

County of Riverside
ASSESSOR MAP SECTION: 960

1999 CUT AND UPDATE RECORD

MAP BOOK NO. 960
SHEET 1 OF SHEETS

[illegible]

MAP BOOK INDEX TO RECORDED MAPS

| Subdivision Name or Number | Map Page | Lots | RECORDERS | | Subdivision Name or Number | Map Page | Lots | RECORDERS | |
|----------------------------|----------|---------------------------------|-----------|--------|----------------------------|----------|--|-----------|-------|
| | | | Book | Pages | | | | Book | Pages |
| 23172 | 01 | 1-13 | 251 | 94-99 | 23174-1 | 11 | 1-29, 191 | 234 | 28-39 |
| 23172 | 02 | 14-36 | 251 | 94-99 | 23174-1 | 12 | 30-32, 88-102, 137-190 | 234 | 28-39 |
| 23172 | 03 | 37-52 | 251 | 94-99 | 23174-1 | 13 | 33-87, 105-136 | 234 | 28-39 |
| 23174 | 04 | 1-4 | 230 | 1-4 | 23174-2 | 14 | 34-58, 79-104, 116-P | 234 | 40-49 |
| LITTLE TEMECULA RANCHO | 04 | RO. CALIFORNIA OWNER'S MAP 10 | 8 | 361 SD | 23174-2 | 16 | 1-33, 59-78, 105-115, 116-P, 117, 118 | 234 | 40-49 |
| 23173-1 | 18 | 51-59, 87-103, 166, 168 | 229 | 1-14 | 23174-3 | 14 | 22-31, 53-67 | 250 | 32-40 |
| 23173-1 | 19 | 1-16, 40-50, 162-165 | 229 | 1-14 | 23174-3 | 15 | 1-21, 68-75, 77 | 250 | 32-40 |
| 23173-1 | 25 | 17-39, 60-86, 104-125, 167 | 229 | 1-14 | 23174-3 | 17 | 32-52, 76, 78, 79 | 250 | 32-40 |
| 23173-1 | 26 | 146-161 | 229 | 1-14 | 23174-4 | 05 | 53-89, 109-131, 132-P | 237 | 1-10 |
| 23173-1 | 29 | 126-145, 169 | 229 | 1-14 | 23174-4 | 08 | 1-52, 90-108, 132-P, 133 | 237 | 1-10 |
| 23173-2 | 19 | 84-92 | 229 | 15-27 | 23174-5 | 06 | 1-5, 32-78, 107-126, 127-P, 128 | 237 | 11-20 |
| 23173-2 | 20 | 27-74, 151-165, 176-178 | 229 | 15-27 | 23174-5 | 07 | 6-31, 79-106, 127-P | 237 | 11-20 |
| 23173-2 | 26 | 75-83, 93-111, 126-150, 166-175 | 229 | 15-27 | 23174-6 | 09 | 1-80, 140-149, 223, 224, por-'O' | 237 | 21-31 |
| 23173-2 | 29 | 112-125 | 229 | 15-27 | 23174-6 | 10 | 81-115, 131-139, 150-220, 225, por-'O' | 237 | 21-31 |
| 23173-2 | 30 | 1-26 | 229 | 15-27 | 23174-6 | 11 | 116-130, 226 | 237 | 21-31 |
| 23173-3 | 21 | 1-83 | 229 | 28-35 | | | | | |
| 23173-4 | 23 | 1-6, 65-78, 145-P | 229 | 81-91 | | | | | |
| 23173-4 | 27 | 36-46, 79-139 | 229 | 81-91 | | | | | |
| 23173-4 | 28 | 140-144 | 229 | 81-91 | | | | | |
| 23173-4 | 22 | 7-35, 47-64, 145-P | 229 | 92-101 | | | | | |
| 23173 | 23 | 16-44, 73-78, 131-P | 229 | 92-101 | | | | | |
| 23173 | 24 | 1-15, 45-72, 100-111, 131-P | 229 | 92-101 | | | | | |
| 23173 | 28 | 79-99, 112-130 | 229 | 92-101 | | | | | |

MAP BOOK INDEX TO RECORDED MAPS

[illegible]

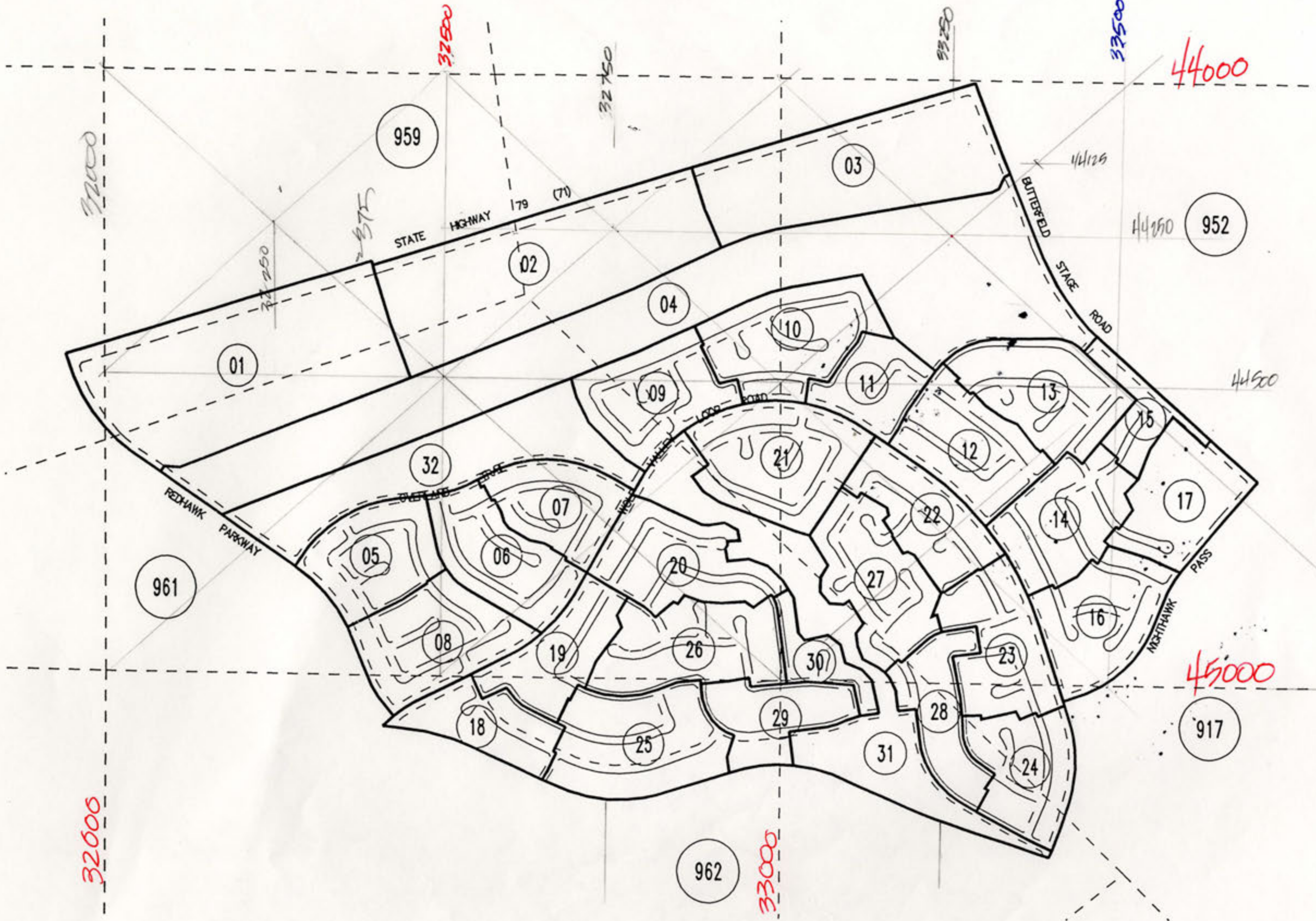

SEC. 15 16 21 22 T. 8S., R. 2W
CITY OF TEMECULA

TAX RATE AREA INDEX 1 OF

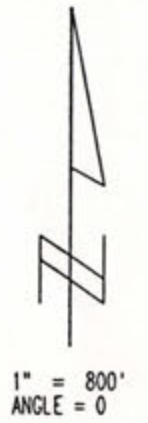
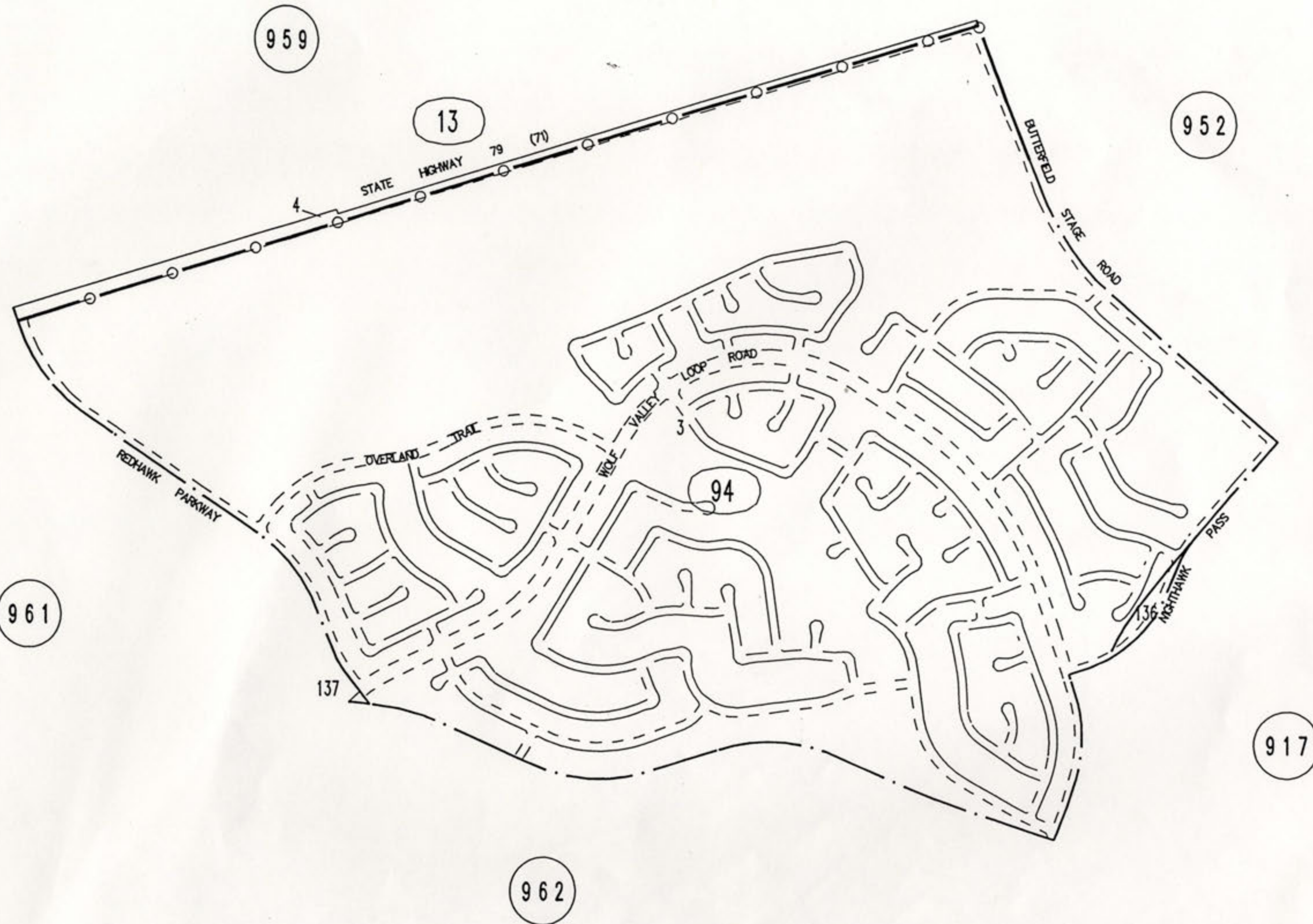

THIS MAP WAS PREPARED FOR ASSESSMENT PURPOSES ONLY. NO LIABILITY IS ASSUMED FOR THE ACCURACY OF THE DATA SHOWN. ASSESSOR'S PARCEL MAY NOT COMPLY WITH LOCAL LOT-SPLIT OR BUILDING SITE ORDINANCES.

SEC. 16 17 T. 8S., R. 2W
CITY OF TEMECULA

T.R.A. 094-003

950-77

960-01

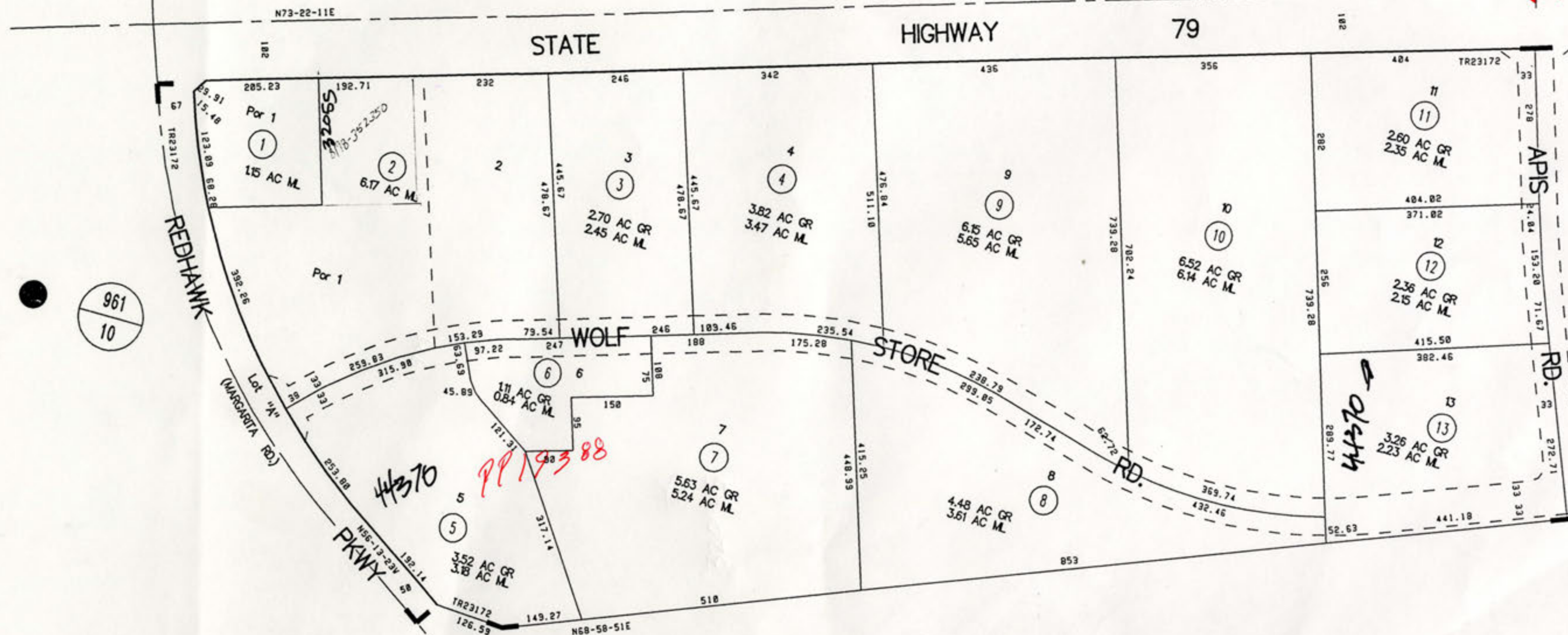

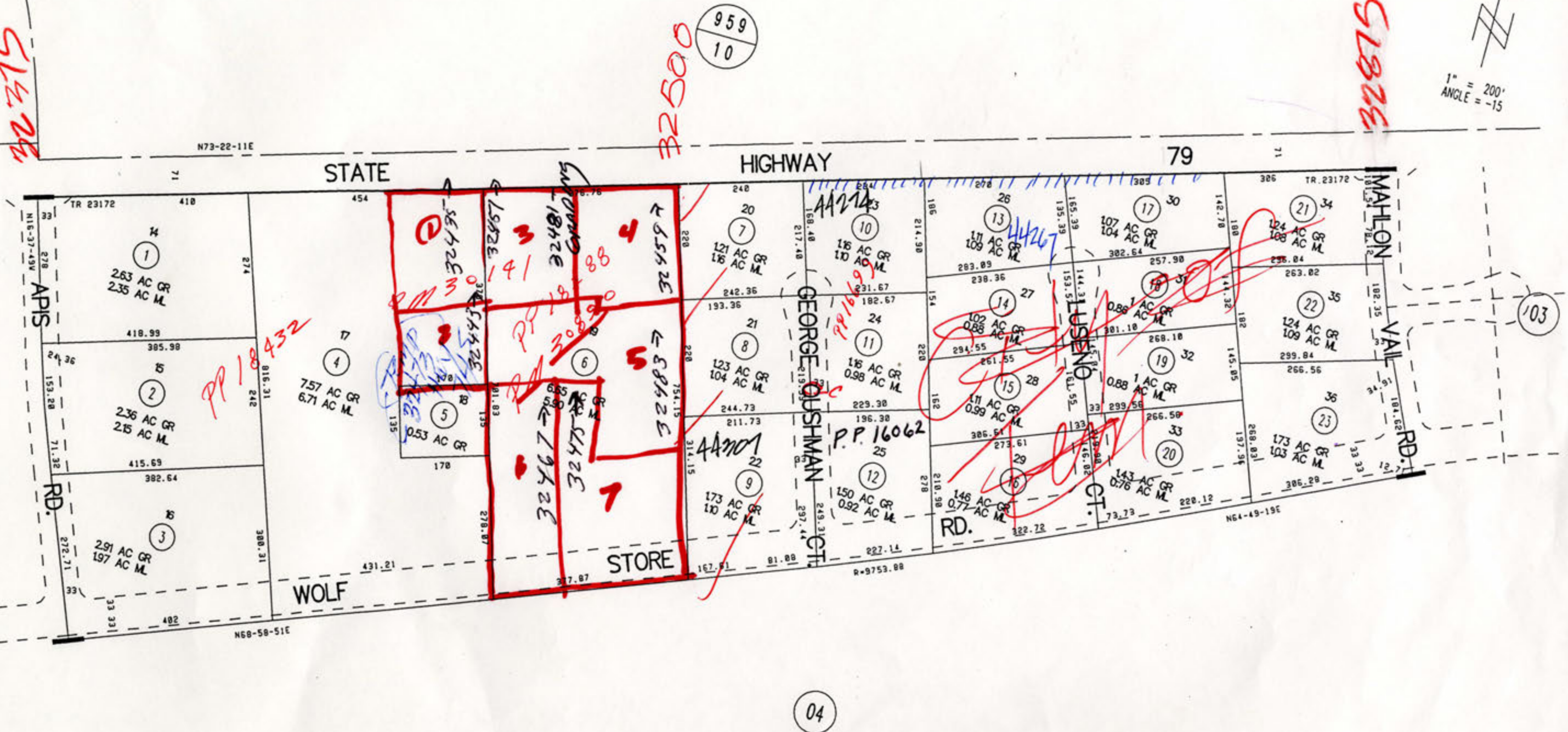
$$\frac{1''}{\text{ANGLE}} = \frac{200'}{-15}$$

THIS MAP WAS PREPARED FOR ASSESSMENT PURPOSES ONLY. NO LIABILITY IS ASSUMED FOR THE ACCURACY OF THE DATA SHOWN. ASSESSOR'S PARCEL MAY NOT COMPLY WITH LOCAL LOT-SPLIT OR BUILDING SITE ORDINANCES.

SEC. 15 16 T. 8S., R. 2W
CITY OF TEMECULA

T.R.A. 094-003

960-04
950-16

1" = 600'
ANGLE = 0

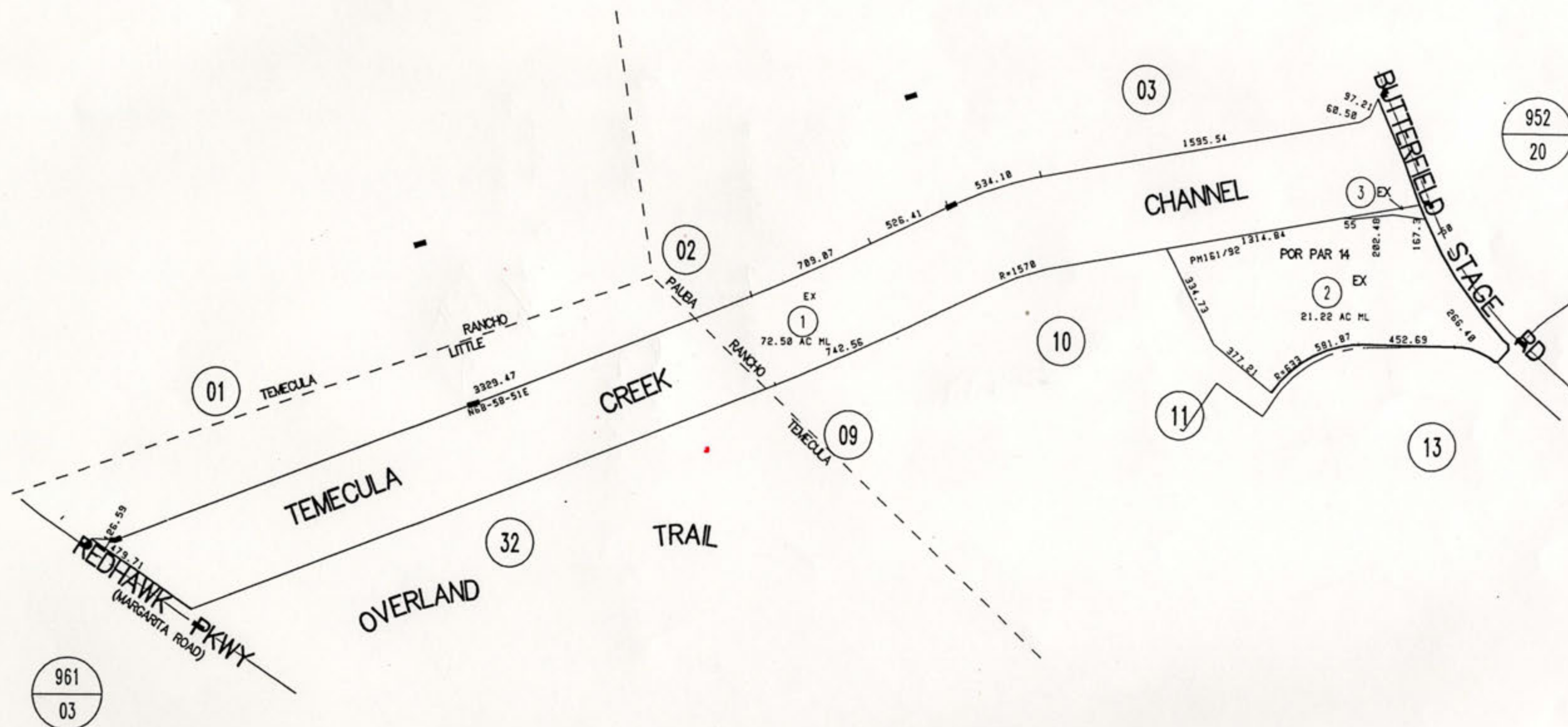

THIS MAP WAS PREPARED FOR ASSESSMENT PURPOSES ONLY. NO LIABILITY IS ASSUMED FOR THE ACCURACY OF THE DATA SHOWN. ASSESSOR'S PARCEL MAY NOT COMPLY WITH LOCAL LOT-SPLIT OR BUILDING SITE ORDINANCES.

POR. PROTRACTED SEC. 16 T.8S., R.2W

T.R.A. 094-003

960-05
950-60

1" = 100'
ANGLE = -10

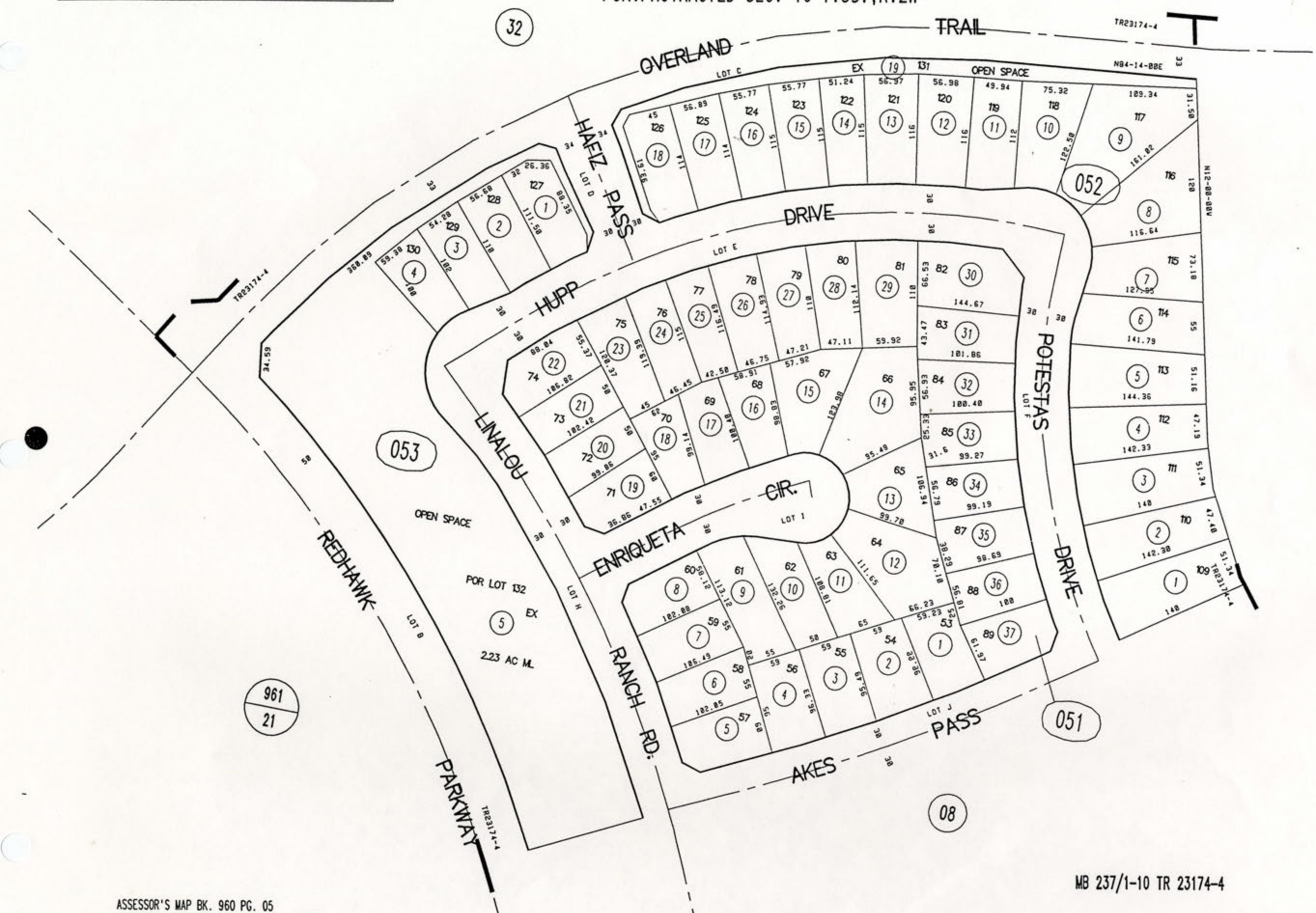

THIS MAP WAS PREPARED FOR ASSESSMENT PURPOSES ONLY. NO LIABILITY IS ASSUMED FOR THE ACCURACY OF THE DATA SHOWN. ASSESSOR'S PARCEL MAY NOT COMPLY WITH LOCAL LOT-SPLIT OR BUILDING SITE ORDINANCES

POR. PROTRACTED SEC. 16 T.8S., R.2W

T.R.A. 094-003

960-06

950-61

1" = 100'
ANGLE = 30

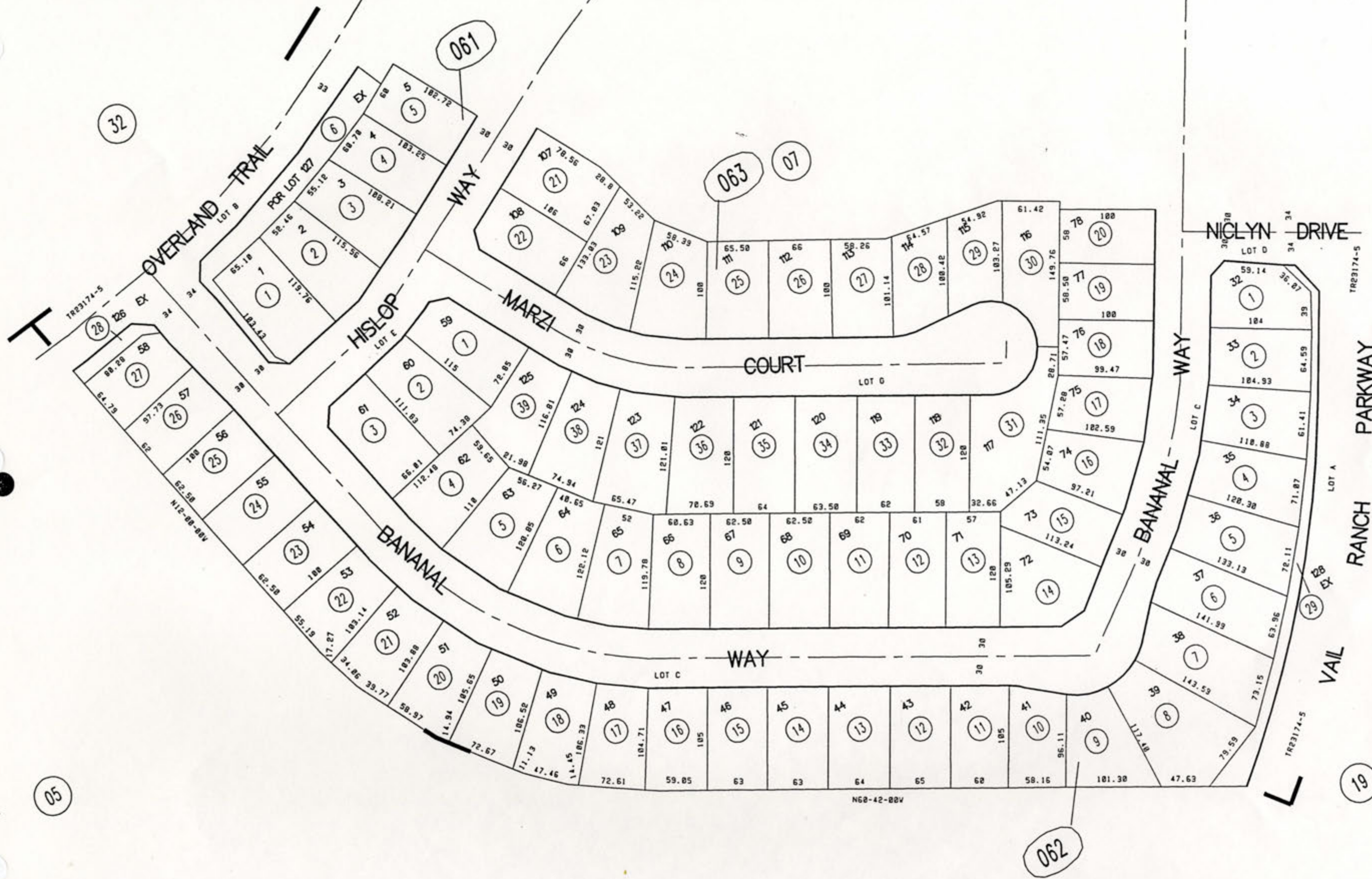

THIS MAP WAS PREPARED FOR ASSESSMENT PURPOSES ONLY. NO LIABILITY IS ASSUMED FOR THE ACCURACY OF THE DATA SHOWN. ASSESSOR'S PARCEL MAY NOT COMPLY WITH LOCAL LOT-SPLIT OR BUILDING SITE ORDINANCES.

POR. PROTRACTED SEC. 16 T. 8S., R. 2W

09 T.R.A. 094-003

960-07
950-62

1" = 100'
ANGLE = 10'

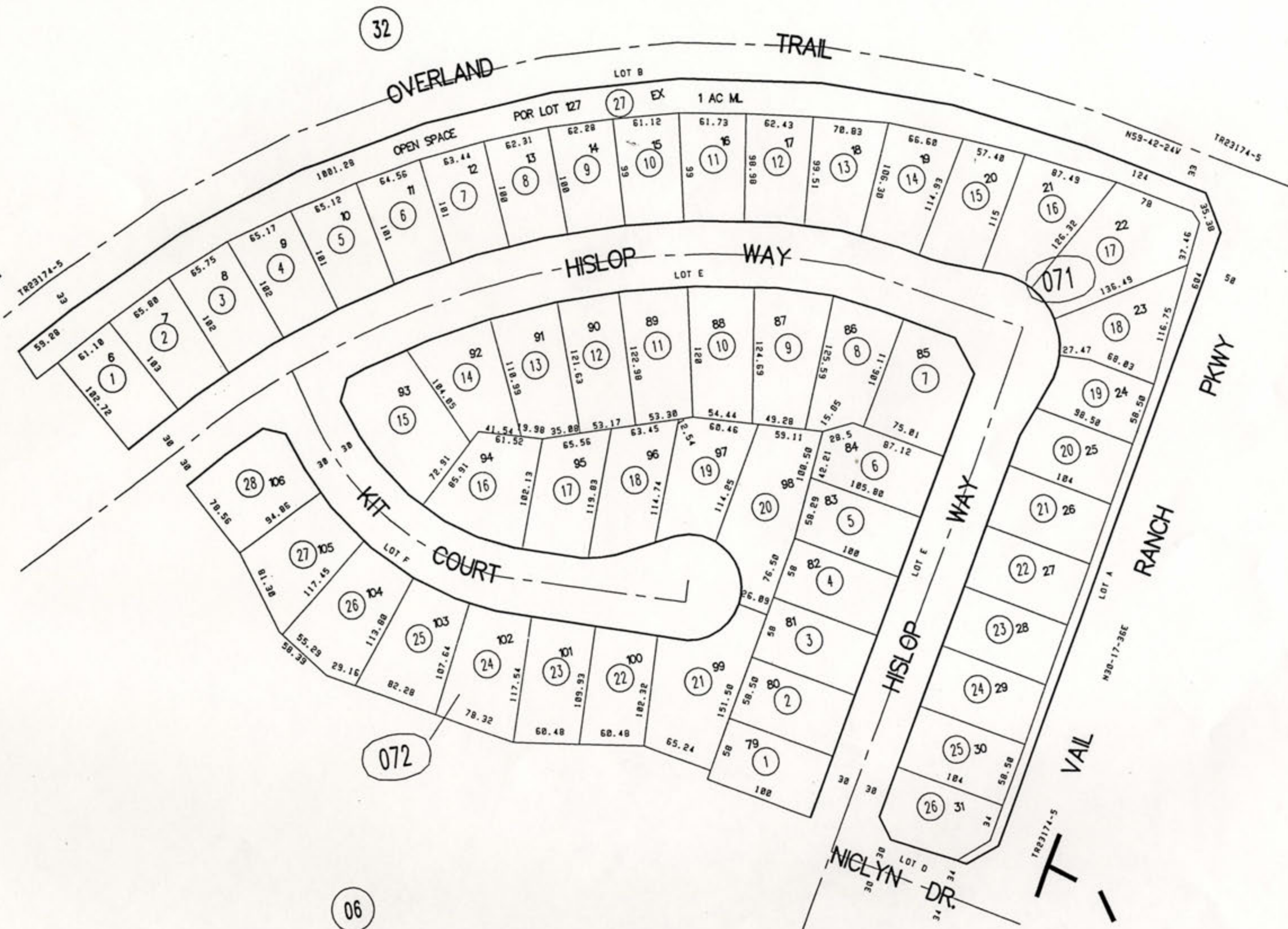

R.A.A.

THIS MAP WAS PREPARED FOR ASSESSMENT PURPOSES ONLY. NO LIABILITY IS ASSUMED FOR THE ACCURACY OF THE DATA SHOWN. ASSESSOR'S PARCEL MAY NOT COMPLY WITH LOCAL LOT-SPLIT OR BUILDING SITE ORDINANCES.

T.R.A. 094-003

960-08
950-59

SEC. 16 21 T. 8S., R. 2W

1" = 100'
ANGLE = -30

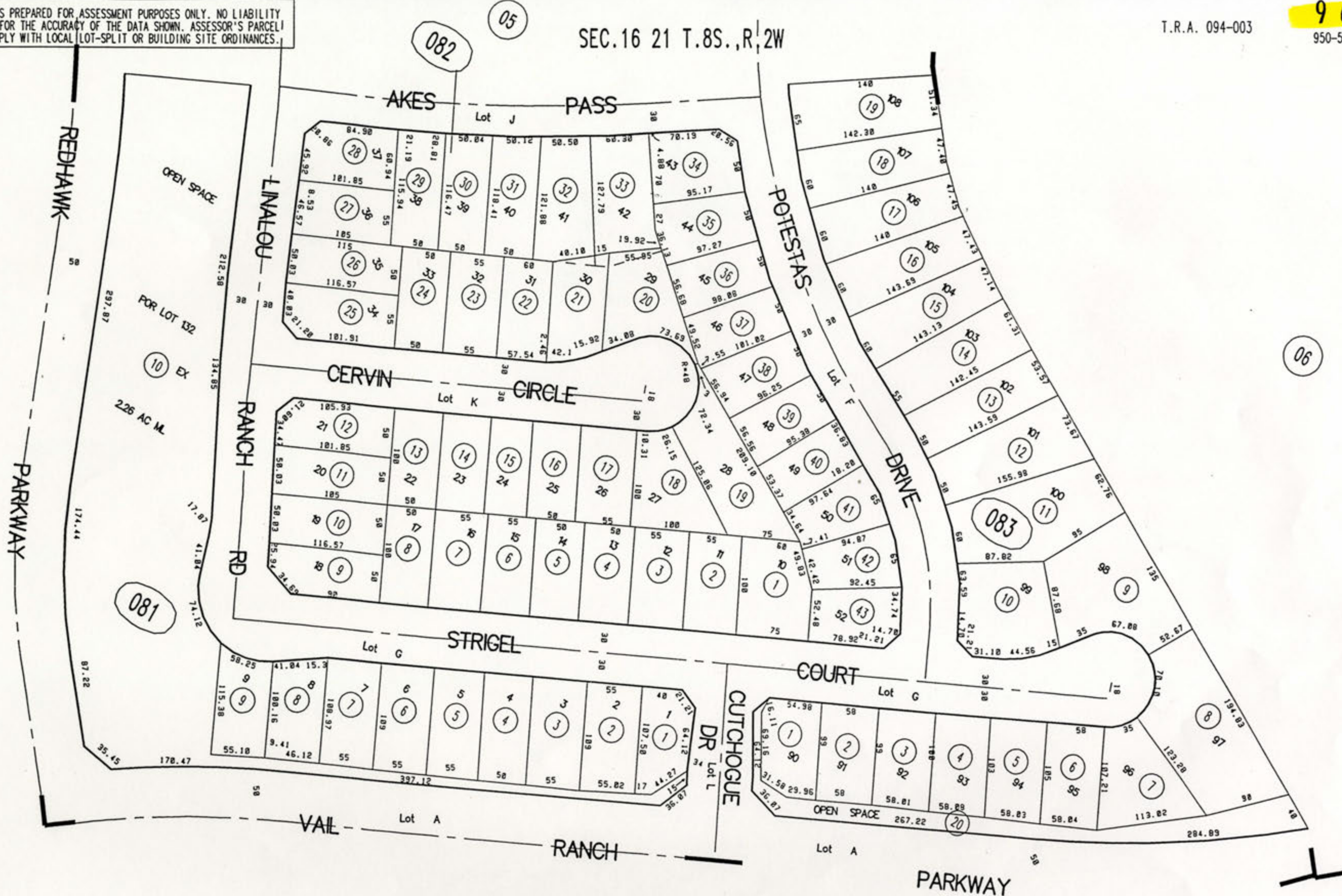

THIS MAP WAS PREPARED FOR ASSESSMENT PURPOSES ONLY. NO LIABILITY IS ASSUMED FOR THE ACCURACY OF THE DATA SHOWN. ASSESSOR'S PARCEL MAY NOT COMPLY WITH LOCAL LOT-SPLIT OR BUILDING SITE ORDINANCES.

SEC. 16 T. 8S., R. 2W

T.R.A. 094-003

960-09

950-63

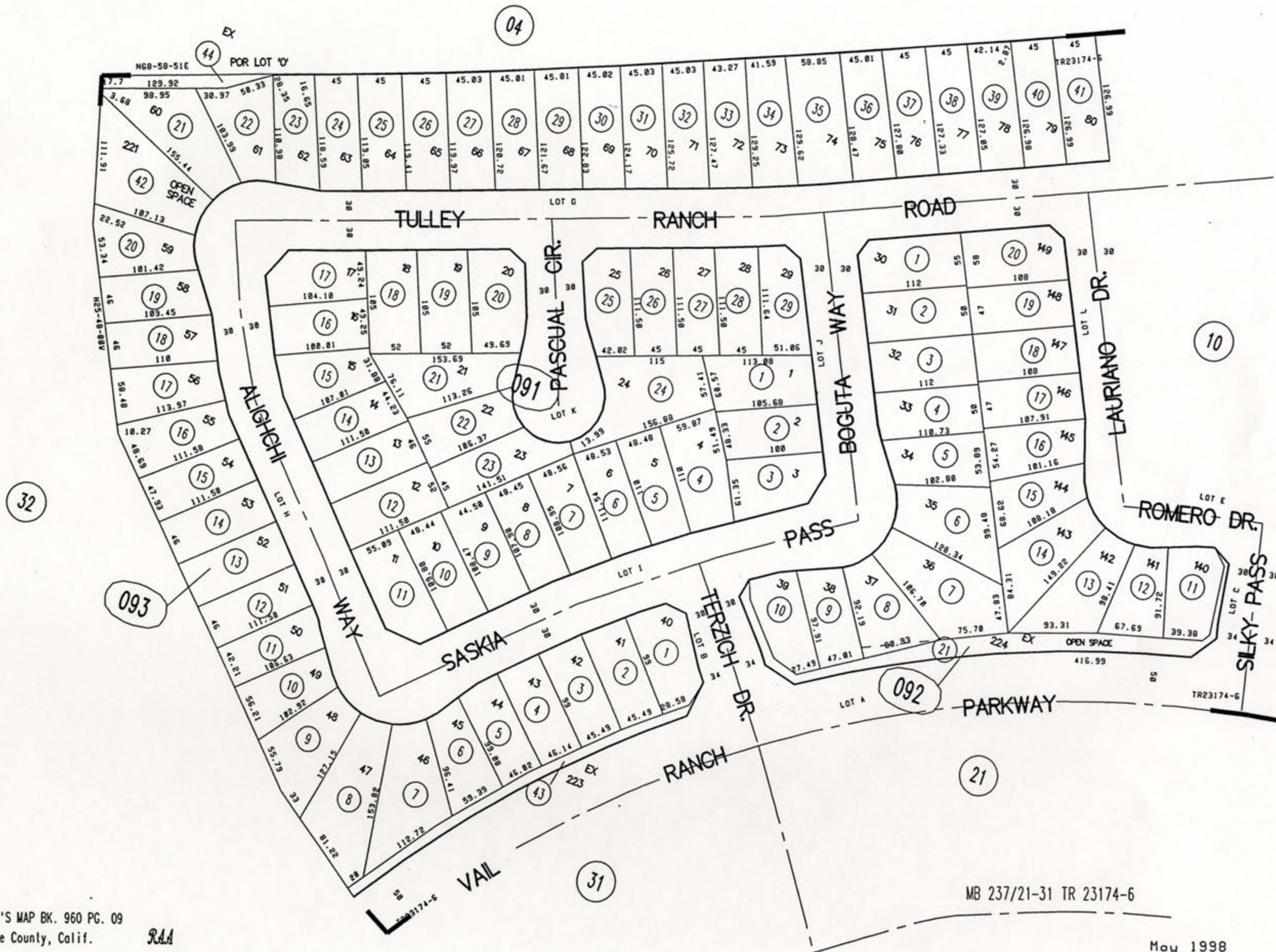

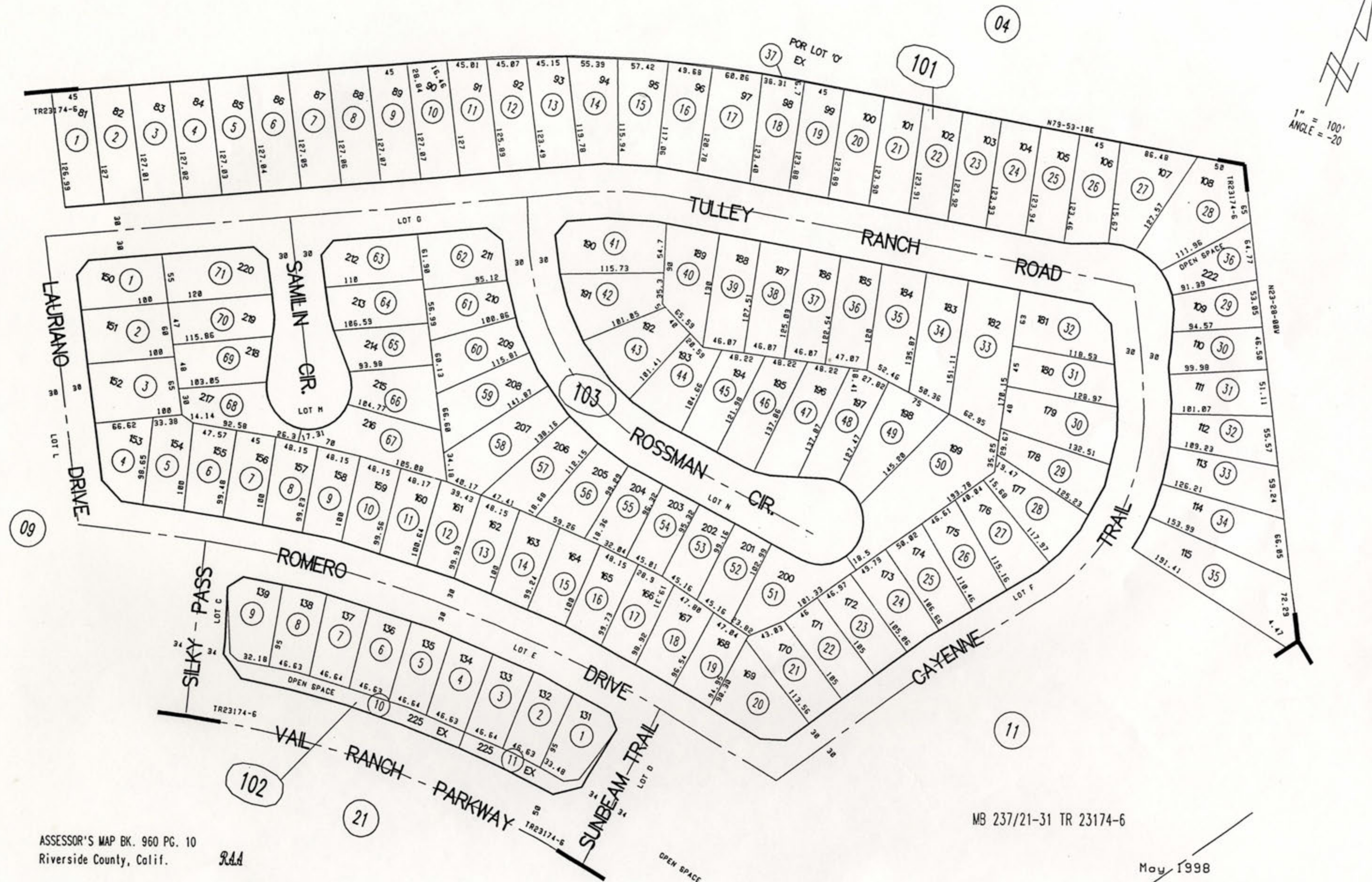

THIS MAP WAS PREPARED FOR ASSESSMENT PURPOSES ONLY. NO LIABILITY IS ASSUMED FOR THE ACCURACY OF THE DATA SHOWN. ASSESSOR'S PARCEL MAY NOT COMPLY WITH LOCAL LOT-SPLIT OR BUILDING SITE ORDINANCES.

POR. PROTRACTED SEC. 15 T.8S., R.2W

T.R.A. 094-003

960-11

950-49
950-64

1" = 100'
ANGLE = 0

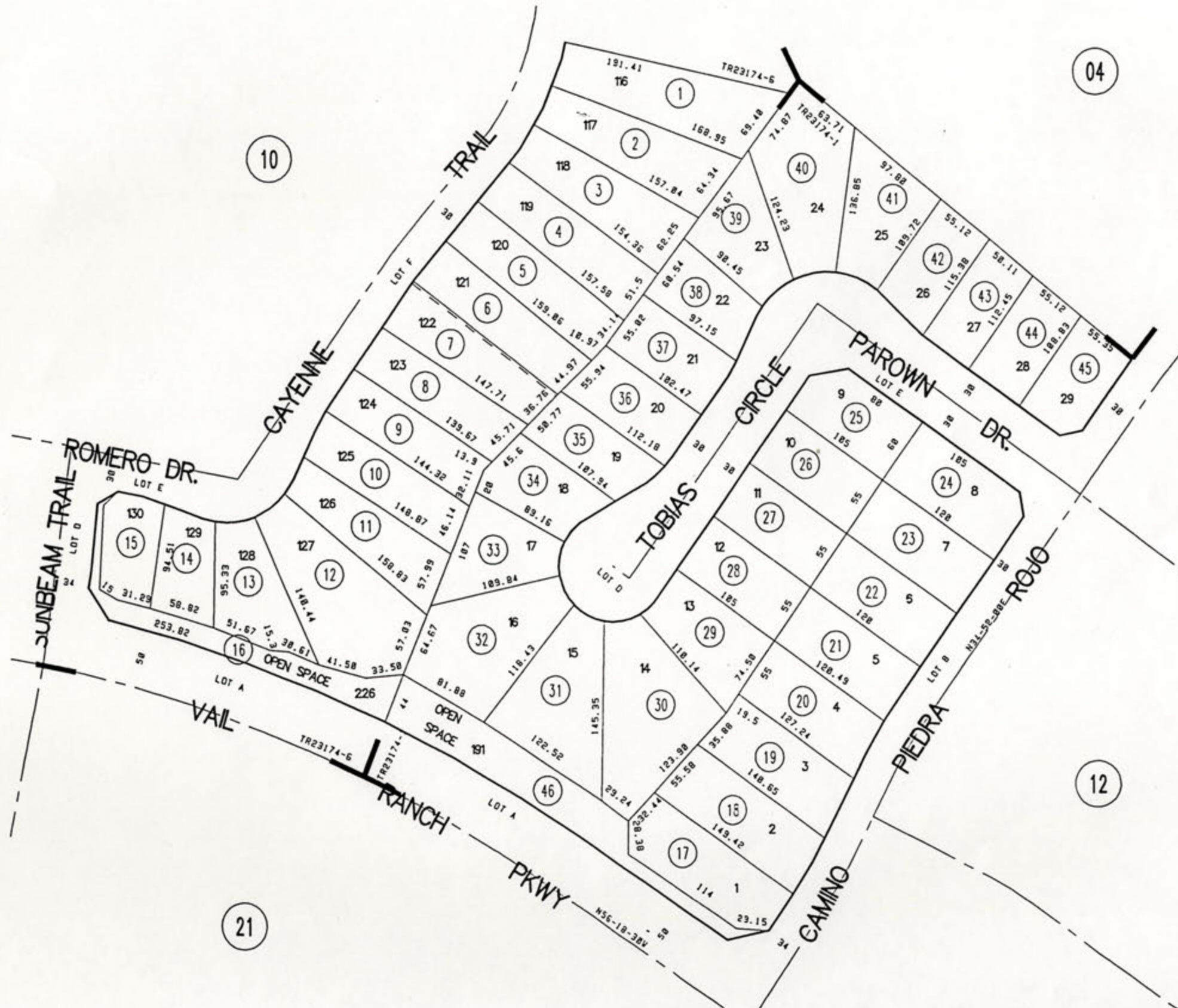

THIS MAP WAS PREPARED FOR ASSESSMENT PURPOSES ONLY. NO LIABILITY IS ASSUMED FOR THE ACCURACY OF THE DATA SHOWN. ASSESSOR'S PARCEL MAY NOT COMPLY WITH LOCAL LOT-SPLIT OR BUILDING SITE ORDINANCES.

POR. PROTRACTED SEC. 15 T.8S., R.2W

T.R.A. 094-003

960-12

950-49
950-52

1" = 100'
ANGLE = 30

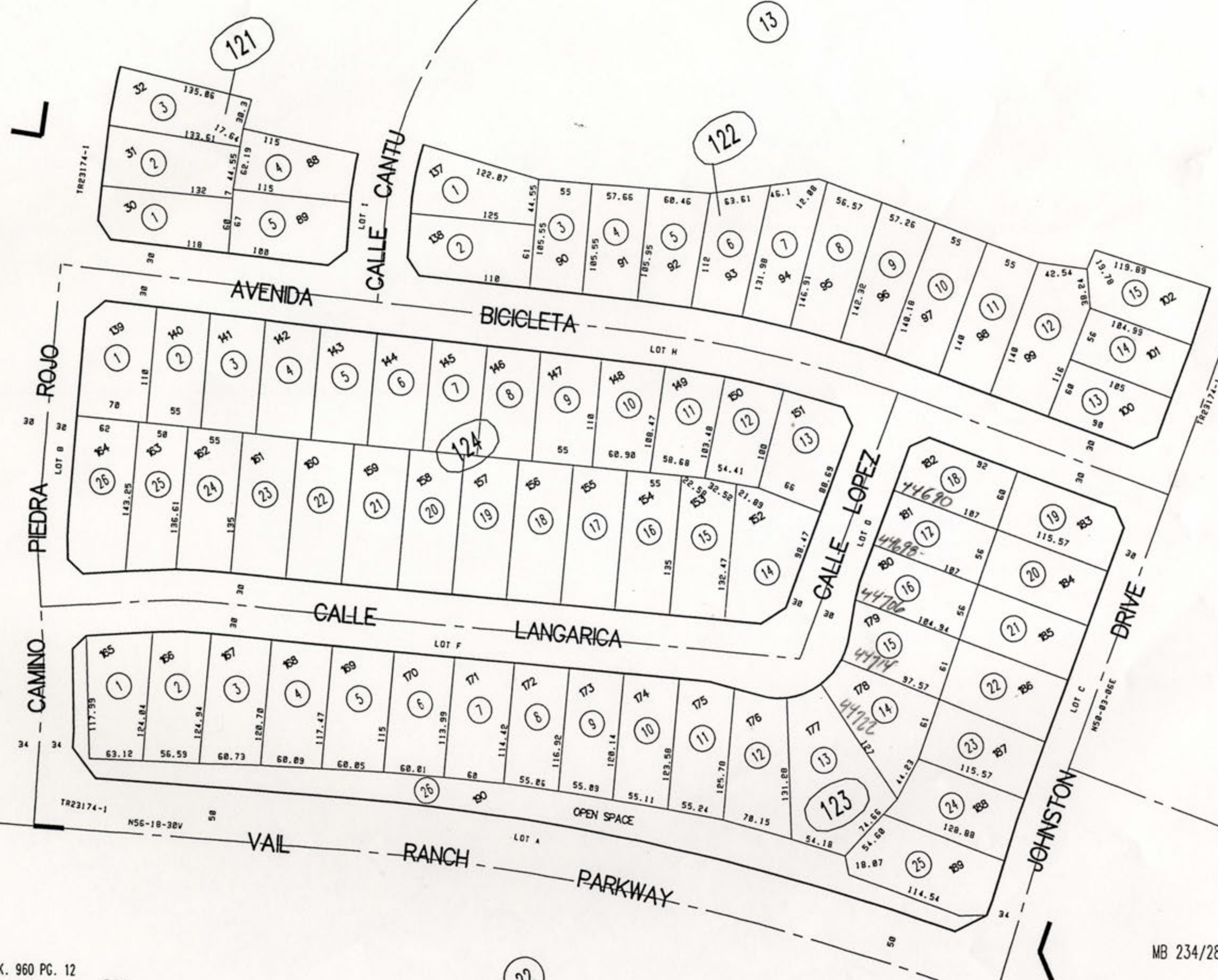

R.A.A.

THIS MAP WAS PREPARED FOR ASSESSMENT PURPOSES ONLY. NO LIABILITY IS ASSUMED FOR THE ACCURACY OF THE DATA SHOWN. ASSESSOR'S PARCEL MAY NOT COMPLY WITH LOCAL LOT-SPLIT OR BUILDING SITE ORDINANCES.

POR. PROTRACTED SEC. 15 T. 8S., R. 2W

T.R.A. 094-003

960-13

950-50
950-52

1" = 100'
ANGLE = 0

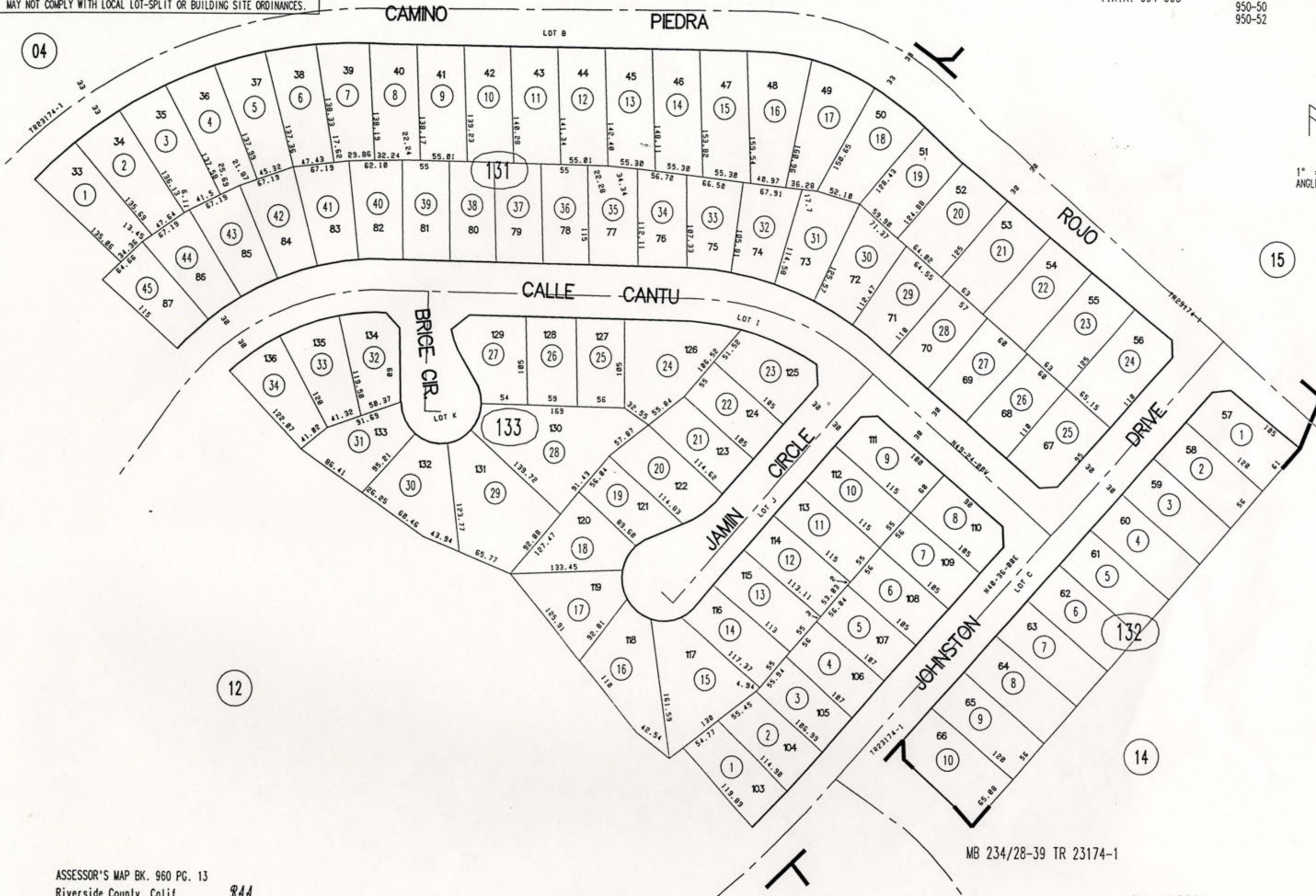

THIS MAP WAS PREPARED FOR ASSESSMENT PURPOSES ONLY. NO LIABILITY IS ASSUMED FOR THE ACCURACY OF THE DATA SHOWN. ASSESSOR'S PARCEL MAY NOT COMPLY WITH LOCAL LOT-SPLIT OR BUILDING SITE ORDINANCES.

POR. PROTRACTED SEC. 15 T.8S., R.2W

T.R.A. 094-003

960-14

950-52
950-76

1" = 100'
ANGLE = -30°

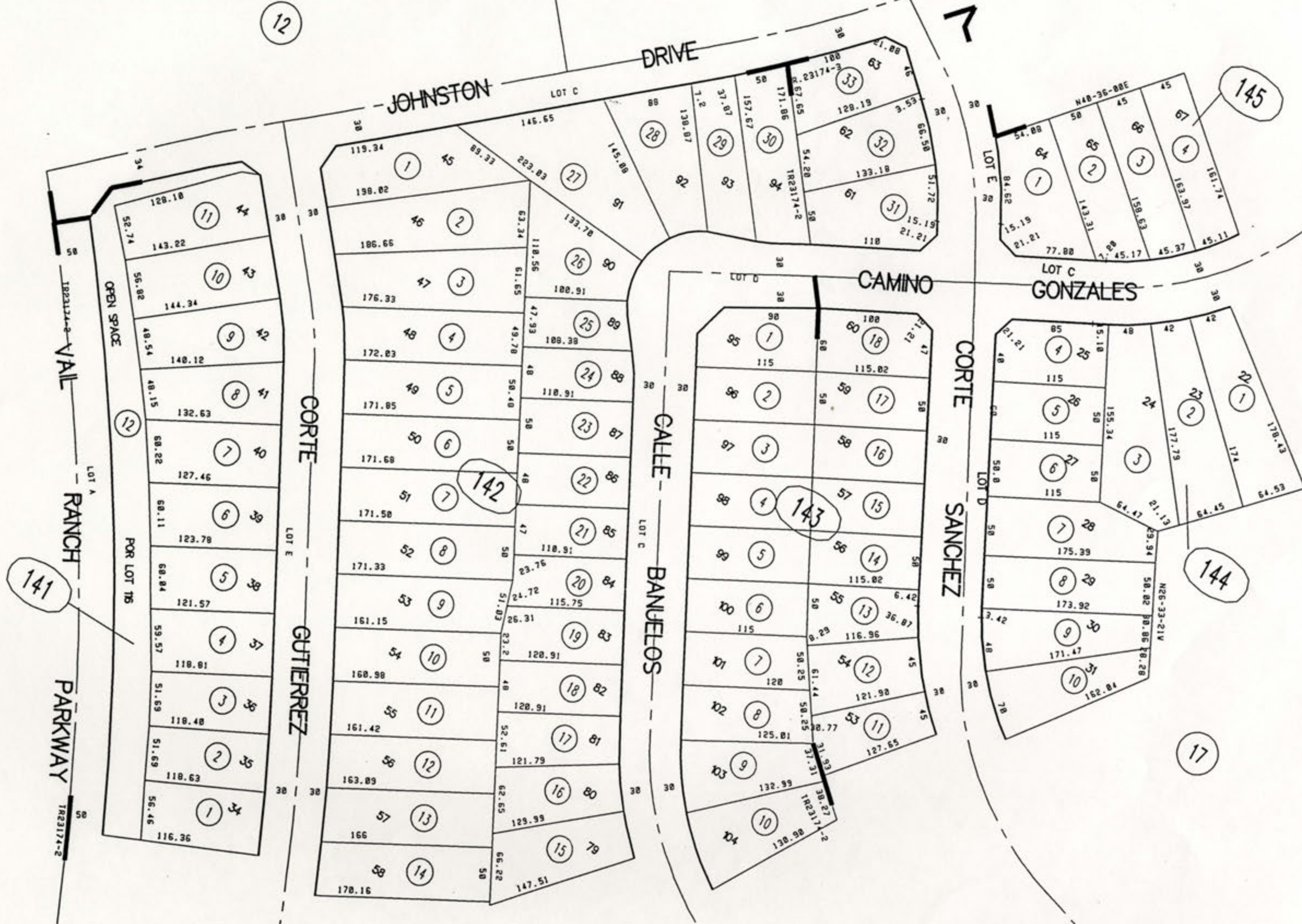

THIS MAP WAS PREPARED FOR ASSESSMENT PURPOSES ONLY. NO LIABILITY IS ASSUMED FOR THE ACCURACY OF THE DATA SHOWN. ASSESSOR'S PARCEL MAY NOT COMPLY WITH LOCAL LOT-SPLIT OR BUILDING SITE ORDINANCES.

POR. PROTRACTED SEC. 15 T.8S., R.2W

T.R.A. 094-003

960-15
950-74

1" = 100'
ANGLE = 40°

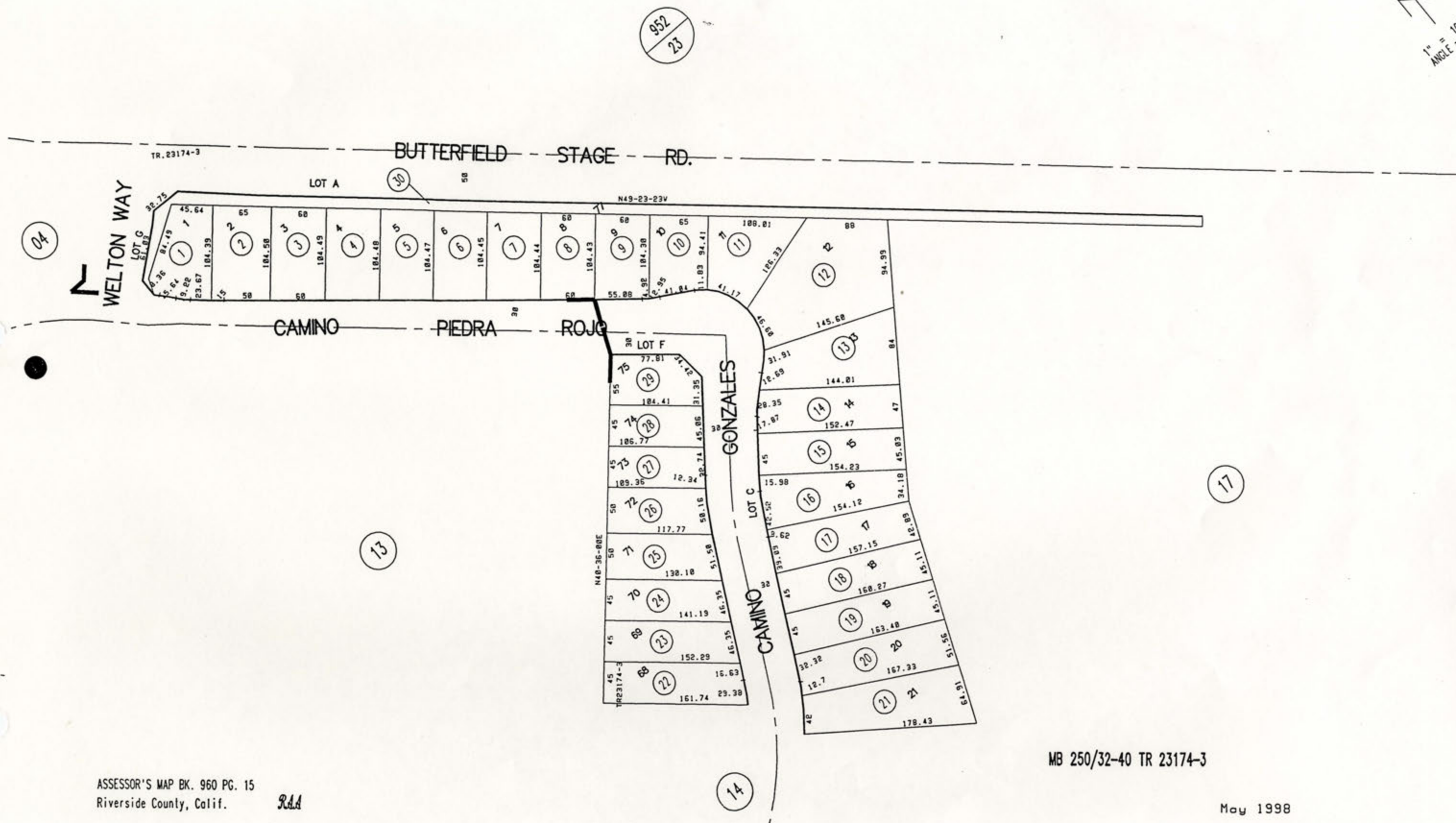

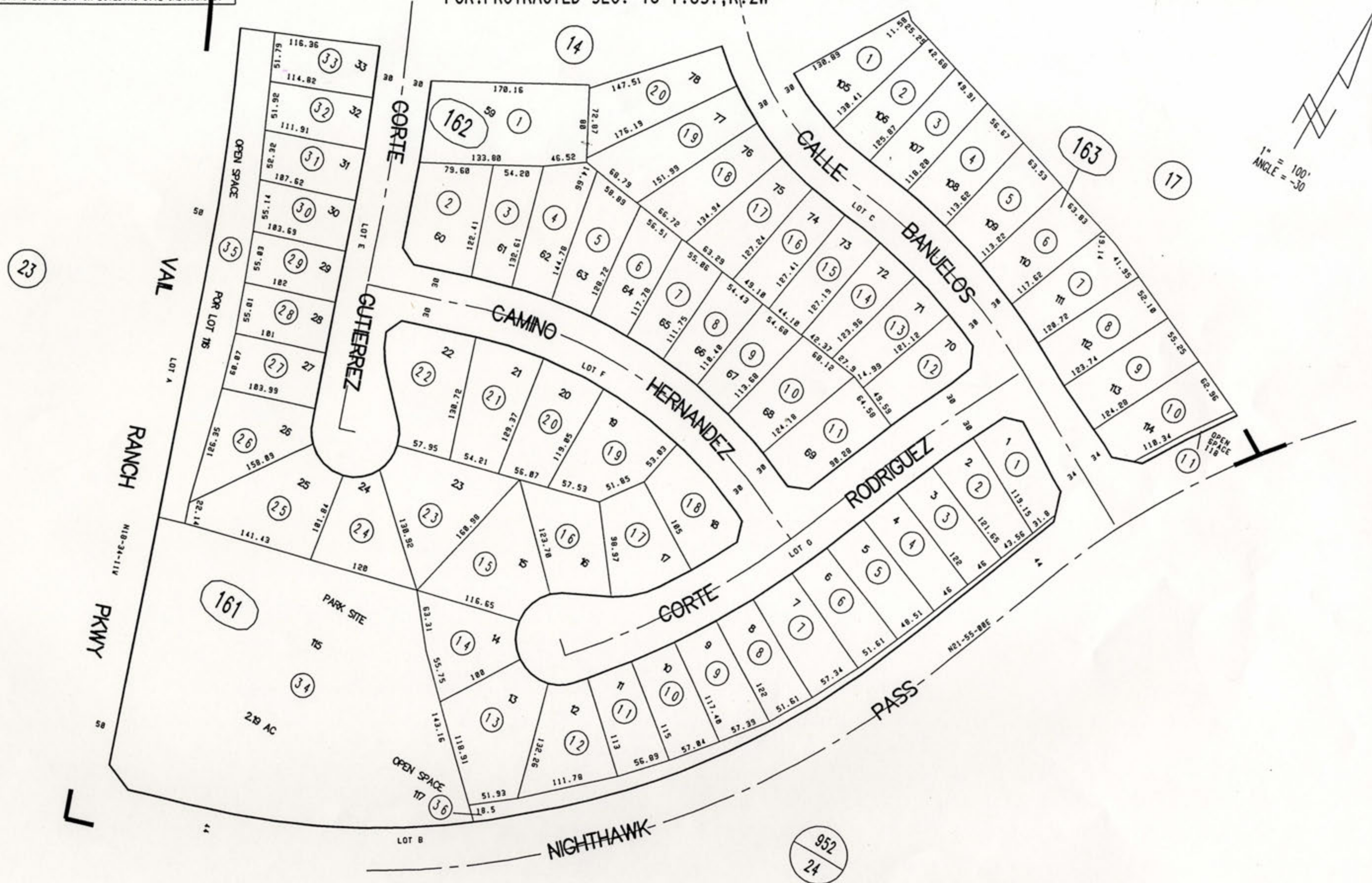



THIS MAP WAS PREPARED FOR ASSESSMENT PURPOSES ONLY. NO LIABILITY IS ASSUMED FOR THE ACCURACY OF THE DATA SHOWN. ASSESSOR'S PARCEL MAY NOT COMPLY WITH LOCAL LOT-SPLIT OR BUILDING SITE ORDINANCES.

SEC.16 21 T.8S.,R.2W

960-19
950-32



THIS MAP WAS PREPARED FOR ASSESSMENT PURPOSES ONLY. NO LIABILITY IS ASSUMED FOR THE ACCURACY OF THE DATA SHOWN. ASSESSOR'S PARCEL MAY NOT COMPLY WITH LOCAL LOT-SPLIT OR BUILDING SITE ORDINANCES.

SEC. 16 T. 8S., R. 2W

T.R.A. 094-003

960-20

950-38

1" = 100'
ANGLE = 30

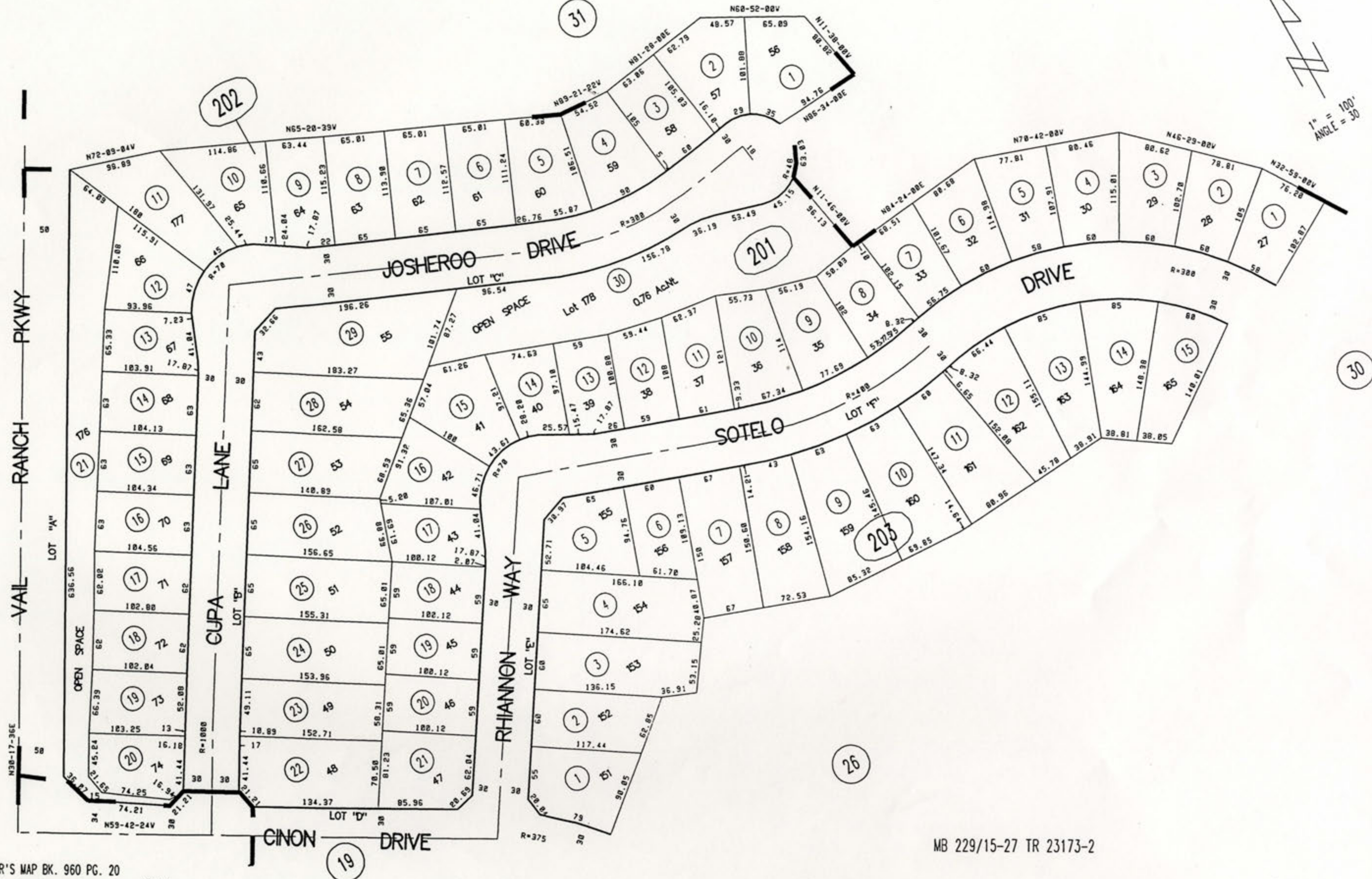

THIS MAP WAS PREPARED FOR ASSESSMENT PURPOSES ONLY. NO LIABILITY IS ASSUMED FOR THE ACCURACY OF THE DATA SHOWN. ASSESSOR'S PARCEL MAY NOT COMPLY WITH LOCAL LOT-SPLIT OR BUILDING SITE ORDINANCES.

SEC.15 16 T.8S., R.2W

T.R.A. 094-003

960-21
950-39

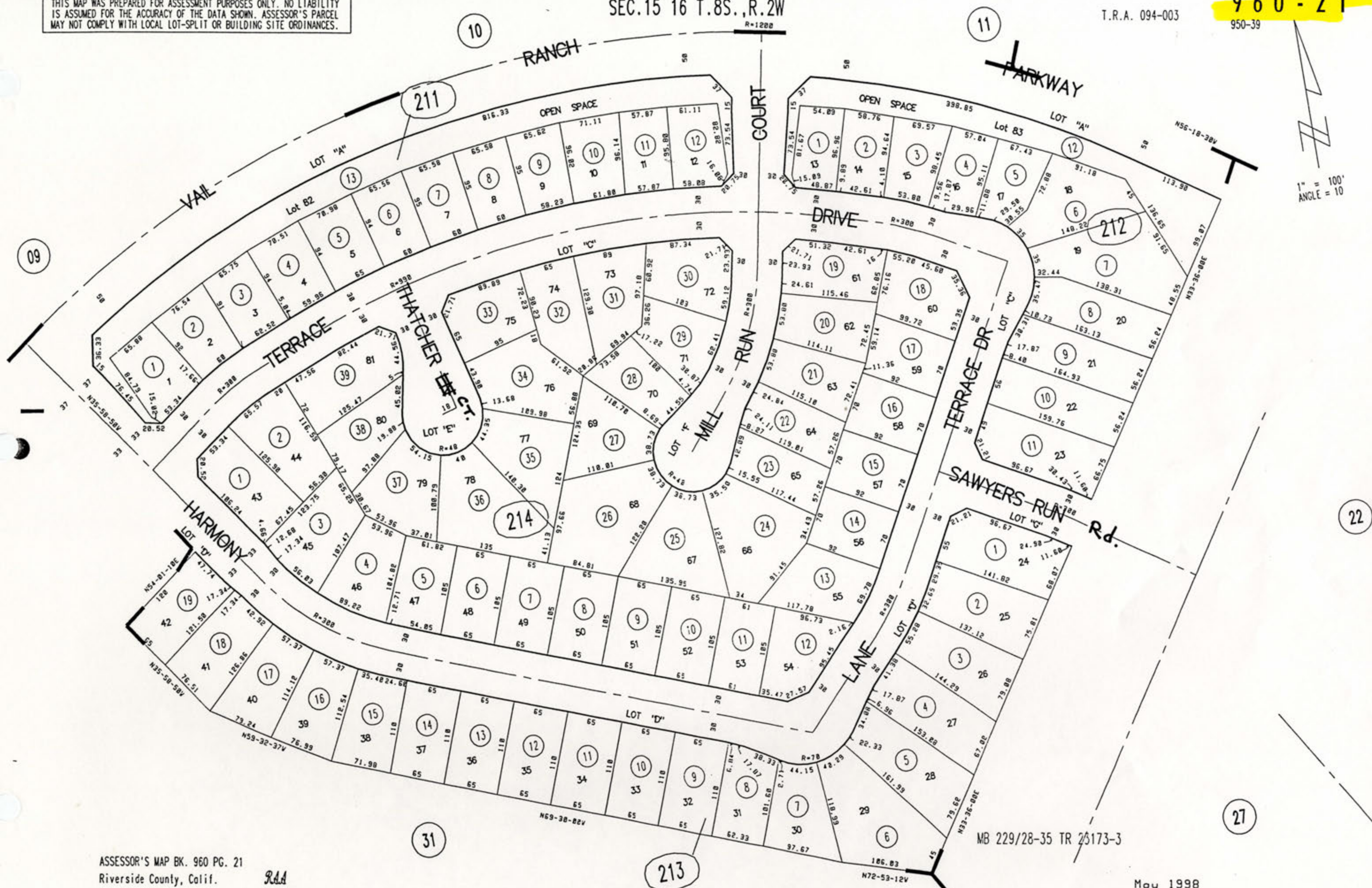

THIS MAP WAS PREPARED FOR ASSESSMENT PURPOSES ONLY. NO LIABILITY IS ASSUMED FOR THE ACCURACY OF THE DATA SHOWN. ASSESSOR'S PARCEL MAY NOT COMPLY WITH LOCAL LOT-SPLIT OR BUILDING SITE ORDINANCES.

POR. PROTRACTED SEC. 15 T.8S., R.2W

T.R.A. 094-003

960-22

950-41

1" = 100'
ANGLE = 30

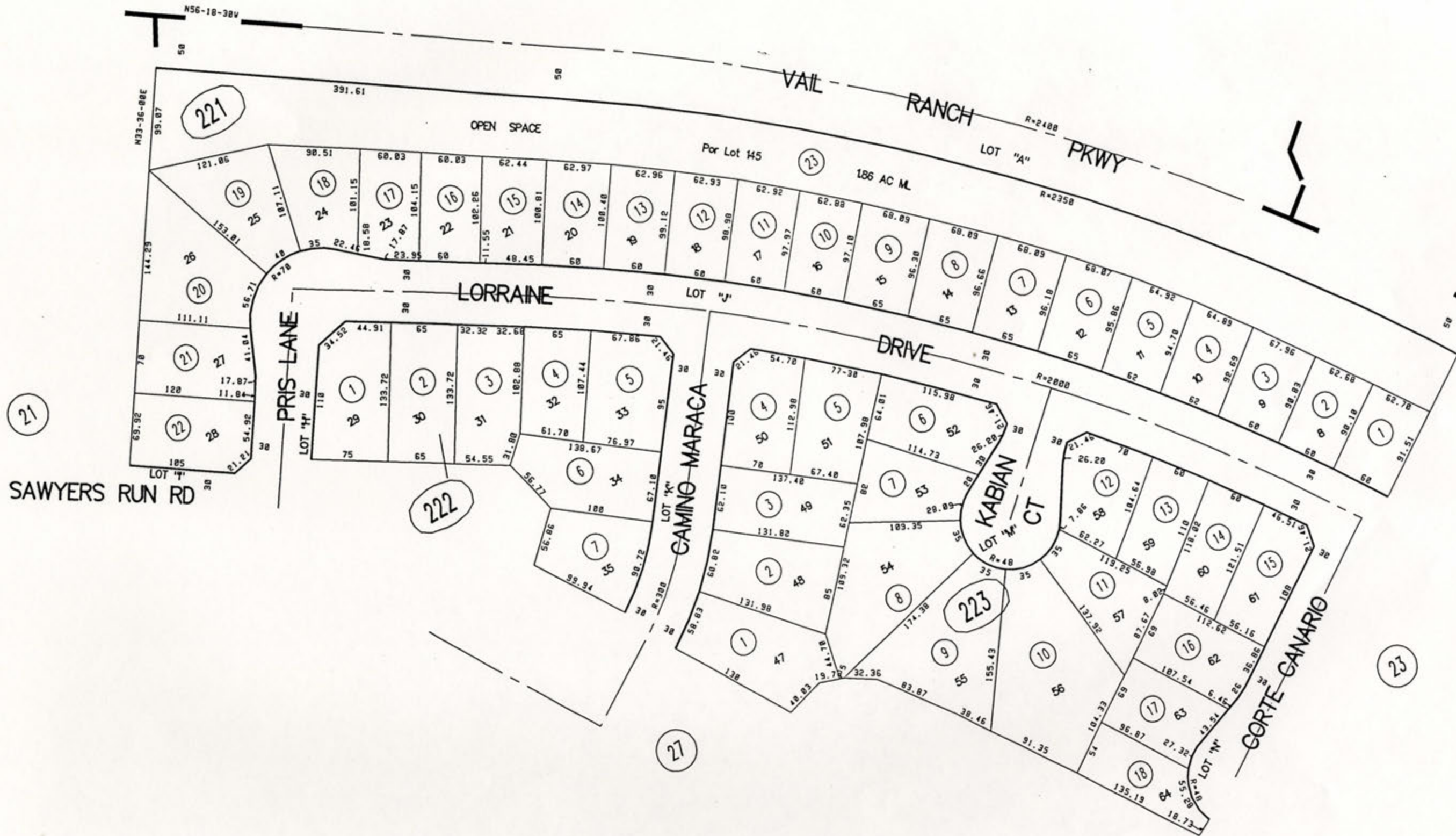

950-40

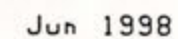

THIS MAP WAS PREPARED FOR ASSESSMENT PURPOSES ONLY. NO LIABILITY IS ASSUMED FOR THE ACCURACY OF THE DATA SHOWN. ASSESSOR'S PARCEL MAY NOT COMPLY WITH LOCAL LOT-SPLIT OR BUILDING SITE ORDINANCES.

SEC. 22 T. 8S., R. 2W

T.R.A. 094-003

960-24
950-44

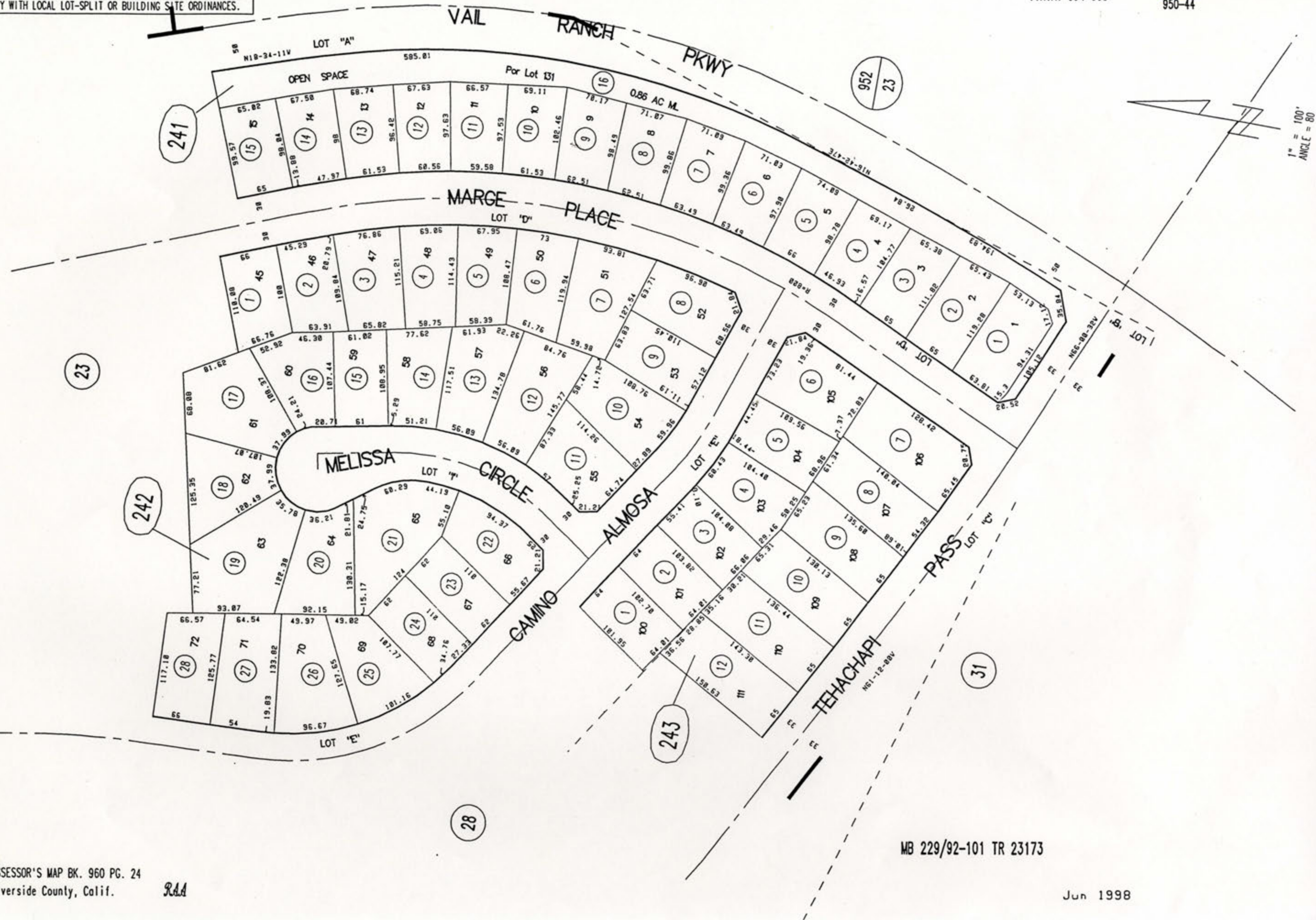

THIS MAP WAS PREPARED FOR ASSESSMENT PURPOSES ONLY. NO LIABILITY IS ASSUMED FOR THE ACCURACY OF THE DATA SHOWN. ASSESSOR'S PARCEL MAY NOT COMPLY WITH LOCAL LOT-SPLIT OR BUILDING SITE ORDINANCES.

POR. PROTRACTED SEC. 21 T.8S., R.2W

T.R.A. 094-003

960-25
950-33

1" = 100'
ANGLE = 0

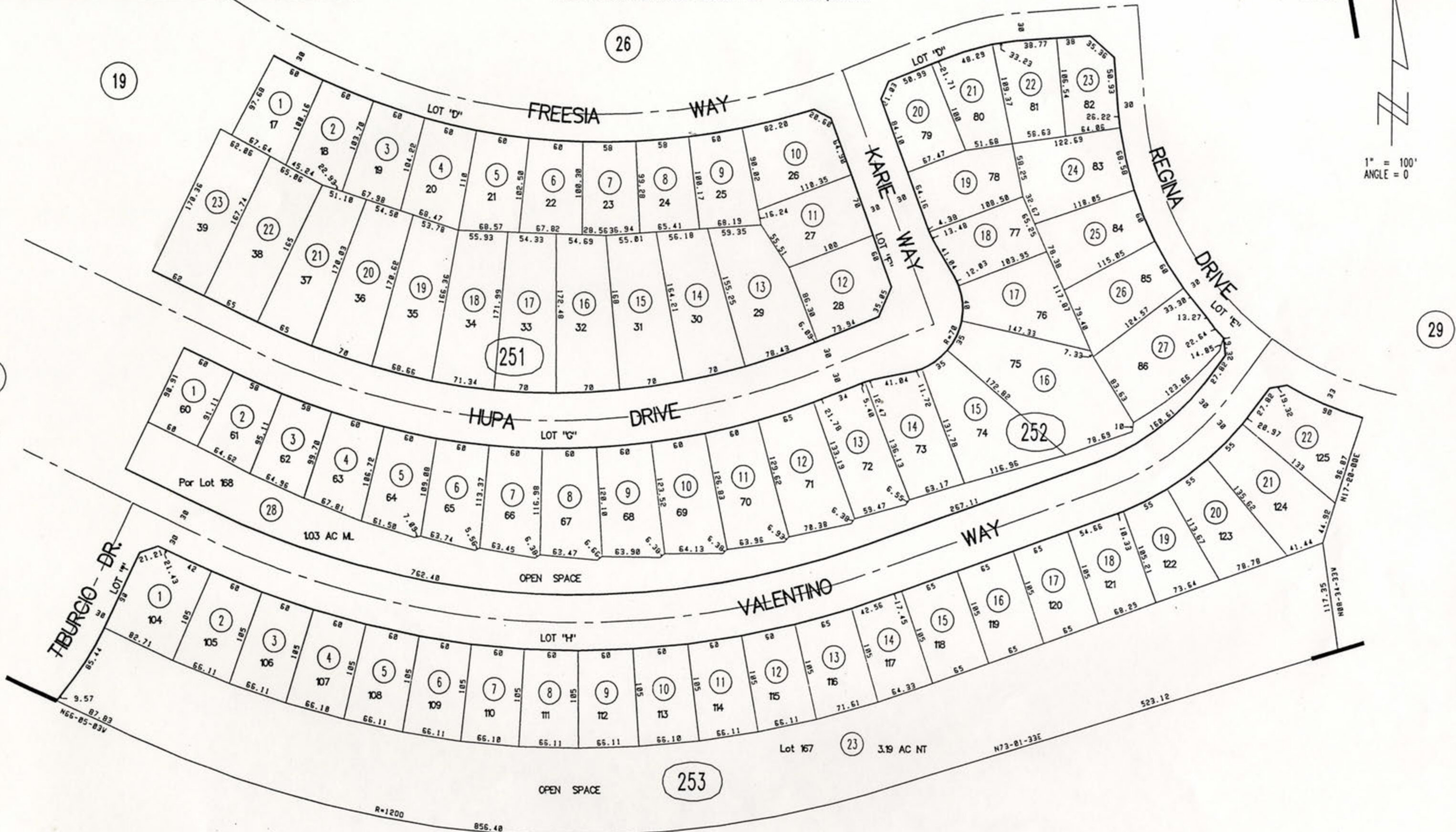

THIS MAP WAS PREPARED FOR ASSESSMENT PURPOSES ONLY. NO LIABILITY IS ASSUMED FOR THE ACCURACY OF THE DATA SHOWN. ASSESSOR'S PARCEL MAY NOT COMPLY WITH LOCAL LOT-SPLIT OR BUILDING SITE ORDINANCES.

SEC.16 21 T.8S.,R.2W

T.R.A. 094-003

960-26
950-36

1" = 100'
ANGLE = 0



THIS MAP WAS PREPARED FOR ASSESSMENT PURPOSES ONLY. NO LIABILITY IS ASSUMED FOR THE ACCURACY OF THE DATA SHOWN. ASSESSOR'S PARCEL MAY NOT COMPLY WITH LOCAL LOT-SPLIT OR BUILDING SITE ORDINANCES.

SEC. 15 T. 8S., R. 2W

T.R.A. 094-003

960-27

950-42

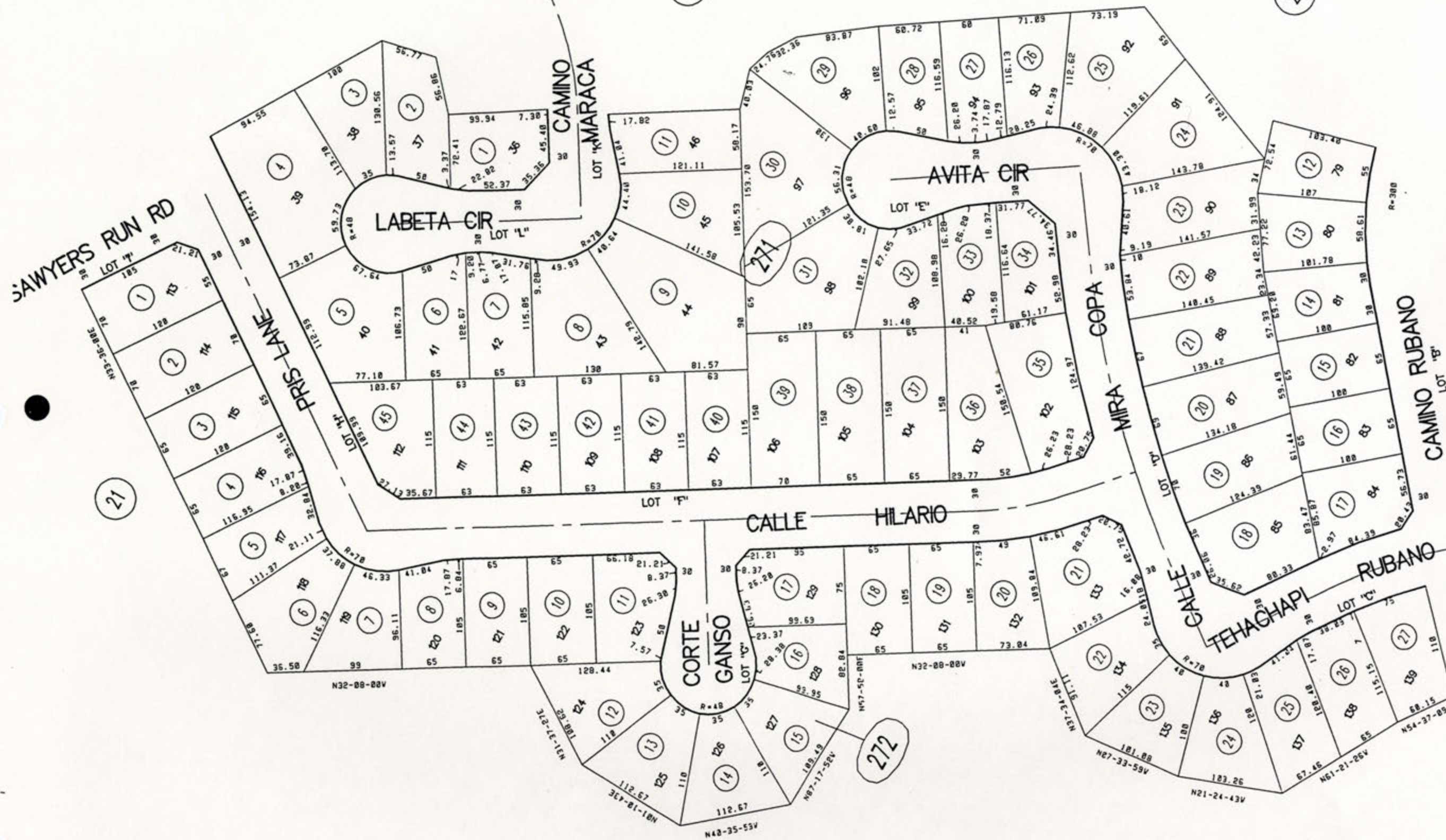

THIS MAP WAS PREPARED FOR ASSESSMENT PURPOSES ONLY. NO LIABILITY IS ASSUMED FOR THE ACCURACY OF THE DATA SHOWN. ASSESSOR'S PARCEL MAY NOT COMPLY WITH LOCAL LOT-SPLIT OR BUILDING SITE ORDINANCES.

SEC.15 22 T.8S.,R.2W

T.R.A. 094-003

960-28
950-43

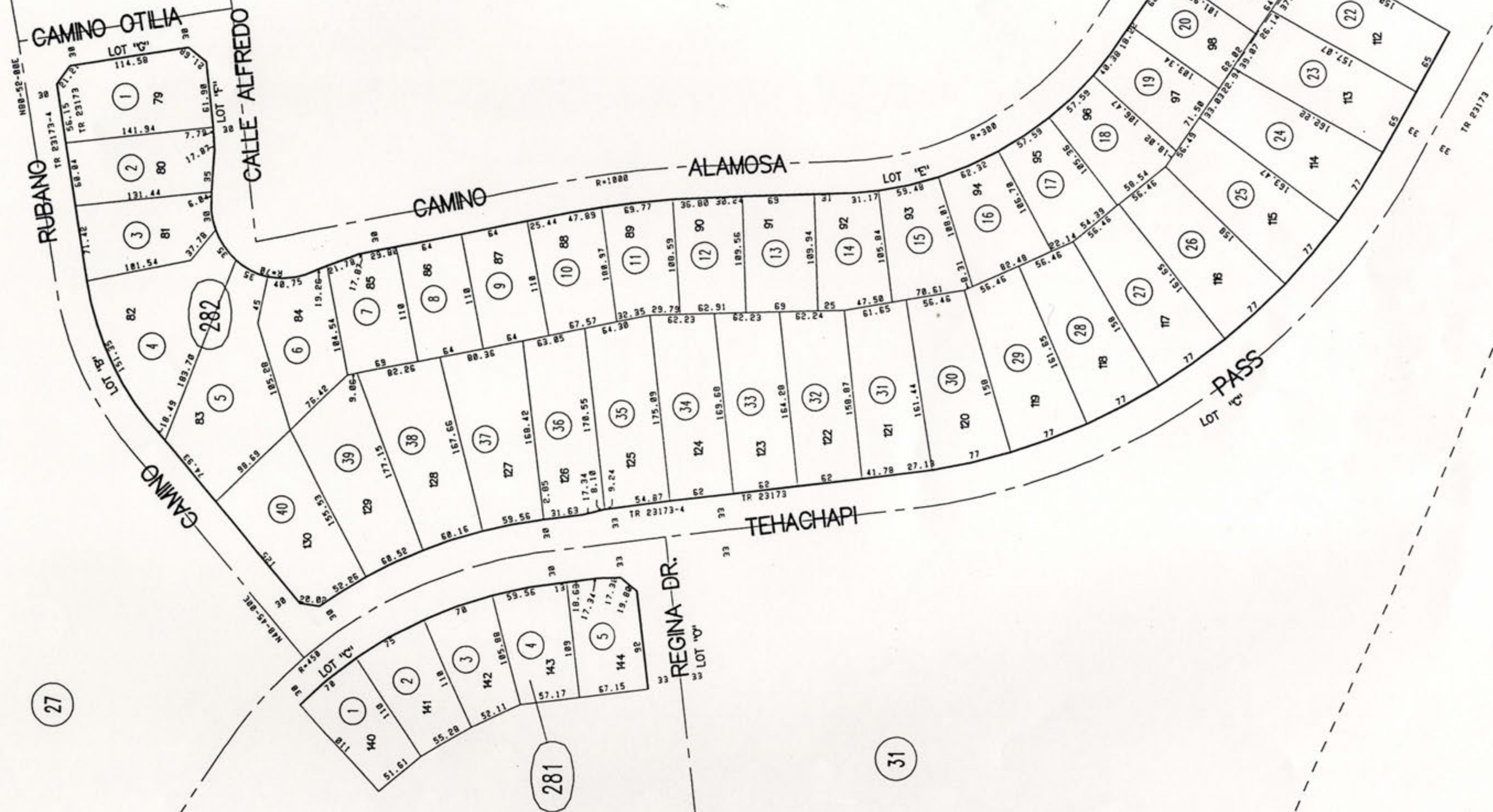

THIS MAP WAS PREPARED FOR ASSESSMENT PURPOSES ONLY. NO LIABILITY IS ASSUMED FOR THE ACCURACY OF THE DATA SHOWN. ASSESSOR'S PARCEL MAY NOT COMPLY WITH LOCAL LOT-SPLIT OR BUILDING SITE ORDINANCES.

SEC.21 22 T.8S.,R.2W

T.R.A. 094-003

960-29
950-35



1" = 100'
ANGLE = 0

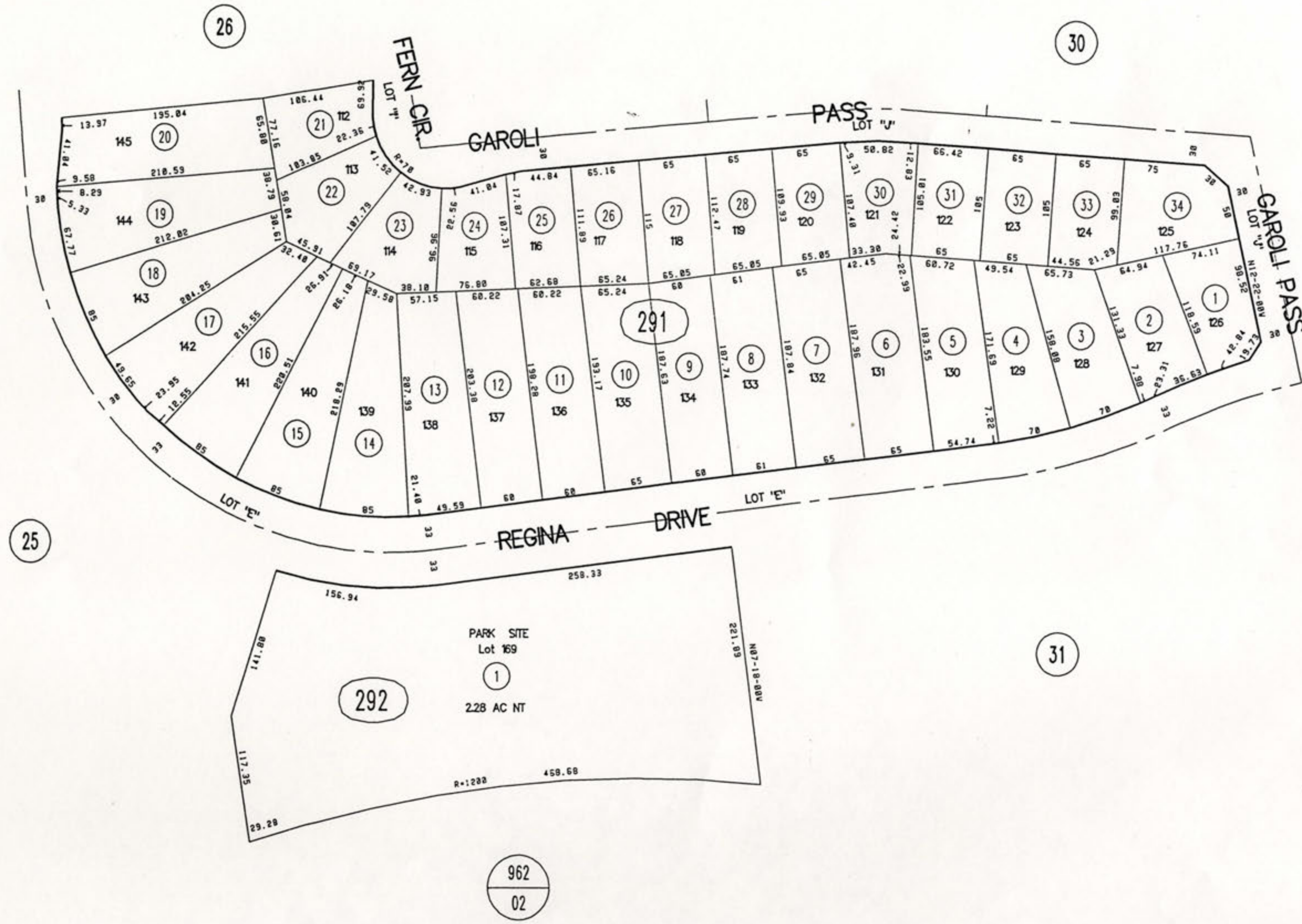

THIS MAP WAS PREPARED FOR ASSESSMENT PURPOSES ONLY. NO LIABILITY IS ASSUMED FOR THE ACCURACY OF THE DATA SHOWN. ASSESSOR'S PARCEL MAY NOT COMPLY WITH LOCAL LOT-SPLIT OR BUILDING SITE ORDINANCES.

SEC. 15 22 T. 8S., R. 2W

960-30
T.R.A. 094-003 950-37

1" = 100'
ANGLE = 30'



THIS MAP WAS PREPARED FOR ASSESSMENT PURPOSES ONLY. NO LIABILITY IS ASSUMED FOR THE ACCURACY OF THE DATA SHOWN. ASSESSOR'S PARCEL MAY NOT COMPLY WITH LOCAL LOT-SPLIT OR BUILDING SITE ORDINANCES.

SEC.15 16 21 22 T.8S.,R.2W

T.R.A. 094-003

960-31

950-16



1" = 400'
ANGLE = 0

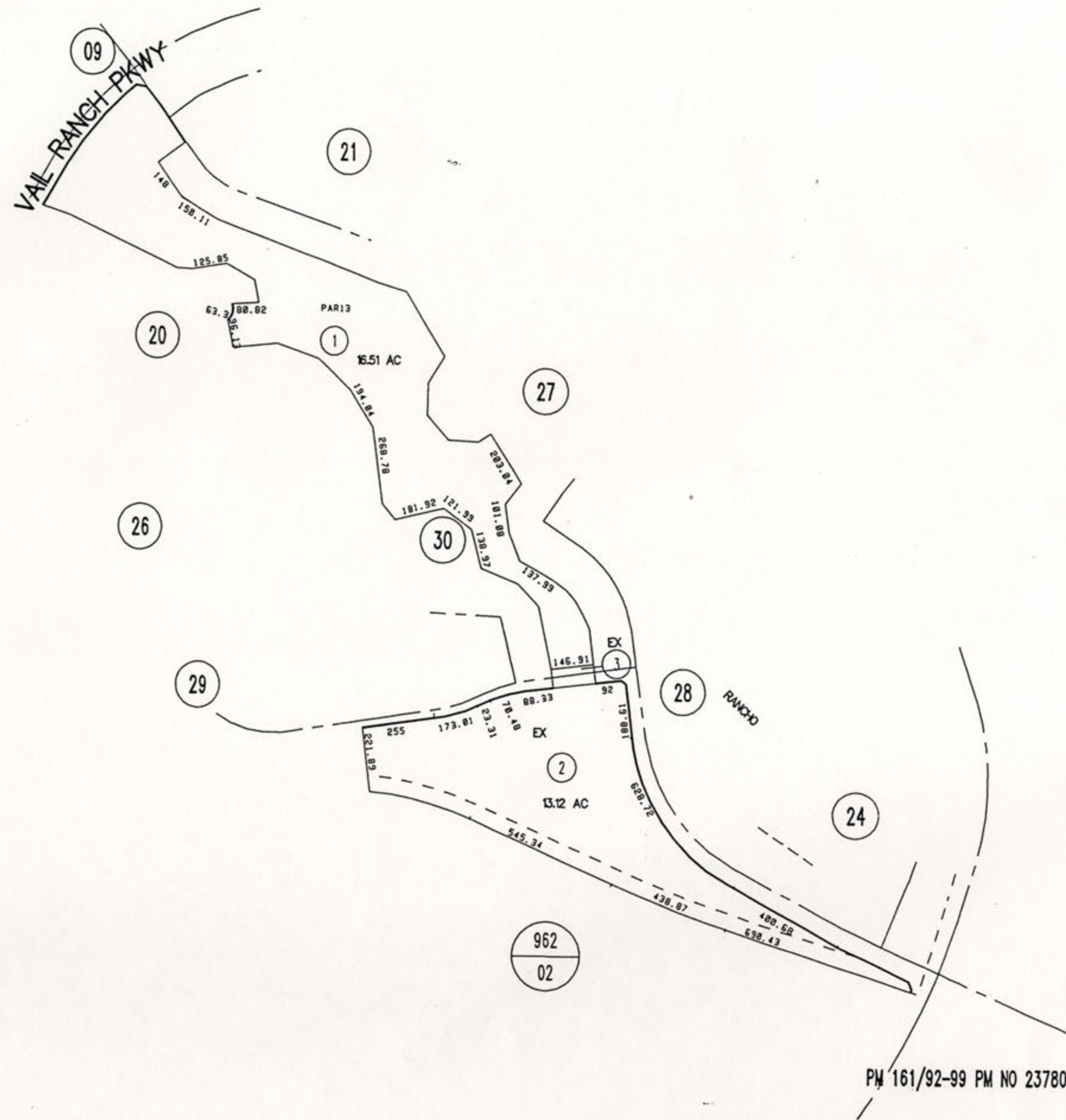

THIS MAP WAS PREPARED FOR ASSESSMENT PURPOSES ONLY. NO LIABILITY IS ASSUMED FOR THE ACCURACY OF THE DATA SHOWN. ASSESSOR'S PARCEL MAY NOT COMPLY WITH LOCAL LOT-SPLIT OR BUILDING SITE ORDINANCES.

SEC.16 T.8S.,R.2W

T.R.A. 094-003

960-32

SHEET 1 OF 2

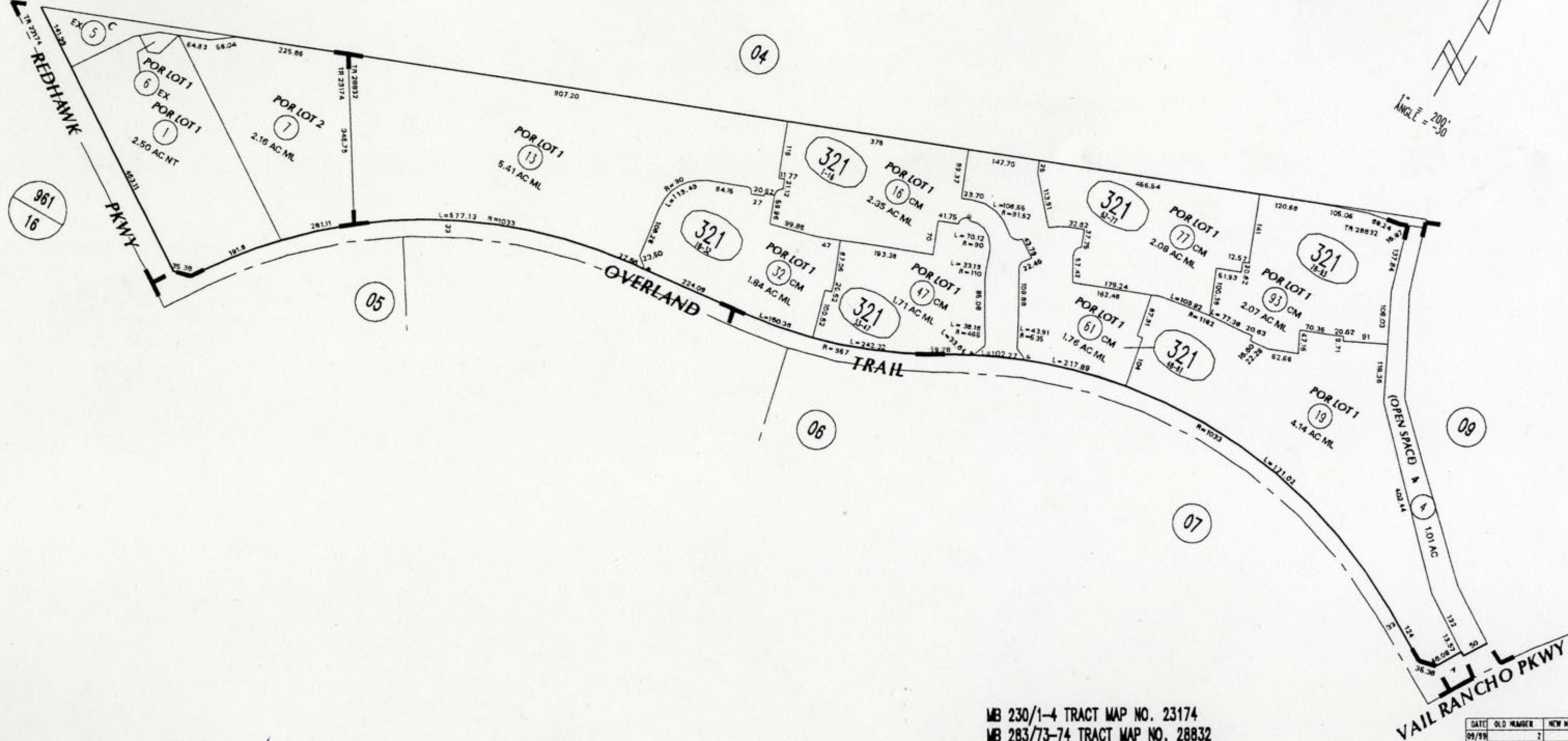

MB 230/1-4 TRACT MAP NO. 23174
 MB 283/73-74 TRACT MAP NO. 28832
 CM 109/193-201 #530943 12-06-99
 CM 110/1-9 #530944 12-06-99
 CM 110/10-18 #530945 12-06-99
 CM 110/19-27 #530946 12-06-99
 CM 110/28-38 #530947 12-06-99
 CM 110/138-148 #055802 02-15-00

ASSESSOR'S MAP BK960 PG.32
 Riverside County, Calif.

Dec 2000

| DATE | OLD NUMBER | NEW NUMBER |
|-------|------------|------------|
| 09/99 | 2 | 7-4 |
| 09/99 | 3,8 | 9 |
| DATE | OLD NUMBER | NEW NUMBER |
| 03/00 | 9 | 10-12 |
| 03/00 | 12 | 321-1-16 |
| 12/00 | 10 | 13,14,15 |
| 12/00 | 11 | 16,17,18 |
| 12/00 | 14 | 321-18-32 |
| 12/00 | 15 | 321-33-47 |
| 12/00 | 17 | 321-48-61 |
| 12/00 | 18 | 321-62-77 |
| 12/00 | 16 | 19,20 |
| 12/00 | 20 | 321-78-93 |

THIS MAP WAS PREPARED FOR ASSESSMENT PURPOSES ONLY. NO LIABILITY IS ASSUMED FOR THE ACCURACY OF THE DATA SHOWN. ASSESSOR'S PARCEL MAY NOT COMPLY WITH LOCAL LOT-SPLIT OR BUILDING SITE ORDINANCES.

SEC.16 T.8S.,R.2W

T.R.A. 094-003 960-32 950-16

1" = 200'
ANGLE = -25

