

CHERRY VALLEY AREA
SEC. 26, T. 2 S., R. 1 W., S.B.B. & M.

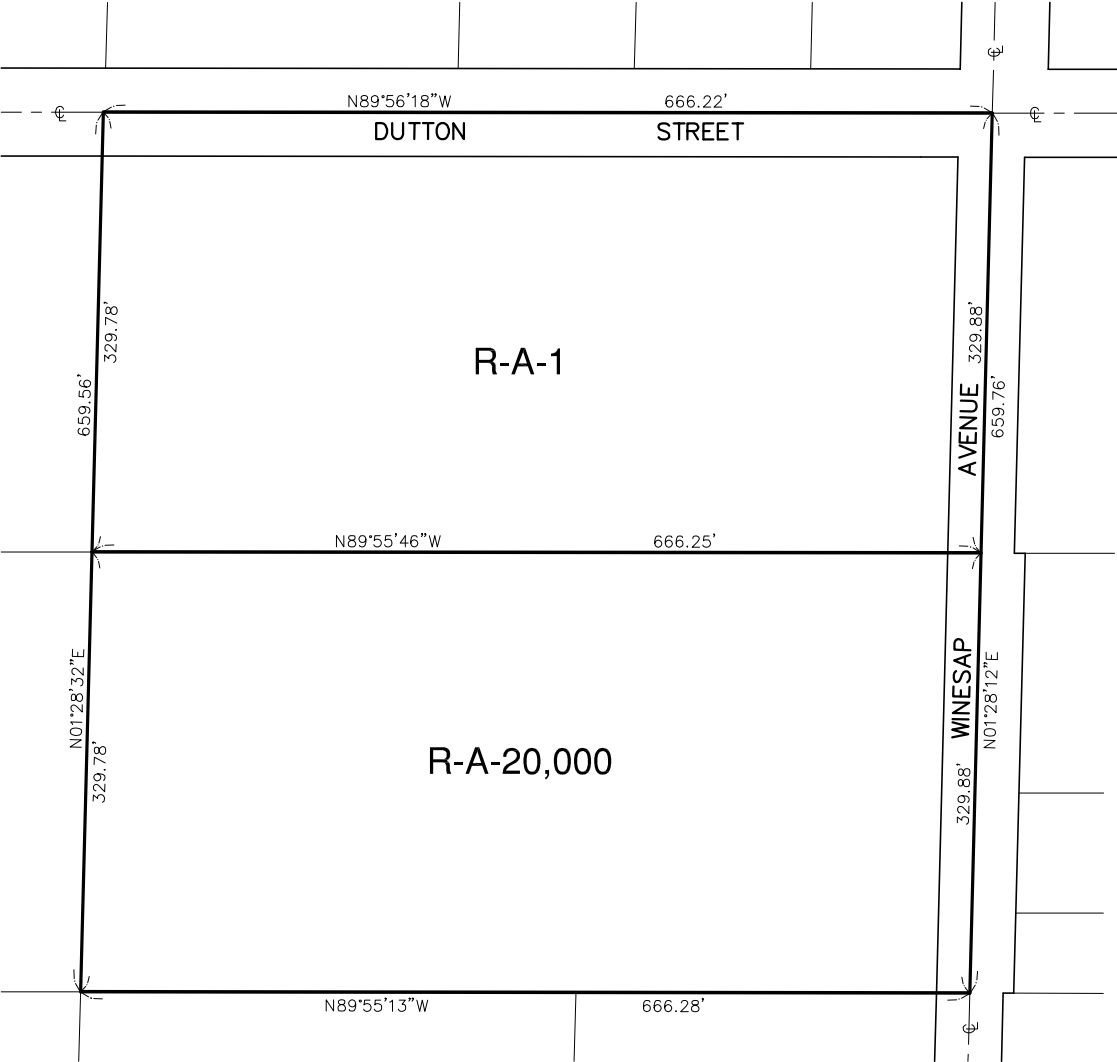

LEGEND

R-A-1

RESIDENTIAL AGRICULTURAL
ONE ACRE MIN. LOT
RESIDENTIAL AGRICULTURAL
20,000 S.F. MIN. LOT

R-A-20,000

MAP NO. 31.025

CHANGE OF OFFICIAL ZONING PLAN
AMENDING MAP NO. 2
ORDINANCE NO. 348

CHANGE OF ZONE CASE NO. 7333
ADOPTED BY ORDINANCE NO. 348.4590
DATE: JUNE 3, 2008
RIVERSIDE COUNTY BOARD OF SUPERVISORS

