

Parcel Map

Hubbs/Harlow Quarry
Confirmation of Geographic
Scope of HH VRA
Riverside County, California

Hubbs/Harlow Quarry
9001 Cajalco Rd, Corona
Riverside County, California
PLSS Township 4S Range 6W
San Bernardino Meridian

- Legend:
- RCL118S4 Boundary (Vested Rights Confirmed)
 - Vested Rights Area (HH VRA)
 - U.S. Government Land Survey Sections
 - Parcel Not Subject to RFD
 - 3rd Party E-Lot
 - RMM Owned 3rd Party E-Lot
- 999 Map I.D. Numbers 1-378*

*These Map I.D. Numbers are cross-referenced to the third-party parcels identified in Supplemental Tables A-1 to A-5 and corresponding Supplemental Exhibits 1.1 - 4.59

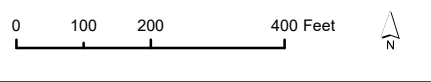

9/21/2022
Supplemental

GIS parcels shapefiles retrieved from <https://rcgis-countyofriverside.hub.arcgis.com> & Parcel ownership retrieved from ParcelQuest.

Disclaimer: The data was mapped for planning purposes only. No liability is assumed for accuracy of the data shown.

Prepared by: Sage Thurmond, Compass Land Group
3140 Peacekeeper Way #102, McClellan Park, CA 95652

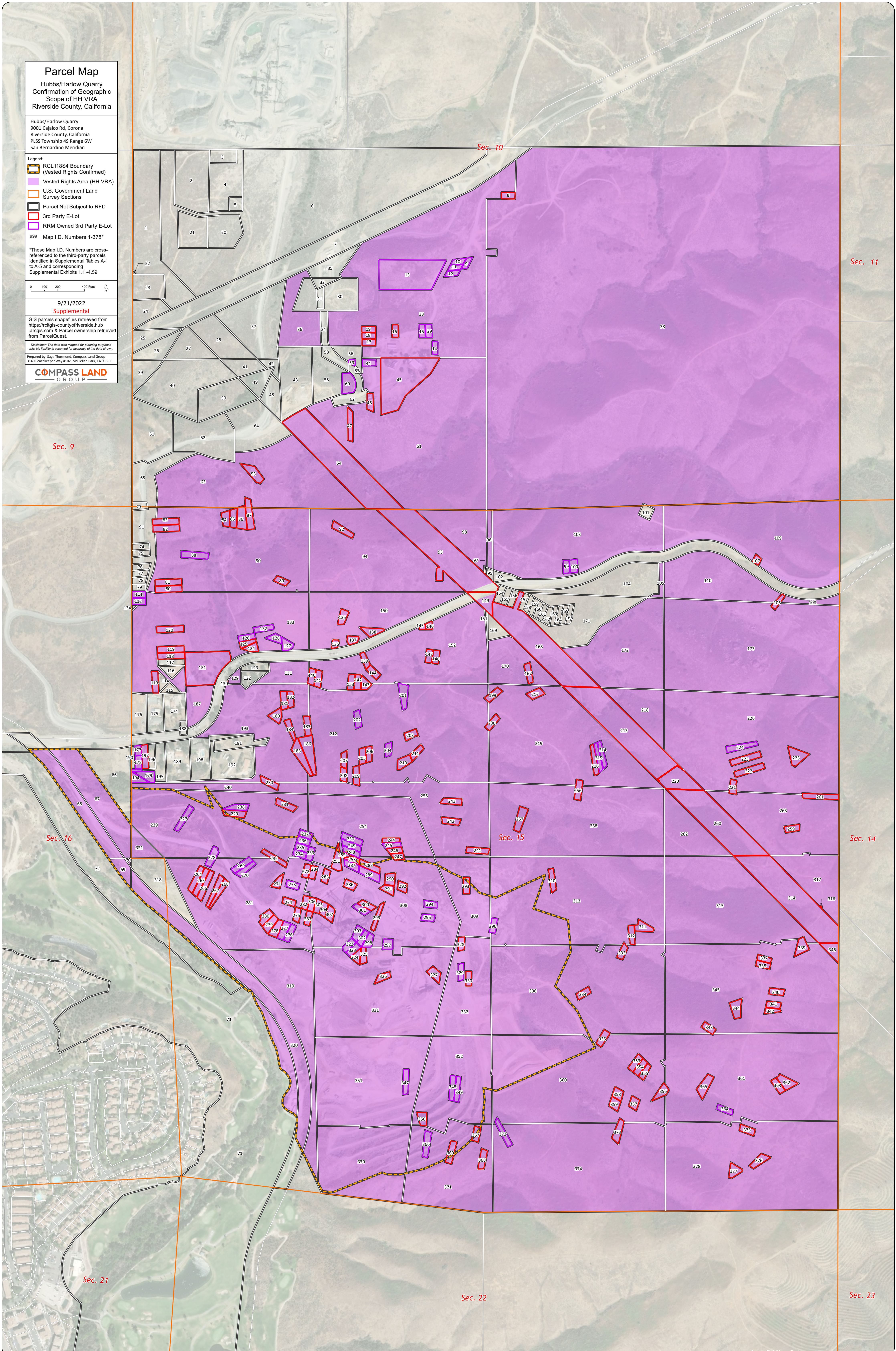

Sec. 9

Sec. 10

Sec. 11

Sec. 16

Sec. 15

Sec. 14

Sec. 21

Sec. 22

Sec. 23