

Appendix E:
Cultural Resources Supporting Information

THIS PAGE INTENTIONALLY LEFT BLANK

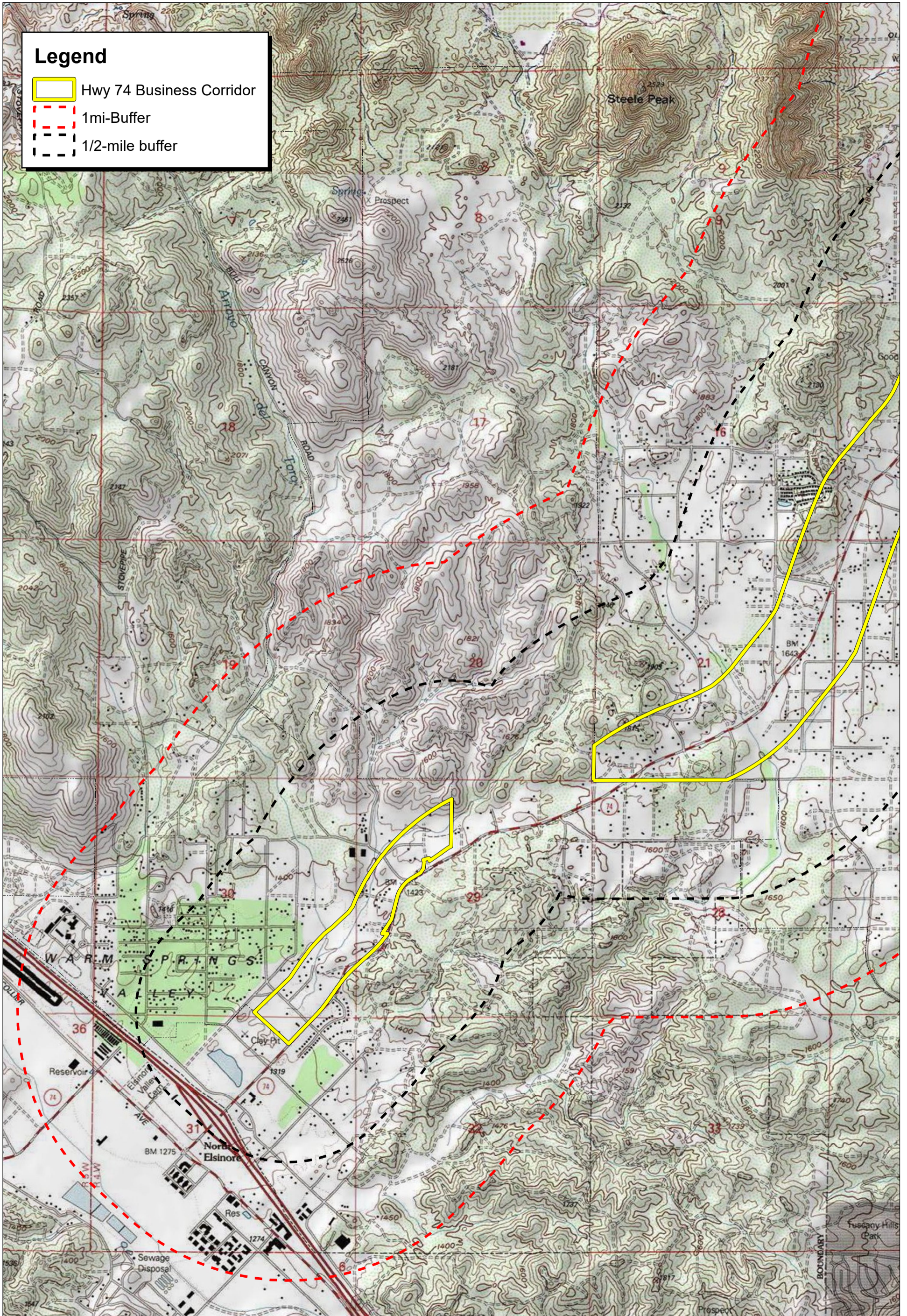

Source: USGS Steele Peak (1973), Lake Elsinore (1973), Perris (1979) 7.5' Quadrangles / T4S R4W Sec 36; T5S R4W Secs 1,2,3,10,11,15,16,21,22,29,30,31



Exhibit 1a
Records Search Map

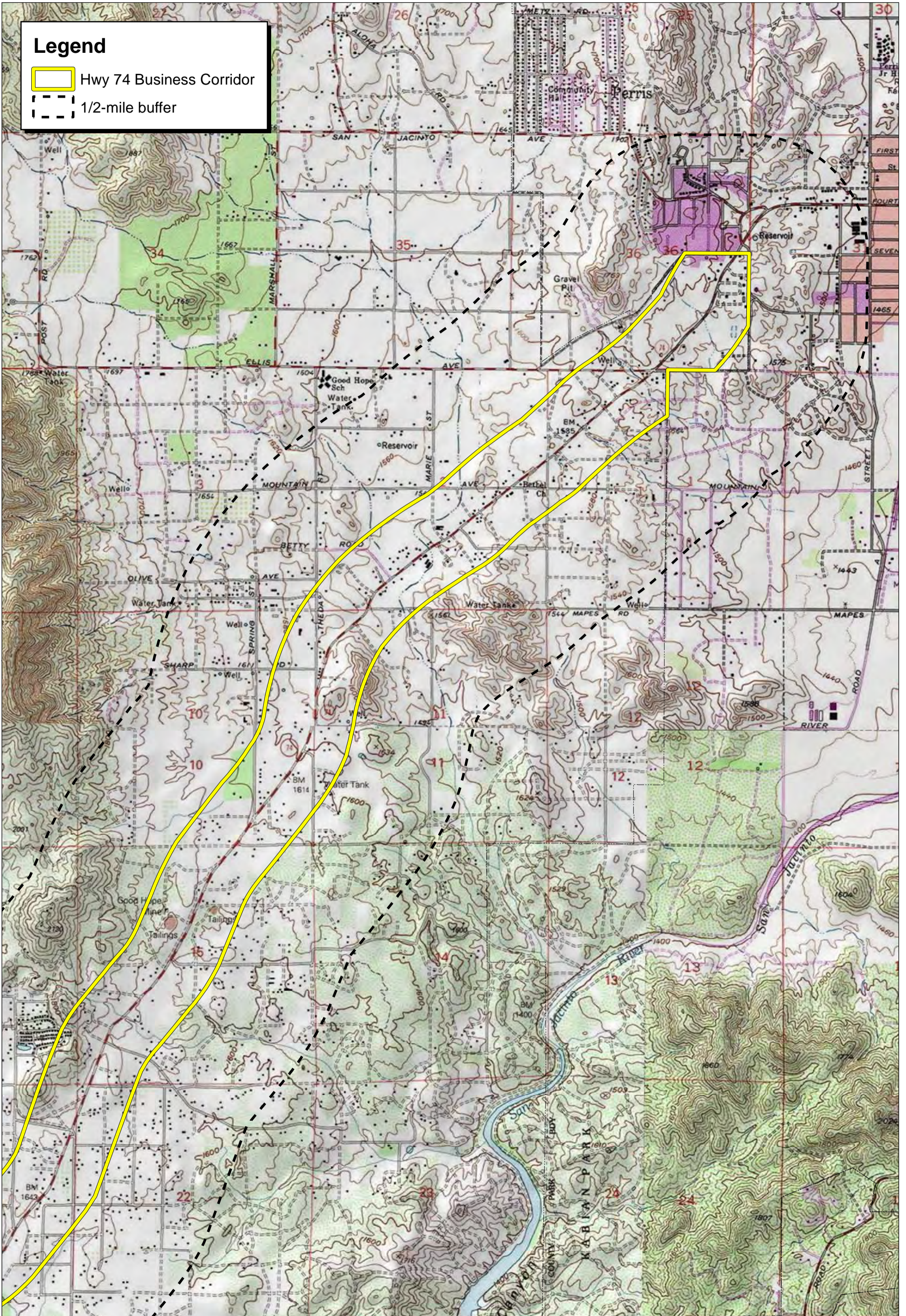

Source: USGS Steele Peak (1973), Lake Elsinore (1973), Perris (1979) 7.5' Quadrangles / T4S R4W Sec 36; T5S R4W Secs 1,2,3,10,11,15,16,21,22,29,30,31



Exhibit 1b
Records Search Map

CHRIS Data Request Form

ACCESS AND USE AGREEMENT NO.: _____ **IC FILE NO.:** _____

To: _____ Information Center

Print Name: _____ Date: _____

Affiliation: _____

Address: _____

City: _____ State: _____ Zip: _____

Phone: _____ Fax: _____ Email: _____

Billing Address (if different than above): _____

Project Name / Reference: _____

Project Street Address: _____

County: _____

Township/Range/UTMs: _____

USGS 7.5' Quad(s): _____

PRIORITY RESPONSE (Additional Fee): yes / no

TOTAL FEE NOT TO EXCEED: \$ _____

Special Instructions:

Information Center Use Only

Date of CHRIS Data Provided for this Request: _____

Confidential Data Included in Response: yes / no

Notes: _____

CHRIS Data Request Form

Include the following information (mark as necessary) for the records search area(s) shown on the attached map(s) or included in the associated shapefiles. Shapefiles are the current CHRIS standard format for digital spatial data products.

NOTE: All digital data products are subject to availability - check with the appropriate Information Center.

1. **Map Type Desired:** Digital map products will be provided only if they are available at the time of this request. *Regardless of what is requested, only hard copy hand-drawn maps will be provided for any part of the requested search area for which digital map products are not available at the time of this request.*
There is an additional charge for shapefiles, whether they are provided with or without Custom GIS Maps.

Mark one map choice only

Custom GIS Maps Shapefiles Custom GIS Maps and Shapefiles Hard Copy Hand-Drawn Maps only

Any selection below left unmarked will be considered a "no."

2a.	Within project area	Within _____ radius
ARCHAEOLOGICAL Resource Locations⁺	yes / no	yes / no
NON-ARCHAEOLOGICAL Resource Locations	yes / no	yes / no
Report Locations⁺	yes / no	yes / no
Resource Database Printout* (list)	yes / no	yes / no
Resource Database Printout* (detail)	yes / no	yes / no
Resource Digital Database Records (spreadsheet)⁺	yes / no	yes / no
Report Database Printout* (list)	yes / no	yes / no
Report Database Printout* (detail)	yes / no	yes / no
Report Digital Database Records (spreadsheet)⁺	yes / no	yes / no
ARCHAEOLOGICAL Resource Record copies^{**}	yes / no	yes / no
PDF / Hard Copy		
NON-ARCHAEOLOGICAL Resource Record copies[*]	yes / no	yes / no
PDF / Hard Copy		
Report copies^{**}:	yes / no	yes / no
PDF / Hard Copy		
	Only directory listing	Associated documentation
OHP Historic Properties Directory^{**}		
within project area	yes / no	yes / no
within _____ mi radius	yes / no	yes / no
OHP Archaeological Determinations of Eligibility⁺		
within project area	yes / no	yes / no
within _____ mi radius	yes / no	yes / no
California Inventory of Historical Resources (1976):		
within project area	yes / no	yes / no
within _____ mi radius	yes / no	yes / no

+ In order to receive archaeological information, requestor must meet qualifications as specified in Section III of the current version of the California Historical Resources Information System Information Center Rules of Operation Manual and be identified as an Authorized User under an active CHRIS Access and Use Agreement.

* These documents may be supplied as PDF files, if available

** Includes, but is not limited to, information regarding National Register of Historic Places, California Register of Historical Resources, California State Historical Landmarks, California State Points of Historical Interest, and historic building surveys.

CHRIS Data Request Form

2b. Listed below are sources of additional information that may be available at the Information Center. Indicate if a review and documentation of any of the following types of information is requested.

Caltrans Bridge Survey	yes / no
Ethnographic Information	yes / no
Historical Literature	yes / no
Historical Maps	yes / no
Local Inventories	yes / no
GLO and/or Rancho Plat Maps	yes / no
Shipwreck Inventory	yes / no
Soil Survey Maps	yes / no

EASTERN INFORMATION CENTER

California Historical Resources Information System
Department of Anthropology, University of California, Riverside, CA 92521-0418
(951) 827-5745 - eickw@ucr.edu
Inyo, Mono, and Riverside Counties

June 29, 2017
CHRIS Access and Use Agreement No.: #37
EIC-RIV-ST-4156

David M. Smith
250 Commerce, Suite 250
Irvine, CA, 92602

Re: Cultural Resources Records Search for the Highway 74 Business Corridor Analysis

Dear Mr. David M. Smith,

We received your request on May 8, 2017, for a cultural resources records search for the Highway 74 Business Corridor Analysis Project located in various sections, SBBM, in the cities of Steele Peak, Lake Elsinore, and Perris in Riverside County. We have reviewed our site records, maps, and manuscripts against the location map you provided.

Our records indicate that 106 cultural resources studies have been conducted within a one-mile radius of your project area. 17 of these studies involved a portion of the project area. PDF copies of the reports involving the project area are included for your reference. Six additional studies provide overviews of cultural resources in the general project vicinity. All of these reports are listed on the attachments entitled "Eastern Information Center Report Listing" and are available upon request at 15¢/page plus \$40/hour for hard copies, or 15¢/page plus \$40/hour and a \$25 flat fee for PDFs.

Our records indicate that 213 cultural resources properties have been recorded within a one-mile radius of your project area. 66 of these properties involved the project area. PDF copies of the records are included for your reference. All of these resources are listed on the attachment entitled "Eastern Information Center Resource Listing" and "Eastern Information Center Resource Detail".

The above information is reflected on the enclosed maps. Areas that have been surveyed are highlighted in yellow. Numbers marked in blue ink refer to the report number (RI #). Cultural resources properties are marked in red; numbers in black refer to Trinomial designations, those in green to Primary Number designations. National Register properties are indicated in light blue.

Additional sources of information consulted are identified below.

National Register of Historic Places: Two properties (p#33- 7615; 7601) are listed.

Office of Historic Preservation (OHP), Archaeological Determinations of Eligibility (ADOE): one property (p#33-000658, CA-RIV-33-00658) is listed and is ineligible for inclusion on the National Register of Historic Places. The applicable portion of this directory is enclosed for your study needs.

Office of Historic Preservation (OHP), Directory of Properties in the Historic Property Data File (HPD): 10 properties (P#33-7608; 33-7645; 33-7638; 33-7665; 33-7622; 33-7604; 33-7607; 33-7656; 33-7611; 33-5779) are listed and are potentially eligible for inclusion on the National Register

of Historic Places. 36 properties (p#33-7660; 33-7613; 33-7663; 33-7664; 33-7609; 33-7637; 33-7666; 33-7667; 33-7616; 33-7668; 33-7669; 33-7673; 33-7678; 33-7658; 33-7600; 33-7587; 33-7602; 33-7603; 33-7654; 33-7683, 33-7685; 33-7686; 33-7588; 33-7589; 33-7590; 33-7591; 33-7592; 33-7593; 33-7594; 33-7595; 33-7596; 33-7597; 33-7598; 33-7599; 33-7688; 33-7687) are not eligible but may be of local interest for inclusion on the National Register of Historic Places. Eight properties (P#33-15400; 33-12195; 33-12204; 33-12203; 33-12202; 33-12201; 33-12200; 33-12196) are ineligible for inclusion on the National Register of Historic Places. Eight properties (P#33-7606; 33-7662; 33-7614; 33-7605; 33-7651; 33-7610; 33-7657; 33-7655) are not evaluated for inclusion on the National Register of Historic Places. The applicable portion of this directory is enclosed for your study needs.

Note: not all properties in the California Historical Resources Information System are listed in the OHP ADOE and HPD; the ADOE and HPD comprise lists of properties submitted to the OHP for review.

As the Information Center for Riverside County, it is necessary that we receive a copy of all cultural resources reports and site information pertaining to this county in order to maintain our map and manuscript files. Confidential information provided with this records search regarding the location of cultural resources outside the boundaries of your project area should not be included in reports addressing the project area.

Due to processing delays and other factors, not all of the historical resource reports and resource records that have been submitted to the Office of Historic Preservation are available via this records search. Additional information may be available through the federal, state, and local agencies that produced or paid for historical resource management work in the search area. Additionally, Native American tribes have historical resource information not in the California Historical Resources Information System (CHRIS) Inventory, and you should contact the California Native American Heritage Commission for information on local/regional tribal contacts.

The California Office of Historic Preservation (OHP) contracts with the California Historical Resources Information System's (CHRIS) regional Information Centers (ICs) to maintain information in the CHRIS inventory and make it available to local, state, and federal agencies, cultural resource professionals, Native American tribes, researchers, and the public. Recommendations made by the IC coordinators or their staff regarding the interpretation and application of this information are advisory only. Such recommendations do not necessarily represent the evaluation or opinion of the State Historic Preservation Officer in carrying out the OHP's regulatory authority under federal and state law.

Sincerely,

Amairani Ramirez
Information Officer

Enclosures

Local Government Tribal Consultation List Request

Native American Heritage Commission

1550 Harbor Blvd, Suite 100
West Sacramento, CA 95691
916-373-3710
916-373-5471 – Fax
nahc@nahc.ca.gov

Type of List Requested

CEQA Tribal Consultation List (AB 52) – *Per Public Resources Code § 21080.3.1, subs. (b), (d), (e) and 21080.3.2*

General Plan (SB 18) - *Per Government Code § 65352.3.*

Local Action Type:

___ General Plan ___ General Plan Element ___ General Plan Amendment

___ Specific Plan ___ Specific Plan Amendment ___ Pre-planning Outreach Activity

Required Information

Project Title: _____

Local Government/Lead Agency: _____

Contact Person: _____

Street Address: _____

City: _____ Zip: _____

Phone: _____ Fax: _____

Email: _____

Specific Area Subject to Proposed Action

County: _____ City/Community: _____

Project Description:

Additional Request

Sacred Lands File Search - *Required Information:*

USGS Quadrangle Name(s): _____

Township: _____ Range: _____ Section(s): _____

NATIVE AMERICAN HERITAGE COMMISSION

Environmental and Cultural Department
1550 Harbor Blvd., Suite 100
West Sacramento, CA 95691
(916) 373-3710



April 26, 2017

Heather Thomson
County of Riverside

Sent via e-mail: hthomson@rivco.org

RE: The Proposed Highway 74 Community Plan Project, Community of Lake Elsinore; Steele Peak, Lake Elsinore, and Perris USGS Quadrangles, Riverside County, California

Dear Ms. Thomson:

Attached is a Consultation List of tribes with traditional lands or cultural places located within the boundaries of the above referenced project.

Government Code §65352.3 (SB-18) **requires local governments** to consult with California Native American tribes identified by the Native American Heritage Commission (NAHC) for the purpose of avoiding, protecting, and/or mitigating impacts to cultural places in creating or amending general plans, including specific plans. As of July 1, 2015, Public Resources Code Sections 21080.3.1 and 21080.3.2 (AB-52) require **public agencies to consult** with California Native American tribes identified by the NAHC for the purpose mitigating impacts to tribal cultural resources:

Within 14 days of determining that an application for a project is complete or a decision by a public agency to undertake a project, **the lead agency** shall provide formal notification to the designated contact of, or a tribal representative of, traditionally and culturally affiliated California Native American tribes that have requested notice, which shall be accomplished by means of at least one written notification that includes a brief description of the proposed project and its location, the lead agency contact information, and a notification that the California Native American tribe has 30 days to request consultation pursuant to this section. (Public Resources Code Section 21080.1(d))

The law does not preclude agencies from initiating consultation with the tribes that are culturally and traditionally affiliated with their jurisdictions. The NAHC believes that in fact that this is the best practice to ensure that tribes are consulted commensurate with the intent of the law.

In accordance with Public Resources Code Section 21080.1(d), formal notification must include a brief description of the proposed project and its location, the lead agency contact information, and a notification that the California Native American tribe has 30 days to request consultation. The NAHC requests that lead agencies include in their notifications information regarding any cultural resources assessment that has been completed on a potential "area of project affect" (APE), such as:

1. The results of any record search that may have been conducted at an Information Center of the California Historical Resources Information System (CHRIS), including, but not limited to:
 - A listing of any and all known cultural resources have already been recorded on or adjacent to the APE;
 - Copies of any and all cultural resource records and study reports that may have been provided by the Information Center as part of the records search response;
 - If the probability is low, moderate, or high that cultural resources are located in the APE.

- Whether the records search indicates a low, moderate or high probability that unrecorded cultural resources are located in the potential APE; and
 - If a survey is recommended by the Information Center to determine whether previously unrecorded cultural resources are present.
2. The results of any archaeological inventory survey that was conducted, including:
- Any report that may contain site forms, site significance, and suggested mitigation measures.
- All information regarding site locations, Native American human remains, and associated funerary objects should be in a separate confidential addendum, and not be made available for public disclosure in accordance with Government Code Section 6254.10.
3. The results of any Sacred Lands File (SFL) check conducted through Native American Heritage Commission. A search of the SFL was completed with negative results.
4. Any ethnographic studies conducted for any area including all or part of the potential APE; and
5. Any geotechnical reports regarding all or part of the potential APE.

Lead agencies should be aware that records maintained by the NAHC and CHRIS is not exhaustive, and a negative response to these searches does not preclude the existence of a cultural place. A tribe may be the only source of information regarding the existence of a tribal cultural resource.

This information will aid tribes in determining whether to request formal consultation. In the case that they do, having the information beforehand will help to facilitate the consultation process.

Lead agencies or agencies potentially undertaking a project are encouraged to send more than one written notice to tribes that are traditionally and culturally affiliated to a potential APE during the 30-day notification period to ensure that the information has been received.

If you receive notification of change of addresses and phone numbers from tribes, please notify me. With your assistance we are able to assure that our consultation list contains current information.

If you have any questions, please contact me at my email address: gayle.totton@nahc.ca.gov.

Sincerely,



Gayle Totton, M.A., PhD.
Associate Government Planning Analyst

**Native American Heritage Commission
Tribal Consultation List
Riverside County
4/26/2017**

**Agua Caliente Band of Cahuilla
Indians**

Jeff Grubbe, Chairperson
5401 Dinah Shore Drive Cahuilla
Palm Springs, CA, 92264 Luiseno
Phone: (760) 699 - 6800
Fax: (760) 699-6919

**Morongo Band of Mission
Indians**

Robert Martin, Chairperson
12700 Pumarra Road Cahuilla
Banning, CA, 92220 Serrano
Phone: (951)849-8807
Fax: (951)922-8146

**Cabazon Band of Mission
Indians**

Doug Welmas, Chairperson
84-245 Indio Springs Parkway Cahuilla
Indio, CA, 92203
Phone: (760)342-2593
Fax: (760)347-7880

Pala Band of Mission Indians

Robert Smith, Chairperson
12196 Pala Mission Road Cupeno
Pala, CA, 92059 Luiseno
Phone: (760) 891 - 3500
Fax: (760) 742-3189
rsmith@palatribe.com

Cahuilla Band of Indians

Luther Salgado, Chairperson
52701 U.S. Highway 371 Cahuilla
Anza, CA, 92539
Phone: (951) 763 - 5549
Fax: (951) 763-2808
Chairman@cahuilla.net

**Pauma Band of Luiseno Indians
- Pauma & Yuima Reservation**

Ternet Aguilar, Chairperson
P.O. Box 369, Ext. 303 Luiseno
Pauma Valley, CA, 92061
Phone: (760)742-1289
Fax: (760)742-3422

**Juaneno Band of Mission
Indians Acjachemen Nation -
Belardes**

Matias Belardes, Chairperson
32161 Avenida Los Amigos Juaneno
San Juan Capistrano, CA, 92675
Phone: (949)293-8522

**Pechanga Band of Mission
Indians**

Mark Macarro, Chairperson
P.O. Box 1477 Luiseno
Temecula, CA, 92593
Phone: (951) 770 - 6000
Fax: (951) 695-1778
epreston@pechanga-nsn.gov

**Mesa Grande Band of Mission
Indians**

Virgil Oyos, Chairperson
P.O Box 270 Kumeyaay
Santa Ysabel, CA, 92070
Phone: (760)782-3818
Fax: (760)782-9092
mesagrandeband@msn.com

Rincon Band of Mission Indians

Jim McPherson, Tribal Historic
Preservation Officer
1 West Tribal Road Luiseno
Valley Center, CA, 92082
Phone: (760)749-1051
Fax: (760)749-5144
vwhipple@rincontribe.org

Rincon Band of Mission Indians

Bo Mazzetti, Chairperson
1 West Tribal Road Luiseno
Valley Center, CA, 92082
Phone: (760)749-1051
Fax: (760)749-5144
bomazzetti@aol.com

This list is current only as of the date of this document and is based on the information available to the Commission on the date it was produced. Distribution of this list does not relieve any person of statutory responsibility as defined in Section 7050.5 of the Health and Safety Code, Section 5097.94 of the Public Resources Code and Section 5097.98 of the Public Resources Code.

This list is applicable only for consultation with Native American tribes under Government Code Sections 65352.3, 65362.4 et seq. and Public Resources Code Sections 21080.3.1 for the proposed Highway 74 Community Plan Project, Riverside County.

Native American Heritage Commission
Tribal Consultation List
Riverside County
4/26/2017

**San Luis Rey Band of Mission
Indians**

San Luis Rey, Tribal Council
1889 Sunset Drive Luiseno
Vista, CA, 92081
Phone: (760)724-8505
Fax: (760)724-2172
cjmojado@slrmissionindians.org

**San Pasqual Band of Mission
Indians**

Allen E. Lawson, Chairperson
P.O. Box 365 Kumeyaay
Valley Center, CA, 92082
Phone: (760)749-3200
Fax: (760)749-3876
allenl@sanpasqualtribe.org

**Santa Rosa Band of Mission
Indians**

Steven Estrada, Chairperson
P.O. Box 391820 Cahuilla
Anza, CA, 92539
Phone: (951) 659 - 2700
Fax: (951) 659-2228

**Soboba Band of Luiseno
Indians**

Rosemary Morillo, Chairperson
P. O. Box 487 Cahuilla
San Jacinto, CA, 92583 Luiseno
Phone: (951) 654 - 2765
Fax: (951) 654-4198
rmorillo@soboba-nsn.gov

**Sycuan Band of the Kumeyaay
Nation**

Cody J. Martinez, Chairperson
1 Kwaaypaay Court Kumeyaay
El Cajon, CA, 92019
Phone: (619)445-2613
Fax: (619)445-1927
ssilva@sycuan-nsn.gov

**Torres-Martinez Desert Cahuilla
Indians**

Mary Resvaloso, Chairperson
P.O. Box 1160 Cahuilla
Thermal, CA, 92274
Phone: (760) 397 - 0300
Fax: (760) 397-8146
tmchair@torresmartinez.org

**Viejas Band of Kumeyaay
Indians**

Robert Welch, Chairperson
1 Viejas Grade Road Kumeyaay
Alpine, CA, 91901
Phone: (619) 445 - 3810
Fax: (619) 445-5337
jhagen@viejas-nsn.gov

This list is current only as of the date of this document and is based on the information available to the Commission on the date it was produced. Distribution of this list does not relieve any person of statutory responsibility as defined in Section 7050.5 of the Health and Safety Code, Section 5097.94 of the Public Resources Code and Section 5097.98 of the Public Resources Code.

This list is applicable only for consultation with Native American Tribes under Government Code Sections 65352.3, 65362.4 et seq. and Public Resources Code Sections 21080.3.1 for the proposed Highway 74 Community Plan Project, Riverside County.