



---

**22740 Temescal Canyon  
Warehouse  
MOBILE SOURCE HEALTH RISK ASSESSMENT  
COUNTY OF RIVERSIDE**

PREPARED BY:

Haseeb Qureshi  
hqureshi@urbanxroads.com

Michael Tirohn  
mtirohn@urbanxroads.com

JUNE 14, 2023



## **TABLE OF CONTENTS**

<b>TABLE OF CONTENTS</b> .....	<b>I</b>
<b>APPENDICES</b> .....	<b>I</b>
<b>LIST OF EXHIBITS</b> .....	<b>II</b>
<b>LIST OF TABLES</b> .....	<b>II</b>
<b>LIST OF ABBREVIATED TERMS</b> .....	<b>III</b>
<b>EXECUTIVE SUMMARY</b> .....	<b>1</b>
<b>1 INTRODUCTION</b> .....	<b>5</b>
1.1 Site Location.....	6
1.2 Project Description.....	6
<b>2 BACKGROUND</b> .....	<b>10</b>
2.1 Background on Recommended Methodology .....	10
2.2 Construction Health Risk Assessment.....	10
2.3 Operational Health Risk Assessment .....	13
2.4 Exposure Quantification .....	18
2.5 Carcinogenic Chemical Risk.....	21
2.6 Non-carcinogenic Exposures.....	22
2.7 Potential Project-Related DPM Source Cancer and Non-Cancer Risks.....	23
<b>3 REFERENCES</b> .....	<b>27</b>
<b>4 CERTIFICATIONS</b> .....	<b>29</b>

## **APPENDICES**

- APPENDIX 2.1: CALEEMOD OUTPUTS**
- APPENDIX 2.2: EMFAC EMISSIONS SUMMARY**
- APPENDIX 2.3: AERMOD MODEL INPUT/OUTPUT**
- APPENDIX 2.4: RISK CALCULATIONS**
- APPENDIX 2.5: CONSTRUCTION VOLUME SOURCE PLACEMENT**
- APPENDIX 2.6: RECEPTOR PLACEMENT**

**LIST OF EXHIBITS**

EXHIBIT 1-A: LOCATION MAP .....7  
 EXHIBIT 1-B: SITE PLAN .....8  
 EXHIBIT 2-A: MODELED CONSTRUCTION EMISSION SOURCES .....12  
 EXHIBIT 2-B: MODELED ON-SITE EMISSION SOURCES .....15  
 EXHIBIT 2-C: MODELED OFF-SITE EMISSION SOURCES .....16  
 EXHIBIT 2-D: LAKE ELSINORE WIND ROSE .....19  
 EXHIBIT 2-E: RECEPTOR LOCATIONS .....25

**LIST OF TABLES**

TABLE ES-1: SUMMARY OF CONSTRUCTION CANCER AND NON-CANCER RISKS .....3  
 TABLE ES-2: SUMMARY OF OPERATIONAL CANCER AND NON-CANCER RISKS .....3  
 TABLE ES-3: SUMMARY OF CONSTRUCTION AND OPERATIONAL CANCER AND NON-CANCER RISKS .....4  
 TABLE 2-1: CONSTRUCTION DURATION .....11  
 TABLE 2-2: CONSTRUCTION EQUIPMENT ASSUMPTIONS .....11  
 TABLE 2-3: 2024 WEIGHTED AVERAGE DPM EMISSIONS FACTORS .....14  
 TABLE 2-4: DPM EMISSIONS FROM PROJECT TRUCKS (2024 ANALYSIS YEAR) .....17  
 TABLE 2-5: AERMOD MODEL PARAMETERS .....19  
 TABLE 2-6: EXPOSURE ASSUMPTIONS FOR INDIVIDUAL CANCER RISK (CONSTRUCTION ACTIVITY) .....20  
 TABLE 2-7: EXPOSURE ASSUMPTIONS FOR INDIVIDUAL CANCER RISK (30 YEAR RESIDENTIAL) .....20  
 TABLE 2-8: EXPOSURE ASSUMPTIONS FOR INDIVIDUAL CANCER RISK (25 YEAR WORKER) .....20  
 TABLE 2-9: EXPOSURE ASSUMPTIONS FOR INDIVIDUAL CANCER RISK (9 YEAR SCHOOL CHILD) .....21

## **LIST OF ABBREVIATED TERMS**

(1)	Reference
µg	Microgram
AERMOD	American Meteorological Society/Environmental Protection Agency Regulatory Model
APS	Auxiliary Power System
AQMD	Air Quality Management District
ARB	Air Resources Board
CEQA	California Environmental Quality Act
CPF	Cancer Potency Factor
DPM	Diesel Particulate Matter
EMFAC	Emission Factor Model
EPA	Environmental Protection Agency
HHD	Heavy Heavy-Duty
HI	Hazard Index
HRA	Health Risk Assessment
LHD	Light Heavy-Duty
MATES	Multiple Air Toxics Exposure Study
MEIR	Maximally Exposed Individual Receptor
MEIW	Maximally Exposed Individual Worker
MHD	Medium Heavy-Duty
NAD	North American Datum
OEHHA	Office of Environmental Health Hazard Assessment
PM <sub>10</sub>	Particulate Matter 10 microns in diameter or less
Project	22740 Temescal Canyon Warehouse
REL	Reference Exposure Level
RM	Recommended Measures
SCAQMD	South Coast Air Quality Management District
SRA	Source Receptor Area
TAC	Toxic Air Contaminant
TA	Traffic Analysis
TRU	Transport Refrigeration Unit
URF	Unit Risk Factor
UTM	Universal Transverse Mercator
VMT	Vehicle Miles Traveled

*This page intentionally left blank*

## EXECUTIVE SUMMARY

This report evaluates the potential mobile-source emissions health risk impacts associated with the development of the proposed Project. More specifically, potential health risk impacts that could result from exposure to Toxic Air Contaminants (TACs), in this case, diesel particulate matter (DPM) generated by heavy-duty diesel trucks accessing the site. This section summarizes the significance criteria and Project health risks.

The results of the health risk assessment from Project-generated DPM emissions are provided in Table ES-1, ES-2, and ES-3, presented subsequently.

### CONSTRUCTION IMPACTS

The land use with the greatest potential exposure to Project construction-source DPM emissions is Location R3 which is located approximately 680 feet west of the Project site at an existing residence located at 22666 Hannah Court. R3 is placed in the private outdoor living areas (backyard) facing the Project site. At the Maximally Exposed Individual Resident (MEIR), the maximum incremental cancer risk attributable to Project construction-source DPM emissions is estimated at 0.95 in one million, which is less than the SCAQMD's significance threshold of 10 in one million. At this same location, non-cancer risks were estimated to be <0.01, which would not exceed the applicable threshold of 1.0. As such, the Project will not cause a significant human health or cancer risk to adjacent land uses as a result of Project construction activity. All other receptors during construction activity would experience less risk than what is identified for this location. The nearest modeled receptors are illustrated on Exhibit 2-E.

### OPERATIONAL IMPACTS

#### Residential Exposure Scenario:

The residential land use with the greatest potential exposure to Project operational-source DPM emissions is Location R5 which is located approximately 5,275 feet northwest of the Project site at an existing residence located at 21650 Temescal Canyon Road. R5 is placed in the private outdoor living areas (backyard) facing the Project site. At the MEIR, the maximum incremental cancer risk attributable to Project operational-source DPM emissions is estimated at 0.27 in one million, which is less than the SCAQMD's significance threshold of 10 in one million. At this same location, non-cancer risks were estimated to be <0.01, which would not exceed the applicable significance threshold of 1.0. R5 is the receptor location that would experience the highest concentration of DPM during ongoing operation of the Project, despite not being the closest residential receptor to the site. This is due to the configuration of truck routes and loading docks on the Project site, as well as meteorological conditions (i.e., wind speed and direction) in the Project vicinity. Based on these factors it is common for the MEIR to not be the nearest receptor. Because all other modeled residential receptors are exposed to lesser concentrations and are located at a greater distance from the Project site than the MEIR analyzed herein, and TACs generally dissipates with distance from the source, all other residential receptors in the vicinity of the Project site would be exposed to less emissions and therefore less risk than the MEIR

identified herein. As such, the Project will not cause a significant human health or cancer risk to nearby residences. The nearest modeled receptors are illustrated on Exhibit 2-E.

#### Worker Exposure Scenario<sup>1</sup>:

The worker receptor land use with the greatest potential exposure to Project operational-source DPM emissions is Location R4, which represents the adjacent potential worker receptor to the west of the Project site. At the Maximally Exposed Individual Worker (MEIW), the maximum incremental cancer risk impact is 0.27 in one million which is less than the SCAQMD's threshold of 10 in one million. Maximum non-cancer risks at this same location were estimated to be <0.01, which would not exceed the applicable significance threshold of 1.0. Because all other modeled worker receptors are located at a greater distance than the MEIW analyzed herein, and DPM dissipates with distance from the source, all other worker receptors in the vicinity of the Project would be exposed to less emissions and therefore less risk than the MEIW identified herein. As such, the Project will not cause a significant human health or cancer risk to adjacent workers. The nearest modeled receptors are illustrated on Exhibit 2-E.

#### School Child Exposure Scenario:

The nearest school is Temescal Valley Elementary School, which is located approximately 1,500 feet southwest of the Project site and represented by Location R6. At the maximally exposed individual school child (MEISC), the maximum incremental cancer risk impact attributable to the Project is calculated to be 0.01 in one million, which is less than the significance threshold of 10 in one million. At this same location, non-cancer risks attributable to the Project were calculated to be <0.01, which would not exceed the applicable significance threshold of 1.0. As such, the Project will not cause a significant human health or cancer risk to nearby school children.

### **CONSTRUCTION AND OPERATIONAL IMPACTS**

The land use with the greatest potential increased cancer risk due to exposure to Project construction-source and operational-source DPM emissions is Location R3. As shown in Table ES-3, at this location, the maximum incremental cancer risk attributable to Project construction and operational DPM source emissions is estimated at 1.05 in one million, which is less than the threshold of 10 in one million. At this same location, non-cancer risks were estimated to be <0.01, which would not exceed the applicable threshold of 1.0. As such, the Project will not cause a significant human health or cancer risk to adjacent land uses as a result of Project construction and operational activity. All other receptors during construction and operational activity would experience less risk than what is identified for this location. The nearest modeled receptors are illustrated on Exhibit 2-E.

---

1 SCAQMD guidance does not require assessment of the potential health risk to on-site workers. Excerpts from the document OEHHA Air Toxics Hot Spots Program Risk Assessment Guidelines—The Air Toxics Hot Spots Program Guidance Manual for Preparation of Health Risk Assessments (OEHHA 2003), also indicate that it is not necessary to examine the health effects to on-site workers unless required by RCRA (Resource Conservation and Recovery Act) / CERCLA (Comprehensive Environmental Response, Compensation, and Liability Act) or the worker resides on-site.



**TABLE ES-1: SUMMARY OF CONSTRUCTION CANCER AND NON-CANCER RISKS**

Time Period	Location	Maximum Lifetime Cancer Risk (Risk per Million)	Significance Threshold (Risk per Million)	Exceeds Significance Threshold
1.00 Year Exposure	Maximum Exposed Sensitive Receptor	0.95	10	NO
Time Period	Location	Maximum Hazard Index	Significance Threshold	Exceeds Significance Threshold
Annual Average	Maximum Exposed Sensitive Receptor	≤0.01	1.0	NO

**TABLE ES-2: SUMMARY OF OPERATIONAL CANCER AND NON-CANCER RISKS**

Time Period	Location	Maximum Lifetime Cancer Risk (Risk per Million)	Significance Threshold (Risk per Million)	Exceeds Significance Threshold
30 Year Exposure	Maximum Exposed Sensitive Receptor	0.27	10	NO
25 Year Exposure	Maximum Exposed Worker Receptor	0.27	10	NO
9 Year Exposure	Maximum Exposed Individual School Child	0.01	10	NO
Time Period	Location	Maximum Hazard Index	Significance Threshold	Exceeds Significance Threshold
Annual Average	Maximum Exposed Sensitive Receptor	≤0.01	1.0	NO
Annual Average	Maximum Exposed Worker Receptor	≤0.01	1.0	NO
Annual Average	Maximum Exposed Individual School Child	≤0.01	1.0	NO

**TABLE ES-3: SUMMARY OF CONSTRUCTION AND OPERATIONAL CANCER AND NON-CANCER RISKS**

<b>Time Period</b>	<b>Location</b>	<b>Maximum Lifetime Cancer Risk (Risk per Million)</b>	<b>Significance Threshold (Risk per Million)</b>	<b>Exceeds Significance Threshold</b>
30 Year Exposure	Maximum Exposed Sensitive Receptor	1.05	10	NO
<b>Time Period</b>	<b>Location</b>	<b>Maximum Hazard Index</b>	<b>Significance Threshold</b>	<b>Exceeds Significance Threshold</b>
Annual Average	Maximum Exposed Sensitive Receptor	≤0.01	1.0	NO

# 1 INTRODUCTION

The South Coast Air Quality Management District (SCAQMD) typically issues a comment letter on the Notice of Preparation of a CEQA Document. Per the SCAQMD's typical comment letter, if a proposed Project is expected to generate/attract diesel trucks, which emit diesel particulate matter (DPM) or other Toxic Air Contaminants (TACs), preparation of a HRA is necessary. This document serves to meet the SCAQMD's request for preparation of a HRA. This HRA has been prepared in accordance with the document Health Risk Assessment Guidance for Analyzing Cancer Risk from Mobile Source Diesel Idling Emissions for CEQA Air Quality Analysis (1) and is comprised of all relevant and appropriate procedures presented by the United States Environmental Protection Agency (U.S. EPA), California EPA and SCAQMD. Cancer risk is expressed in terms of expected incremental incidence per million population. The SCAQMD has established an incidence rate of ten (10) persons per million as the maximum acceptable incremental cancer risk due to TAC exposure from a project such as the proposed Project. This threshold serves to determine whether or not a given project has a potentially significant development-specific and cumulatively considerable impact.

The AQMD has published a report on how to address cumulative impacts from air pollution: *White Paper on Potential Control Strategies to Address Cumulative Impacts from Air Pollution* (2). In this report the AQMD states (Page D-3):

*"...the AQMD uses the same significance thresholds for project specific and cumulative impacts for all environmental topics analyzed in an Environmental Assessment or EIR. The only case where the significance thresholds for project specific and cumulative impacts differ is the Hazard Index (HI) significance threshold for toxic air contaminant (TAC) emissions. The project specific (project increment) significance threshold is  $HI > 1.0$  while the cumulative (facility-wide) is  $HI > 3.0$ . It should be noted that the HI is only one of three TAC emission significance thresholds considered (when applicable) in a CEQA analysis. The other two are the maximum individual cancer risk (MICR) and the cancer burden, both of which use the same significance thresholds (MICR of 10 in 1 million and cancer burden of 0.5) for project specific and cumulative impacts.*

*Projects that exceed the project-specific significance thresholds are considered by the SCAQMD to be cumulatively considerable. This is the reason project-specific and cumulative significance thresholds are the same. Conversely, projects that do not exceed the project-specific thresholds are generally not considered to be cumulatively significant."*

The SCAQMD has also established non-carcinogenic risk parameters for use in HRAs. Non-carcinogenic risks are quantified by calculating a "hazard index," expressed as the ratio between the ambient pollutant concentration and its toxicity or Reference Exposure Level (REL). An REL is a concentration at or below which health effects are not likely to occur. A hazard index less than one (1.0) means that adverse health effects are not expected. In this HRA, non-carcinogenic exposures of less than 1.0 are considered less-than-significant. Both the cancer risk and non-carcinogenic risk thresholds are applied to the nearest sensitive receptors below.

## **1.1 SITE LOCATION**

The proposed Project is located at 22740 Temescal Canyon Road in the County of Riverside, as shown on Exhibit 1-A.

## **1.2 PROJECT DESCRIPTION**

A preliminary site plan for the proposed Project is shown on Exhibit 1-B. The Project is proposed to consist of the development of a 201,844-sf industrial warehouse building. The anticipated Project opening year is 2024.

**EXHIBIT 1-A: LOCATION MAP**



EXHIBIT 1-B: SITE PLAN



LEGEND:

 Site Boundary

*This page intentionally left blank*

## 2 BACKGROUND

### 2.1 BACKGROUND ON RECOMMENDED METHODOLOGY

This HRA is based on SCAQMD guidelines to produce conservative estimates of human health risk posed by exposure to DPM. The conservative nature of this analysis is due primarily to the following factors:

- The ARB-adopted diesel exhaust Unit Risk Factor (URF) of 300 in one million per  $\mu\text{g}/\text{m}^3$  is based upon the upper 95 percentile of estimated risk for each of the epidemiological studies utilized to develop the URF. Using the 95<sup>th</sup> percentile URF represents a very conservative (health-protective) risk posed by DPM because it represents breathing rates that are high for the human body (95% higher than the average population).
- The emissions derived assume that every truck accessing the Project site will idle for 15 minutes under the unmitigated scenario, and this is an overestimation of actual idling times and thus conservative.<sup>2</sup> The California Air Resources Board (CARB's) anti-idling requirements impose a 5-minute maximum idling time and therefore the analysis conservatively overestimates DPM emissions from idling by a factor of 3.

### 2.2 CONSTRUCTION HEALTH RISK ASSESSMENT

#### 2.2.1 EMISSIONS CALCULATIONS

The emissions calculations for the construction HRA component are based on an assumed mix of construction equipment and hauling activity as presented in the *22740 Temescal Canyon Warehouse Air Quality Impact Analysis* ("technical study") prepared by Urban Crossroads, Inc. (3).

Construction related DPM emissions are expected to occur primarily as a function of heavy-duty construction equipment that would be operating on-site.

As discussed in the technical study, the Project would result in approximately 261 total working-days of construction activity. The construction duration by phase is shown on Table 2-1. A detailed summary of construction equipment assumptions by phase is provided at Table 2-2. The CalEEMod emissions outputs are presented in Appendix 2.1. The modeled emission sources for construction activity are illustrated on Exhibit 2-A. Appendix 2.5 details the placement of volume sources on the Project site.

---

<sup>2</sup> Although the Project is required to comply with ARB's idling limit of 5 minutes, staff at SCAQMD recommends that the on-site idling emissions should be estimated for 15 minutes of truck idling (personal communication, in person, with Jillian Wong, December 22, 2016), which would take into account on-site idling which occurs while the trucks are waiting to pull up to the truck bays, idling at the bays, idling at check-in and check-out, etc.



**TABLE 2-1: CONSTRUCTION DURATION**

Construction Activity	Start Date	End Date	Days
Site Preparation	09/01/2023	09/14/2023	10
Grading	09/15/2023	10/12/2023	20
Building Construction	10/13/2023	08/31/2024	231
Paving	08/03/2024	08/31/2024	20
Architectural Coating	07/08/2024	08/31/2024	40

**TABLE 2-2: CONSTRUCTION EQUIPMENT ASSUMPTIONS**

Construction Activity	Equipment	Amount	Hours Per Day
Site Preparation	Rubber Tired Dozers	4	8
	Crawler Tractors	3	8
Grading	Excavators	1	8
	Graders	1	8
	Rubber Tired Dozers	1	8
	Crawler Tractors	3	8
Building Construction	Cranes	1	8
	Forklifts	3	8
	Generator Sets	1	8
	Welders	1	8
	Crawler Tractors	3	8
Paving	Pavers	2	8
	Paving Equipment	2	8
	Rollers	2	8
Architectural Coating	Air Compressors	1	8

**EXHIBIT 2-A: MODELED CONSTRUCTION EMISSION SOURCES**



**LEGEND:**

 Construction Activity

## 2.3 OPERATIONAL HEALTH RISK ASSESSMENT

### 2.3.1 ON-SITE AND OFF-SITE TRUCK ACTIVITY

Vehicle DPM emissions were calculated using emission factors for particulate matter less than 10 $\mu$ m in diameter (PM<sub>10</sub>) generated with the 2021 version of the Emission FACTor model (EMFAC) developed by the CARB. EMFAC 2021 is a mathematical model that CARB developed to calculate emission rates from motor vehicles that operate on highways, freeways, and local roads in California and is commonly used by the ARB to project changes in future emissions from on-road mobile sources (4). The most recent version of this model, EMFAC 2021, incorporates regional motor vehicle data, information and estimates regarding the distribution of vehicle miles traveled (VMT) by speed, and number of starts per day.

Several distinct emission processes are included in EMFAC 2021. Emission factors calculated using EMFAC 2021 are expressed in units of grams per vehicle miles traveled (g/VMT) or grams per idle-hour (g/idle-hr), depending on the emission process. The emission processes and corresponding emission factor units associated with diesel particulate exhaust for this Project are presented below.

For this Project, annual average PM<sub>10</sub> emission factors were generated by running EMFAC 2021 in EMFAC Mode for vehicles in the Riverside County jurisdiction. The EMFAC Mode generates emission factors in terms of grams of pollutant emitted per vehicle activity and can calculate a matrix of emission factors at specific values of temperature, relative humidity, and vehicle speed. The model was run for speeds traveled in the vicinity of the Project. The vehicle travel speeds for each segment modeled are summarized below.

- Idling – on-site loading/unloading and truck gate
- 5 miles per hour – on-site vehicle movement including driving and maneuvering
- 25 miles per hour – off-site vehicle movement including driving and maneuvering.

Calculated emission factors are shown at Table 2-3. As a conservative measure, a 2024 EMFAC 2021 run was conducted and a static 2024 emissions factor data set was used for the entire duration of analysis herein (e.g., 30 years). Use of 2024 emission factors would overstate potential impacts since this approach assumes that emission factors remain “static” and do not change over time due to fleet turnover or cleaner technology with lower emissions that would be incorporated into vehicles after 2024. Additionally, based on EMFAC 2021, Light-Heavy-Duty Trucks are comprised of 59.7% diesel, Medium-Heavy-Duty Trucks are comprised of 91.3% diesel, and Heavy-Heavy-Duty Trucks are comprised of 95.2% diesel. Trucks fueled by diesel are accounted for by these percentages accordingly in the emissions factor generation. Appendix 2.2 includes additional details on the emissions estimates from EMFAC.

The vehicle DPM exhaust emissions were calculated for running exhaust emissions. The running exhaust emissions were calculated by applying the running exhaust PM<sub>10</sub> emission factor (g/VMT) from EMFAC over the total distance traveled. The following equation was used to estimate off-site emissions for each of the different vehicle classes comprising the mobile sources (5):

$$\text{Emissions}_{\text{SpeedA}} \text{ (g/s)} = \text{EF}_{\text{RunExhaust}} \text{ (g/VMT)} * \text{Distance (VMT/trip)} * \text{Number of Trips (trips/day)} / \text{seconds per day}$$

Where:

$\text{Emissions}_{\text{SpeedA}}$  (g/s): Vehicle emissions at a given speed A;

$\text{EF}_{\text{RunExhaust}}$  (g/VMT): EMFAC running exhaust PM<sub>10</sub> emission factor at speed A;

Distance (VMT/trip): Total distance traveled per trip.

Similar to off-site traffic, on-site vehicle running emissions were calculated by applying the running exhaust PM<sub>10</sub> emission factor (g/VMT) from EMFAC and the total vehicle trip number over the length of the driving path using the same formula presented above for on-site emissions. In addition, on-site vehicle idling exhaust emissions were calculated by applying the idle exhaust PM<sub>10</sub> emission factor (g/idle-hr) from EMFAC and the total truck trip over the total assumed idle time (15 minutes). The following equation was used to estimate the on-site vehicle idling emissions for each of the different vehicle classes (5):

$$\text{Emissions}_{\text{idle}} \text{ (g/s)} = \text{EF}_{\text{idle}} \text{ (g/hr)} * \text{Number of Trips (trips/day)} * \text{Idling Time (min/trip)} * 60 \text{ minutes per hour} / \text{seconds per day}$$

Where:

$\text{Emissions}_{\text{idle}}$  (g/s): Vehicle emissions during idling;

$\text{EF}_{\text{idle}}$  (g/s): EMFAC idle exhaust PM<sub>10</sub> emission factor.

**TABLE 2-3: 2024 WEIGHTED AVERAGE DPM EMISSIONS FACTORS**

Speed	Weighted Average
0 (idling)	0.08860 (g/idle-hr)
5	0.02408 (g/s)
25	0.00995 (g/s)

Each roadway was modeled as a line source (made up of multiple adjacent volume sources). Due to the large number of volume sources modeled for this analysis, the corresponding coordinates of each volume source have not been included in this report but are included in Appendix 2.3. The DPM emission rate for each volume source was calculated by multiplying the emission factor (based on the average travel speed along the roadway) by the number of trips and the distance traveled along each roadway segment and dividing the result by the number of volume sources along that roadway, as illustrated on Table 2-4. The modeled emission sources are illustrated on Exhibit 2-B for on-site sources and Exhibit 2-C for off-site sources. The modeling domain is limited to the Project's primary truck route and includes off-site sources in the study area for more than ¼ mile. This modeling domain is more inclusive and conservative than using only a ¼ mile modeling domain which is the distance supported by several reputable studies which conclude that the greatest potential risks occur within a ¼ mile of the primary source of emissions (6) (in the case of the Project, the primary source of emissions is the on-site idling and on-site travel).

### EXHIBIT 2-B: MODELED ON-SITE EMISSION SOURCES

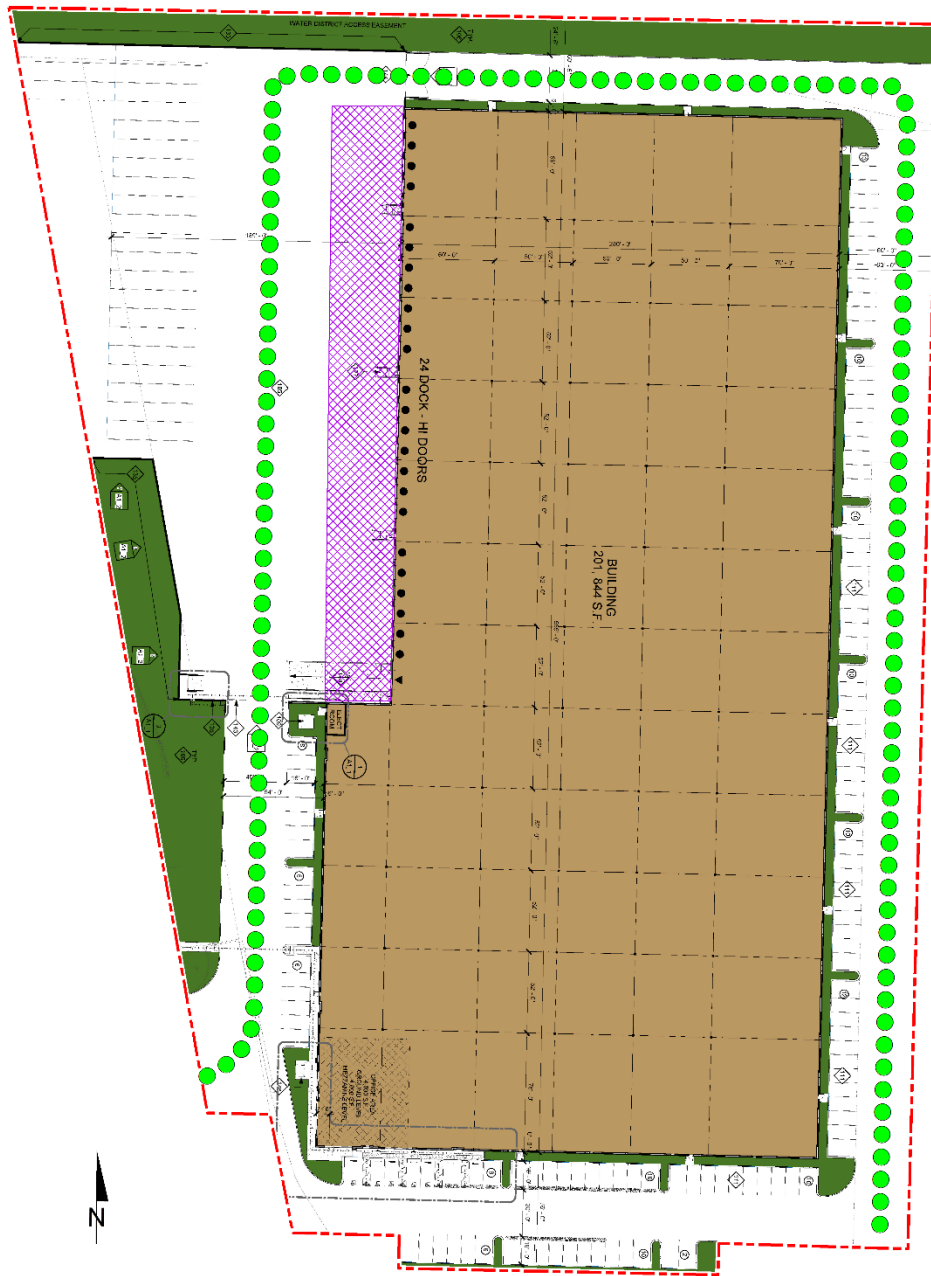

**LEGEND:**

- Site Boundary
- Truck Movements
- Loading Dock Activity

**EXHIBIT 2-C: MODELED OFF-SITE EMISSION SOURCES**



Source: Esri, Maxar, GeoEye, Earthstar Geographics, CNES/Airbus DS, USDA, USGS, AeroGRID, IGN, and the GIS User Community

**LEGEND:**

 Site Boundary
  Truck Movements

TABLE 2-4: DPM EMISSIONS FROM PROJECT TRUCKS (2024 ANALYSIS YEAR)

Truck Emission Rates						
Source	Trucks Per Day	VMT <sup>a</sup> (miles/day)	Truck Emission Rate <sup>b</sup> (grams/mile)	Truck Emission Rate <sup>b</sup> (grams/idle-hour)	Daily Truck Emissions <sup>c</sup> (grams/day)	Modeled Emission Rates (g/second)
On-Site Idling	61			0.0886	1.35	1.564E-05
On-Site Travel	122	12.55	0.0241		0.30	3.497E-06
On-Site Travel - Driveway 1	41	2.42	0.0241		0.06	6.739E-07
On-Site Travel - Driveway 2	41	4.14	0.0241		0.10	1.154E-06
On-Site Travel - Driveway 3	41	13.38	0.0241		0.32	3.729E-06
Off-Site Travel - Temescal Canyon Road North 50% Inbound/Outbound	61	98.21	0.0100		0.98	1.131E-05
Off-Site Travel - Temescal Canyon Road South 50% Inbound/Outbound	61	69.35	0.0100		0.69	7.987E-06
<p><sup>a</sup> Vehicle miles traveled are for modeled truck route only.</p> <p><sup>b</sup> Emission rates determined using EMFAC 2021. Idle emission rates are expressed in grams per idle hour rather than grams per mile.</p> <p><sup>c</sup> This column includes the total truck travel and truck idle emissions. For idle emissions this column includes emissions based on the assumption that each truck idles for 15 minutes.</p>						

On-site truck idling was estimated to occur as trucks enter and travel through the Project site. Although the Project's diesel-fueled truck and equipment operators will be required by State law to comply with CARB's idling limit of 5 minutes, staff at SCAQMD recommends that the on-site idling emissions be calculated assuming 15 minutes of truck idling (7), which would take into account on-site idling which occurs while the trucks are waiting to pull up to the truck bays, idling at the bays, idling at check-in and check-out, etc. As such, this analysis calculates truck idling at 15 minutes, consistent with SCAQMD's recommendation.

As summarized in the *22740 Temescal Canyon Warehouse Trip Generation Assessment*, the proposed Project is expected to generate a total of approximately 346 vehicular trip-ends (actual vehicles) per day (173 vehicles inbound + 173 vehicles outbound) which includes 224 two-way passenger car trip-ends (112 passenger cars inbound + 112 passenger cars outbound) and 122 two-way truck trip-ends per day (61 trucks inbound + 61 trucks outbound) (8).

## 2.4 EXPOSURE QUANTIFICATION

The analysis herein has been conducted in accordance with the guidelines in the Health Risk Assessment Guidance for Analyzing Cancer Risks from Mobile Source Diesel Idling Emissions for CEQA Air Quality Analysis (1). SCAQMD recommends using the Environmental Protection Agency's (U.S. EPA's) AERMOD model. For purposes of this analysis, the Lakes AERMOD View (Version 11.0.0) was used to calculate annual average particulate concentrations associated with site operations. Lakes AERMOD View was utilized to incorporate the U.S. EPA's latest AERMOD Version 22112 (9).

The model offers additional flexibility by allowing the user to assign an initial release height and vertical dispersion parameters for mobile sources representative of a roadway. For this HRA, the roadways were modeled as adjacent volume sources. Roadways were modeled using the U.S. EPA's haul route methodology for modeling of on-site and off-site truck movement. More specifically, the Haul Road Volume Source Calculator in Lakes AERMOD View has been utilized to determine the release height parameters. Based on the U.S. EPA methodology, the Project's modeled sources would result in a release height of 3.49 meters, and an initial lateral dimension of 4.0 meters, and an initial vertical dimension of 3.25 meters.

SCAQMD-recommended model parameters are presented in Table 2-5 (10). The model requires additional input parameters including emission data and local meteorology. Meteorological data from the SCAQMD's Lake Elsinore monitoring station was used to represent local weather conditions and prevailing winds, as shown in Exhibit 2-D (10).



**EXHIBIT 2-D: LAKE ELSINORE WIND ROSE**

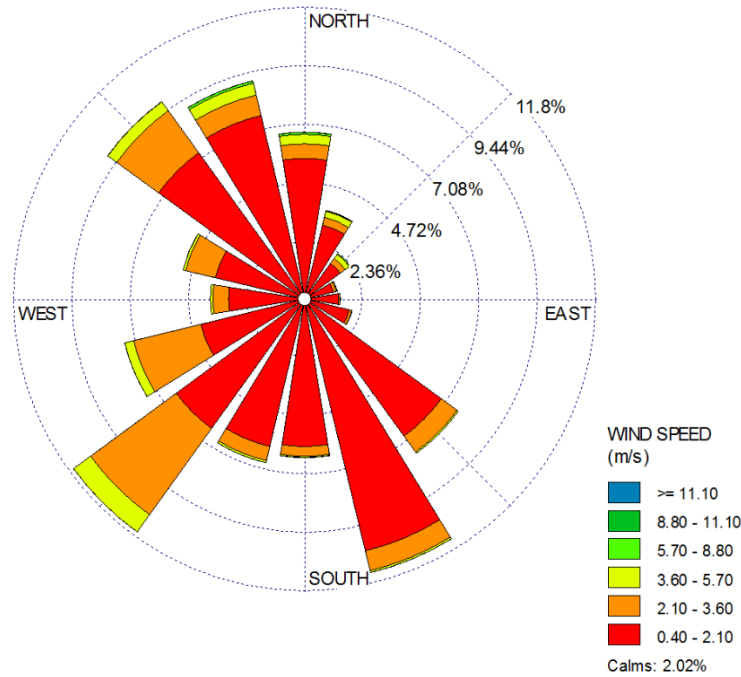

**TABLE 2-5: AERMOD MODEL PARAMETERS**

Dispersion Coefficient (Urban/Rural)	Urban (Population 2,189,641)
Terrain (Flat/Elevated)	Elevated (Regulatory Default)
Averaging Time	1 year (5-year Meteorological Data Set)
Receptor Height	0 meters (Regulatory Default)

Universal Transverse Mercator (UTM) coordinates for World Geodetic System (WGS) 84 were used to locate the Project site boundaries, each volume source location, and receptor locations in the Project site’s vicinity. The AERMOD dispersion model summary output files for the proposed Project are presented in Appendix 2.3. Modeled sensitive receptors were placed at residential and non-residential locations.

Receptors may be placed at applicable structure locations for residential and worker property and not necessarily the boundaries of the properties containing these uses because the human receptors (residents and workers) spend a majority of their time at the residence or in the workplace’s building, and not on the property line. It should be noted that the primary purpose of receptor placement is focused on long-term exposure. For example, the HRA evaluates the potential health risks to residents and workers over a period of 30 or 25 years of exposure, respectively. Notwithstanding, as a conservative measure, receptors were placed at either the outdoor living area or the building façade, whichever is closer to the Project site.

For purposes of this HRA, receptors include both residential and non-residential (worker) land uses in the vicinity of the Project. These receptors are included in the HRA since residents and workers may be exposed at these locations over a long-term duration of 30 and 25 years, respectively. This methodology is consistent with SCAQMD and OEHHA recommended guidance.

Any impacts to residents or workers located further away from the Project site than the modeled residential and workers would have a lesser impact than what has already been disclosed in the HRA at the MEIR and MEIW because concentrations dissipate with distance.

Consistent with SCAQMD modeling guidance, all receptors were set to existing elevation height so that only ground-level concentrations are analyzed (11). United States Geological Survey (USGS) Digital Elevation Model (DEM) terrain data based on a 7.5-minute topographic quadrangle map series using AERMAP was utilized in the HRA modeling to set elevations (12).

Discrete variants for daily breathing rates, exposure frequency, and exposure duration were obtained from relevant distribution profiles presented in the 2015 OEHHA Guidelines. Tables 2-6 through 2-9 summarize the Exposure Parameters for residents, workers, and school children based on 2015 OEHHA Guidelines. Appendix 2.4 includes the detailed risk calculation.

**TABLE 2-6: EXPOSURE ASSUMPTIONS FOR INDIVIDUAL CANCER RISK (CONSTRUCTION ACTIVITY)**

Age	Daily Breathing Rate (L/kg-day)	Age Specific Factor	Exposure Duration (years)	Fraction of Time at Home	Exposure Frequency (days/year)	Exposure Time (hours/day)
0 to 1	1,090	10	1.00	1.0	261	8

**TABLE 2-7: EXPOSURE ASSUMPTIONS FOR INDIVIDUAL CANCER RISK (30 YEAR RESIDENTIAL)**

Age	Daily Breathing Rate (L/kg-day)	Age Specific Factor	Exposure Duration (years)	Fraction of Time at Home	Exposure Frequency (days/year)	Exposure Time (hours/day)
-0.25 to 0	361	10	0.25	0.85	350	24
0 to 2	1,090	10	2	0.85	350	24
2 to 16	572	3	14	0.72	350	24
16 to 30	261	1	14	0.73	350	24

**TABLE 2-8: EXPOSURE ASSUMPTIONS FOR INDIVIDUAL CANCER RISK (25 YEAR WORKER)**

Age	Daily Breathing Rate (L/kg-day)	Age Specific Factor	Exposure Duration (years)	Exposure Frequency (days/year)	Exposure Time (hours/day)
16 to 41	230	1	25	250	12

**TABLE 2-9: EXPOSURE ASSUMPTIONS FOR INDIVIDUAL CANCER RISK (9 YEAR SCHOOL CHILD)**

Age	Daily Breathing Rate (L/kg-day)	Age Specific Factor	Exposure Duration (years)	Exposure Frequency (days/year) <sup>a</sup>	Exposure Time (hours/day)
4 to 13	631	3	9	180	12

<sup>a</sup> To represent the unique characteristics of the school-based population, the assessment employed the U.S. Environmental Protection Agency's guidance to develop viable dose estimates based on reasonable maximum exposures (RME). RME's are defined as the "highest exposure that is reasonably expected to occur" for a given receptor population. As a result, lifetime risk values for the student population were adjusted to account for an exposure duration of 180 days per year for nine (9) years. The 9 year exposure duration is also consistent with OEHHA Recommendations and consistent with the exposure duration utilized in school-based risk assessments for various schools within the Los Angeles County Unified School District (LAUSD) that have been accepted by the SCAQMD.

## 2.5 CARCINOGENIC CHEMICAL RISK

The SCAQMD CEQA Air Quality Handbook (1993) states that emissions of toxic air contaminants (TACs) are considered significant if a HRA shows an increased risk of greater than 10 in one million. Based on guidance from the SCAQMD in the document Health Risk Assessment Guidance for Analyzing Cancer Risks from Mobile Source Diesel Idling Emissions for CEQA Air Quality Analysis (1), for purposes of this analysis, 10 in one million is used as the cancer risk threshold for the proposed Project.

Excess cancer risks are estimated as the upper-bound incremental probability that an individual will develop cancer over a lifetime as a direct result of exposure to potential carcinogens over a specified exposure duration. The estimated risk is expressed as a unitless probability. The cancer risk attributed to a chemical is calculated by multiplying the chemical intake or dose at the human exchange boundaries (e.g., lungs) by the chemical-specific cancer potency factor (CPF). A risk level of 10 in one million implies a likelihood that up to 10 people, out of one million equally exposed people would contract cancer if exposed continuously (24 hours per day) to the levels of toxic air contaminants over a specified duration of time.

Guidance from CARB and the California Environmental Protection Agency, Office of Environmental Health Hazard Assessment (OEHHA) recommends a refinement to the standard point estimate approach when alternate human body weights and breathing rates are utilized to assess risk for susceptible subpopulations such as children. For the inhalation pathway, the procedure requires the incorporation of several discrete variates to effectively quantify dose. Once determined, contaminant dose is multiplied by the cancer potency factor (CPF) in units of inverse dose expressed in milligrams per kilogram per day (mg/kg/day)<sup>-1</sup> to derive the cancer risk estimate. Therefore, to assess exposures, the following dose algorithm was utilized.

$$DOSE_{air} = (C_{air} \times [BR/BW] \times A \times EF) \times (1 \times 10^{-6})$$

Where:

$DOSE_{air}$  = chronic daily intake (mg/kg/day)

$C_{air}$  = concentration of contaminant in air (ug/m<sup>3</sup>)

[BR/BW] BW-day)	=	daily breathing rate normalized to body weight (L/kg)
A	=	inhalation absorption factor
EF	=	exposure frequency (days/365 days)
BW	=	body weight (kg)
$1 \times 10^{-6}$	=	conversion factors ( $\mu\text{g}$ to mg, L to $\text{m}^3$ )
$\text{RISK}_{\text{air}} = \text{DOSE}_{\text{air}} \times \text{CPF} \times \text{ED}/\text{AT}$		

Where:

$\text{DOSE}_{\text{air}}$	=	chronic daily intake (mg/kg/day)
CPF	=	cancer potency factor
ED	=	number of years within particular age group
AT	=	averaging time

## 2.6 NON-CARCINOGENIC EXPOSURES

An evaluation of the potential noncarcinogenic effects of chronic exposures was also conducted. Adverse health effects are evaluated by comparing a compound's annual concentration with its toxicity factor or Reference Exposure Level (REL). The REL for diesel particulates was obtained from OEHHA for this analysis. The chronic reference exposure level (REL) for DPM was established by OEHHA as  $5 \mu\text{g}/\text{m}^3$  (13).

The non-cancer hazard index was calculated (consistent with SCAQMD methodology) as follows:

The relationship for the non-cancer health effects of DPM is given by the following equation:

$$\text{HI}_{\text{DPM}} = \text{C}_{\text{DPM}}/\text{REL}_{\text{DPM}}$$

Where:

$\text{HI}_{\text{DPM}}$	=	Hazard Index; an expression of the potential for non-cancer health effects.
$\text{C}_{\text{DPM}}$	=	Annual average DPM concentration ( $\mu\text{g}/\text{m}^3$ ).
$\text{REL}_{\text{DPM}}$	=	Reference exposure level (REL) for DPM; the DPM concentration at which no adverse health effects are anticipated.

## 2.7 POTENTIAL PROJECT-RELATED DPM SOURCE CANCER AND NON-CANCER RISKS

### CONSTRUCTION IMPACTS

The land use with the greatest potential exposure to Project construction-source DPM emissions is Location R3 which is located approximately 680 feet west of the Project site at an existing residence located at 22666 Hannah Court. R3 is placed in the private outdoor living areas (backyard) facing the Project site. At the MEIR, the maximum incremental cancer risk attributable to Project construction-source DPM emissions is estimated at 0.95 in one million, which is less than the SCAQMD's significance threshold of 10 in one million. At this same location, non-cancer risks were estimated to be <0.01, which would not exceed the applicable threshold of 1.0. As such, the Project will not cause a significant human health or cancer risk to adjacent land uses as a result of Project construction activity. All other receptors during construction activity would experience less risk than what is identified for this location. The nearest modeled receptors are illustrated on Exhibit 2-E.

### OPERATIONAL IMPACTS

#### Residential Exposure Scenario:

The residential land use with the greatest potential exposure to Project operational-source DPM emissions is Location R5 which is located approximately 5,275 feet northwest of the Project site at an existing residence located at 21650 Temescal Canyon Road. R5 is placed in the private outdoor living areas (backyard) facing the Project site. At the MEIR, the maximum incremental cancer risk attributable to Project operational-source DPM emissions is estimated at 0.27 in one million, which is less than the SCAQMD's significance threshold of 10 in one million. At this same location, non-cancer risks were estimated to be <0.01, which would not exceed the applicable significance threshold of 1.0. R5 is the receptor location that would experience the highest concentration of DPM during ongoing operation of the Project, despite not being the closest residential receptor to the site. This is due to the configuration of truck routes and loading docks on the Project site, as well as meteorological conditions (i.e., wind speed and direction) in the Project vicinity. Based on these factors it is common for the MEIR to not be the nearest receptor. Because all other modeled residential receptors are exposed to lesser concentrations and are located at a greater distance from the Project site than the MEIR analyzed herein, and TACs generally dissipates with distance from the source, all other residential receptors in the vicinity of the Project site would be exposed to less emissions and therefore less risk than the MEIR identified herein. As such, the Project will not cause a significant human health or cancer risk to nearby residences. The nearest modeled receptors are illustrated on Exhibit 2-E.

#### Worker Exposure Scenario<sup>3</sup>:

3 SCAQMD guidance does not require assessment of the potential health risk to on-site workers. Excerpts from the document OEHHA Air Toxics Hot Spots Program Risk Assessment Guidelines—The Air Toxics Hot Spots Program Guidance Manual for Preparation of Health Risk Assessments (OEHHA 2003), also indicate that it is not necessary to examine the health effects to on-site workers unless required by RCRA (Resource Conservation and Recovery Act) / CERCLA (Comprehensive Environmental Response, Compensation, and Liability Act) or the worker resides on-site.

The worker receptor land use with the greatest potential exposure to Project operational-source DPM emissions is Location R4, which represents the adjacent potential worker receptor to the west of the Project site. At the MEIW, the maximum incremental cancer risk impact is 0.27 in one million which is less than the SCAQMD's threshold of 10 in one million. Maximum non-cancer risks at this same location were estimated to be <0.01, which would not exceed the applicable significance threshold of 1.0. Because all other modeled worker receptors are located at a greater distance than the MEIW analyzed herein, and DPM dissipates with distance from the source, all other worker receptors in the vicinity of the Project would be exposed to less emissions and therefore less risk than the MEIW identified herein. As such, the Project will not cause a significant human health or cancer risk to adjacent workers. The nearest modeled receptors are illustrated on Exhibit 2-E.

School Child Exposure Scenario:

The nearest school is Temescal Valley Elementary School, which is located approximately 1,500 feet southwest of the Project site and represented by Location R6. At the MEISC, the maximum incremental cancer risk impact attributable to the Project is calculated to be 0.01 in one million, which is less than the significance threshold of 10 in one million. At this same location, non-cancer risks attributable to the Project were calculated to be <0.01, which would not exceed the applicable significance threshold of 1.0. As such, the Project will not cause a significant human health or cancer risk to nearby school children.

**CONSTRUCTION AND OPERATIONAL IMPACTS**

The land use with the greatest potential increased cancer risk due to exposure to Project construction-source and operational-source DPM emissions is Location R3. As shown in Table ES-3, at this location, the maximum incremental cancer risk attributable to Project construction and operational DPM source emissions is estimated at 1.05 in one million, which is less than the threshold of 10 in one million. At this same location, non-cancer risks were estimated to be <0.01, which would not exceed the applicable threshold of 1.0. As such, the Project will not cause a significant human health or cancer risk to adjacent land uses as a result of Project construction and operational activity. All other receptors during construction and operational activity would experience less risk than what is identified for this location. The nearest modeled receptors are illustrated on Exhibit 2-E.

It should be noted that the receptors presented in Exhibit 2-E do not represent all modeled receptors. Appendix 2.6 presents a detailed figure showing the placement of all 88 modeled receptors.

**EXHIBIT 2-E: RECEPTOR LOCATIONS**



**LEGEND:**

-  Site Boundary
-  Receptor Locations
-  Distance from receptor to Project site boundary (in feet)

*This page intentionally left blank*



### 3 REFERENCES

1. **South Coast Air Quality Management District.** Mobile Source Toxics Analysis. [Online] 2003. [http://www.aqmd.gov/ceqa/handbook/mobile\\_toxic/mobile\\_toxic.html](http://www.aqmd.gov/ceqa/handbook/mobile_toxic/mobile_toxic.html).
2. **Goss, Tracy A and Kroeger, Amy.** White Paper on Potential Control Strategies to Address Cumulative Impacts from Air Pollution. [Online] South Coast Air Quality Management District, 2003. [Cited: June 6, 2019.] <http://www.aqmd.gov/docs/default-source/Agendas/Environmental-Justice/cumulative-impacts-working-group/cumulative-impacts-white-paper.pdf?sfvrsn=2>.
3. **Urban Crossroads, Inc.** 22740 Temescal Canyon Warehouse Air Quality Impact Analysis. 2022.
4. **California Air Resources Board.** EMFAC 2021. [Online] <https://www.arb.ca.gov/emfac/>.
5. **California Department of Transportation.** EMFAC Software. [Online] <http://www.dot.ca.gov/hq/env/air/pages/emfac.htm>.
6. **Air Resources Board.** *Air Quality and Land Use Handbook: A Community Health Perspective.* 2005.
7. **Wong, Jillian.** *Planning, Rule Development & Area Sources.* December 22, 2016.
8. **Urban Crossroads, Inc.** 22740 Temescal Canyon Warehouse Trip Generation Assessment. 2022.
9. **Environmental Protection Agency.** User's Guide for the AMS/EPA Regulatory Model (AERMOD). [Online] June 2022. [https://gaftp.epa.gov/Air/aqmg/SCRAM/models/preferred/aermod/aermod\\_userguide.pdf](https://gaftp.epa.gov/Air/aqmg/SCRAM/models/preferred/aermod/aermod_userguide.pdf).
10. **South Coast Air Quality Management District.** Data for AERMOD. [Online] [Cited: December 16, 2021.] <https://www.aqmd.gov/home/air-quality/air-quality-data-studies/meteorological-data/data-for-aermod>.
11. —. South Coast AQMD Modeling Guidance for AERMOD. [Online] [Cited: September 18, 2019.] <http://www.aqmd.gov/home/air-quality/meteorological-data/modeling-guidance>.
12. **Environmental Protection Agency.** User's Guide for the AERMOD Terrain Preprocessor (AERMAP). [Online] 2018. [https://gaftp.epa.gov/Air/aqmg/SCRAM/models/related/aermap/aermap\\_userguide\\_v18081.pdf](https://gaftp.epa.gov/Air/aqmg/SCRAM/models/related/aermap/aermap_userguide_v18081.pdf).
13. **California Office of Environmental Health Hazard Assessment.** Chemical Database. [Online] <https://oehha.ca.gov/chemicals>.

*This page intentionally left blank*

## 4 CERTIFICATIONS

The contents of this health risk assessment represent an accurate depiction of the impacts to sensitive receptors associated with the proposed 22740 Temescal Canyon Warehouse Project. The information contained in this health risk assessment report is based on the best available data at the time of preparation. If you have any questions, please contact me at (949) 660-1994.

Haseeb Qureshi  
Associate Principal  
URBAN CROSSROADS, INC.  
(949) 660-1994  
[hqureshi@urbanxroads.com](mailto:hqureshi@urbanxroads.com)

### EDUCATION

Master of Science in Environmental Studies  
California State University, Fullerton • May 2010

Bachelor of Arts in Environmental Analysis and Design  
University of California, Irvine • June 2006

### PROFESSIONAL AFFILIATIONS

AEP – Association of Environmental Planners  
AWMA – Air and Waste Management Association  
ASTM – American Society for Testing and Materials

### PROFESSIONAL CERTIFICATIONS

Environmental Site Assessment – American Society for Testing and Materials • June 2013  
Planned Communities and Urban Infill – Urban Land Institute • June 2011  
Indoor Air Quality and Industrial Hygiene – EMSL Analytical • April 2008  
Principles of Ambient Air Monitoring – California Air Resources Board • August 2007  
AB2588 Regulatory Standards – Trinity Consultants • November 2006  
Air Dispersion Modeling – Lakes Environmental • June 2006

*This page intentionally left blank*

## **APPENDIX 2.1:**

### **CALEEMOD OUTPUTS**

# 22740 Temescal Canyon Warehouse (Construction) Detailed Report

## Table of Contents

### 1. Basic Project Information

#### 1.1. Basic Project Information

#### 1.2. Land Use Types

#### 1.3. User-Selected Emission Reduction Measures by Emissions Sector

### 2. Emissions Summary

#### 2.1. Construction Emissions Compared Against Thresholds

#### 2.2. Construction Emissions by Year, Unmitigated

### 3. Construction Emissions Details

#### 3.1. Site Preparation (2023) - Unmitigated

#### 3.3. Grading (2023) - Unmitigated

#### 3.5. Building Construction (2023) - Unmitigated

#### 3.7. Building Construction (2024) - Unmitigated

#### 3.9. Paving (2024) - Unmitigated

#### 3.11. Architectural Coating (2024) - Unmitigated

## 4. Operations Emissions Details

### 4.10. Soil Carbon Accumulation By Vegetation Type

4.10.1. Soil Carbon Accumulation By Vegetation Type - Unmitigated

4.10.2. Above and Belowground Carbon Accumulation by Land Use Type - Unmitigated

4.10.3. Avoided and Sequestered Emissions by Species - Unmitigated

## 5. Activity Data

### 5.1. Construction Schedule

### 5.2. Off-Road Equipment

5.2.1. Unmitigated

### 5.3. Construction Vehicles

5.3.1. Unmitigated

### 5.4. Vehicles

5.4.1. Construction Vehicle Control Strategies

### 5.5. Architectural Coatings

### 5.6. Dust Mitigation

5.6.1. Construction Earthmoving Activities

5.6.2. Construction Earthmoving Control Strategies

5.7. Construction Paving

5.8. Construction Electricity Consumption and Emissions Factors

5.18. Vegetation

5.18.1. Land Use Change

5.18.1.1. Unmitigated

5.18.1. Biomass Cover Type

5.18.1.1. Unmitigated

5.18.2. Sequestration

5.18.2.1. Unmitigated

6. Climate Risk Detailed Report

6.1. Climate Risk Summary

6.2. Initial Climate Risk Scores

6.3. Adjusted Climate Risk Scores

6.4. Climate Risk Reduction Measures

7. Health and Equity Details

7.1. CalEnviroScreen 4.0 Scores

7.2. Healthy Places Index Scores



7.3. Overall Health & Equity Scores

7.4. Health & Equity Measures

7.5. Evaluation Scorecard

7.6. Health & Equity Custom Measures

8. User Changes to Default Data

# 1. Basic Project Information

## 1.1. Basic Project Information

Data Field	Value
Project Name	22740 Temescal Canyon Warehouse (Construction)
Construction Start Date	9/1/2023
Lead Agency	—
Land Use Scale	Project/site
Analysis Level for Defaults	County
Windspeed (m/s)	2.20
Precipitation (days)	21.8
Location	33.79187788371046, -117.49485648771653
County	Riverside-South Coast
City	Unincorporated
Air District	South Coast AQMD
Air Basin	South Coast
TAZ	5582
EDFZ	11
Electric Utility	Southern California Edison
Gas Utility	Southern California Gas
App Version	2022.1.1.13

## 1.2. Land Use Types

Land Use Subtype	Size	Unit	Lot Acreage	Building Area (sq ft)	Landscape Area (sq ft)	Special Landscape Area (sq ft)	Population	Description
Unrefrigerated Warehouse-No Rail	202	1000sqft	5.69	201,844	46,095	0.00	—	—

Parking Lot	154	Space	0.79	0.00	0.00	0.00	—	—
Other Asphalt Surfaces	121	1000sqft	2.78	0.00	0.00	0.00	—	—

### 1.3. User-Selected Emission Reduction Measures by Emissions Sector

No measures selected

## 2. Emissions Summary

### 2.1. Construction Emissions Compared Against Thresholds

Criteria Pollutants (lb/day for daily, ton/yr for annual) and GHGs (lb/day for daily, MT/yr for annual)

Un/Mit.	TOG	ROG	NOx	CO	SO2	PM10E	PM10D	PM10T	PM2.5E	PM2.5D	PM2.5T	BCO2	NBCO2	CO2T	CH4	N2O	R	CO2e
Daily, Summer (Max)	—	—	—	—	—	—	—	—	—	—	—	—	—	—	—	—	—	—
Unmit.	5.94	28.5	47.2	39.6	0.07	2.53	5.91	8.45	2.33	2.75	5.08	—	10,148	10,148	0.28	1.08	14.7	10,490
Daily, Winter (Max)	—	—	—	—	—	—	—	—	—	—	—	—	—	—	—	—	—	—
Unmit.	3.62	2.93	33.4	24.4	0.07	1.61	4.13	5.74	1.49	1.45	2.94	—	10,133	10,133	0.27	1.08	0.38	10,461
Average Daily (Max)	—	—	—	—	—	—	—	—	—	—	—	—	—	—	—	—	—	—
Unmit.	1.43	3.92	9.48	11.4	0.02	0.52	0.67	1.20	0.48	0.21	0.64	—	2,508	2,508	0.10	0.10	1.59	2,542
Annual (Max)	—	—	—	—	—	—	—	—	—	—	—	—	—	—	—	—	—	—
Unmit.	0.26	0.71	1.73	2.08	< 0.005	0.10	0.12	0.22	0.09	0.04	0.12	—	415	415	0.02	0.02	0.26	421

### 2.2. Construction Emissions by Year, Unmitigated

Criteria Pollutants (lb/day for daily, ton/yr for annual) and GHGs (lb/day for daily, MT/yr for annual)

Year	TOG	ROG	NOx	CO	SO2	PM10E	PM10D	PM10T	PM2.5E	PM2.5D	PM2.5T	BCO2	NBCO2	CO2T	CH4	N2O	R	CO2e
Daily - Summer (Max)	—	—	—	—	—	—	—	—	—	—	—	—	—	—	—	—	—	—
2023	5.94	5.00	47.2	39.6	0.07	2.53	5.91	8.45	2.33	2.75	5.08	—	10,148	10,148	0.27	1.08	14.7	10,490
2024	4.24	28.5	27.7	37.7	0.05	1.47	1.78	3.25	1.35	0.43	1.78	—	7,168	7,168	0.28	0.23	9.22	7,253
Daily - Winter (Max)	—	—	—	—	—	—	—	—	—	—	—	—	—	—	—	—	—	—
2023	3.62	2.93	33.4	24.4	0.07	1.61	4.13	5.74	1.49	1.45	2.94	—	10,133	10,133	0.27	1.08	0.38	10,461
2024	2.80	2.37	18.6	21.7	0.03	1.04	1.36	2.40	0.96	0.33	1.29	—	4,919	4,919	0.19	0.20	0.19	4,984
Average Daily	—	—	—	—	—	—	—	—	—	—	—	—	—	—	—	—	—	—
2023	0.83	0.69	6.24	5.96	0.01	0.34	0.60	0.94	0.31	0.21	0.52	—	1,523	1,523	0.05	0.09	0.90	1,553
2024	1.43	3.92	9.48	11.4	0.02	0.52	0.67	1.20	0.48	0.16	0.64	—	2,508	2,508	0.10	0.10	1.59	2,542
Annual	—	—	—	—	—	—	—	—	—	—	—	—	—	—	—	—	—	—
2023	0.15	0.13	1.14	1.09	< 0.005	0.06	0.11	0.17	0.06	0.04	0.09	—	252	252	0.01	0.02	0.15	257
2024	0.26	0.71	1.73	2.08	< 0.005	0.10	0.12	0.22	0.09	0.03	0.12	—	415	415	0.02	0.02	0.26	421

### 3. Construction Emissions Details

#### 3.1. Site Preparation (2023) - Unmitigated

Criteria Pollutants (lb/day for daily, ton/yr for annual) and GHGs (lb/day for daily, MT/yr for annual)

Location	TOG	ROG	NOx	CO	SO2	PM10E	PM10D	PM10T	PM2.5E	PM2.5D	PM2.5T	BCO2	NBCO2	CO2T	CH4	N2O	R	CO2e
Onsite	—	—	—	—	—	—	—	—	—	—	—	—	—	—	—	—	—	—
Daily, Summer (Max)	—	—	—	—	—	—	—	—	—	—	—	—	—	—	—	—	—	—
Off-Road Equipment	5.83	4.90	47.0	38.0	0.05	2.53	—	2.53	2.33	—	2.33	—	5,530	5,530	0.22	0.04	—	5,549

22740 Temescal Canyon Warehouse (Construction) Detailed Report, 6/13/2023

Dust From Material Movement:	—	—	—	—	—	—	5.66	5.66	—	2.69	2.69	—	—	—	—	—	—	—
Onsite truck	0.00	0.00	0.00	0.00	0.00	0.00	0.00	0.00	0.00	0.00	0.00	—	0.00	0.00	0.00	0.00	0.00	0.00
Daily, Winter (Max)	—	—	—	—	—	—	—	—	—	—	—	—	—	—	—	—	—	—
Average Daily	—	—	—	—	—	—	—	—	—	—	—	—	—	—	—	—	—	—
Off-Road Equipment	0.16	0.13	1.29	1.04	< 0.005	0.07	—	0.07	0.06	—	0.06	—	152	152	0.01	< 0.005	—	152
Dust From Material Movement:	—	—	—	—	—	—	0.16	0.16	—	0.07	0.07	—	—	—	—	—	—	—
Onsite truck	0.00	0.00	0.00	0.00	0.00	0.00	0.00	0.00	0.00	0.00	0.00	—	0.00	0.00	0.00	0.00	0.00	0.00
Annual	—	—	—	—	—	—	—	—	—	—	—	—	—	—	—	—	—	—
Off-Road Equipment	0.03	0.02	0.24	0.19	< 0.005	0.01	—	0.01	0.01	—	0.01	—	25.1	25.1	< 0.005	< 0.005	—	25.2
Dust From Material Movement:	—	—	—	—	—	—	0.03	0.03	—	0.01	0.01	—	—	—	—	—	—	—
Onsite truck	0.00	0.00	0.00	0.00	0.00	0.00	0.00	0.00	0.00	0.00	0.00	—	0.00	0.00	0.00	0.00	0.00	0.00
Offsite	—	—	—	—	—	—	—	—	—	—	—	—	—	—	—	—	—	—
Daily, Summer (Max)	—	—	—	—	—	—	—	—	—	—	—	—	—	—	—	—	—	—
Worker	0.11	0.10	0.10	1.63	0.00	0.00	0.24	0.24	0.00	0.06	0.06	—	264	264	0.01	0.01	1.13	269
Vendor	< 0.005	< 0.005	0.07	0.02	< 0.005	< 0.005	0.02	0.02	< 0.005	< 0.005	0.01	—	62.8	62.8	< 0.005	0.01	0.17	65.8
Hauling	0.00	0.00	0.00	0.00	0.00	0.00	0.00	0.00	0.00	0.00	0.00	—	0.00	0.00	0.00	0.00	0.00	0.00

Daily, Winter (Max)	—	—	—	—	—	—	—	—	—	—	—	—	—	—	—	—	—	—
Average Daily	—	—	—	—	—	—	—	—	—	—	—	—	—	—	—	—	—	—
Worker	< 0.005	< 0.005	< 0.005	0.04	0.00	0.00	0.01	0.01	0.00	< 0.005	< 0.005	—	6.74	6.74	< 0.005	< 0.005	0.01	6.84
Vendor	< 0.005	< 0.005	< 0.005	< 0.005	< 0.005	< 0.005	< 0.005	< 0.005	< 0.005	< 0.005	< 0.005	—	1.72	1.72	< 0.005	< 0.005	< 0.005	1.80
Hauling	0.00	0.00	0.00	0.00	0.00	0.00	0.00	0.00	0.00	0.00	0.00	—	0.00	0.00	0.00	0.00	0.00	0.00
Annual	—	—	—	—	—	—	—	—	—	—	—	—	—	—	—	—	—	—
Worker	< 0.005	< 0.005	< 0.005	0.01	0.00	0.00	< 0.005	< 0.005	0.00	< 0.005	< 0.005	—	1.12	1.12	< 0.005	< 0.005	< 0.005	1.13
Vendor	< 0.005	< 0.005	< 0.005	< 0.005	< 0.005	< 0.005	< 0.005	< 0.005	< 0.005	< 0.005	< 0.005	—	0.29	0.29	< 0.005	< 0.005	< 0.005	0.30
Hauling	0.00	0.00	0.00	0.00	0.00	0.00	0.00	0.00	0.00	0.00	0.00	—	0.00	0.00	0.00	0.00	0.00	0.00

### 3.3. Grading (2023) - Unmitigated

Criteria Pollutants (lb/day for daily, ton/yr for annual) and GHGs (lb/day for daily, MT/yr for annual)

Location	TOG	ROG	NOx	CO	SO2	PM10E	PM10D	PM10T	PM2.5E	PM2.5D	PM2.5T	BCO2	NBCO2	CO2T	CH4	N2O	R	CO2e
Onsite	—	—	—	—	—	—	—	—	—	—	—	—	—	—	—	—	—	—
Daily, Summer (Max)	—	—	—	—	—	—	—	—	—	—	—	—	—	—	—	—	—	—
Off-Road Equipment	3.28	2.76	25.4	21.6	0.03	1.49	—	1.49	1.37	—	1.37	—	3,134	3,134	0.13	0.03	—	3,144
Dust From Material Movement	—	—	—	—	—	—	2.26	2.26	—	0.94	0.94	—	—	—	—	—	—	—
Onsite truck	0.00	0.00	0.00	0.00	0.00	0.00	0.00	0.00	0.00	0.00	0.00	—	0.00	0.00	0.00	0.00	0.00	0.00
Daily, Winter (Max)	—	—	—	—	—	—	—	—	—	—	—	—	—	—	—	—	—	—

22740 Temescal Canyon Warehouse (Construction) Detailed Report, 6/13/2023

Off-Road Equipment	3.28	2.76	25.4	21.6	0.03	1.49	—	1.49	1.37	—	1.37	—	3,134	3,134	0.13	0.03	—	3,144
Dust From Material Movement:	—	—	—	—	—	—	2.26	2.26	—	0.94	0.94	—	—	—	—	—	—	—
Onsite truck	0.00	0.00	0.00	0.00	0.00	0.00	0.00	0.00	0.00	0.00	0.00	—	0.00	0.00	0.00	0.00	0.00	0.00
Average Daily	—	—	—	—	—	—	—	—	—	—	—	—	—	—	—	—	—	—
Off-Road Equipment	0.18	0.15	1.39	1.18	< 0.005	0.08	—	0.08	0.07	—	0.07	—	172	172	0.01	< 0.005	—	172
Dust From Material Movement:	—	—	—	—	—	—	0.12	0.12	—	0.05	0.05	—	—	—	—	—	—	—
Onsite truck	0.00	0.00	0.00	0.00	0.00	0.00	0.00	0.00	0.00	0.00	0.00	—	0.00	0.00	0.00	0.00	0.00	0.00
Annual	—	—	—	—	—	—	—	—	—	—	—	—	—	—	—	—	—	—
Off-Road Equipment	0.03	0.03	0.25	0.22	< 0.005	0.01	—	0.01	0.01	—	0.01	—	28.4	28.4	< 0.005	< 0.005	—	28.5
Dust From Material Movement:	—	—	—	—	—	—	0.02	0.02	—	0.01	0.01	—	—	—	—	—	—	—
Onsite truck	0.00	0.00	0.00	0.00	0.00	0.00	0.00	0.00	0.00	0.00	0.00	—	0.00	0.00	0.00	0.00	0.00	0.00
Offsite	—	—	—	—	—	—	—	—	—	—	—	—	—	—	—	—	—	—
Daily, Summer (Max)	—	—	—	—	—	—	—	—	—	—	—	—	—	—	—	—	—	—
Worker	0.09	0.08	0.08	1.36	0.00	0.00	0.20	0.20	0.00	0.05	0.05	—	220	220	0.01	0.01	0.94	224
Vendor	< 0.005	< 0.005	0.11	0.03	< 0.005	< 0.005	0.03	0.03	< 0.005	0.01	0.01	—	94.2	94.2	< 0.005	0.01	0.26	98.7
Hauling	0.26	0.10	7.40	1.77	0.04	0.12	1.65	1.77	0.12	0.46	0.58	—	6,462	6,462	0.12	1.03	13.5	6,784

Daily, Winter (Max)	—	—	—	—	—	—	—	—	—	—	—	—	—	—	—	—	—	—
Worker	0.08	0.08	0.09	1.03	0.00	0.00	0.20	0.20	0.00	0.05	0.05	—	202	202	0.01	0.01	0.02	205
Vendor	< 0.005	< 0.005	0.12	0.04	< 0.005	< 0.005	0.03	0.03	< 0.005	0.01	0.01	—	94.3	94.3	< 0.005	0.01	0.01	98.5
Hauling	0.25	0.09	7.76	1.80	0.04	0.12	1.65	1.77	0.12	0.46	0.58	—	6,465	6,465	0.12	1.03	0.35	6,774
Average Daily	—	—	—	—	—	—	—	—	—	—	—	—	—	—	—	—	—	—
Worker	< 0.005	< 0.005	0.01	0.06	0.00	0.00	0.01	0.01	0.00	< 0.005	< 0.005	—	11.2	11.2	< 0.005	< 0.005	0.02	11.4
Vendor	< 0.005	< 0.005	0.01	< 0.005	< 0.005	< 0.005	< 0.005	< 0.005	< 0.005	< 0.005	< 0.005	—	5.16	5.16	< 0.005	< 0.005	0.01	5.40
Hauling	0.01	0.01	0.43	0.10	< 0.005	0.01	0.09	0.10	0.01	0.03	0.03	—	354	354	0.01	0.06	0.32	371
Annual	—	—	—	—	—	—	—	—	—	—	—	—	—	—	—	—	—	—
Worker	< 0.005	< 0.005	< 0.005	0.01	0.00	0.00	< 0.005	< 0.005	0.00	< 0.005	< 0.005	—	1.86	1.86	< 0.005	< 0.005	< 0.005	1.89
Vendor	< 0.005	< 0.005	< 0.005	< 0.005	< 0.005	< 0.005	< 0.005	< 0.005	< 0.005	< 0.005	< 0.005	—	0.86	0.86	< 0.005	< 0.005	< 0.005	0.89
Hauling	< 0.005	< 0.005	0.08	0.02	< 0.005	< 0.005	0.02	0.02	< 0.005	< 0.005	0.01	—	58.6	58.6	< 0.005	0.01	0.05	61.5

### 3.5. Building Construction (2023) - Unmitigated

Criteria Pollutants (lb/day for daily, ton/yr for annual) and GHGs (lb/day for daily, MT/yr for annual)

Location	TOG	ROG	NOx	CO	SO2	PM10E	PM10D	PM10T	PM2.5E	PM2.5D	PM2.5T	BCO2	NBCO2	CO2T	CH4	N2O	R	CO2e
Onsite	—	—	—	—	—	—	—	—	—	—	—	—	—	—	—	—	—	—
Daily, Summer (Max)	—	—	—	—	—	—	—	—	—	—	—	—	—	—	—	—	—	—
Daily, Winter (Max)	—	—	—	—	—	—	—	—	—	—	—	—	—	—	—	—	—	—
Off-Road Equipment	2.47	2.07	18.3	16.2	0.03	1.14	—	1.14	1.05	—	1.05	—	2,806	2,806	0.11	0.02	—	2,815
Onsite truck	0.00	0.00	0.00	0.00	0.00	0.00	0.00	0.00	0.00	0.00	0.00	—	0.00	0.00	0.00	0.00	0.00	0.00



22740 Temescal Canyon Warehouse (Construction) Detailed Report, 6/13/2023

Average Daily	—	—	—	—	—	—	—	—	—	—	—	—	—	—	—	—	—	—
Off-Road Equipment	0.39	0.32	2.86	2.53	< 0.005	0.18	—	0.18	0.16	—	0.16	—	439	439	0.02	< 0.005	—	441
Onsite truck	0.00	0.00	0.00	0.00	0.00	0.00	0.00	0.00	0.00	0.00	0.00	—	0.00	0.00	0.00	0.00	0.00	0.00
Annual	—	—	—	—	—	—	—	—	—	—	—	—	—	—	—	—	—	—
Off-Road Equipment	0.07	0.06	0.52	0.46	< 0.005	0.03	—	0.03	0.03	—	0.03	—	72.7	72.7	< 0.005	< 0.005	—	73.0
Onsite truck	0.00	0.00	0.00	0.00	0.00	0.00	0.00	0.00	0.00	0.00	0.00	—	0.00	0.00	0.00	0.00	0.00	0.00
Offsite	—	—	—	—	—	—	—	—	—	—	—	—	—	—	—	—	—	—
Daily, Summer (Max)	—	—	—	—	—	—	—	—	—	—	—	—	—	—	—	—	—	—
Daily, Winter (Max)	—	—	—	—	—	—	—	—	—	—	—	—	—	—	—	—	—	—
Worker	0.47	0.43	0.52	5.84	0.00	0.00	1.11	1.11	0.00	0.26	0.26	—	1,147	1,147	0.06	0.04	0.14	1,161
Vendor	0.05	0.03	1.11	0.34	0.01	0.01	0.25	0.26	0.01	0.07	0.08	—	911	911	0.02	0.14	0.07	952
Hauling	0.00	0.00	0.00	0.00	0.00	0.00	0.00	0.00	0.00	0.00	0.00	—	0.00	0.00	0.00	0.00	0.00	0.00
Average Daily	—	—	—	—	—	—	—	—	—	—	—	—	—	—	—	—	—	—
Worker	0.07	0.07	0.08	0.96	0.00	0.00	0.17	0.17	0.00	0.04	0.04	—	182	182	0.01	0.01	0.36	184
Vendor	0.01	< 0.005	0.18	0.05	< 0.005	< 0.005	0.04	0.04	< 0.005	0.01	0.01	—	143	143	< 0.005	0.02	0.17	149
Hauling	0.00	0.00	0.00	0.00	0.00	0.00	0.00	0.00	0.00	0.00	0.00	—	0.00	0.00	0.00	0.00	0.00	0.00
Annual	—	—	—	—	—	—	—	—	—	—	—	—	—	—	—	—	—	—
Worker	0.01	0.01	0.01	0.18	0.00	0.00	0.03	0.03	0.00	0.01	0.01	—	30.1	30.1	< 0.005	< 0.005	0.06	30.5
Vendor	< 0.005	< 0.005	0.03	0.01	< 0.005	< 0.005	0.01	0.01	< 0.005	< 0.005	< 0.005	—	23.6	23.6	< 0.005	< 0.005	0.03	24.7
Hauling	0.00	0.00	0.00	0.00	0.00	0.00	0.00	0.00	0.00	0.00	0.00	—	0.00	0.00	0.00	0.00	0.00	0.00

### 3.7. Building Construction (2024) - Unmitigated

Criteria Pollutants (lb/day for daily, ton/yr for annual) and GHGs (lb/day for daily, MT/yr for annual)

Location	TOG	ROG	NOx	CO	SO2	PM10E	PM10D	PM10T	PM2.5E	PM2.5D	PM2.5T	BCO2	NBCO2	CO2T	CH4	N2O	R	CO2e
Onsite	—	—	—	—	—	—	—	—	—	—	—	—	—	—	—	—	—	—
Daily, Summer (Max)	—	—	—	—	—	—	—	—	—	—	—	—	—	—	—	—	—	—
Off-Road Equipment	2.31	1.93	17.1	16.0	0.03	1.03	—	1.03	0.94	—	0.94	—	2,805	2,805	0.11	0.02	—	2,815
Onsite truck	0.00	0.00	0.00	0.00	0.00	0.00	0.00	0.00	0.00	0.00	0.00	—	0.00	0.00	0.00	0.00	0.00	0.00
Daily, Winter (Max)	—	—	—	—	—	—	—	—	—	—	—	—	—	—	—	—	—	—
Off-Road Equipment	2.31	1.93	17.1	16.0	0.03	1.03	—	1.03	0.94	—	0.94	—	2,805	2,805	0.11	0.02	—	2,815
Onsite truck	0.00	0.00	0.00	0.00	0.00	0.00	0.00	0.00	0.00	0.00	0.00	—	0.00	0.00	0.00	0.00	0.00	0.00
Average Daily	—	—	—	—	—	—	—	—	—	—	—	—	—	—	—	—	—	—
Off-Road Equipment	1.10	0.92	8.16	7.65	0.01	0.49	—	0.49	0.45	—	0.45	—	1,340	1,340	0.05	0.01	—	1,344
Onsite truck	0.00	0.00	0.00	0.00	0.00	0.00	0.00	0.00	0.00	0.00	0.00	—	0.00	0.00	0.00	0.00	0.00	0.00
Annual	—	—	—	—	—	—	—	—	—	—	—	—	—	—	—	—	—	—
Off-Road Equipment	0.20	0.17	1.49	1.40	< 0.005	0.09	—	0.09	0.08	—	0.08	—	222	222	0.01	< 0.005	—	223
Onsite truck	0.00	0.00	0.00	0.00	0.00	0.00	0.00	0.00	0.00	0.00	0.00	—	0.00	0.00	0.00	0.00	0.00	0.00
Offsite	—	—	—	—	—	—	—	—	—	—	—	—	—	—	—	—	—	—

Daily, Summer (Max)	—	—	—	—	—	—	—	—	—	—	—	—	—	—	—	—	—	—
Worker	0.48	0.44	0.41	7.10	0.00	0.00	1.11	1.11	0.00	0.26	0.26	—	1,223	1,223	0.05	0.04	4.85	1,242
Vendor	0.04	0.03	1.02	0.32	0.01	0.01	0.25	0.26	0.01	0.07	0.08	—	900	900	0.02	0.13	2.54	944
Hauling	0.00	0.00	0.00	0.00	0.00	0.00	0.00	0.00	0.00	0.00	0.00	—	0.00	0.00	0.00	0.00	0.00	0.00
Daily, Winter (Max)	—	—	—	—	—	—	—	—	—	—	—	—	—	—	—	—	—	—
Worker	0.45	0.41	0.48	5.37	0.00	0.00	1.11	1.11	0.00	0.26	0.26	—	1,124	1,124	0.05	0.04	0.13	1,138
Vendor	0.04	0.03	1.07	0.32	0.01	0.01	0.25	0.26	0.01	0.07	0.08	—	901	901	0.02	0.14	0.07	942
Hauling	0.00	0.00	0.00	0.00	0.00	0.00	0.00	0.00	0.00	0.00	0.00	—	0.00	0.00	0.00	0.00	0.00	0.00
Average Daily	—	—	—	—	—	—	—	—	—	—	—	—	—	—	—	—	—	—
Worker	0.22	0.19	0.23	2.70	0.00	0.00	0.52	0.52	0.00	0.12	0.12	—	544	544	0.03	0.02	1.00	551
Vendor	0.02	0.01	0.51	0.15	< 0.005	0.01	0.12	0.12	0.01	0.03	0.04	—	430	430	0.01	0.06	0.52	450
Hauling	0.00	0.00	0.00	0.00	0.00	0.00	0.00	0.00	0.00	0.00	0.00	—	0.00	0.00	0.00	0.00	0.00	0.00
Annual	—	—	—	—	—	—	—	—	—	—	—	—	—	—	—	—	—	—
Worker	0.04	0.04	0.04	0.49	0.00	0.00	0.10	0.10	0.00	0.02	0.02	—	90.0	90.0	< 0.005	< 0.005	0.17	91.3
Vendor	< 0.005	< 0.005	0.09	0.03	< 0.005	< 0.005	0.02	0.02	< 0.005	0.01	0.01	—	71.2	71.2	< 0.005	0.01	0.09	74.5
Hauling	0.00	0.00	0.00	0.00	0.00	0.00	0.00	0.00	0.00	0.00	0.00	—	0.00	0.00	0.00	0.00	0.00	0.00

### 3.9. Paving (2024) - Unmitigated

Criteria Pollutants (lb/day for daily, ton/yr for annual) and GHGs (lb/day for daily, MT/yr for annual)

Location	TOG	ROG	NOx	CO	SO2	PM10E	PM10D	PM10T	PM2.5E	PM2.5D	PM2.5T	BCO2	NBCO2	CO2T	CH4	N2O	R	CO2e
Onsite	—	—	—	—	—	—	—	—	—	—	—	—	—	—	—	—	—	—
Daily, Summer (Max)	—	—	—	—	—	—	—	—	—	—	—	—	—	—	—	—	—	—

22740 Temescal Canyon Warehouse (Construction) Detailed Report, 6/13/2023

Off-Road Equipment	1.01	0.85	7.81	10.0	0.01	0.39	—	0.39	0.36	—	0.36	—	1,512	1,512	0.06	0.01	—	1,517
Paving	—	0.47	—	—	—	—	—	—	—	—	—	—	—	—	—	—	—	—
Onsite truck	0.00	0.00	0.00	0.00	0.00	0.00	0.00	0.00	0.00	0.00	0.00	—	0.00	0.00	0.00	0.00	0.00	0.00
Daily, Winter (Max)	—	—	—	—	—	—	—	—	—	—	—	—	—	—	—	—	—	—
Average Daily	—	—	—	—	—	—	—	—	—	—	—	—	—	—	—	—	—	—
Off-Road Equipment	0.06	0.05	0.43	0.55	< 0.005	0.02	—	0.02	0.02	—	0.02	—	82.8	82.8	< 0.005	< 0.005	—	83.1
Paving	—	0.03	—	—	—	—	—	—	—	—	—	—	—	—	—	—	—	—
Onsite truck	0.00	0.00	0.00	0.00	0.00	0.00	0.00	0.00	0.00	0.00	0.00	—	0.00	0.00	0.00	0.00	0.00	0.00
Annual	—	—	—	—	—	—	—	—	—	—	—	—	—	—	—	—	—	—
Off-Road Equipment	0.01	0.01	0.08	0.10	< 0.005	< 0.005	—	< 0.005	< 0.005	—	< 0.005	—	13.7	13.7	< 0.005	< 0.005	—	13.8
Paving	—	< 0.005	—	—	—	—	—	—	—	—	—	—	—	—	—	—	—	—
Onsite truck	0.00	0.00	0.00	0.00	0.00	0.00	0.00	0.00	0.00	0.00	0.00	—	0.00	0.00	0.00	0.00	0.00	0.00
Offsite	—	—	—	—	—	—	—	—	—	—	—	—	—	—	—	—	—	—
Daily, Summer (Max)	—	—	—	—	—	—	—	—	—	—	—	—	—	—	—	—	—	—
Worker	0.08	0.08	0.07	1.25	0.00	0.00	0.20	0.20	0.00	0.05	0.05	—	216	216	0.01	0.01	0.86	219
Vendor	0.00	0.00	0.00	0.00	0.00	0.00	0.00	0.00	0.00	0.00	0.00	—	0.00	0.00	0.00	0.00	0.00	0.00
Hauling	0.00	0.00	0.00	0.00	0.00	0.00	0.00	0.00	0.00	0.00	0.00	—	0.00	0.00	0.00	0.00	0.00	0.00
Daily, Winter (Max)	—	—	—	—	—	—	—	—	—	—	—	—	—	—	—	—	—	—
Average Daily	—	—	—	—	—	—	—	—	—	—	—	—	—	—	—	—	—	—

Worker	< 0.005	< 0.005	< 0.005	0.05	0.00	0.00	0.01	0.01	0.00	< 0.005	< 0.005	—	11.0	11.0	< 0.005	< 0.005	0.02	11.2
Vendor	0.00	0.00	0.00	0.00	0.00	0.00	0.00	0.00	0.00	0.00	0.00	—	0.00	0.00	0.00	0.00	0.00	0.00
Hauling	0.00	0.00	0.00	0.00	0.00	0.00	0.00	0.00	0.00	0.00	0.00	—	0.00	0.00	0.00	0.00	0.00	0.00
Annual	—	—	—	—	—	—	—	—	—	—	—	—	—	—	—	—	—	—
Worker	< 0.005	< 0.005	< 0.005	0.01	0.00	0.00	< 0.005	< 0.005	0.00	< 0.005	< 0.005	—	1.82	1.82	< 0.005	< 0.005	< 0.005	1.85
Vendor	0.00	0.00	0.00	0.00	0.00	0.00	0.00	0.00	0.00	0.00	0.00	—	0.00	0.00	0.00	0.00	0.00	0.00
Hauling	0.00	0.00	0.00	0.00	0.00	0.00	0.00	0.00	0.00	0.00	0.00	—	0.00	0.00	0.00	0.00	0.00	0.00

### 3.11. Architectural Coating (2024) - Unmitigated

Criteria Pollutants (lb/day for daily, ton/yr for annual) and GHGs (lb/day for daily, MT/yr for annual)

Location	TOG	ROG	NOx	CO	SO2	PM10E	PM10D	PM10T	PM2.5E	PM2.5D	PM2.5T	BCO2	NBCO2	CO2T	CH4	N2O	R	CO2e
Onsite	—	—	—	—	—	—	—	—	—	—	—	—	—	—	—	—	—	—
Daily, Summer (Max)	—	—	—	—	—	—	—	—	—	—	—	—	—	—	—	—	—	—
Off-Road Equipment	0.22	0.18	1.21	1.53	< 0.005	0.04	—	0.04	0.04	—	0.04	—	178	178	0.01	< 0.005	—	179
Architectural Coatings	—	24.5	—	—	—	—	—	—	—	—	—	—	—	—	—	—	—	—
Onsite truck	0.00	0.00	0.00	0.00	0.00	0.00	0.00	0.00	0.00	0.00	0.00	—	0.00	0.00	0.00	0.00	0.00	0.00
Daily, Winter (Max)	—	—	—	—	—	—	—	—	—	—	—	—	—	—	—	—	—	—
Average Daily	—	—	—	—	—	—	—	—	—	—	—	—	—	—	—	—	—	—
Off-Road Equipment	0.02	0.02	0.13	0.17	< 0.005	< 0.005	—	< 0.005	< 0.005	—	< 0.005	—	19.5	19.5	< 0.005	< 0.005	—	19.6
Architectural Coatings	—	2.68	—	—	—	—	—	—	—	—	—	—	—	—	—	—	—	—

22740 Temescal Canyon Warehouse (Construction) Detailed Report, 6/13/2023

Onsite truck	0.00	0.00	0.00	0.00	0.00	0.00	0.00	0.00	0.00	0.00	0.00	0.00	—	0.00	0.00	0.00	0.00	0.00	0.00
Annual	—	—	—	—	—	—	—	—	—	—	—	—	—	—	—	—	—	—	—
Off-Road Equipment	< 0.005	< 0.005	0.02	0.03	< 0.005	< 0.005	—	< 0.005	< 0.005	—	< 0.005	—	—	3.23	3.23	< 0.005	< 0.005	—	3.24
Architectural Coatings	—	0.49	—	—	—	—	—	—	—	—	—	—	—	—	—	—	—	—	—
Onsite truck	0.00	0.00	0.00	0.00	0.00	0.00	0.00	0.00	0.00	0.00	0.00	0.00	—	0.00	0.00	0.00	0.00	0.00	0.00
Offsite	—	—	—	—	—	—	—	—	—	—	—	—	—	—	—	—	—	—	—
Daily, Summer (Max)	—	—	—	—	—	—	—	—	—	—	—	—	—	—	—	—	—	—	—
Worker	0.10	0.09	0.08	1.42	0.00	0.00	0.22	0.22	0.00	0.05	0.05	—	245	245	0.01	0.01	0.97	248	
Vendor	0.00	0.00	0.00	0.00	0.00	0.00	0.00	0.00	0.00	0.00	0.00	—	0.00	0.00	0.00	0.00	0.00	0.00	0.00
Hauling	0.00	0.00	0.00	0.00	0.00	0.00	0.00	0.00	0.00	0.00	0.00	—	0.00	0.00	0.00	0.00	0.00	0.00	0.00
Daily, Winter (Max)	—	—	—	—	—	—	—	—	—	—	—	—	—	—	—	—	—	—	—
Average Daily	—	—	—	—	—	—	—	—	—	—	—	—	—	—	—	—	—	—	—
Worker	0.01	0.01	0.01	0.12	0.00	0.00	0.02	0.02	0.00	0.01	0.01	—	25.0	25.0	< 0.005	< 0.005	0.05	25.3	
Vendor	0.00	0.00	0.00	0.00	0.00	0.00	0.00	0.00	0.00	0.00	0.00	—	0.00	0.00	0.00	0.00	0.00	0.00	0.00
Hauling	0.00	0.00	0.00	0.00	0.00	0.00	0.00	0.00	0.00	0.00	0.00	—	0.00	0.00	0.00	0.00	0.00	0.00	0.00
Annual	—	—	—	—	—	—	—	—	—	—	—	—	—	—	—	—	—	—	—
Worker	< 0.005	< 0.005	< 0.005	0.02	0.00	0.00	< 0.005	< 0.005	0.00	< 0.005	< 0.005	—	4.13	4.13	< 0.005	< 0.005	0.01	4.19	
Vendor	0.00	0.00	0.00	0.00	0.00	0.00	0.00	0.00	0.00	0.00	0.00	—	0.00	0.00	0.00	0.00	0.00	0.00	0.00
Hauling	0.00	0.00	0.00	0.00	0.00	0.00	0.00	0.00	0.00	0.00	0.00	—	0.00	0.00	0.00	0.00	0.00	0.00	0.00

## 4. Operations Emissions Details

### 4.10. Soil Carbon Accumulation By Vegetation Type

#### 4.10.1. Soil Carbon Accumulation By Vegetation Type - Unmitigated

Criteria Pollutants (lb/day for daily, ton/yr for annual) and GHGs (lb/day for daily, MT/yr for annual)

Vegetation	TOG	ROG	NOx	CO	SO2	PM10E	PM10D	PM10T	PM2.5E	PM2.5D	PM2.5T	BCO2	NBCO2	CO2T	CH4	N2O	R	CO2e
Daily, Summer (Max)	—	—	—	—	—	—	—	—	—	—	—	—	—	—	—	—	—	—
Total	—	—	—	—	—	—	—	—	—	—	—	—	—	—	—	—	—	—
Daily, Winter (Max)	—	—	—	—	—	—	—	—	—	—	—	—	—	—	—	—	—	—
Total	—	—	—	—	—	—	—	—	—	—	—	—	—	—	—	—	—	—
Annual	—	—	—	—	—	—	—	—	—	—	—	—	—	—	—	—	—	—
Total	—	—	—	—	—	—	—	—	—	—	—	—	—	—	—	—	—	—

#### 4.10.2. Above and Belowground Carbon Accumulation by Land Use Type - Unmitigated

Criteria Pollutants (lb/day for daily, ton/yr for annual) and GHGs (lb/day for daily, MT/yr for annual)

Land Use	TOG	ROG	NOx	CO	SO2	PM10E	PM10D	PM10T	PM2.5E	PM2.5D	PM2.5T	BCO2	NBCO2	CO2T	CH4	N2O	R	CO2e
Daily, Summer (Max)	—	—	—	—	—	—	—	—	—	—	—	—	—	—	—	—	—	—
Total	—	—	—	—	—	—	—	—	—	—	—	—	—	—	—	—	—	—
Daily, Winter (Max)	—	—	—	—	—	—	—	—	—	—	—	—	—	—	—	—	—	—
Total	—	—	—	—	—	—	—	—	—	—	—	—	—	—	—	—	—	—

Annual	—	—	—	—	—	—	—	—	—	—	—	—	—	—	—	—	—	—
Total	—	—	—	—	—	—	—	—	—	—	—	—	—	—	—	—	—	—

4.10.3. Avoided and Sequestered Emissions by Species - Unmitigated

Criteria Pollutants (lb/day for daily, ton/yr for annual) and GHGs (lb/day for daily, MT/yr for annual)

Species	TOG	ROG	NOx	CO	SO2	PM10E	PM10D	PM10T	PM2.5E	PM2.5D	PM2.5T	BCO2	NBCO2	CO2T	CH4	N2O	R	CO2e
Daily, Summer (Max)	—	—	—	—	—	—	—	—	—	—	—	—	—	—	—	—	—	—
Avoided	—	—	—	—	—	—	—	—	—	—	—	—	—	—	—	—	—	—
Subtotal	—	—	—	—	—	—	—	—	—	—	—	—	—	—	—	—	—	—
Sequestered	—	—	—	—	—	—	—	—	—	—	—	—	—	—	—	—	—	—
Subtotal	—	—	—	—	—	—	—	—	—	—	—	—	—	—	—	—	—	—
Removed	—	—	—	—	—	—	—	—	—	—	—	—	—	—	—	—	—	—
Subtotal	—	—	—	—	—	—	—	—	—	—	—	—	—	—	—	—	—	—
—	—	—	—	—	—	—	—	—	—	—	—	—	—	—	—	—	—	—
Daily, Winter (Max)	—	—	—	—	—	—	—	—	—	—	—	—	—	—	—	—	—	—
Avoided	—	—	—	—	—	—	—	—	—	—	—	—	—	—	—	—	—	—
Subtotal	—	—	—	—	—	—	—	—	—	—	—	—	—	—	—	—	—	—
Sequestered	—	—	—	—	—	—	—	—	—	—	—	—	—	—	—	—	—	—
Subtotal	—	—	—	—	—	—	—	—	—	—	—	—	—	—	—	—	—	—
Removed	—	—	—	—	—	—	—	—	—	—	—	—	—	—	—	—	—	—
Subtotal	—	—	—	—	—	—	—	—	—	—	—	—	—	—	—	—	—	—
—	—	—	—	—	—	—	—	—	—	—	—	—	—	—	—	—	—	—



Annual	—	—	—	—	—	—	—	—	—	—	—	—	—	—	—	—	—	—
Avoided	—	—	—	—	—	—	—	—	—	—	—	—	—	—	—	—	—	—
Subtotal	—	—	—	—	—	—	—	—	—	—	—	—	—	—	—	—	—	—
Sequestered	—	—	—	—	—	—	—	—	—	—	—	—	—	—	—	—	—	—
Subtotal	—	—	—	—	—	—	—	—	—	—	—	—	—	—	—	—	—	—
Removed	—	—	—	—	—	—	—	—	—	—	—	—	—	—	—	—	—	—
Subtotal	—	—	—	—	—	—	—	—	—	—	—	—	—	—	—	—	—	—
—	—	—	—	—	—	—	—	—	—	—	—	—	—	—	—	—	—	—

## 5. Activity Data

### 5.1. Construction Schedule

Phase Name	Phase Type	Start Date	End Date	Days Per Week	Work Days per Phase	Phase Description
Site Preparation	Site Preparation	9/1/2023	9/14/2023	5.00	10.0	—
Grading	Grading	9/15/2023	10/12/2023	5.00	20.0	—
Building Construction	Building Construction	10/13/2023	8/31/2024	5.00	231	—
Paving	Paving	8/3/2024	8/31/2024	5.00	20.0	—
Architectural Coating	Architectural Coating	7/8/2024	8/31/2024	5.00	40.0	—

### 5.2. Off-Road Equipment

#### 5.2.1. Unmitigated

Phase Name	Equipment Type	Fuel Type	Engine Tier	Number per Day	Hours Per Day	Horsepower	Load Factor
Site Preparation	Rubber Tired Dozers	Diesel	Average	3.00	8.00	367	0.40
Site Preparation	Crawler Tractors	Diesel	Average	4.00	8.00	87.0	0.43

Grading	Excavators	Diesel	Average	1.00	8.00	36.0	0.38
Grading	Graders	Diesel	Average	1.00	8.00	148	0.41
Grading	Rubber Tired Dozers	Diesel	Average	1.00	8.00	367	0.40
Grading	Crawler Tractors	Diesel	Average	3.00	8.00	87.0	0.43
Building Construction	Cranes	Diesel	Average	1.00	8.00	367	0.29
Building Construction	Forklifts	Diesel	Average	3.00	8.00	82.0	0.20
Building Construction	Generator Sets	Diesel	Average	1.00	8.00	14.0	0.74
Building Construction	Welders	Diesel	Average	1.00	8.00	46.0	0.45
Building Construction	Crawler Tractors	Diesel	Average	3.00	8.00	87.0	0.43
Paving	Pavers	Diesel	Average	2.00	8.00	81.0	0.42
Paving	Paving Equipment	Diesel	Average	2.00	8.00	89.0	0.36
Paving	Rollers	Diesel	Average	2.00	8.00	36.0	0.38
Architectural Coating	Air Compressors	Diesel	Average	1.00	8.00	37.0	0.48

## 5.3. Construction Vehicles

### 5.3.1. Unmitigated

Phase Name	Trip Type	One-Way Trips per Day	Miles per Trip	Vehicle Mix
Site Preparation	—	—	—	—
Site Preparation	Worker	18.0	18.5	LDA,LDT1,LDT2
Site Preparation	Vendor	2.00	10.2	HHDT,MHDT
Site Preparation	Hauling	0.00	20.0	HHDT
Site Preparation	Onsite truck	0.00	0.00	HHDT
Grading	—	—	—	—
Grading	Worker	15.0	18.5	LDA,LDT1,LDT2
Grading	Vendor	3.00	10.2	HHDT,MHDT
Grading	Hauling	91.0	20.0	HHDT

Grading	Onsite truck	0.00	0.00	HHDT
Building Construction	—	—	—	—
Building Construction	Worker	85.0	18.5	LDA,LDT1,LDT2
Building Construction	Vendor	29.0	10.2	HHDT,MHDT
Building Construction	Hauling	0.00	20.0	HHDT
Building Construction	Onsite truck	0.00	0.00	HHDT
Paving	—	—	—	—
Paving	Worker	15.0	18.5	LDA,LDT1,LDT2
Paving	Vendor	0.00	10.2	HHDT,MHDT
Paving	Hauling	0.00	20.0	HHDT
Paving	Onsite truck	0.00	0.00	HHDT
Architectural Coating	—	—	—	—
Architectural Coating	Worker	17.0	18.5	LDA,LDT1,LDT2
Architectural Coating	Vendor	0.00	10.2	HHDT,MHDT
Architectural Coating	Hauling	0.00	20.0	HHDT
Architectural Coating	Onsite truck	0.00	0.00	HHDT

## 5.4. Vehicles

### 5.4.1. Construction Vehicle Control Strategies

Non-applicable. No control strategies activated by user.

## 5.5. Architectural Coatings

Phase Name	Residential Interior Area Coated (sq ft)	Residential Exterior Area Coated (sq ft)	Non-Residential Interior Area Coated (sq ft)	Non-Residential Exterior Area Coated (sq ft)	Parking Area Coated (sq ft)
Architectural Coating	0.00	0.00	302,766	100,922	9,321

## 5.6. Dust Mitigation

### 5.6.1. Construction Earthmoving Activities

Phase Name	Material Imported (Cubic Yards)	Material Exported (Cubic Yards)	Acres Graded (acres)	Material Demolished (sq. ft.)	Acres Paved (acres)
Site Preparation	0.00	0.00	35.0	0.00	—
Grading	14,600	0.00	50.0	0.00	—
Paving	0.00	0.00	0.00	0.00	3.57

### 5.6.2. Construction Earthmoving Control Strategies

Control Strategies Applied	Frequency (per day)	PM10 Reduction	PM2.5 Reduction
Water Exposed Area	3	74%	74%

### 5.7. Construction Paving

Land Use	Area Paved (acres)	% Asphalt
Unrefrigerated Warehouse-No Rail	0.00	0%
Parking Lot	0.79	100%
Other Asphalt Surfaces	2.78	100%

### 5.8. Construction Electricity Consumption and Emissions Factors

#### kWh per Year and Emission Factor (lb/MWh)

Year	kWh per Year	CO2	CH4	N2O
2023	38,946	532	0.03	< 0.005
2024	38,946	532	0.03	< 0.005

### 5.18. Vegetation

#### 5.18.1. Land Use Change

5.18.1.1. Unmitigated

Vegetation Land Use Type	Vegetation Soil Type	Initial Acres	Final Acres
--------------------------	----------------------	---------------	-------------

5.18.1. Biomass Cover Type

5.18.1.1. Unmitigated

Biomass Cover Type	Initial Acres	Final Acres
--------------------	---------------	-------------

5.18.2. Sequestration

5.18.2.1. Unmitigated

Tree Type	Number	Electricity Saved (kWh/year)	Natural Gas Saved (btu/year)
-----------	--------	------------------------------	------------------------------

## 6. Climate Risk Detailed Report

### 6.1. Climate Risk Summary

Cal-Adapt midcentury 2040–2059 average projections for four hazards are reported below for your project location. These are under Representation Concentration Pathway (RCP) 8.5 which assumes GHG emissions will continue to rise strongly through 2050 and then plateau around 2100.

Climate Hazard	Result for Project Location	Unit
Temperature and Extreme Heat	24.7	annual days of extreme heat
Extreme Precipitation	2.75	annual days with precipitation above 20 mm
Sea Level Rise	0.00	meters of inundation depth
Wildfire	36.5	annual hectares burned

Temperature and Extreme Heat data are for grid cell in which your project are located. The projection is based on the 98th historical percentile of daily maximum/minimum temperatures from observed historical data (32 climate model ensemble from Cal-Adapt, 2040–2059 average under RCP 8.5). Each grid cell is 6 kilometers (km) by 6 km, or 3.7 miles (mi) by 3.7 mi.

Extreme Precipitation data are for the grid cell in which your project are located. The threshold of 20 mm is equivalent to about ¾ an inch of rain, which would be light to moderate rainfall if received over a full day or heavy rain if received over a period of 2 to 4 hours. Each grid cell is 6 kilometers (km) by 6 km, or 3.7 miles (mi) by 3.7 mi.

Sea Level Rise data are for the grid cell in which your project are located. The projections are from Radke et al. (2017), as reported in Cal-Adapt (2040–2059 average under RCP 8.5), and consider different increments of sea level rise coupled with extreme storm events. Users may select from four model simulations to view the range in potential inundation depth for the grid cell. The four simulations make different assumptions about expected rainfall and temperature are: Warmer/drier (HadGEM2-ES), Cooler/wetter (CNRM-CM5), Average conditions (CanESM2), Range of different rainfall and temperature possibilities (MIROC5). Each grid cell is 50 meters (m) by 50 m, or about 164 feet (ft) by 164 ft.

Wildfire data are for the grid cell in which your project are located. The projections are from UC Davis, as reported in Cal-Adapt (2040–2059 average under RCP 8.5), and consider historical data of climate, vegetation, population density, and large (> 400 ha) fire history. Users may select from four model simulations to view the range in potential wildfire probabilities for the grid cell. The four simulations make different assumptions about expected rainfall and temperature are: Warmer/drier (HadGEM2-ES), Cooler/wetter (CNRM-CM5), Average conditions (CanESM2), Range of different rainfall and temperature possibilities (MIROC5). Each grid cell is 6 kilometers (km) by 6 km, or 3.7 miles (mi) by 3.7 mi.

## 6.2. Initial Climate Risk Scores

Climate Hazard	Exposure Score	Sensitivity Score	Adaptive Capacity Score	Vulnerability Score
Temperature and Extreme Heat	N/A	N/A	N/A	N/A
Extreme Precipitation	N/A	N/A	N/A	N/A
Sea Level Rise	N/A	N/A	N/A	N/A
Wildfire	N/A	N/A	N/A	N/A
Flooding	N/A	N/A	N/A	N/A
Drought	N/A	N/A	N/A	N/A
Snowpack Reduction	N/A	N/A	N/A	N/A
Air Quality Degradation	N/A	N/A	N/A	N/A

The sensitivity score reflects the extent to which a project would be adversely affected by exposure to a climate hazard. Exposure is rated on a scale of 1 to 5, with a score of 5 representing the greatest exposure.

The adaptive capacity of a project refers to its ability to manage and reduce vulnerabilities from projected climate hazards. Adaptive capacity is rated on a scale of 1 to 5, with a score of 5 representing the greatest ability to adapt.

The overall vulnerability scores are calculated based on the potential impacts and adaptive capacity assessments for each hazard. Scores do not include implementation of climate risk reduction measures.

## 6.3. Adjusted Climate Risk Scores

Climate Hazard	Exposure Score	Sensitivity Score	Adaptive Capacity Score	Vulnerability Score
Temperature and Extreme Heat	N/A	N/A	N/A	N/A
Extreme Precipitation	N/A	N/A	N/A	N/A
Sea Level Rise	N/A	N/A	N/A	N/A
Wildfire	N/A	N/A	N/A	N/A
Flooding	N/A	N/A	N/A	N/A

Drought	N/A	N/A	N/A	N/A
Snowpack Reduction	N/A	N/A	N/A	N/A
Air Quality Degradation	N/A	N/A	N/A	N/A

The sensitivity score reflects the extent to which a project would be adversely affected by exposure to a climate hazard. Exposure is rated on a scale of 1 to 5, with a score of 5 representing the greatest exposure.

The adaptive capacity of a project refers to its ability to manage and reduce vulnerabilities from projected climate hazards. Adaptive capacity is rated on a scale of 1 to 5, with a score of 5 representing the greatest ability to adapt.

The overall vulnerability scores are calculated based on the potential impacts and adaptive capacity assessments for each hazard. Scores include implementation of climate risk reduction measures.

## 6.4. Climate Risk Reduction Measures

# 7. Health and Equity Details

## 7.1. CalEnviroScreen 4.0 Scores

The maximum CalEnviroScreen score is 100. A high score (i.e., greater than 50) reflects a higher pollution burden compared to other census tracts in the state.

Indicator	Result for Project Census Tract
Exposure Indicators	—
AQ-Ozone	80.0
AQ-PM	67.8
AQ-DPM	67.6
Drinking Water	84.6
Lead Risk Housing	0.21
Pesticides	0.00
Toxic Releases	57.5
Traffic	98.0
Effect Indicators	—
CleanUp Sites	20.5
Groundwater	22.1
Haz Waste Facilities/Generators	53.5

Impaired Water Bodies	0.00
Solid Waste	35.7
Sensitive Population	—
Asthma	14.2
Cardio-vascular	59.5
Low Birth Weights	7.95
Socioeconomic Factor Indicators	—
Education	34.4
Housing	27.2
Linguistic	23.8
Poverty	28.4
Unemployment	9.72

## 7.2. Healthy Places Index Scores

The maximum Health Places Index score is 100. A high score (i.e., greater than 50) reflects healthier community conditions compared to other census tracts in the state.

Indicator	Result for Project Census Tract
Economic	—
Above Poverty	67.39381496
Employed	33.54292314
Median HI	59.36096497
Education	—
Bachelor's or higher	53.83036058
High school enrollment	13.01167715
Preschool enrollment	41.57577313
Transportation	—
Auto Access	98.98626973
Active commuting	56.40959836



Social	—
2-parent households	63.9291672
Voting	60.6698319
Neighborhood	—
Alcohol availability	87.60426023
Park access	6.403182343
Retail density	25.70255357
Supermarket access	32.86282561
Tree canopy	17.84935198
Housing	—
Homeownership	93.09636854
Housing habitability	80.67496471
Low-inc homeowner severe housing cost burden	10.29128705
Low-inc renter severe housing cost burden	92.26228667
Uncrowded housing	79.21211344
Health Outcomes	—
Insured adults	46.18247145
Arthritis	65.9
Asthma ER Admissions	75.3
High Blood Pressure	69.1
Cancer (excluding skin)	57.8
Asthma	37.3
Coronary Heart Disease	83.6
Chronic Obstructive Pulmonary Disease	56.7
Diagnosed Diabetes	84.4
Life Expectancy at Birth	65.8
Cognitively Disabled	70.6

Physically Disabled	95.1
Heart Attack ER Admissions	34.7
Mental Health Not Good	44.5
Chronic Kidney Disease	85.5
Obesity	38.6
Pedestrian Injuries	44.2
Physical Health Not Good	59.3
Stroke	80.6
Health Risk Behaviors	—
Binge Drinking	18.0
Current Smoker	31.7
No Leisure Time for Physical Activity	53.7
Climate Change Exposures	—
Wildfire Risk	20.0
SLR Inundation Area	0.0
Children	81.0
Elderly	17.9
English Speaking	75.7
Foreign-born	45.7
Outdoor Workers	53.0
Climate Change Adaptive Capacity	—
Impervious Surface Cover	75.6
Traffic Density	86.0
Traffic Access	23.0
Other Indices	—
Hardship	52.3
Other Decision Support	—

2016 Voting	67.8
-------------	------

### 7.3. Overall Health & Equity Scores

Metric	Result for Project Census Tract
CalEnviroScreen 4.0 Score for Project Location (a)	26.0
Healthy Places Index Score for Project Location (b)	51.0
Project Located in a Designated Disadvantaged Community (Senate Bill 535)	No
Project Located in a Low-Income Community (Assembly Bill 1550)	No
Project Located in a Community Air Protection Program Community (Assembly Bill 617)	No

a: The maximum CalEnviroScreen score is 100. A high score (i.e., greater than 50) reflects a higher pollution burden compared to other census tracts in the state.

b: The maximum Health Places Index score is 100. A high score (i.e., greater than 50) reflects healthier community conditions compared to other census tracts in the state.

### 7.4. Health & Equity Measures

No Health & Equity Measures selected.

### 7.5. Evaluation Scorecard

Health & Equity Evaluation Scorecard not completed.

### 7.6. Health & Equity Custom Measures

No Health & Equity Custom Measures created.

## 8. User Changes to Default Data

Screen	Justification
Land Use	Total Project area is 9.26 acres
Construction: Construction Phases	Construction anticipated to begin 9/1/23 and end 8/31/24
Construction: Off-Road Equipment	Construction equipment based on equipment used for similar projects within the area
Construction: Trips and VMT	Vendor Trips adjusted based on CalEEMod defaults for Building Construction and number of days for Site Preparation, Grading, and Building Construction
Construction: Architectural Coatings	Rule 1113

Construction: Electricity

Construction electricity usage estimated per the 2022 National Construction Estimator and SCE general rates.

*This page intentionally left blank*

## **APPENDIX 2.2:**

### **EMFAC EMISSIONS SUMMARY**

Emissions	Phase	Lb/Day	# Days	Emissions	Avg/Lb Day	Avg/Hourly
On-Site	Site Preparation	2.53	10	25.3	2.53	0.31625
Exhaust PM-10	Grading	1.49	20	29.8	1.49	0.18625
	Building Construction	1.09	231	250.635	1.085	0.135625
	Paving	0.39	20	7.8	0.39	0.04875
	Architectural Coatings	0.04	40	1.6	0.04	0.005
			5.54	261	315.135	1.207413793
Off-Site	Site Preparation	5.00E-03	10	0.05	0.005	0.000625
Exhaust PM-10	Grading	1.25E-01	20	2.5	0.125	0.015625
	Building Construction	1.00E-02	231	2.31	0.01	0.00125
	Paving	0.00E+00	20	0	0	0
	Architectural Coatings	0.00E+00	40	0	0	0
			1.40E-01	261	4.86	0.01862069

Phase	Start Date	End Date	No. Days
Site Preparation	9/1/2023	9/14/2023	10
Grading	9/15/2023	10/12/2023	20
Building Construction	10/13/2023	8/31/2024	231
Paving	8/3/2024	8/31/2024	20
Arch Coatings	7/8/2024	8/31/2024	40
<b>Total Days of Construction</b>			<b>261</b>

**AVERAGE EMISSION FACTOR  
RIVERSIDE COUNTY 2024**

Speed	LHD1	LHD2	MHD	HHD
0	0.364164	0.578609	0.062209	0.01271
5	0.048579	0.069107	0.036909	0.01206
25	0.022221	0.03303	0.009618	0.00621

Speed	Weighted Average Emissions
<b>0</b>	<b>0.08860</b>
<b>5</b>	<b>0.02408</b>
<b>25</b>	<b>0.00995</b>



Truck Emission Rates						
Source	Trucks Per Day	VMT <sup>a</sup> (miles/day)	Truck Emission Rate <sup>b</sup> (grams/mile)	Truck Emission Rate <sup>b</sup> (grams/idle-hour)	Daily Truck Emissions <sup>c</sup> (grams/day)	Modeled Emission Rates (g/second)
On-Site Idling	61			0.0886	1.35	1.564E-05
On-Site Travel	122	12.55	0.0241		0.30	3.497E-06
On-Site Travel - Driveway 1	41	2.42	0.0241		0.06	6.739E-07
On-Site Travel - Driveway 2	41	4.14	0.0241		0.10	1.154E-06
On-Site Travel - Driveway 3	41	13.38	0.0241		0.32	3.729E-06
Off-Site Travel - Temescal Canyon Road North 50% Inbound/Outbound	61	98.21	0.0100		0.98	1.131E-05
Off-Site Travel - Temescal Canyon Road South 50% Inbound/Outbound	61	69.35	0.0100		0.69	7.987E-06

<sup>a</sup> Vehicle miles traveled are for modeled truck route only.

<sup>b</sup> Emission rates determined using EMFAC 2021. Idle emission rates are expressed in grams per idle hour rather than grams per mile.

<sup>c</sup> This column includes the total truck travel and truck idle emissions. For idle emissions this column includes emissions based on the assumption that each truck idles for 15 minutes.

calendar_y	season_m	sub_area	vehicle_class	fuel	temperatur	relative_hu	process	speed_tim	pollutant	emission_rate
2024	Annual	Riverside	(HHDT	Dsl	60	70	RUNEX	5	PM10	0.012665
2024	Annual	Riverside	(HHDT	Dsl	60	70	RUNEX	25	PM10	0.006524
2024	Annual	Riverside	(HHDT	Dsl			IDLEX		PM10	0.013354
2024	Annual	Riverside	(LHDT1	Dsl	60	70	RUNEX	5	PM10	0.105382
2024	Annual	Riverside	(LHDT1	Dsl	60	70	RUNEX	25	PM10	0.048204
2024	Annual	Riverside	(LHDT1	Dsl			IDLEX		PM10	0.789975
2024	Annual	Riverside	(LHDT2	Dsl	60	70	RUNEX	5	PM10	0.094294
2024	Annual	Riverside	(LHDT2	Dsl	60	70	RUNEX	25	PM10	0.045068
2024	Annual	Riverside	(LHDT2	Dsl			IDLEX		PM10	0.789487
2024	Annual	Riverside	(MHDT	Dsl	60	70	RUNEX	5	PM10	0.040436
2024	Annual	Riverside	(MHDT	Dsl	60	70	RUNEX	25	PM10	0.010537
2024	Annual	Riverside	(MHDT	Dsl			IDLEX		PM10	0.068154

Source: EMFAC2021 (v1.0.2) Emissions Inventory

Region Type: Sub-Area

Region: Riverside (SC)

Calendar Year: 2024

Season: Annual

Vehicle Classification: EMFAC2007 Categories

Units: miles/day for CVMT and EVMT, trips/day for Trips, kWh/day for Energy Consumption, tons/day for Emissions, 1000 gallons/day for Fuel Consumption

Region	Calendar	Vehicle C	Model Year	Speed	Fuel	Population
Riverside	2024	HHDT	Aggregate	Aggregate	Gasoline	7.58948
Riverside	2024	HHDT	Aggregate	Aggregate	Diesel	14792
Riverside	2024	HHDT	Aggregate	Aggregate	Natural Gas	740.071
Riverside	2024	LHDT1	Aggregate	Aggregate	Gasoline	17828.7
Riverside	2024	LHDT1	Aggregate	Aggregate	Diesel	15247.6
Riverside	2024	LHDT2	Aggregate	Aggregate	Gasoline	2494.68
Riverside	2024	LHDT2	Aggregate	Aggregate	Diesel	6844.93
Riverside	2024	MHDT	Aggregate	Aggregate	Gasoline	1238
Riverside	2024	MHDT	Aggregate	Aggregate	Diesel	12954.4
Riverside	2024	MHDT	Aggregate	Aggregate	Natural Gas	158.047

HHDT% GAS/NG 0.04811

HHDT% DSL 0.95189

LHDT1% GAS 0.53902

LHDT1% DSL 0.46098

LHDT2% GAS 0.26711

LHDT2% DSL 0.73289

MHDT% GAS 0.08723

MHDT% DSL 0.91277

*This page intentionally left blank*

## **APPENDIX 2.3:**

### **AERMOD MODEL INPUT/OUTPUT**

```
**
*****
**
** AERMOD Input Produced by:
** AERMOD View Ver. 11.0.0
** Lakes Environmental Software Inc.
** Date: 11/16/2022
** File: C:\Users\Michael Tirohn\Desktop\HRAs\14562 Temescal Cyn Warehouse\14562
Construction\14562 Construction.ADI
**
```

```
*****
**
**
*****
```

```
** AERMOD Control Pathway
*****
**
**
```

```
CO STARTING
TITLEONE C:\Users\Michael Tirohn\Desktop\HRAs\14562 Temescal Cyn Warehouse\14
MODELOPT DFAULT CONC
AVERTIME ANNUAL
URBANOPT 2189641 Riverside_County
POLLUTID DPM
RUNORNOT RUN
ERRORFIL "14562 Construction.err"
```

```
CO FINISHED
**
*****
```

```
** AERMOD Source Pathway
*****
**
**
```

```
SO STARTING
** Source Location **
** Source ID - Type - X Coord. - Y Coord. **
```

```
-----
```

```
** Line Source Represented by Adjacent Volume Sources
** LINE VOLUME Source ID = SLINE3
** DESCRSRC Temescal Cyn N
** PREFIX
** Length of Side = 14.00
** Configuration = Adjacent
** Emission Rate = 0.0001466355
** Vertical Dimension = 6.99
** SZINIT = 3.25
** Nodes = 26
```

```
** 454156.107, 3738939.089, 280.82, 3.49, 6.51
** 454130.805, 3738960.901, 281.63, 3.49, 6.51
** 454102.013, 3738992.747, 282.54, 3.49, 6.51
** 454086.744, 3739015.868, 282.96, 3.49, 6.51
** 453824.127, 3739411.102, 286.96, 3.49, 6.51
** 453765.861, 3739517.924, 287.83, 3.49, 6.51
** 453609.093, 3739813.834, 284.00, 3.49, 6.51
** 453555.870, 3739911.556, 282.95, 3.49, 6.51
** 453398.380, 3740204.722, 280.00, 3.49, 6.51
** 453370.023, 3740254.456, 279.92, 3.49, 6.51
** 453352.137, 3740291.101, 279.93, 3.49, 6.51
** 453342.975, 3740322.948, 279.96, 3.49, 6.51
** 453336.431, 3740364.829, 279.07, 3.49, 6.51
** 453333.377, 3740430.704, 278.99, 3.49, 6.51
** 453332.505, 3740499.633, 275.39, 3.49, 6.51
** 453325.088, 3740533.662, 275.72, 3.49, 6.51
** 453286.698, 3740661.049, 273.89, 3.49, 6.51
** 453275.355, 3740718.199, 270.08, 3.49, 6.51
** 453285.389, 3740844.278, 267.66, 3.49, 6.51
```

\*\* 453292.369, 3740902.301, 267.33, 3.49, 6.51  
\*\* 453294.550, 3740949.853, 267.59, 3.49, 6.51  
\*\* 453257.905, 3740949.853, 268.12, 3.49, 6.51  
\*\* 453237.837, 3740942.436, 268.64, 3.49, 6.51  
\*\* 453174.579, 3740918.442, 272.92, 3.49, 6.51  
\*\* 453073.367, 3740887.468, 280.02, 3.49, 6.51  
\*\* 452969.101, 3740856.057, 280.20, 3.49, 6.51

\*\*

-----  
LOCATION L0001210 VOLUME 454150.805 3738943.660 280.88  
LOCATION L0001211 VOLUME 454140.201 3738952.801 281.16  
LOCATION L0001212 VOLUME 454129.735 3738962.084 281.48  
LOCATION L0001213 VOLUME 454120.346 3738972.469 281.95  
LOCATION L0001214 VOLUME 454110.957 3738982.853 282.13  
LOCATION L0001215 VOLUME 454101.648 3738993.300 282.37  
LOCATION L0001216 VOLUME 454093.933 3739004.982 282.72  
LOCATION L0001217 VOLUME 454086.216 3739016.663 282.76  
LOCATION L0001218 VOLUME 454078.468 3739028.324 282.63  
LOCATION L0001219 VOLUME 454070.720 3739039.984 282.63  
LOCATION L0001220 VOLUME 454062.972 3739051.645 282.89  
LOCATION L0001221 VOLUME 454055.224 3739063.306 283.15  
LOCATION L0001222 VOLUME 454047.476 3739074.966 283.11  
LOCATION L0001223 VOLUME 454039.728 3739086.627 282.98  
LOCATION L0001224 VOLUME 454031.980 3739098.287 282.85  
LOCATION L0001225 VOLUME 454024.232 3739109.948 282.72  
LOCATION L0001226 VOLUME 454016.484 3739121.608 282.59  
LOCATION L0001227 VOLUME 454008.736 3739133.269 282.62  
LOCATION L0001228 VOLUME 454000.988 3739144.930 282.93  
LOCATION L0001229 VOLUME 453993.240 3739156.590 283.20  
LOCATION L0001230 VOLUME 453985.492 3739168.251 283.07  
LOCATION L0001231 VOLUME 453977.744 3739179.911 282.94  
LOCATION L0001232 VOLUME 453969.996 3739191.572 282.99  
LOCATION L0001233 VOLUME 453962.248 3739203.232 283.35  
LOCATION L0001234 VOLUME 453954.500 3739214.893 283.52  
LOCATION L0001235 VOLUME 453946.752 3739226.554 284.11  
LOCATION L0001236 VOLUME 453939.004 3739238.214 284.76  
LOCATION L0001237 VOLUME 453931.256 3739249.875 285.28  
LOCATION L0001238 VOLUME 453923.508 3739261.535 285.54  
LOCATION L0001239 VOLUME 453915.760 3739273.196 285.80  
LOCATION L0001240 VOLUME 453908.012 3739284.856 286.05  
LOCATION L0001241 VOLUME 453900.264 3739296.517 286.31  
LOCATION L0001242 VOLUME 453892.516 3739308.178 286.53  
LOCATION L0001243 VOLUME 453884.768 3739319.838 286.45  
LOCATION L0001244 VOLUME 453877.020 3739331.499 286.24  
LOCATION L0001245 VOLUME 453869.272 3739343.159 286.34  
LOCATION L0001246 VOLUME 453861.524 3739354.820 286.60  
LOCATION L0001247 VOLUME 453853.776 3739366.480 286.86  
LOCATION L0001248 VOLUME 453846.028 3739378.141 287.07  
LOCATION L0001249 VOLUME 453838.280 3739389.802 287.08  
LOCATION L0001250 VOLUME 453830.532 3739401.462 286.94  
LOCATION L0001251 VOLUME 453822.965 3739413.232 286.94  
LOCATION L0001252 VOLUME 453816.261 3739425.522 287.11  
LOCATION L0001253 VOLUME 453809.558 3739437.813 287.20  
LOCATION L0001254 VOLUME 453802.854 3739450.103 287.11  
LOCATION L0001255 VOLUME 453796.150 3739462.394 286.79  
LOCATION L0001256 VOLUME 453789.446 3739474.685 286.38  
LOCATION L0001257 VOLUME 453782.742 3739486.975 286.24  
LOCATION L0001258 VOLUME 453776.038 3739499.266 286.65  
LOCATION L0001259 VOLUME 453769.334 3739511.556 287.25  
LOCATION L0001260 VOLUME 453762.703 3739523.886 287.53  
LOCATION L0001261 VOLUME 453756.149 3739536.257 287.41  
LOCATION L0001262 VOLUME 453749.595 3739548.628 287.25  
LOCATION L0001263 VOLUME 453743.041 3739560.999 287.06  
LOCATION L0001264 VOLUME 453736.487 3739573.370 286.86  
LOCATION L0001265 VOLUME 453729.933 3739585.741 286.99  
LOCATION L0001266 VOLUME 453723.379 3739598.112 287.06  
LOCATION L0001267 VOLUME 453716.825 3739610.484 286.92

LOCATION L0001268	VOLUME	453710.271	3739622.855	286.80
LOCATION L0001269	VOLUME	453703.717	3739635.226	286.87
LOCATION L0001270	VOLUME	453697.163	3739647.597	286.65
LOCATION L0001271	VOLUME	453690.609	3739659.968	286.44
LOCATION L0001272	VOLUME	453684.055	3739672.339	286.41
LOCATION L0001273	VOLUME	453677.501	3739684.710	286.28
LOCATION L0001274	VOLUME	453670.947	3739697.082	286.00
LOCATION L0001275	VOLUME	453664.392	3739709.453	286.00
LOCATION L0001276	VOLUME	453657.838	3739721.824	286.00
LOCATION L0001277	VOLUME	453651.284	3739734.195	285.73
LOCATION L0001278	VOLUME	453644.730	3739746.566	285.32
LOCATION L0001279	VOLUME	453638.176	3739758.937	285.00
LOCATION L0001280	VOLUME	453631.622	3739771.308	284.49
LOCATION L0001281	VOLUME	453625.068	3739783.680	284.08
LOCATION L0001282	VOLUME	453618.514	3739796.051	284.00
LOCATION L0001283	VOLUME	453611.960	3739808.422	284.00
LOCATION L0001284	VOLUME	453605.326	3739820.750	283.85
LOCATION L0001285	VOLUME	453598.630	3739833.045	283.44
LOCATION L0001286	VOLUME	453591.934	3739845.339	283.03
LOCATION L0001287	VOLUME	453585.238	3739857.634	282.93
LOCATION L0001288	VOLUME	453578.541	3739869.929	283.00
LOCATION L0001289	VOLUME	453571.845	3739882.224	282.85
LOCATION L0001290	VOLUME	453565.149	3739894.518	282.68
LOCATION L0001291	VOLUME	453558.453	3739906.813	282.69
LOCATION L0001292	VOLUME	453551.800	3739919.131	282.52
LOCATION L0001293	VOLUME	453545.175	3739931.464	282.30
LOCATION L0001294	VOLUME	453538.549	3739943.798	282.27
LOCATION L0001295	VOLUME	453531.924	3739956.131	282.20
LOCATION L0001296	VOLUME	453525.299	3739968.464	281.91
LOCATION L0001297	VOLUME	453518.673	3739980.797	281.51
LOCATION L0001298	VOLUME	453512.048	3739993.130	281.10
LOCATION L0001299	VOLUME	453505.423	3740005.463	280.69
LOCATION L0001300	VOLUME	453498.797	3740017.796	280.28
LOCATION L0001301	VOLUME	453492.172	3740030.129	279.87
LOCATION L0001302	VOLUME	453485.547	3740042.462	279.66
LOCATION L0001303	VOLUME	453478.921	3740054.795	279.74
LOCATION L0001304	VOLUME	453472.296	3740067.128	279.79
LOCATION L0001305	VOLUME	453465.670	3740079.461	279.82
LOCATION L0001306	VOLUME	453459.045	3740091.794	279.83
LOCATION L0001307	VOLUME	453452.420	3740104.127	279.64
LOCATION L0001308	VOLUME	453445.794	3740116.461	279.45
LOCATION L0001309	VOLUME	453439.169	3740128.794	279.55
LOCATION L0001310	VOLUME	453432.544	3740141.127	279.82
LOCATION L0001311	VOLUME	453425.918	3740153.460	279.88
LOCATION L0001312	VOLUME	453419.293	3740165.793	279.69
LOCATION L0001313	VOLUME	453412.668	3740178.126	279.54
LOCATION L0001314	VOLUME	453406.042	3740190.459	279.68
LOCATION L0001315	VOLUME	453399.417	3740202.792	280.01
LOCATION L0001316	VOLUME	453392.531	3740214.981	279.94
LOCATION L0001317	VOLUME	453385.596	3740227.143	279.77
LOCATION L0001318	VOLUME	453378.662	3740239.305	279.67
LOCATION L0001319	VOLUME	453371.727	3740251.467	279.89
LOCATION L0001320	VOLUME	453365.392	3740263.945	280.15
LOCATION L0001321	VOLUME	453359.251	3740276.526	280.00
LOCATION L0001322	VOLUME	453353.110	3740289.108	279.78
LOCATION L0001323	VOLUME	453348.880	3740302.424	279.63
LOCATION L0001324	VOLUME	453345.009	3740315.878	279.70
LOCATION L0001325	VOLUME	453341.950	3740329.512	279.74
LOCATION L0001326	VOLUME	453339.788	3740343.344	279.42
LOCATION L0001327	VOLUME	453337.627	3740357.176	279.07
LOCATION L0001328	VOLUME	453336.142	3740371.076	279.17
LOCATION L0001329	VOLUME	453335.493	3740385.061	279.27
LOCATION L0001330	VOLUME	453334.845	3740399.046	279.32
LOCATION L0001331	VOLUME	453334.197	3740413.031	279.36
LOCATION L0001332	VOLUME	453333.548	3740427.016	279.33
LOCATION L0001333	VOLUME	453333.247	3740441.011	279.25



LOCATION L0001334	VOLUME	453333.070	3740455.010	278.63
LOCATION L0001335	VOLUME	453332.893	3740469.009	277.70
LOCATION L0001336	VOLUME	453332.715	3740483.008	276.82
LOCATION L0001337	VOLUME	453332.538	3740497.007	276.01
LOCATION L0001338	VOLUME	453330.083	3740510.746	275.53
LOCATION L0001339	VOLUME	453327.102	3740524.425	275.48
LOCATION L0001340	VOLUME	453323.777	3740538.015	275.55
LOCATION L0001341	VOLUME	453319.737	3740551.419	275.81
LOCATION L0001342	VOLUME	453315.697	3740564.824	276.20
LOCATION L0001343	VOLUME	453311.657	3740578.228	276.32
LOCATION L0001344	VOLUME	453307.618	3740591.633	276.41
LOCATION L0001345	VOLUME	453303.578	3740605.037	275.85
LOCATION L0001346	VOLUME	453299.538	3740618.442	274.86
LOCATION L0001347	VOLUME	453295.499	3740631.846	274.03
LOCATION L0001348	VOLUME	453291.459	3740645.251	273.54
LOCATION L0001349	VOLUME	453287.419	3740658.655	273.07
LOCATION L0001350	VOLUME	453284.459	3740672.329	272.52
LOCATION L0001351	VOLUME	453281.734	3740686.061	271.86
LOCATION L0001352	VOLUME	453279.008	3740699.793	271.14
LOCATION L0001353	VOLUME	453276.283	3740713.525	270.40
LOCATION L0001354	VOLUME	453276.088	3740727.405	269.44
LOCATION L0001355	VOLUME	453277.198	3740741.361	268.41
LOCATION L0001356	VOLUME	453278.309	3740755.317	267.44
LOCATION L0001357	VOLUME	453279.420	3740769.272	266.47
LOCATION L0001358	VOLUME	453280.530	3740783.228	266.00
LOCATION L0001359	VOLUME	453281.641	3740797.184	266.00
LOCATION L0001360	VOLUME	453282.752	3740811.140	266.30
LOCATION L0001361	VOLUME	453283.862	3740825.096	267.09
LOCATION L0001362	VOLUME	453284.973	3740839.052	267.56
LOCATION L0001363	VOLUME	453286.435	3740852.973	267.11
LOCATION L0001364	VOLUME	453288.107	3740866.872	266.73
LOCATION L0001365	VOLUME	453289.779	3740880.772	266.98
LOCATION L0001366	VOLUME	453291.451	3740894.672	267.18
LOCATION L0001367	VOLUME	453292.658	3740908.610	267.13
LOCATION L0001368	VOLUME	453293.300	3740922.596	267.09
LOCATION L0001369	VOLUME	453293.942	3740936.581	267.21
LOCATION L0001370	VOLUME	453293.836	3740949.853	267.43
LOCATION L0001371	VOLUME	453279.836	3740949.853	267.99
LOCATION L0001372	VOLUME	453265.836	3740949.853	268.10
LOCATION L0001373	VOLUME	453252.212	3740947.749	268.25
LOCATION L0001374	VOLUME	453239.081	3740942.896	268.60
LOCATION L0001375	VOLUME	453225.987	3740937.942	269.08
LOCATION L0001376	VOLUME	453212.897	3740932.976	270.04
LOCATION L0001377	VOLUME	453199.807	3740928.011	271.24
LOCATION L0001378	VOLUME	453186.717	3740923.046	272.11
LOCATION L0001379	VOLUME	453173.605	3740918.144	272.68
LOCATION L0001380	VOLUME	453160.218	3740914.047	273.37
LOCATION L0001381	VOLUME	453146.831	3740909.950	274.59
LOCATION L0001382	VOLUME	453133.444	3740905.853	275.70
LOCATION L0001383	VOLUME	453120.057	3740901.756	276.64
LOCATION L0001384	VOLUME	453106.670	3740897.660	277.53
LOCATION L0001385	VOLUME	453093.282	3740893.563	278.51
LOCATION L0001386	VOLUME	453079.895	3740889.466	279.54
LOCATION L0001387	VOLUME	453066.499	3740885.399	280.39
LOCATION L0001388	VOLUME	453053.094	3740881.360	280.50
LOCATION L0001389	VOLUME	453039.689	3740877.322	280.37
LOCATION L0001390	VOLUME	453026.284	3740873.284	280.34
LOCATION L0001391	VOLUME	453012.879	3740869.246	280.20
LOCATION L0001392	VOLUME	452999.474	3740865.207	280.00
LOCATION L0001393	VOLUME	452986.069	3740861.169	280.00
LOCATION L0001394	VOLUME	452972.665	3740857.131	280.07

\*\* End of LINE VOLUME Source ID = SLINE3

\*\*

\*\* Line Source Represented by Adjacent Volume Sources

\*\* LINE VOLUME Source ID = SLINE4

\*\* DESCRSRC Temescal Cyn S

```

** PREFIX
** Length of Side = 14.00
** Configuration = Adjacent
** Emission Rate = 0.0001466355
** Vertical Dimension = 6.99
** SZINIT = 3.25
** Nodes = 21
** 454157.907, 3738938.262, 280.75, 3.49, 6.51
** 454245.159, 3738875.004, 280.33, 3.49, 6.51
** 454309.725, 3738827.016, 281.43, 3.49, 6.51
** 454340.700, 3738798.223, 286.44, 3.49, 6.51
** 454369.493, 3738759.396, 285.93, 3.49, 6.51
** 454405.266, 3738692.648, 285.38, 3.49, 6.51
** 454431.005, 3738638.988, 286.11, 3.49, 6.51
** 454464.161, 3738586.201, 287.77, 3.49, 6.51
** 454577.152, 3738432.637, 287.04, 3.49, 6.51
** 454768.670, 3738161.284, 288.45, 3.49, 6.51
** 454851.123, 3738040.004, 291.93, 3.49, 6.51
** 454903.910, 3737955.806, 291.99, 3.49, 6.51
** 454926.596, 3737904.328, 291.95, 3.49, 6.51
** 454961.933, 3737813.149, 293.21, 3.49, 6.51
** 454973.712, 3737759.926, 295.56, 3.49, 6.51
** 454978.947, 3737714.119, 298.52, 3.49, 6.51
** 454972.403, 3737670.929, 300.89, 3.49, 6.51
** 454959.315, 3737628.175, 302.01, 3.49, 6.51
** 454940.556, 3737591.093, 303.94, 3.49, 6.51
** 454848.069, 3737470.686, 313.76, 3.49, 6.51
** 454828.001, 3737428.369, 317.04, 3.49, 6.51

```

```

** -----
LOCATION L0001395      VOLUME  454163.575 3738934.153 280.32
LOCATION L0001396      VOLUME  454174.909 3738925.935 280.05
LOCATION L0001397      VOLUME  454186.244 3738917.718 279.99
LOCATION L0001398      VOLUME  454197.578 3738909.500 280.09
LOCATION L0001399      VOLUME  454208.913 3738901.283 280.01
LOCATION L0001400      VOLUME  454220.247 3738893.065 279.92
LOCATION L0001401      VOLUME  454231.582 3738884.848 280.10
LOCATION L0001402      VOLUME  454242.916 3738876.630 280.49
LOCATION L0001403      VOLUME  454254.172 3738868.305 280.41
LOCATION L0001404      VOLUME  454265.408 3738859.954 280.13
LOCATION L0001405      VOLUME  454276.645 3738851.603 280.57
LOCATION L0001406      VOLUME  454287.881 3738843.251 280.84
LOCATION L0001407      VOLUME  454299.117 3738834.900 280.06
LOCATION L0001408      VOLUME  454310.299 3738826.483 280.70
LOCATION L0001409      VOLUME  454320.553 3738816.951 283.57
LOCATION L0001410      VOLUME  454330.807 3738807.419 284.96
LOCATION L0001411      VOLUME  454340.993 3738797.827 284.88
LOCATION L0001412      VOLUME  454349.333 3738786.581 285.09
LOCATION L0001413      VOLUME  454357.672 3738775.336 285.14
LOCATION L0001414      VOLUME  454366.011 3738764.091 285.35
LOCATION L0001415      VOLUME  454373.345 3738752.208 285.56
LOCATION L0001416      VOLUME  454379.958 3738739.869 285.91
LOCATION L0001417      VOLUME  454386.572 3738727.529 285.72
LOCATION L0001418      VOLUME  454393.185 3738715.190 285.26
LOCATION L0001419      VOLUME  454399.798 3738702.850 284.86
LOCATION L0001420      VOLUME  454406.315 3738690.461 284.82
LOCATION L0001421      VOLUME  454412.370 3738677.839 284.85
LOCATION L0001422      VOLUME  454418.425 3738665.216 284.87
LOCATION L0001423      VOLUME  454424.480 3738652.593 285.24
LOCATION L0001424      VOLUME  454430.535 3738639.970 285.89
LOCATION L0001425      VOLUME  454437.873 3738628.055 286.59
LOCATION L0001426      VOLUME  454445.319 3738616.199 287.28
LOCATION L0001427      VOLUME  454452.765 3738604.344 287.22
LOCATION L0001428      VOLUME  454460.212 3738592.488 287.36
LOCATION L0001429      VOLUME  454468.058 3738580.905 287.56
LOCATION L0001430      VOLUME  454476.355 3738569.628 287.66
LOCATION L0001431      VOLUME  454484.652 3738558.352 287.59

```

LOCATION	L0001432	VOLUME	454492.949	3738547.076	287.41
LOCATION	L0001433	VOLUME	454501.246	3738535.799	287.24
LOCATION	L0001434	VOLUME	454509.543	3738524.523	287.06
LOCATION	L0001435	VOLUME	454517.841	3738513.246	287.15
LOCATION	L0001436	VOLUME	454526.138	3738501.970	287.25
LOCATION	L0001437	VOLUME	454534.435	3738490.694	287.35
LOCATION	L0001438	VOLUME	454542.732	3738479.417	287.40
LOCATION	L0001439	VOLUME	454551.029	3738468.141	287.20
LOCATION	L0001440	VOLUME	454559.326	3738456.864	286.99
LOCATION	L0001441	VOLUME	454567.623	3738445.588	286.82
LOCATION	L0001442	VOLUME	454575.921	3738434.311	286.85
LOCATION	L0001443	VOLUME	454584.027	3738422.897	286.96
LOCATION	L0001444	VOLUME	454592.100	3738411.459	287.07
LOCATION	L0001445	VOLUME	454600.172	3738400.021	287.18
LOCATION	L0001446	VOLUME	454608.245	3738388.583	287.30
LOCATION	L0001447	VOLUME	454616.318	3738377.145	287.41
LOCATION	L0001448	VOLUME	454624.391	3738365.707	287.52
LOCATION	L0001449	VOLUME	454632.464	3738354.269	287.63
LOCATION	L0001450	VOLUME	454640.537	3738342.831	287.75
LOCATION	L0001451	VOLUME	454648.609	3738331.393	287.86
LOCATION	L0001452	VOLUME	454656.682	3738319.955	287.97
LOCATION	L0001453	VOLUME	454664.755	3738308.517	287.87
LOCATION	L0001454	VOLUME	454672.828	3738297.079	287.84
LOCATION	L0001455	VOLUME	454680.901	3738285.641	288.00
LOCATION	L0001456	VOLUME	454688.974	3738274.203	288.01
LOCATION	L0001457	VOLUME	454697.046	3738262.765	287.75
LOCATION	L0001458	VOLUME	454705.119	3738251.326	287.64
LOCATION	L0001459	VOLUME	454713.192	3738239.888	287.75
LOCATION	L0001460	VOLUME	454721.265	3738228.450	287.87
LOCATION	L0001461	VOLUME	454729.338	3738217.012	287.98
LOCATION	L0001462	VOLUME	454737.411	3738205.574	288.09
LOCATION	L0001463	VOLUME	454745.484	3738194.136	288.19
LOCATION	L0001464	VOLUME	454753.556	3738182.698	288.32
LOCATION	L0001465	VOLUME	454761.629	3738171.260	288.43
LOCATION	L0001466	VOLUME	454769.676	3738159.804	288.54
LOCATION	L0001467	VOLUME	454777.547	3738148.226	288.67
LOCATION	L0001468	VOLUME	454785.419	3738136.649	288.98
LOCATION	L0001469	VOLUME	454793.290	3738125.071	289.37
LOCATION	L0001470	VOLUME	454801.161	3738113.493	289.75
LOCATION	L0001471	VOLUME	454809.032	3738101.915	290.28
LOCATION	L0001472	VOLUME	454816.904	3738090.338	290.92
LOCATION	L0001473	VOLUME	454824.775	3738078.760	291.36
LOCATION	L0001474	VOLUME	454832.646	3738067.182	291.53
LOCATION	L0001475	VOLUME	454840.517	3738055.604	291.65
LOCATION	L0001476	VOLUME	454848.388	3738044.027	291.78
LOCATION	L0001477	VOLUME	454855.976	3738032.264	291.92
LOCATION	L0001478	VOLUME	454863.412	3738020.402	292.06
LOCATION	L0001479	VOLUME	454870.849	3738008.540	292.20
LOCATION	L0001480	VOLUME	454878.286	3737996.679	292.17
LOCATION	L0001481	VOLUME	454885.722	3737984.817	291.95
LOCATION	L0001482	VOLUME	454893.159	3737972.956	291.78
LOCATION	L0001483	VOLUME	454900.595	3737961.094	291.80
LOCATION	L0001484	VOLUME	454907.039	3737948.706	291.75
LOCATION	L0001485	VOLUME	454912.685	3737935.895	291.56
LOCATION	L0001486	VOLUME	454918.330	3737923.084	291.44
LOCATION	L0001487	VOLUME	454923.976	3737910.273	291.62
LOCATION	L0001488	VOLUME	454929.307	3737897.331	291.96
LOCATION	L0001489	VOLUME	454934.367	3737884.277	291.90
LOCATION	L0001490	VOLUME	454939.426	3737871.223	291.94
LOCATION	L0001491	VOLUME	454944.485	3737858.170	292.13
LOCATION	L0001492	VOLUME	454949.544	3737845.116	292.24
LOCATION	L0001493	VOLUME	454954.603	3737832.062	292.35
LOCATION	L0001494	VOLUME	454959.662	3737819.008	292.57
LOCATION	L0001495	VOLUME	454963.600	3737805.615	293.03
LOCATION	L0001496	VOLUME	454966.626	3737791.945	293.83
LOCATION	L0001497	VOLUME	454969.651	3737778.276	294.55

LOCATION	VOLUME			
LOCATION L0001498	VOLUME	454972.676	3737764.607	295.33
LOCATION L0001499	VOLUME	454974.757	3737750.780	296.18
LOCATION L0001500	VOLUME	454976.347	3737736.870	297.06
LOCATION L0001501	VOLUME	454977.936	3737722.961	297.93
LOCATION L0001502	VOLUME	454978.183	3737709.076	298.70
LOCATION L0001503	VOLUME	454976.086	3737695.234	299.46
LOCATION L0001504	VOLUME	454973.988	3737681.392	300.27
LOCATION L0001505	VOLUME	454971.403	3737667.661	301.07
LOCATION L0001506	VOLUME	454967.305	3737654.274	301.74
LOCATION L0001507	VOLUME	454963.207	3737640.887	301.88
LOCATION L0001508	VOLUME	454958.997	3737627.546	302.02
LOCATION L0001509	VOLUME	454952.677	3737615.053	302.60
LOCATION L0001510	VOLUME	454946.357	3737602.561	303.23
LOCATION L0001511	VOLUME	454939.856	3737590.182	303.86
LOCATION L0001512	VOLUME	454931.328	3737579.080	304.51
LOCATION L0001513	VOLUME	454922.800	3737567.977	305.38
LOCATION L0001514	VOLUME	454914.272	3737556.874	306.17
LOCATION L0001515	VOLUME	454905.744	3737545.772	306.73
LOCATION L0001516	VOLUME	454897.216	3737534.669	307.21
LOCATION L0001517	VOLUME	454888.687	3737523.566	308.15
LOCATION L0001518	VOLUME	454880.159	3737512.463	309.09
LOCATION L0001519	VOLUME	454871.631	3737501.361	310.01
LOCATION L0001520	VOLUME	454863.103	3737490.258	311.08
LOCATION L0001521	VOLUME	454854.575	3737479.155	312.35
LOCATION L0001522	VOLUME	454846.646	3737467.686	313.58
LOCATION L0001523	VOLUME	454840.648	3737455.036	314.60
LOCATION L0001524	VOLUME	454834.649	3737442.386	315.46
LOCATION L0001525	VOLUME	454828.650	3737429.737	316.28

\*\* End of LINE VOLUME Source ID = SLINE4

-----

\*\* Line Source Represented by Adjacent Volume Sources

\*\* LINE VOLUME Source ID = SLINE7

\*\* DESCRSRC Dwy 3

\*\* PREFIX

\*\* Length of Side = 8.59

\*\* Configuration = Adjacent

\*\* Emission Rate = 0.0002932709

\*\* Vertical Dimension = 6.99

\*\* SZINIT = 3.25

\*\* Nodes = 3

\*\* 454264.228, 3739050.765, 277.05, 3.49, 4.00

\*\* 454263.269, 3738914.273, 278.97, 3.49, 4.00

\*\* 454256.236, 3738888.062, 279.61, 3.49, 4.00

-----

LOCATION	VOLUME			
LOCATION L0001146	VOLUME	454264.198	3739046.470	277.18
LOCATION L0001147	VOLUME	454264.137	3739037.880	277.18
LOCATION L0001148	VOLUME	454264.077	3739029.291	277.18
LOCATION L0001149	VOLUME	454264.017	3739020.701	277.19
LOCATION L0001150	VOLUME	454263.956	3739012.111	277.19
LOCATION L0001151	VOLUME	454263.896	3739003.521	277.26
LOCATION L0001152	VOLUME	454263.836	3738994.931	277.49
LOCATION L0001153	VOLUME	454263.775	3738986.342	277.73
LOCATION L0001154	VOLUME	454263.715	3738977.752	277.96
LOCATION L0001155	VOLUME	454263.654	3738969.162	278.05
LOCATION L0001156	VOLUME	454263.594	3738960.572	278.10
LOCATION L0001157	VOLUME	454263.534	3738951.982	278.16
LOCATION L0001158	VOLUME	454263.473	3738943.393	278.28
LOCATION L0001159	VOLUME	454263.413	3738934.803	278.51
LOCATION L0001160	VOLUME	454263.353	3738926.213	278.73
LOCATION L0001161	VOLUME	454263.292	3738917.623	278.96
LOCATION L0001162	VOLUME	454261.911	3738909.212	279.06
LOCATION L0001163	VOLUME	454259.685	3738900.916	279.17
LOCATION L0001164	VOLUME	454257.459	3738892.619	279.32

\*\* End of LINE VOLUME Source ID = SLINE7

LOCATION VOL1	VOLUME	454105.840	3739280.390	279.460
LOCATION VOL2	VOLUME	454153.328	3739281.826	277.880

LOCATION VOL3	VOLUME	454199.382	3739281.346	276.340
LOCATION VOL4	VOLUME	454246.874	3739280.866	275.760
LOCATION VOL5	VOLUME	454119.748	3739234.333	279.000
LOCATION VOL6	VOLUME	454165.321	3739234.813	277.670
LOCATION VOL7	VOLUME	454211.375	3739233.853	276.940
LOCATION VOL8	VOLUME	454248.793	3739233.853	275.820
LOCATION VOL9	VOLUME	454200.821	3739187.320	277.290
LOCATION VOL10	VOLUME	454154.767	3739188.280	278.000
LOCATION VOL11	VOLUME	454247.834	3739187.320	276.000
LOCATION VOL12	VOLUME	454133.180	3739188.280	278.550
LOCATION VOL13	VOLUME	454149.011	3739141.267	279.010
LOCATION VOL14	VOLUME	454195.544	3739141.746	277.720
LOCATION VOL15	VOLUME	454241.597	3739140.787	276.930
LOCATION VOL16	VOLUME	454247.354	3739141.746	276.740
LOCATION VOL17	VOLUME	454246.395	3739095.213	277.020
LOCATION VOL18	VOLUME	454200.341	3739094.734	278.310
LOCATION VOL19	VOLUME	454161.963	3739095.213	279.020
LOCATION VOL20	VOLUME	454166.281	3739071.227	279.370
LOCATION VOL21	VOLUME	454212.814	3739070.747	277.980
LOCATION VOL22	VOLUME	454246.395	3739071.707	277.630

\*\* Source Parameters \*\*

\*\* LINE VOLUME Source ID = SLINE3

SRCPARAM L0001210	0.0000007926	3.49	6.51	3.25
SRCPARAM L0001211	0.0000007926	3.49	6.51	3.25
SRCPARAM L0001212	0.0000007926	3.49	6.51	3.25
SRCPARAM L0001213	0.0000007926	3.49	6.51	3.25
SRCPARAM L0001214	0.0000007926	3.49	6.51	3.25
SRCPARAM L0001215	0.0000007926	3.49	6.51	3.25
SRCPARAM L0001216	0.0000007926	3.49	6.51	3.25
SRCPARAM L0001217	0.0000007926	3.49	6.51	3.25
SRCPARAM L0001218	0.0000007926	3.49	6.51	3.25
SRCPARAM L0001219	0.0000007926	3.49	6.51	3.25
SRCPARAM L0001220	0.0000007926	3.49	6.51	3.25
SRCPARAM L0001221	0.0000007926	3.49	6.51	3.25
SRCPARAM L0001222	0.0000007926	3.49	6.51	3.25
SRCPARAM L0001223	0.0000007926	3.49	6.51	3.25
SRCPARAM L0001224	0.0000007926	3.49	6.51	3.25
SRCPARAM L0001225	0.0000007926	3.49	6.51	3.25
SRCPARAM L0001226	0.0000007926	3.49	6.51	3.25
SRCPARAM L0001227	0.0000007926	3.49	6.51	3.25
SRCPARAM L0001228	0.0000007926	3.49	6.51	3.25
SRCPARAM L0001229	0.0000007926	3.49	6.51	3.25
SRCPARAM L0001230	0.0000007926	3.49	6.51	3.25
SRCPARAM L0001231	0.0000007926	3.49	6.51	3.25
SRCPARAM L0001232	0.0000007926	3.49	6.51	3.25
SRCPARAM L0001233	0.0000007926	3.49	6.51	3.25
SRCPARAM L0001234	0.0000007926	3.49	6.51	3.25
SRCPARAM L0001235	0.0000007926	3.49	6.51	3.25
SRCPARAM L0001236	0.0000007926	3.49	6.51	3.25
SRCPARAM L0001237	0.0000007926	3.49	6.51	3.25
SRCPARAM L0001238	0.0000007926	3.49	6.51	3.25
SRCPARAM L0001239	0.0000007926	3.49	6.51	3.25
SRCPARAM L0001240	0.0000007926	3.49	6.51	3.25
SRCPARAM L0001241	0.0000007926	3.49	6.51	3.25
SRCPARAM L0001242	0.0000007926	3.49	6.51	3.25
SRCPARAM L0001243	0.0000007926	3.49	6.51	3.25
SRCPARAM L0001244	0.0000007926	3.49	6.51	3.25
SRCPARAM L0001245	0.0000007926	3.49	6.51	3.25
SRCPARAM L0001246	0.0000007926	3.49	6.51	3.25
SRCPARAM L0001247	0.0000007926	3.49	6.51	3.25
SRCPARAM L0001248	0.0000007926	3.49	6.51	3.25
SRCPARAM L0001249	0.0000007926	3.49	6.51	3.25
SRCPARAM L0001250	0.0000007926	3.49	6.51	3.25
SRCPARAM L0001251	0.0000007926	3.49	6.51	3.25
SRCPARAM L0001252	0.0000007926	3.49	6.51	3.25
SRCPARAM L0001253	0.0000007926	3.49	6.51	3.25











SRCPARAM	L0001516	0.000001119	3.49	6.51	3.25
SRCPARAM	L0001517	0.000001119	3.49	6.51	3.25
SRCPARAM	L0001518	0.000001119	3.49	6.51	3.25
SRCPARAM	L0001519	0.000001119	3.49	6.51	3.25
SRCPARAM	L0001520	0.000001119	3.49	6.51	3.25
SRCPARAM	L0001521	0.000001119	3.49	6.51	3.25
SRCPARAM	L0001522	0.000001119	3.49	6.51	3.25
SRCPARAM	L0001523	0.000001119	3.49	6.51	3.25
SRCPARAM	L0001524	0.000001119	3.49	6.51	3.25
SRCPARAM	L0001525	0.000001119	3.49	6.51	3.25

\*\*

\*\* LINE VOLUME Source ID = SLINE7

SRCPARAM	L0001146	0.0000154353	3.49	4.00	3.25
SRCPARAM	L0001147	0.0000154353	3.49	4.00	3.25
SRCPARAM	L0001148	0.0000154353	3.49	4.00	3.25
SRCPARAM	L0001149	0.0000154353	3.49	4.00	3.25
SRCPARAM	L0001150	0.0000154353	3.49	4.00	3.25
SRCPARAM	L0001151	0.0000154353	3.49	4.00	3.25
SRCPARAM	L0001152	0.0000154353	3.49	4.00	3.25
SRCPARAM	L0001153	0.0000154353	3.49	4.00	3.25
SRCPARAM	L0001154	0.0000154353	3.49	4.00	3.25
SRCPARAM	L0001155	0.0000154353	3.49	4.00	3.25
SRCPARAM	L0001156	0.0000154353	3.49	4.00	3.25
SRCPARAM	L0001157	0.0000154353	3.49	4.00	3.25
SRCPARAM	L0001158	0.0000154353	3.49	4.00	3.25
SRCPARAM	L0001159	0.0000154353	3.49	4.00	3.25
SRCPARAM	L0001160	0.0000154353	3.49	4.00	3.25
SRCPARAM	L0001161	0.0000154353	3.49	4.00	3.25
SRCPARAM	L0001162	0.0000154353	3.49	4.00	3.25
SRCPARAM	L0001163	0.0000154353	3.49	4.00	3.25
SRCPARAM	L0001164	0.0000154353	3.49	4.00	3.25

\*\*

SRCPARAM	VOL1	0.000864384	5.000	10.933	1.400
SRCPARAM	VOL2	0.000864384	5.000	10.933	1.400
SRCPARAM	VOL3	0.000864384	5.000	10.933	1.400
SRCPARAM	VOL4	0.000864384	5.000	10.933	1.400
SRCPARAM	VOL5	0.000864384	5.000	10.933	1.400
SRCPARAM	VOL6	0.000864384	5.000	10.933	1.400
SRCPARAM	VOL7	0.000864384	5.000	10.933	1.400
SRCPARAM	VOL8	0.000864384	5.000	10.933	1.400
SRCPARAM	VOL9	0.000864384	5.000	10.933	1.400
SRCPARAM	VOL10	0.000864384	5.000	10.933	1.400
SRCPARAM	VOL11	0.000864384	5.000	10.933	1.400
SRCPARAM	VOL12	0.000864384	5.000	10.933	1.400
SRCPARAM	VOL13	0.000864384	5.000	10.933	1.400
SRCPARAM	VOL14	0.000864384	5.000	10.933	1.400
SRCPARAM	VOL15	0.000864384	5.000	10.933	1.400
SRCPARAM	VOL16	0.000864384	5.000	10.933	1.400
SRCPARAM	VOL17	0.000864384	5.000	10.933	1.400
SRCPARAM	VOL18	0.000864384	5.000	10.933	1.400
SRCPARAM	VOL19	0.000864384	5.000	10.933	1.400
SRCPARAM	VOL20	0.000864384	5.000	10.933	1.400
SRCPARAM	VOL21	0.000864384	5.000	10.933	1.400
SRCPARAM	VOL22	0.000864384	5.000	10.933	1.400

URBANSRC ALL

\*\* Variable Emissions Type: "By Hour / Day (HRDOW)"

\*\* Variable Emission Scenario: "Scenario 1"

\*\* WeekDays:

EMISFACT	L0001210	HRDOW	0.0	0.0	0.0	0.0	0.0	0.0
EMISFACT	L0001210	HRDOW	0.0	0.0	1.0	1.0	1.0	1.0
EMISFACT	L0001210	HRDOW	1.0	1.0	1.0	1.0	0.0	0.0
EMISFACT	L0001210	HRDOW	0.0	0.0	0.0	0.0	0.0	0.0
EMISFACT	L0001211	HRDOW	0.0	0.0	0.0	0.0	0.0	0.0
EMISFACT	L0001211	HRDOW	0.0	0.0	1.0	1.0	1.0	1.0
EMISFACT	L0001211	HRDOW	1.0	1.0	1.0	1.0	0.0	0.0



















































































































































```

EMISFACT VOL18          HRDOW 0.0 0.0 0.0 0.0 0.0 0.0
** WeekDays:
EMISFACT VOL19          HRDOW 0.0 0.0 0.0 0.0 0.0 0.0
EMISFACT VOL19          HRDOW 0.0 0.0 1.0 1.0 1.0 1.0
EMISFACT VOL19          HRDOW 1.0 1.0 1.0 1.0 0.0 0.0
EMISFACT VOL19          HRDOW 0.0 0.0 0.0 0.0 0.0 0.0
** Saturday:
EMISFACT VOL19          HRDOW 0.0 0.0 0.0 0.0 0.0 0.0
EMISFACT VOL19          HRDOW 0.0 0.0 0.0 0.0 0.0 0.0
EMISFACT VOL19          HRDOW 0.0 0.0 0.0 0.0 0.0 0.0
EMISFACT VOL19          HRDOW 0.0 0.0 0.0 0.0 0.0 0.0
** Sunday:
EMISFACT VOL19          HRDOW 0.0 0.0 0.0 0.0 0.0 0.0
EMISFACT VOL19          HRDOW 0.0 0.0 0.0 0.0 0.0 0.0
EMISFACT VOL19          HRDOW 0.0 0.0 0.0 0.0 0.0 0.0
EMISFACT VOL19          HRDOW 0.0 0.0 0.0 0.0 0.0 0.0
** WeekDays:
EMISFACT VOL20          HRDOW 0.0 0.0 0.0 0.0 0.0 0.0
EMISFACT VOL20          HRDOW 0.0 0.0 1.0 1.0 1.0 1.0
EMISFACT VOL20          HRDOW 1.0 1.0 1.0 1.0 0.0 0.0
EMISFACT VOL20          HRDOW 0.0 0.0 0.0 0.0 0.0 0.0
** Saturday:
EMISFACT VOL20          HRDOW 0.0 0.0 0.0 0.0 0.0 0.0
EMISFACT VOL20          HRDOW 0.0 0.0 0.0 0.0 0.0 0.0
EMISFACT VOL20          HRDOW 0.0 0.0 0.0 0.0 0.0 0.0
EMISFACT VOL20          HRDOW 0.0 0.0 0.0 0.0 0.0 0.0
** Sunday:
EMISFACT VOL20          HRDOW 0.0 0.0 0.0 0.0 0.0 0.0
EMISFACT VOL20          HRDOW 0.0 0.0 0.0 0.0 0.0 0.0
EMISFACT VOL20          HRDOW 0.0 0.0 0.0 0.0 0.0 0.0
EMISFACT VOL20          HRDOW 0.0 0.0 0.0 0.0 0.0 0.0
** WeekDays:
EMISFACT VOL21          HRDOW 0.0 0.0 0.0 0.0 0.0 0.0
EMISFACT VOL21          HRDOW 0.0 0.0 1.0 1.0 1.0 1.0
EMISFACT VOL21          HRDOW 1.0 1.0 1.0 1.0 0.0 0.0
EMISFACT VOL21          HRDOW 0.0 0.0 0.0 0.0 0.0 0.0
** Saturday:
EMISFACT VOL21          HRDOW 0.0 0.0 0.0 0.0 0.0 0.0
EMISFACT VOL21          HRDOW 0.0 0.0 0.0 0.0 0.0 0.0
EMISFACT VOL21          HRDOW 0.0 0.0 0.0 0.0 0.0 0.0
EMISFACT VOL21          HRDOW 0.0 0.0 0.0 0.0 0.0 0.0
** Sunday:
EMISFACT VOL21          HRDOW 0.0 0.0 0.0 0.0 0.0 0.0
EMISFACT VOL21          HRDOW 0.0 0.0 0.0 0.0 0.0 0.0
EMISFACT VOL21          HRDOW 0.0 0.0 0.0 0.0 0.0 0.0
EMISFACT VOL21          HRDOW 0.0 0.0 0.0 0.0 0.0 0.0
** WeekDays:
EMISFACT VOL22          HRDOW 0.0 0.0 0.0 0.0 0.0 0.0
EMISFACT VOL22          HRDOW 0.0 0.0 1.0 1.0 1.0 1.0
EMISFACT VOL22          HRDOW 1.0 1.0 1.0 1.0 0.0 0.0
EMISFACT VOL22          HRDOW 0.0 0.0 0.0 0.0 0.0 0.0
** Saturday:
EMISFACT VOL22          HRDOW 0.0 0.0 0.0 0.0 0.0 0.0
EMISFACT VOL22          HRDOW 0.0 0.0 0.0 0.0 0.0 0.0
EMISFACT VOL22          HRDOW 0.0 0.0 0.0 0.0 0.0 0.0
EMISFACT VOL22          HRDOW 0.0 0.0 0.0 0.0 0.0 0.0
** Sunday:
EMISFACT VOL22          HRDOW 0.0 0.0 0.0 0.0 0.0 0.0
EMISFACT VOL22          HRDOW 0.0 0.0 0.0 0.0 0.0 0.0
EMISFACT VOL22          HRDOW 0.0 0.0 0.0 0.0 0.0 0.0
EMISFACT VOL22          HRDOW 0.0 0.0 0.0 0.0 0.0 0.0
SRCGROUP ALL

```

SO FINISHED

\*\*  
\*\*\*\*\*

\*\* AERMOD Receptor Pathway

\*\*\*\*\*

\*\*

\*\*

RE STARTING  
INCLUDED "14562 Construction.rou"

RE FINISHED

\*\*

\*\*\*\*\*

\*\* AERMOD Meteorology Pathway

\*\*\*\*\*

\*\*

\*\*

ME STARTING  
SURFFILE ELSI\_V9\_ADJU\ELSI\_v9.SFC  
PROFFILE ELSI\_V9\_ADJU\ELSI\_v9.PFL  
SURFDATA 3171 2012  
UAIRDATA 3190 2012  
SITEDATA 99999 2012  
PROFBASE 406.0 METERS

ME FINISHED

\*\*

\*\*\*\*\*

\*\* AERMOD Output Pathway

\*\*\*\*\*

\*\*

\*\*

OU STARTING  
\*\* Auto-Generated Plotfiles  
PLOTFILE ANNUAL ALL "14562 CONSTRUCTION.AD\AN00GALL.PLT" 31  
SUMMFILE "14562 Construction.sum"

OU FINISHED

\*\*

\*\*\*\*\*

\*\* Project Parameters

\*\*\*\*\*

\*\* PROJCTN CoordinateSystemUTM  
\*\* DESCPTN UTM: Universal Transverse Mercator  
\*\* DATUM North American Datum 1983  
\*\* DTMRGN CONUS  
\*\* UNITS m  
\*\* ZONE 11  
\*\* ZONEINX 0

\*\*

```
** Lakes Environmental AERMOD MPI
**
*****
**
** AERMOD Input Produced by:
** AERMOD View Ver. 11.0.0
** Lakes Environmental Software Inc.
** Date: 11/16/2022
** File: C:\Users\Michael Tirohn\Desktop\HRAs\14562 Temescal Cyn Warehouse\14562
Construction\14562 Construction.ADI
**
```

```
*****
**
**
*****
```

```
** AERMOD Control Pathway
*****
```

```
**
**
```

```
CO STARTING
TITLEONE C:\Users\Michael Tirohn\Desktop\HRAs\14562 Temescal Cyn Warehouse\14
MODELOPT DFAULT CONC
AVERTIME ANNUAL
URBANOPT 2189641 Riverside_County
POLLUTID DPM
RUNORNOT RUN
ERRORFIL "14562 Construction.err"
CO FINISHED
```

```
**
*****
```

```
** AERMOD Source Pathway
*****
```

```
**
**
```

```
SO STARTING
** Source Location **
** Source ID - Type - X Coord. - Y Coord. **
** -----
```

```
** Line Source Represented by Adjacent Volume Sources
** LINE VOLUME Source ID = SLINE3
** DESCRSRC Temescal Cyn N
** PREFIX
** Length of Side = 14.00
** Configuration = Adjacent
** Emission Rate = 0.0001466355
** Vertical Dimension = 6.99
** SZINIT = 3.25
** Nodes = 26
```

```
** 454156.107, 3738939.089, 280.82, 3.49, 6.51
** 454130.805, 3738960.901, 281.63, 3.49, 6.51
** 454102.013, 3738992.747, 282.54, 3.49, 6.51
** 454086.744, 3739015.868, 282.96, 3.49, 6.51
** 453824.127, 3739411.102, 286.96, 3.49, 6.51
** 453765.861, 3739517.924, 287.83, 3.49, 6.51
** 453609.093, 3739813.834, 284.00, 3.49, 6.51
** 453555.870, 3739911.556, 282.95, 3.49, 6.51
** 453398.380, 3740204.722, 280.00, 3.49, 6.51
** 453370.023, 3740254.456, 279.92, 3.49, 6.51
** 453352.137, 3740291.101, 279.93, 3.49, 6.51
** 453342.975, 3740322.948, 279.96, 3.49, 6.51
** 453336.431, 3740364.829, 279.07, 3.49, 6.51
** 453333.377, 3740430.704, 278.99, 3.49, 6.51
** 453332.505, 3740499.633, 275.39, 3.49, 6.51
** 453325.088, 3740533.662, 275.72, 3.49, 6.51
** 453286.698, 3740661.049, 273.89, 3.49, 6.51
** 453275.355, 3740718.199, 270.08, 3.49, 6.51
```

\*\* 453285.389, 3740844.278, 267.66, 3.49, 6.51  
\*\* 453292.369, 3740902.301, 267.33, 3.49, 6.51  
\*\* 453294.550, 3740949.853, 267.59, 3.49, 6.51  
\*\* 453257.905, 3740949.853, 268.12, 3.49, 6.51  
\*\* 453237.837, 3740942.436, 268.64, 3.49, 6.51  
\*\* 453174.579, 3740918.442, 272.92, 3.49, 6.51  
\*\* 453073.367, 3740887.468, 280.02, 3.49, 6.51  
\*\* 452969.101, 3740856.057, 280.20, 3.49, 6.51

\*\*

-----  
LOCATION L0001210 VOLUME 454150.805 3738943.660 280.88  
LOCATION L0001211 VOLUME 454140.201 3738952.801 281.16  
LOCATION L0001212 VOLUME 454129.735 3738962.084 281.48  
LOCATION L0001213 VOLUME 454120.346 3738972.469 281.95  
LOCATION L0001214 VOLUME 454110.957 3738982.853 282.13  
LOCATION L0001215 VOLUME 454101.648 3738993.300 282.37  
LOCATION L0001216 VOLUME 454093.933 3739004.982 282.72  
LOCATION L0001217 VOLUME 454086.216 3739016.663 282.76  
LOCATION L0001218 VOLUME 454078.468 3739028.324 282.63  
LOCATION L0001219 VOLUME 454070.720 3739039.984 282.63  
LOCATION L0001220 VOLUME 454062.972 3739051.645 282.89  
LOCATION L0001221 VOLUME 454055.224 3739063.306 283.15  
LOCATION L0001222 VOLUME 454047.476 3739074.966 283.11  
LOCATION L0001223 VOLUME 454039.728 3739086.627 282.98  
LOCATION L0001224 VOLUME 454031.980 3739098.287 282.85  
LOCATION L0001225 VOLUME 454024.232 3739109.948 282.72  
LOCATION L0001226 VOLUME 454016.484 3739121.608 282.59  
LOCATION L0001227 VOLUME 454008.736 3739133.269 282.62  
LOCATION L0001228 VOLUME 454000.988 3739144.930 282.93  
LOCATION L0001229 VOLUME 453993.240 3739156.590 283.20  
LOCATION L0001230 VOLUME 453985.492 3739168.251 283.07  
LOCATION L0001231 VOLUME 453977.744 3739179.911 282.94  
LOCATION L0001232 VOLUME 453969.996 3739191.572 282.99  
LOCATION L0001233 VOLUME 453962.248 3739203.232 283.35  
LOCATION L0001234 VOLUME 453954.500 3739214.893 283.52  
LOCATION L0001235 VOLUME 453946.752 3739226.554 284.11  
LOCATION L0001236 VOLUME 453939.004 3739238.214 284.76  
LOCATION L0001237 VOLUME 453931.256 3739249.875 285.28  
LOCATION L0001238 VOLUME 453923.508 3739261.535 285.54  
LOCATION L0001239 VOLUME 453915.760 3739273.196 285.80  
LOCATION L0001240 VOLUME 453908.012 3739284.856 286.05  
LOCATION L0001241 VOLUME 453900.264 3739296.517 286.31  
LOCATION L0001242 VOLUME 453892.516 3739308.178 286.53  
LOCATION L0001243 VOLUME 453884.768 3739319.838 286.45  
LOCATION L0001244 VOLUME 453877.020 3739331.499 286.24  
LOCATION L0001245 VOLUME 453869.272 3739343.159 286.34  
LOCATION L0001246 VOLUME 453861.524 3739354.820 286.60  
LOCATION L0001247 VOLUME 453853.776 3739366.480 286.86  
LOCATION L0001248 VOLUME 453846.028 3739378.141 287.07  
LOCATION L0001249 VOLUME 453838.280 3739389.802 287.08  
LOCATION L0001250 VOLUME 453830.532 3739401.462 286.94  
LOCATION L0001251 VOLUME 453822.965 3739413.232 286.94  
LOCATION L0001252 VOLUME 453816.261 3739425.522 287.11  
LOCATION L0001253 VOLUME 453809.558 3739437.813 287.20  
LOCATION L0001254 VOLUME 453802.854 3739450.103 287.11  
LOCATION L0001255 VOLUME 453796.150 3739462.394 286.79  
LOCATION L0001256 VOLUME 453789.446 3739474.685 286.38  
LOCATION L0001257 VOLUME 453782.742 3739486.975 286.24  
LOCATION L0001258 VOLUME 453776.038 3739499.266 286.65  
LOCATION L0001259 VOLUME 453769.334 3739511.556 287.25  
LOCATION L0001260 VOLUME 453762.703 3739523.886 287.53  
LOCATION L0001261 VOLUME 453756.149 3739536.257 287.41  
LOCATION L0001262 VOLUME 453749.595 3739548.628 287.25  
LOCATION L0001263 VOLUME 453743.041 3739560.999 287.06  
LOCATION L0001264 VOLUME 453736.487 3739573.370 286.86  
LOCATION L0001265 VOLUME 453729.933 3739585.741 286.99  
LOCATION L0001266 VOLUME 453723.379 3739598.112 287.06

LOCATION	L0001267	VOLUME	453716.825	3739610.484	286.92
LOCATION	L0001268	VOLUME	453710.271	3739622.855	286.80
LOCATION	L0001269	VOLUME	453703.717	3739635.226	286.87
LOCATION	L0001270	VOLUME	453697.163	3739647.597	286.65
LOCATION	L0001271	VOLUME	453690.609	3739659.968	286.44
LOCATION	L0001272	VOLUME	453684.055	3739672.339	286.41
LOCATION	L0001273	VOLUME	453677.501	3739684.710	286.28
LOCATION	L0001274	VOLUME	453670.947	3739697.082	286.00
LOCATION	L0001275	VOLUME	453664.392	3739709.453	286.00
LOCATION	L0001276	VOLUME	453657.838	3739721.824	286.00
LOCATION	L0001277	VOLUME	453651.284	3739734.195	285.73
LOCATION	L0001278	VOLUME	453644.730	3739746.566	285.32
LOCATION	L0001279	VOLUME	453638.176	3739758.937	285.00
LOCATION	L0001280	VOLUME	453631.622	3739771.308	284.49
LOCATION	L0001281	VOLUME	453625.068	3739783.680	284.08
LOCATION	L0001282	VOLUME	453618.514	3739796.051	284.00
LOCATION	L0001283	VOLUME	453611.960	3739808.422	284.00
LOCATION	L0001284	VOLUME	453605.326	3739820.750	283.85
LOCATION	L0001285	VOLUME	453598.630	3739833.045	283.44
LOCATION	L0001286	VOLUME	453591.934	3739845.339	283.03
LOCATION	L0001287	VOLUME	453585.238	3739857.634	282.93
LOCATION	L0001288	VOLUME	453578.541	3739869.929	283.00
LOCATION	L0001289	VOLUME	453571.845	3739882.224	282.85
LOCATION	L0001290	VOLUME	453565.149	3739894.518	282.68
LOCATION	L0001291	VOLUME	453558.453	3739906.813	282.69
LOCATION	L0001292	VOLUME	453551.800	3739919.131	282.52
LOCATION	L0001293	VOLUME	453545.175	3739931.464	282.30
LOCATION	L0001294	VOLUME	453538.549	3739943.798	282.27
LOCATION	L0001295	VOLUME	453531.924	3739956.131	282.20
LOCATION	L0001296	VOLUME	453525.299	3739968.464	281.91
LOCATION	L0001297	VOLUME	453518.673	3739980.797	281.51
LOCATION	L0001298	VOLUME	453512.048	3739993.130	281.10
LOCATION	L0001299	VOLUME	453505.423	3740005.463	280.69
LOCATION	L0001300	VOLUME	453498.797	3740017.796	280.28
LOCATION	L0001301	VOLUME	453492.172	3740030.129	279.87
LOCATION	L0001302	VOLUME	453485.547	3740042.462	279.66
LOCATION	L0001303	VOLUME	453478.921	3740054.795	279.74
LOCATION	L0001304	VOLUME	453472.296	3740067.128	279.79
LOCATION	L0001305	VOLUME	453465.670	3740079.461	279.82
LOCATION	L0001306	VOLUME	453459.045	3740091.794	279.83
LOCATION	L0001307	VOLUME	453452.420	3740104.127	279.64
LOCATION	L0001308	VOLUME	453445.794	3740116.461	279.45
LOCATION	L0001309	VOLUME	453439.169	3740128.794	279.55
LOCATION	L0001310	VOLUME	453432.544	3740141.127	279.82
LOCATION	L0001311	VOLUME	453425.918	3740153.460	279.88
LOCATION	L0001312	VOLUME	453419.293	3740165.793	279.69
LOCATION	L0001313	VOLUME	453412.668	3740178.126	279.54
LOCATION	L0001314	VOLUME	453406.042	3740190.459	279.68
LOCATION	L0001315	VOLUME	453399.417	3740202.792	280.01
LOCATION	L0001316	VOLUME	453392.531	3740214.981	279.94
LOCATION	L0001317	VOLUME	453385.596	3740227.143	279.77
LOCATION	L0001318	VOLUME	453378.662	3740239.305	279.67
LOCATION	L0001319	VOLUME	453371.727	3740251.467	279.89
LOCATION	L0001320	VOLUME	453365.392	3740263.945	280.15
LOCATION	L0001321	VOLUME	453359.251	3740276.526	280.00
LOCATION	L0001322	VOLUME	453353.110	3740289.108	279.78
LOCATION	L0001323	VOLUME	453348.880	3740302.424	279.63
LOCATION	L0001324	VOLUME	453345.009	3740315.878	279.70
LOCATION	L0001325	VOLUME	453341.950	3740329.512	279.74
LOCATION	L0001326	VOLUME	453339.788	3740343.344	279.42
LOCATION	L0001327	VOLUME	453337.627	3740357.176	279.07
LOCATION	L0001328	VOLUME	453336.142	3740371.076	279.17
LOCATION	L0001329	VOLUME	453335.493	3740385.061	279.27
LOCATION	L0001330	VOLUME	453334.845	3740399.046	279.32
LOCATION	L0001331	VOLUME	453334.197	3740413.031	279.36
LOCATION	L0001332	VOLUME	453333.548	3740427.016	279.33



LOCATION L0001333	VOLUME	453333.247	3740441.011	279.25
LOCATION L0001334	VOLUME	453333.070	3740455.010	278.63
LOCATION L0001335	VOLUME	453332.893	3740469.009	277.70
LOCATION L0001336	VOLUME	453332.715	3740483.008	276.82
LOCATION L0001337	VOLUME	453332.538	3740497.007	276.01
LOCATION L0001338	VOLUME	453330.083	3740510.746	275.53
LOCATION L0001339	VOLUME	453327.102	3740524.425	275.48
LOCATION L0001340	VOLUME	453323.777	3740538.015	275.55
LOCATION L0001341	VOLUME	453319.737	3740551.419	275.81
LOCATION L0001342	VOLUME	453315.697	3740564.824	276.20
LOCATION L0001343	VOLUME	453311.657	3740578.228	276.32
LOCATION L0001344	VOLUME	453307.618	3740591.633	276.41
LOCATION L0001345	VOLUME	453303.578	3740605.037	275.85
LOCATION L0001346	VOLUME	453299.538	3740618.442	274.86
LOCATION L0001347	VOLUME	453295.499	3740631.846	274.03
LOCATION L0001348	VOLUME	453291.459	3740645.251	273.54
LOCATION L0001349	VOLUME	453287.419	3740658.655	273.07
LOCATION L0001350	VOLUME	453284.459	3740672.329	272.52
LOCATION L0001351	VOLUME	453281.734	3740686.061	271.86
LOCATION L0001352	VOLUME	453279.008	3740699.793	271.14
LOCATION L0001353	VOLUME	453276.283	3740713.525	270.40
LOCATION L0001354	VOLUME	453276.088	3740727.405	269.44
LOCATION L0001355	VOLUME	453277.198	3740741.361	268.41
LOCATION L0001356	VOLUME	453278.309	3740755.317	267.44
LOCATION L0001357	VOLUME	453279.420	3740769.272	266.47
LOCATION L0001358	VOLUME	453280.530	3740783.228	266.00
LOCATION L0001359	VOLUME	453281.641	3740797.184	266.00
LOCATION L0001360	VOLUME	453282.752	3740811.140	266.30
LOCATION L0001361	VOLUME	453283.862	3740825.096	267.09
LOCATION L0001362	VOLUME	453284.973	3740839.052	267.56
LOCATION L0001363	VOLUME	453286.435	3740852.973	267.11
LOCATION L0001364	VOLUME	453288.107	3740866.872	266.73
LOCATION L0001365	VOLUME	453289.779	3740880.772	266.98
LOCATION L0001366	VOLUME	453291.451	3740894.672	267.18
LOCATION L0001367	VOLUME	453292.658	3740908.610	267.13
LOCATION L0001368	VOLUME	453293.300	3740922.596	267.09
LOCATION L0001369	VOLUME	453293.942	3740936.581	267.21
LOCATION L0001370	VOLUME	453293.836	3740949.853	267.43
LOCATION L0001371	VOLUME	453279.836	3740949.853	267.99
LOCATION L0001372	VOLUME	453265.836	3740949.853	268.10
LOCATION L0001373	VOLUME	453252.212	3740947.749	268.25
LOCATION L0001374	VOLUME	453239.081	3740942.896	268.60
LOCATION L0001375	VOLUME	453225.987	3740937.942	269.08
LOCATION L0001376	VOLUME	453212.897	3740932.976	270.04
LOCATION L0001377	VOLUME	453199.807	3740928.011	271.24
LOCATION L0001378	VOLUME	453186.717	3740923.046	272.11
LOCATION L0001379	VOLUME	453173.605	3740918.144	272.68
LOCATION L0001380	VOLUME	453160.218	3740914.047	273.37
LOCATION L0001381	VOLUME	453146.831	3740909.950	274.59
LOCATION L0001382	VOLUME	453133.444	3740905.853	275.70
LOCATION L0001383	VOLUME	453120.057	3740901.756	276.64
LOCATION L0001384	VOLUME	453106.670	3740897.660	277.53
LOCATION L0001385	VOLUME	453093.282	3740893.563	278.51
LOCATION L0001386	VOLUME	453079.895	3740889.466	279.54
LOCATION L0001387	VOLUME	453066.499	3740885.399	280.39
LOCATION L0001388	VOLUME	453053.094	3740881.360	280.50
LOCATION L0001389	VOLUME	453039.689	3740877.322	280.37
LOCATION L0001390	VOLUME	453026.284	3740873.284	280.34
LOCATION L0001391	VOLUME	453012.879	3740869.246	280.20
LOCATION L0001392	VOLUME	452999.474	3740865.207	280.00
LOCATION L0001393	VOLUME	452986.069	3740861.169	280.00
LOCATION L0001394	VOLUME	452972.665	3740857.131	280.07

\*\* End of LINE VOLUME Source ID = SLINE3

\*\*

\*\* Line Source Represented by Adjacent Volume Sources

\*\* LINE VOLUME Source ID = SLINE4

```

** DESCRSRC Temescal Cyn S
** PREFIX
** Length of Side = 14.00
** Configuration = Adjacent
** Emission Rate = 0.0001466355
** Vertical Dimension = 6.99
** SZINIT = 3.25
** Nodes = 21
** 454157.907, 3738938.262, 280.75, 3.49, 6.51
** 454245.159, 3738875.004, 280.33, 3.49, 6.51
** 454309.725, 3738827.016, 281.43, 3.49, 6.51
** 454340.700, 3738798.223, 286.44, 3.49, 6.51
** 454369.493, 3738759.396, 285.93, 3.49, 6.51
** 454405.266, 3738692.648, 285.38, 3.49, 6.51
** 454431.005, 3738638.988, 286.11, 3.49, 6.51
** 454464.161, 3738586.201, 287.77, 3.49, 6.51
** 454577.152, 3738432.637, 287.04, 3.49, 6.51
** 454768.670, 3738161.284, 288.45, 3.49, 6.51
** 454851.123, 3738040.004, 291.93, 3.49, 6.51
** 454903.910, 3737955.806, 291.99, 3.49, 6.51
** 454926.596, 3737904.328, 291.95, 3.49, 6.51
** 454961.933, 3737813.149, 293.21, 3.49, 6.51
** 454973.712, 3737759.926, 295.56, 3.49, 6.51
** 454978.947, 3737714.119, 298.52, 3.49, 6.51
** 454972.403, 3737670.929, 300.89, 3.49, 6.51
** 454959.315, 3737628.175, 302.01, 3.49, 6.51
** 454940.556, 3737591.093, 303.94, 3.49, 6.51
** 454848.069, 3737470.686, 313.76, 3.49, 6.51
** 454828.001, 3737428.369, 317.04, 3.49, 6.51

```

```

** -----
LOCATION L0001395      VOLUME  454163.575 3738934.153 280.32
LOCATION L0001396      VOLUME  454174.909 3738925.935 280.05
LOCATION L0001397      VOLUME  454186.244 3738917.718 279.99
LOCATION L0001398      VOLUME  454197.578 3738909.500 280.09
LOCATION L0001399      VOLUME  454208.913 3738901.283 280.01
LOCATION L0001400      VOLUME  454220.247 3738893.065 279.92
LOCATION L0001401      VOLUME  454231.582 3738884.848 280.10
LOCATION L0001402      VOLUME  454242.916 3738876.630 280.49
LOCATION L0001403      VOLUME  454254.172 3738868.305 280.41
LOCATION L0001404      VOLUME  454265.408 3738859.954 280.13
LOCATION L0001405      VOLUME  454276.645 3738851.603 280.57
LOCATION L0001406      VOLUME  454287.881 3738843.251 280.84
LOCATION L0001407      VOLUME  454299.117 3738834.900 280.06
LOCATION L0001408      VOLUME  454310.299 3738826.483 280.70
LOCATION L0001409      VOLUME  454320.553 3738816.951 283.57
LOCATION L0001410      VOLUME  454330.807 3738807.419 284.96
LOCATION L0001411      VOLUME  454340.993 3738797.827 284.88
LOCATION L0001412      VOLUME  454349.333 3738786.581 285.09
LOCATION L0001413      VOLUME  454357.672 3738775.336 285.14
LOCATION L0001414      VOLUME  454366.011 3738764.091 285.35
LOCATION L0001415      VOLUME  454373.345 3738752.208 285.56
LOCATION L0001416      VOLUME  454379.958 3738739.869 285.91
LOCATION L0001417      VOLUME  454386.572 3738727.529 285.72
LOCATION L0001418      VOLUME  454393.185 3738715.190 285.26
LOCATION L0001419      VOLUME  454399.798 3738702.850 284.86
LOCATION L0001420      VOLUME  454406.315 3738690.461 284.82
LOCATION L0001421      VOLUME  454412.370 3738677.839 284.85
LOCATION L0001422      VOLUME  454418.425 3738665.216 284.87
LOCATION L0001423      VOLUME  454424.480 3738652.593 285.24
LOCATION L0001424      VOLUME  454430.535 3738639.970 285.89
LOCATION L0001425      VOLUME  454437.873 3738628.055 286.59
LOCATION L0001426      VOLUME  454445.319 3738616.199 287.28
LOCATION L0001427      VOLUME  454452.765 3738604.344 287.22
LOCATION L0001428      VOLUME  454460.212 3738592.488 287.36
LOCATION L0001429      VOLUME  454468.058 3738580.905 287.56
LOCATION L0001430      VOLUME  454476.355 3738569.628 287.66

```

LOCATION	L0001431	VOLUME	454484.652	3738558.352	287.59
LOCATION	L0001432	VOLUME	454492.949	3738547.076	287.41
LOCATION	L0001433	VOLUME	454501.246	3738535.799	287.24
LOCATION	L0001434	VOLUME	454509.543	3738524.523	287.06
LOCATION	L0001435	VOLUME	454517.841	3738513.246	287.15
LOCATION	L0001436	VOLUME	454526.138	3738501.970	287.25
LOCATION	L0001437	VOLUME	454534.435	3738490.694	287.35
LOCATION	L0001438	VOLUME	454542.732	3738479.417	287.40
LOCATION	L0001439	VOLUME	454551.029	3738468.141	287.20
LOCATION	L0001440	VOLUME	454559.326	3738456.864	286.99
LOCATION	L0001441	VOLUME	454567.623	3738445.588	286.82
LOCATION	L0001442	VOLUME	454575.921	3738434.311	286.85
LOCATION	L0001443	VOLUME	454584.027	3738422.897	286.96
LOCATION	L0001444	VOLUME	454592.100	3738411.459	287.07
LOCATION	L0001445	VOLUME	454600.172	3738400.021	287.18
LOCATION	L0001446	VOLUME	454608.245	3738388.583	287.30
LOCATION	L0001447	VOLUME	454616.318	3738377.145	287.41
LOCATION	L0001448	VOLUME	454624.391	3738365.707	287.52
LOCATION	L0001449	VOLUME	454632.464	3738354.269	287.63
LOCATION	L0001450	VOLUME	454640.537	3738342.831	287.75
LOCATION	L0001451	VOLUME	454648.609	3738331.393	287.86
LOCATION	L0001452	VOLUME	454656.682	3738319.955	287.97
LOCATION	L0001453	VOLUME	454664.755	3738308.517	287.87
LOCATION	L0001454	VOLUME	454672.828	3738297.079	287.84
LOCATION	L0001455	VOLUME	454680.901	3738285.641	288.00
LOCATION	L0001456	VOLUME	454688.974	3738274.203	288.01
LOCATION	L0001457	VOLUME	454697.046	3738262.765	287.75
LOCATION	L0001458	VOLUME	454705.119	3738251.326	287.64
LOCATION	L0001459	VOLUME	454713.192	3738239.888	287.75
LOCATION	L0001460	VOLUME	454721.265	3738228.450	287.87
LOCATION	L0001461	VOLUME	454729.338	3738217.012	287.98
LOCATION	L0001462	VOLUME	454737.411	3738205.574	288.09
LOCATION	L0001463	VOLUME	454745.484	3738194.136	288.19
LOCATION	L0001464	VOLUME	454753.556	3738182.698	288.32
LOCATION	L0001465	VOLUME	454761.629	3738171.260	288.43
LOCATION	L0001466	VOLUME	454769.676	3738159.804	288.54
LOCATION	L0001467	VOLUME	454777.547	3738148.226	288.67
LOCATION	L0001468	VOLUME	454785.419	3738136.649	288.98
LOCATION	L0001469	VOLUME	454793.290	3738125.071	289.37
LOCATION	L0001470	VOLUME	454801.161	3738113.493	289.75
LOCATION	L0001471	VOLUME	454809.032	3738101.915	290.28
LOCATION	L0001472	VOLUME	454816.904	3738090.338	290.92
LOCATION	L0001473	VOLUME	454824.775	3738078.760	291.36
LOCATION	L0001474	VOLUME	454832.646	3738067.182	291.53
LOCATION	L0001475	VOLUME	454840.517	3738055.604	291.65
LOCATION	L0001476	VOLUME	454848.388	3738044.027	291.78
LOCATION	L0001477	VOLUME	454855.976	3738032.264	291.92
LOCATION	L0001478	VOLUME	454863.412	3738020.402	292.06
LOCATION	L0001479	VOLUME	454870.849	3738008.540	292.20
LOCATION	L0001480	VOLUME	454878.286	3737996.679	292.17
LOCATION	L0001481	VOLUME	454885.722	3737984.817	291.95
LOCATION	L0001482	VOLUME	454893.159	3737972.956	291.78
LOCATION	L0001483	VOLUME	454900.595	3737961.094	291.80
LOCATION	L0001484	VOLUME	454907.039	3737948.706	291.75
LOCATION	L0001485	VOLUME	454912.685	3737935.895	291.56
LOCATION	L0001486	VOLUME	454918.330	3737923.084	291.44
LOCATION	L0001487	VOLUME	454923.976	3737910.273	291.62
LOCATION	L0001488	VOLUME	454929.307	3737897.331	291.96
LOCATION	L0001489	VOLUME	454934.367	3737884.277	291.90
LOCATION	L0001490	VOLUME	454939.426	3737871.223	291.94
LOCATION	L0001491	VOLUME	454944.485	3737858.170	292.13
LOCATION	L0001492	VOLUME	454949.544	3737845.116	292.24
LOCATION	L0001493	VOLUME	454954.603	3737832.062	292.35
LOCATION	L0001494	VOLUME	454959.662	3737819.008	292.57
LOCATION	L0001495	VOLUME	454963.600	3737805.615	293.03
LOCATION	L0001496	VOLUME	454966.626	3737791.945	293.83

LOCATION	VOLUME				
LOCATION L0001497	VOLUME	454969.651	3737778.276	294.55	
LOCATION L0001498	VOLUME	454972.676	3737764.607	295.33	
LOCATION L0001499	VOLUME	454974.757	3737750.780	296.18	
LOCATION L0001500	VOLUME	454976.347	3737736.870	297.06	
LOCATION L0001501	VOLUME	454977.936	3737722.961	297.93	
LOCATION L0001502	VOLUME	454978.183	3737709.076	298.70	
LOCATION L0001503	VOLUME	454976.086	3737695.234	299.46	
LOCATION L0001504	VOLUME	454973.988	3737681.392	300.27	
LOCATION L0001505	VOLUME	454971.403	3737667.661	301.07	
LOCATION L0001506	VOLUME	454967.305	3737654.274	301.74	
LOCATION L0001507	VOLUME	454963.207	3737640.887	301.88	
LOCATION L0001508	VOLUME	454958.997	3737627.546	302.02	
LOCATION L0001509	VOLUME	454952.677	3737615.053	302.60	
LOCATION L0001510	VOLUME	454946.357	3737602.561	303.23	
LOCATION L0001511	VOLUME	454939.856	3737590.182	303.86	
LOCATION L0001512	VOLUME	454931.328	3737579.080	304.51	
LOCATION L0001513	VOLUME	454922.800	3737567.977	305.38	
LOCATION L0001514	VOLUME	454914.272	3737556.874	306.17	
LOCATION L0001515	VOLUME	454905.744	3737545.772	306.73	
LOCATION L0001516	VOLUME	454897.216	3737534.669	307.21	
LOCATION L0001517	VOLUME	454888.687	3737523.566	308.15	
LOCATION L0001518	VOLUME	454880.159	3737512.463	309.09	
LOCATION L0001519	VOLUME	454871.631	3737501.361	310.01	
LOCATION L0001520	VOLUME	454863.103	3737490.258	311.08	
LOCATION L0001521	VOLUME	454854.575	3737479.155	312.35	
LOCATION L0001522	VOLUME	454846.646	3737467.686	313.58	
LOCATION L0001523	VOLUME	454840.648	3737455.036	314.60	
LOCATION L0001524	VOLUME	454834.649	3737442.386	315.46	
LOCATION L0001525	VOLUME	454828.650	3737429.737	316.28	

\*\* End of LINE VOLUME Source ID = SLINE4

\*\* -----

\*\* Line Source Represented by Adjacent Volume Sources

\*\* LINE VOLUME Source ID = SLINE7

\*\* DESCRSRC Dwy 3

\*\* PREFIX

\*\* Length of Side = 8.59

\*\* Configuration = Adjacent

\*\* Emission Rate = 0.0002932709

\*\* Vertical Dimension = 6.99

\*\* SZINIT = 3.25

\*\* Nodes = 3

\*\* 454264.228, 3739050.765, 277.05, 3.49, 4.00

\*\* 454263.269, 3738914.273, 278.97, 3.49, 4.00

\*\* 454256.236, 3738888.062, 279.61, 3.49, 4.00

\*\* -----

LOCATION	VOLUME				
LOCATION L0001146	VOLUME	454264.198	3739046.470	277.18	
LOCATION L0001147	VOLUME	454264.137	3739037.880	277.18	
LOCATION L0001148	VOLUME	454264.077	3739029.291	277.18	
LOCATION L0001149	VOLUME	454264.017	3739020.701	277.19	
LOCATION L0001150	VOLUME	454263.956	3739012.111	277.19	
LOCATION L0001151	VOLUME	454263.896	3739003.521	277.26	
LOCATION L0001152	VOLUME	454263.836	3738994.931	277.49	
LOCATION L0001153	VOLUME	454263.775	3738986.342	277.73	
LOCATION L0001154	VOLUME	454263.715	3738977.752	277.96	
LOCATION L0001155	VOLUME	454263.654	3738969.162	278.05	
LOCATION L0001156	VOLUME	454263.594	3738960.572	278.10	
LOCATION L0001157	VOLUME	454263.534	3738951.982	278.16	
LOCATION L0001158	VOLUME	454263.473	3738943.393	278.28	
LOCATION L0001159	VOLUME	454263.413	3738934.803	278.51	
LOCATION L0001160	VOLUME	454263.353	3738926.213	278.73	
LOCATION L0001161	VOLUME	454263.292	3738917.623	278.96	
LOCATION L0001162	VOLUME	454261.911	3738909.212	279.06	
LOCATION L0001163	VOLUME	454259.685	3738900.916	279.17	
LOCATION L0001164	VOLUME	454257.459	3738892.619	279.32	

\*\* End of LINE VOLUME Source ID = SLINE7

LOCATION VOL1	VOLUME	454105.840	3739280.390	279.460	
---------------	--------	------------	-------------	---------	--

LOCATION	VOL	VOLUME	454153.328	3739281.826	277.880
LOCATION	VOL2	VOLUME	454153.328	3739281.826	277.880
LOCATION	VOL3	VOLUME	454199.382	3739281.346	276.340
LOCATION	VOL4	VOLUME	454246.874	3739280.866	275.760
LOCATION	VOL5	VOLUME	454119.748	3739234.333	279.000
LOCATION	VOL6	VOLUME	454165.321	3739234.813	277.670
LOCATION	VOL7	VOLUME	454211.375	3739233.853	276.940
LOCATION	VOL8	VOLUME	454248.793	3739233.853	275.820
LOCATION	VOL9	VOLUME	454200.821	3739187.320	277.290
LOCATION	VOL10	VOLUME	454154.767	3739188.280	278.000
LOCATION	VOL11	VOLUME	454247.834	3739187.320	276.000
LOCATION	VOL12	VOLUME	454133.180	3739188.280	278.550
LOCATION	VOL13	VOLUME	454149.011	3739141.267	279.010
LOCATION	VOL14	VOLUME	454195.544	3739141.746	277.720
LOCATION	VOL15	VOLUME	454241.597	3739140.787	276.930
LOCATION	VOL16	VOLUME	454247.354	3739141.746	276.740
LOCATION	VOL17	VOLUME	454246.395	3739095.213	277.020
LOCATION	VOL18	VOLUME	454200.341	3739094.734	278.310
LOCATION	VOL19	VOLUME	454161.963	3739095.213	279.020
LOCATION	VOL20	VOLUME	454166.281	3739071.227	279.370
LOCATION	VOL21	VOLUME	454212.814	3739070.747	277.980
LOCATION	VOL22	VOLUME	454246.395	3739071.707	277.630

\*\* Source Parameters \*\*

\*\* LINE VOLUME Source ID = SLINE3

SRCPARAM	L0001210	0.0000007926	3.49	6.51	3.25
SRCPARAM	L0001211	0.0000007926	3.49	6.51	3.25
SRCPARAM	L0001212	0.0000007926	3.49	6.51	3.25
SRCPARAM	L0001213	0.0000007926	3.49	6.51	3.25
SRCPARAM	L0001214	0.0000007926	3.49	6.51	3.25
SRCPARAM	L0001215	0.0000007926	3.49	6.51	3.25
SRCPARAM	L0001216	0.0000007926	3.49	6.51	3.25
SRCPARAM	L0001217	0.0000007926	3.49	6.51	3.25
SRCPARAM	L0001218	0.0000007926	3.49	6.51	3.25
SRCPARAM	L0001219	0.0000007926	3.49	6.51	3.25
SRCPARAM	L0001220	0.0000007926	3.49	6.51	3.25
SRCPARAM	L0001221	0.0000007926	3.49	6.51	3.25
SRCPARAM	L0001222	0.0000007926	3.49	6.51	3.25
SRCPARAM	L0001223	0.0000007926	3.49	6.51	3.25
SRCPARAM	L0001224	0.0000007926	3.49	6.51	3.25
SRCPARAM	L0001225	0.0000007926	3.49	6.51	3.25
SRCPARAM	L0001226	0.0000007926	3.49	6.51	3.25
SRCPARAM	L0001227	0.0000007926	3.49	6.51	3.25
SRCPARAM	L0001228	0.0000007926	3.49	6.51	3.25
SRCPARAM	L0001229	0.0000007926	3.49	6.51	3.25
SRCPARAM	L0001230	0.0000007926	3.49	6.51	3.25
SRCPARAM	L0001231	0.0000007926	3.49	6.51	3.25
SRCPARAM	L0001232	0.0000007926	3.49	6.51	3.25
SRCPARAM	L0001233	0.0000007926	3.49	6.51	3.25
SRCPARAM	L0001234	0.0000007926	3.49	6.51	3.25
SRCPARAM	L0001235	0.0000007926	3.49	6.51	3.25
SRCPARAM	L0001236	0.0000007926	3.49	6.51	3.25
SRCPARAM	L0001237	0.0000007926	3.49	6.51	3.25
SRCPARAM	L0001238	0.0000007926	3.49	6.51	3.25
SRCPARAM	L0001239	0.0000007926	3.49	6.51	3.25
SRCPARAM	L0001240	0.0000007926	3.49	6.51	3.25
SRCPARAM	L0001241	0.0000007926	3.49	6.51	3.25
SRCPARAM	L0001242	0.0000007926	3.49	6.51	3.25
SRCPARAM	L0001243	0.0000007926	3.49	6.51	3.25
SRCPARAM	L0001244	0.0000007926	3.49	6.51	3.25
SRCPARAM	L0001245	0.0000007926	3.49	6.51	3.25
SRCPARAM	L0001246	0.0000007926	3.49	6.51	3.25
SRCPARAM	L0001247	0.0000007926	3.49	6.51	3.25
SRCPARAM	L0001248	0.0000007926	3.49	6.51	3.25
SRCPARAM	L0001249	0.0000007926	3.49	6.51	3.25
SRCPARAM	L0001250	0.0000007926	3.49	6.51	3.25
SRCPARAM	L0001251	0.0000007926	3.49	6.51	3.25
SRCPARAM	L0001252	0.0000007926	3.49	6.51	3.25











SRCPARAM	L0001515	0.000001119	3.49	6.51	3.25
SRCPARAM	L0001516	0.000001119	3.49	6.51	3.25
SRCPARAM	L0001517	0.000001119	3.49	6.51	3.25
SRCPARAM	L0001518	0.000001119	3.49	6.51	3.25
SRCPARAM	L0001519	0.000001119	3.49	6.51	3.25
SRCPARAM	L0001520	0.000001119	3.49	6.51	3.25
SRCPARAM	L0001521	0.000001119	3.49	6.51	3.25
SRCPARAM	L0001522	0.000001119	3.49	6.51	3.25
SRCPARAM	L0001523	0.000001119	3.49	6.51	3.25
SRCPARAM	L0001524	0.000001119	3.49	6.51	3.25
SRCPARAM	L0001525	0.000001119	3.49	6.51	3.25

\*\*

\*\* LINE VOLUME Source ID = SLINE7

SRCPARAM	L0001146	0.0000154353	3.49	4.00	3.25
SRCPARAM	L0001147	0.0000154353	3.49	4.00	3.25
SRCPARAM	L0001148	0.0000154353	3.49	4.00	3.25
SRCPARAM	L0001149	0.0000154353	3.49	4.00	3.25
SRCPARAM	L0001150	0.0000154353	3.49	4.00	3.25
SRCPARAM	L0001151	0.0000154353	3.49	4.00	3.25
SRCPARAM	L0001152	0.0000154353	3.49	4.00	3.25
SRCPARAM	L0001153	0.0000154353	3.49	4.00	3.25
SRCPARAM	L0001154	0.0000154353	3.49	4.00	3.25
SRCPARAM	L0001155	0.0000154353	3.49	4.00	3.25
SRCPARAM	L0001156	0.0000154353	3.49	4.00	3.25
SRCPARAM	L0001157	0.0000154353	3.49	4.00	3.25
SRCPARAM	L0001158	0.0000154353	3.49	4.00	3.25
SRCPARAM	L0001159	0.0000154353	3.49	4.00	3.25
SRCPARAM	L0001160	0.0000154353	3.49	4.00	3.25
SRCPARAM	L0001161	0.0000154353	3.49	4.00	3.25
SRCPARAM	L0001162	0.0000154353	3.49	4.00	3.25
SRCPARAM	L0001163	0.0000154353	3.49	4.00	3.25
SRCPARAM	L0001164	0.0000154353	3.49	4.00	3.25

\*\*

SRCPARAM	VOL1	0.000864384	5.000	10.933	1.400
SRCPARAM	VOL2	0.000864384	5.000	10.933	1.400
SRCPARAM	VOL3	0.000864384	5.000	10.933	1.400
SRCPARAM	VOL4	0.000864384	5.000	10.933	1.400
SRCPARAM	VOL5	0.000864384	5.000	10.933	1.400
SRCPARAM	VOL6	0.000864384	5.000	10.933	1.400
SRCPARAM	VOL7	0.000864384	5.000	10.933	1.400
SRCPARAM	VOL8	0.000864384	5.000	10.933	1.400
SRCPARAM	VOL9	0.000864384	5.000	10.933	1.400
SRCPARAM	VOL10	0.000864384	5.000	10.933	1.400
SRCPARAM	VOL11	0.000864384	5.000	10.933	1.400
SRCPARAM	VOL12	0.000864384	5.000	10.933	1.400
SRCPARAM	VOL13	0.000864384	5.000	10.933	1.400
SRCPARAM	VOL14	0.000864384	5.000	10.933	1.400
SRCPARAM	VOL15	0.000864384	5.000	10.933	1.400
SRCPARAM	VOL16	0.000864384	5.000	10.933	1.400
SRCPARAM	VOL17	0.000864384	5.000	10.933	1.400
SRCPARAM	VOL18	0.000864384	5.000	10.933	1.400
SRCPARAM	VOL19	0.000864384	5.000	10.933	1.400
SRCPARAM	VOL20	0.000864384	5.000	10.933	1.400
SRCPARAM	VOL21	0.000864384	5.000	10.933	1.400
SRCPARAM	VOL22	0.000864384	5.000	10.933	1.400
URBANSRC	ALL				

\*\* Variable Emissions Type: "By Hour / Day (HRDOW)"

\*\* Variable Emission Scenario: "Scenario 1"

\*\* WeekDays:

EMISFACT	L0001210	HRDOW	0.0	0.0	0.0	0.0	0.0	0.0
EMISFACT	L0001210	HRDOW	0.0	0.0	1.0	1.0	1.0	1.0
EMISFACT	L0001210	HRDOW	1.0	1.0	1.0	1.0	0.0	0.0
EMISFACT	L0001210	HRDOW	0.0	0.0	0.0	0.0	0.0	0.0
EMISFACT	L0001211	HRDOW	0.0	0.0	0.0	0.0	0.0	0.0
EMISFACT	L0001211	HRDOW	0.0	0.0	1.0	1.0	1.0	1.0





















































































































































```
** AERMOD Receptor Pathway
*****
**
**
RE STARTING
  INCLUDED "14562 Construction.rou"
RE FINISHED
**
```

```
** AERMOD Meteorology Pathway
*****
**
**
ME STARTING
  SURFFILE ELSI_V9_ADJU\ELSI_v9.SFC
  PROFFILE ELSI_V9_ADJU\ELSI_v9.PFL
  SURFDATA 3171 2012
  UAIRDATA 3190 2012
  SITEDATA 99999 2012
  PROFBASE 406.0 METERS
ME FINISHED
**
```

```
** AERMOD Output Pathway
*****
**
**
```

```
OU STARTING
** Auto-Generated Plotfiles
  PLOTFILE ANNUAL ALL "14562 CONSTRUCTION.AD\AN00GALL.PLT" 31
  SUMMFILE "14562 Construction.sum"
OU FINISHED
```

\*\*\* Message Summary For AERMOD Model Setup \*\*\*

----- Summary of Total Messages -----

```
A Total of          0 Fatal Error Message(s)
A Total of          2 Warning Message(s)
A Total of          0 Informational Message(s)
```

```
***** FATAL ERROR MESSAGES *****
*** NONE ***
```

```
***** WARNING MESSAGES *****
ME W186    5233      MEOpen: THRESH_1MIN 1-min ASOS wind speed threshold used          0.50
ME W187    5233      MEOpen: ADJ_U* Option for Stable Low Winds used in AERMET
```

```
*****
*** SETUP Finishes Successfully ***
*****
```

```
*** AERMOD - VERSION 22112 ***   *** C:\Users\Michael Tirohn\Desktop\HRAs\14562 Temescal Cyn
Warehouse\14 ***                11/16/22
*** AERMET - VERSION 16216 ***
***                                                                    ***                16:51:20
```

\*\*\* MODELOPTs: RegDFAULT CONC ELEV URBAN ADJ\_U\*

-----

\*\* Model Options Selected:

- \* Model Uses Regulatory DEFAULT Options
- \* Model Is Setup For Calculation of Average CONCentration Values.
- \* NO GAS DEPOSITION Data Provided.
- \* NO PARTICLE DEPOSITION Data Provided.
- \* Model Uses NO DRY DEPLETION. DDPLETE = F
- \* Model Uses NO WET DEPLETION. WETDPLT = F
- \* Stack-tip Downwash.
- \* Model Accounts for ELEVated Terrain Effects.
- \* Use Calms Processing Routine.
- \* Use Missing Data Processing Routine.
- \* No Exponential Decay.
- \* Model Uses URBAN Dispersion Algorithm for the SBL for 357 Source(s),  
for Total of 1 Urban Area(s):  
Urban Population = 2189641.0 ; Urban Roughness Length = 1.000 m
- \* Urban Roughness Length of 1.0 Meter Used.
- \* ADJ\_U\* - Use ADJ\_U\* option for SBL in AERMET
- \* CCVR\_Sub - Meteorological data includes CCVR substitutions
- \* TEMP\_Sub - Meteorological data includes TEMP substitutions
- \* Model Assumes No FLAGPOLE Receptor Heights.
- \* The User Specified a Pollutant Type of: DPM

\*\*Model Calculates ANNUAL Averages Only

\*\*This Run Includes: 357 Source(s); 1 Source Group(s); and 88 Receptor(s)

with: 0 POINT(s), including  
0 POINTCAP(s) and 0 POINTHOR(s)

and: 357 VOLUME source(s)

and: 0 AREA type source(s)

and: 0 LINE source(s)

and: 0 RLINE/RLINEXT source(s)

and: 0 OPENPIT source(s)

and: 0 BUOYANT LINE source(s) with a total of 0 line(s)

and: 0 SWPOINT source(s)

\*\*Model Set To Continue RUNNING After the Setup Testing.

\*\*The AERMET Input Meteorological Data Version Date: 16216

\*\*Output Options Selected:

- Model Outputs Tables of ANNUAL Averages by Receptor
- Model Outputs External File(s) of High Values for Plotting (PLOTFILE Keyword)
- Model Outputs Separate Summary File of High Ranked Values (SUMMFILE Keyword)

\*\*NOTE: The Following Flags May Appear Following CONC Values: c for Calm Hours  
m for Missing Hours  
b for Both Calm and Missing Hours

\*\*Misc. Inputs: Base Elev. for Pot. Temp. Profile (m MSL) = 406.00 ; Decay Coef. =  
0.000 ; Rot. Angle = 0.0  
Emission Units = GRAMS/SEC ; Emission Rate  
Unit Factor = 0.10000E+07  
Output Units = MICROGRAMS/M\*\*3

\*\*Approximate Storage Requirements of Model = 3.9 MB of RAM.

\*\*Input Runstream File:

aermod.inp

\*\*Output Print File:

aermod.out

\*\*Detailed Error/Message File: 14562

Construction.err

\*\*File for Summary of Results: 14562

Construction.sum

\*\*\* AERMOD - VERSION 22112 \*\*\* C:\Users\Michael Tirohn\Desktop\HRAs\14562 Temescal Cyn Warehouse\14 \*\*\* 11/16/22 \*\*\* AERMET - VERSION 16216 \*\*\* \*\*\* 16:51:20

PAGE 2

\*\*\* MODELOPTs: RegDFAULT CONC ELEV URBAN ADJ\_U\*

\*\*\* VOLUME SOURCE DATA \*\*\*

Table with columns: SOURCE, NUMBER, EMISSION RATE, BASE, RELEASE, INIT., INIT. and sub-columns: URBAN, PART., (GRAMS/SEC), X, Y, ELEV., HEIGHT, SY, SZ. Includes rows for L0001210 through L0001231 with associated emission rates and coordinates.

YES	HRDOW								
L0001232		0	0.79260E-06	453970.0	3739191.6	283.0	3.49	6.51	3.25
YES	HRDOW								
L0001233		0	0.79260E-06	453962.2	3739203.2	283.4	3.49	6.51	3.25
YES	HRDOW								
L0001234		0	0.79260E-06	453954.5	3739214.9	283.5	3.49	6.51	3.25
YES	HRDOW								
L0001235		0	0.79260E-06	453946.8	3739226.6	284.1	3.49	6.51	3.25
YES	HRDOW								
L0001236		0	0.79260E-06	453939.0	3739238.2	284.8	3.49	6.51	3.25
YES	HRDOW								
L0001237		0	0.79260E-06	453931.3	3739249.9	285.3	3.49	6.51	3.25
YES	HRDOW								
L0001238		0	0.79260E-06	453923.5	3739261.5	285.5	3.49	6.51	3.25
YES	HRDOW								
L0001239		0	0.79260E-06	453915.8	3739273.2	285.8	3.49	6.51	3.25
YES	HRDOW								
L0001240		0	0.79260E-06	453908.0	3739284.9	286.1	3.49	6.51	3.25
YES	HRDOW								
L0001241		0	0.79260E-06	453900.3	3739296.5	286.3	3.49	6.51	3.25
YES	HRDOW								
L0001242		0	0.79260E-06	453892.5	3739308.2	286.5	3.49	6.51	3.25
YES	HRDOW								
L0001243		0	0.79260E-06	453884.8	3739319.8	286.4	3.49	6.51	3.25
YES	HRDOW								
L0001244		0	0.79260E-06	453877.0	3739331.5	286.2	3.49	6.51	3.25
YES	HRDOW								
L0001245		0	0.79260E-06	453869.3	3739343.2	286.3	3.49	6.51	3.25
YES	HRDOW								
L0001246		0	0.79260E-06	453861.5	3739354.8	286.6	3.49	6.51	3.25
YES	HRDOW								
L0001247		0	0.79260E-06	453853.8	3739366.5	286.9	3.49	6.51	3.25
YES	HRDOW								
L0001248		0	0.79260E-06	453846.0	3739378.1	287.1	3.49	6.51	3.25
YES	HRDOW								
L0001249		0	0.79260E-06	453838.3	3739389.8	287.1	3.49	6.51	3.25
YES	HRDOW								

```

*** AERMOD - VERSION 22112 ***      *** C:\Users\Michael Tirohn\Desktop\HRAs\14562 Temescal Cyn
Warehouse\14 ***                    11/16/22
*** AERMET - VERSION 16216 ***
***                                     ***                               16:51:20

```

PAGE 3

\*\*\* MODELOPTs: RegDFAULT CONC ELEV URBAN ADJ\_U\*

\*\*\* VOLUME SOURCE DATA \*\*\*

SOURCE	NUMBER	EMISSION RATE			BASE	RELEASE	INIT.	INIT.
SOURCE	PART.	(GRAMS/SEC)	X	Y	ELEV.	HEIGHT	SY	SZ
ID	SCALAR VARY				(METERS)	(METERS)	(METERS)	(METERS)
(METERS)	CATS.	BY	(METERS)	(METERS)	(METERS)	(METERS)	(METERS)	(METERS)
L0001250	0	0.79260E-06	453830.5	3739401.5	286.9	3.49	6.51	3.25
YES	HRDOW							
L0001251	0	0.79260E-06	453823.0	3739413.2	286.9	3.49	6.51	3.25
YES	HRDOW							
L0001252	0	0.79260E-06	453816.3	3739425.5	287.1	3.49	6.51	3.25
YES	HRDOW							
L0001253	0	0.79260E-06	453809.6	3739437.8	287.2	3.49	6.51	3.25
YES	HRDOW							
L0001254	0	0.79260E-06	453802.9	3739450.1	287.1	3.49	6.51	3.25



YES HRDOW	L0001255	0	0.79260E-06	453796.1	3739462.4	286.8	3.49	6.51	3.25
YES HRDOW	L0001256	0	0.79260E-06	453789.4	3739474.7	286.4	3.49	6.51	3.25
YES HRDOW	L0001257	0	0.79260E-06	453782.7	3739487.0	286.2	3.49	6.51	3.25
YES HRDOW	L0001258	0	0.79260E-06	453776.0	3739499.3	286.7	3.49	6.51	3.25
YES HRDOW	L0001259	0	0.79260E-06	453769.3	3739511.6	287.2	3.49	6.51	3.25
YES HRDOW	L0001260	0	0.79260E-06	453762.7	3739523.9	287.5	3.49	6.51	3.25
YES HRDOW	L0001261	0	0.79260E-06	453756.1	3739536.3	287.4	3.49	6.51	3.25
YES HRDOW	L0001262	0	0.79260E-06	453749.6	3739548.6	287.2	3.49	6.51	3.25
YES HRDOW	L0001263	0	0.79260E-06	453743.0	3739561.0	287.1	3.49	6.51	3.25
YES HRDOW	L0001264	0	0.79260E-06	453736.5	3739573.4	286.9	3.49	6.51	3.25
YES HRDOW	L0001265	0	0.79260E-06	453729.9	3739585.7	287.0	3.49	6.51	3.25
YES HRDOW	L0001266	0	0.79260E-06	453723.4	3739598.1	287.1	3.49	6.51	3.25
YES HRDOW	L0001267	0	0.79260E-06	453716.8	3739610.5	286.9	3.49	6.51	3.25
YES HRDOW	L0001268	0	0.79260E-06	453710.3	3739622.9	286.8	3.49	6.51	3.25
YES HRDOW	L0001269	0	0.79260E-06	453703.7	3739635.2	286.9	3.49	6.51	3.25
YES HRDOW	L0001270	0	0.79260E-06	453697.2	3739647.6	286.7	3.49	6.51	3.25
YES HRDOW	L0001271	0	0.79260E-06	453690.6	3739660.0	286.4	3.49	6.51	3.25
YES HRDOW	L0001272	0	0.79260E-06	453684.1	3739672.3	286.4	3.49	6.51	3.25
YES HRDOW	L0001273	0	0.79260E-06	453677.5	3739684.7	286.3	3.49	6.51	3.25
YES HRDOW	L0001274	0	0.79260E-06	453670.9	3739697.1	286.0	3.49	6.51	3.25
YES HRDOW	L0001275	0	0.79260E-06	453664.4	3739709.5	286.0	3.49	6.51	3.25
YES HRDOW	L0001276	0	0.79260E-06	453657.8	3739721.8	286.0	3.49	6.51	3.25
YES HRDOW	L0001277	0	0.79260E-06	453651.3	3739734.2	285.7	3.49	6.51	3.25
YES HRDOW	L0001278	0	0.79260E-06	453644.7	3739746.6	285.3	3.49	6.51	3.25
YES HRDOW	L0001279	0	0.79260E-06	453638.2	3739758.9	285.0	3.49	6.51	3.25
YES HRDOW	L0001280	0	0.79260E-06	453631.6	3739771.3	284.5	3.49	6.51	3.25
YES HRDOW	L0001281	0	0.79260E-06	453625.1	3739783.7	284.1	3.49	6.51	3.25
YES HRDOW	L0001282	0	0.79260E-06	453618.5	3739796.1	284.0	3.49	6.51	3.25
YES HRDOW	L0001283	0	0.79260E-06	453612.0	3739808.4	284.0	3.49	6.51	3.25
YES HRDOW	L0001284	0	0.79260E-06	453605.3	3739820.8	283.9	3.49	6.51	3.25
YES HRDOW	L0001285	0	0.79260E-06	453598.6	3739833.0	283.4	3.49	6.51	3.25
YES HRDOW	L0001286	0	0.79260E-06	453591.9	3739845.3	283.0	3.49	6.51	3.25
YES HRDOW	L0001287	0	0.79260E-06	453585.2	3739857.6	282.9	3.49	6.51	3.25

```

YES HRDOW
L0001288      0    0.79260E-06  453578.5 3739869.9   283.0    3.49    6.51    3.25
YES HRDOW
L0001289      0    0.79260E-06  453571.8 3739882.2   282.9    3.49    6.51    3.25
YES HRDOW
*** AERMOD - VERSION 22112 ***      *** C:\Users\Michael Tirohn\Desktop\HRAs\14562 Temescal Cyn
Warehouse\14 ***      11/16/22
*** AERMET - VERSION 16216 ***
***
***

```

16:51:20

PAGE 4

\*\*\* MODELOPTs: RegDFAULT CONC ELEV URBAN ADJ\_U\*

\*\*\* VOLUME SOURCE DATA \*\*\*

SOURCE SOURCE ID (METERS)	SCALAR VARY CATS.	NUMBER URBAN PART. EMMISSION (GRAMS/SEC) BY	EMMISSION RATE RATE (GRAMS/SEC)	X	Y	BASE ELEV. (METERS)	RELEASE HEIGHT (METERS)	INIT.	INIT.
								SY (METERS)	SZ (METERS)
L0001290	0	0.79260E-06	453565.1	3739894.5	282.7	3.49	6.51	3.25	
YES HRDOW									
L0001291	0	0.79260E-06	453558.5	3739906.8	282.7	3.49	6.51	3.25	
YES HRDOW									
L0001292	0	0.79260E-06	453551.8	3739919.1	282.5	3.49	6.51	3.25	
YES HRDOW									
L0001293	0	0.79260E-06	453545.2	3739931.5	282.3	3.49	6.51	3.25	
YES HRDOW									
L0001294	0	0.79260E-06	453538.5	3739943.8	282.3	3.49	6.51	3.25	
YES HRDOW									
L0001295	0	0.79260E-06	453531.9	3739956.1	282.2	3.49	6.51	3.25	
YES HRDOW									
L0001296	0	0.79260E-06	453525.3	3739968.5	281.9	3.49	6.51	3.25	
YES HRDOW									
L0001297	0	0.79260E-06	453518.7	3739980.8	281.5	3.49	6.51	3.25	
YES HRDOW									
L0001298	0	0.79260E-06	453512.0	3739993.1	281.1	3.49	6.51	3.25	
YES HRDOW									
L0001299	0	0.79260E-06	453505.4	3740005.5	280.7	3.49	6.51	3.25	
YES HRDOW									
L0001300	0	0.79260E-06	453498.8	3740017.8	280.3	3.49	6.51	3.25	
YES HRDOW									
L0001301	0	0.79260E-06	453492.2	3740030.1	279.9	3.49	6.51	3.25	
YES HRDOW									
L0001302	0	0.79260E-06	453485.5	3740042.5	279.7	3.49	6.51	3.25	
YES HRDOW									
L0001303	0	0.79260E-06	453478.9	3740054.8	279.7	3.49	6.51	3.25	
YES HRDOW									
L0001304	0	0.79260E-06	453472.3	3740067.1	279.8	3.49	6.51	3.25	
YES HRDOW									
L0001305	0	0.79260E-06	453465.7	3740079.5	279.8	3.49	6.51	3.25	
YES HRDOW									
L0001306	0	0.79260E-06	453459.0	3740091.8	279.8	3.49	6.51	3.25	
YES HRDOW									
L0001307	0	0.79260E-06	453452.4	3740104.1	279.6	3.49	6.51	3.25	
YES HRDOW									
L0001308	0	0.79260E-06	453445.8	3740116.5	279.4	3.49	6.51	3.25	
YES HRDOW									
L0001309	0	0.79260E-06	453439.2	3740128.8	279.6	3.49	6.51	3.25	
YES HRDOW									
L0001310	0	0.79260E-06	453432.5	3740141.1	279.8	3.49	6.51	3.25	

YES	HRDOW								
L0001311		0	0.79260E-06	453425.9	3740153.5	279.9	3.49	6.51	3.25
YES	HRDOW								
L0001312		0	0.79260E-06	453419.3	3740165.8	279.7	3.49	6.51	3.25
YES	HRDOW								
L0001313		0	0.79260E-06	453412.7	3740178.1	279.5	3.49	6.51	3.25
YES	HRDOW								
L0001314		0	0.79260E-06	453406.0	3740190.5	279.7	3.49	6.51	3.25
YES	HRDOW								
L0001315		0	0.79260E-06	453399.4	3740202.8	280.0	3.49	6.51	3.25
YES	HRDOW								
L0001316		0	0.79260E-06	453392.5	3740215.0	279.9	3.49	6.51	3.25
YES	HRDOW								
L0001317		0	0.79260E-06	453385.6	3740227.1	279.8	3.49	6.51	3.25
YES	HRDOW								
L0001318		0	0.79260E-06	453378.7	3740239.3	279.7	3.49	6.51	3.25
YES	HRDOW								
L0001319		0	0.79260E-06	453371.7	3740251.5	279.9	3.49	6.51	3.25
YES	HRDOW								
L0001320		0	0.79260E-06	453365.4	3740263.9	280.2	3.49	6.51	3.25
YES	HRDOW								
L0001321		0	0.79260E-06	453359.3	3740276.5	280.0	3.49	6.51	3.25
YES	HRDOW								
L0001322		0	0.79260E-06	453353.1	3740289.1	279.8	3.49	6.51	3.25
YES	HRDOW								
L0001323		0	0.79260E-06	453348.9	3740302.4	279.6	3.49	6.51	3.25
YES	HRDOW								
L0001324		0	0.79260E-06	453345.0	3740315.9	279.7	3.49	6.51	3.25
YES	HRDOW								
L0001325		0	0.79260E-06	453342.0	3740329.5	279.7	3.49	6.51	3.25
YES	HRDOW								
L0001326		0	0.79260E-06	453339.8	3740343.3	279.4	3.49	6.51	3.25
YES	HRDOW								
L0001327		0	0.79260E-06	453337.6	3740357.2	279.1	3.49	6.51	3.25
YES	HRDOW								
L0001328		0	0.79260E-06	453336.1	3740371.1	279.2	3.49	6.51	3.25
YES	HRDOW								
L0001329		0	0.79260E-06	453335.5	3740385.1	279.3	3.49	6.51	3.25
YES	HRDOW								

 \*\*\* AERMOD - VERSION 22112 \*\*\*      \*\*\* C:\Users\Michael Tirohn\Desktop\HRAs\14562 Temescal Cyn  
 Warehouse\14 \*\*\*      11/16/22  
 \*\*\* AERMET - VERSION 16216 \*\*\*  
 \*\*\*      \*\*\*      16:51:20

PAGE 5

\*\*\* MODELOPTs:      RegDFAULT    CONC    ELEV    URBAN    ADJ\_U\*

\*\*\* VOLUME SOURCE DATA \*\*\*

SOURCE	SCALAR	NUMBER	EMISSION	RATE	X	Y	BASE	RELEASE	INIT.	INIT.
		PART.	(GRAMS/SEC)	ELEV.			HEIGHT	SY	SZ	
SOURCE	SCALAR	VARY			(METERS)	(METERS)	(METERS)	(METERS)	(METERS)	
ID	CATS.		BY							
(METERS)										
L0001330		0	0.79260E-06	453334.8	3740399.0	279.3	3.49	6.51	3.25	
YES	HRDOW									
L0001331		0	0.79260E-06	453334.2	3740413.0	279.4	3.49	6.51	3.25	
YES	HRDOW									
L0001332		0	0.79260E-06	453333.5	3740427.0	279.3	3.49	6.51	3.25	
YES	HRDOW									
L0001333		0	0.79260E-06	453333.2	3740441.0	279.2	3.49	6.51	3.25	

YES HRDOW								
L0001334	0	0.79260E-06	453333.1	3740455.0	278.6	3.49	6.51	3.25
YES HRDOW								
L0001335	0	0.79260E-06	453332.9	3740469.0	277.7	3.49	6.51	3.25
YES HRDOW								
L0001336	0	0.79260E-06	453332.7	3740483.0	276.8	3.49	6.51	3.25
YES HRDOW								
L0001337	0	0.79260E-06	453332.5	3740497.0	276.0	3.49	6.51	3.25
YES HRDOW								
L0001338	0	0.79260E-06	453330.1	3740510.7	275.5	3.49	6.51	3.25
YES HRDOW								
L0001339	0	0.79260E-06	453327.1	3740524.4	275.5	3.49	6.51	3.25
YES HRDOW								
L0001340	0	0.79260E-06	453323.8	3740538.0	275.6	3.49	6.51	3.25
YES HRDOW								
L0001341	0	0.79260E-06	453319.7	3740551.4	275.8	3.49	6.51	3.25
YES HRDOW								
L0001342	0	0.79260E-06	453315.7	3740564.8	276.2	3.49	6.51	3.25
YES HRDOW								
L0001343	0	0.79260E-06	453311.7	3740578.2	276.3	3.49	6.51	3.25
YES HRDOW								
L0001344	0	0.79260E-06	453307.6	3740591.6	276.4	3.49	6.51	3.25
YES HRDOW								
L0001345	0	0.79260E-06	453303.6	3740605.0	275.9	3.49	6.51	3.25
YES HRDOW								
L0001346	0	0.79260E-06	453299.5	3740618.4	274.9	3.49	6.51	3.25
YES HRDOW								
L0001347	0	0.79260E-06	453295.5	3740631.8	274.0	3.49	6.51	3.25
YES HRDOW								
L0001348	0	0.79260E-06	453291.5	3740645.3	273.5	3.49	6.51	3.25
YES HRDOW								
L0001349	0	0.79260E-06	453287.4	3740658.7	273.1	3.49	6.51	3.25
YES HRDOW								
L0001350	0	0.79260E-06	453284.5	3740672.3	272.5	3.49	6.51	3.25
YES HRDOW								
L0001351	0	0.79260E-06	453281.7	3740686.1	271.9	3.49	6.51	3.25
YES HRDOW								
L0001352	0	0.79260E-06	453279.0	3740699.8	271.1	3.49	6.51	3.25
YES HRDOW								
L0001353	0	0.79260E-06	453276.3	3740713.5	270.4	3.49	6.51	3.25
YES HRDOW								
L0001354	0	0.79260E-06	453276.1	3740727.4	269.4	3.49	6.51	3.25
YES HRDOW								
L0001355	0	0.79260E-06	453277.2	3740741.4	268.4	3.49	6.51	3.25
YES HRDOW								
L0001356	0	0.79260E-06	453278.3	3740755.3	267.4	3.49	6.51	3.25
YES HRDOW								
L0001357	0	0.79260E-06	453279.4	3740769.3	266.5	3.49	6.51	3.25
YES HRDOW								
L0001358	0	0.79260E-06	453280.5	3740783.2	266.0	3.49	6.51	3.25
YES HRDOW								
L0001359	0	0.79260E-06	453281.6	3740797.2	266.0	3.49	6.51	3.25
YES HRDOW								
L0001360	0	0.79260E-06	453282.8	3740811.1	266.3	3.49	6.51	3.25
YES HRDOW								
L0001361	0	0.79260E-06	453283.9	3740825.1	267.1	3.49	6.51	3.25
YES HRDOW								
L0001362	0	0.79260E-06	453285.0	3740839.1	267.6	3.49	6.51	3.25
YES HRDOW								
L0001363	0	0.79260E-06	453286.4	3740853.0	267.1	3.49	6.51	3.25
YES HRDOW								
L0001364	0	0.79260E-06	453288.1	3740866.9	266.7	3.49	6.51	3.25
YES HRDOW								
L0001365	0	0.79260E-06	453289.8	3740880.8	267.0	3.49	6.51	3.25
YES HRDOW								
L0001366	0	0.79260E-06	453291.5	3740894.7	267.2	3.49	6.51	3.25

YES HRDOW  
L0001367 0 0.79260E-06 453292.7 3740908.6 267.1 3.49 6.51 3.25  
YES HRDOW  
L0001368 0 0.79260E-06 453293.3 3740922.6 267.1 3.49 6.51 3.25  
YES HRDOW  
L0001369 0 0.79260E-06 453293.9 3740936.6 267.2 3.49 6.51 3.25

\*\*\* AERMOD - VERSION 22112 \*\*\* \*\*\* C:\Users\Michael Tirohn\Desktop\HRAs\14562 Temescal Cyn  
Warehouse\14 \*\*\* 11/16/22  
\*\*\* AERMET - VERSION 16216 \*\*\*  
\*\*\* 16:51:20

PAGE 6

\*\*\* MODELOPTs: RegDFAULT CONC ELEV URBAN ADJ\_U\*

\*\*\* VOLUME SOURCE DATA \*\*\*

SOURCE SOURCE ID (METERS)	PART. SCALAR VARY CATS.	EMISSION RATE		X (METERS)	Y (METERS)	BASE ELEV. (METERS)	RELEASE HEIGHT (METERS)	INIT. SY (METERS)	INIT. SZ
		NUMBER URBAN	GRAMS/SEC EMISSION RATE BY						
L0001370	0	0.79260E-06	453293.8	3740949.9	267.4	3.49	6.51	3.25	
YES HRDOW									
L0001371	0	0.79260E-06	453279.8	3740949.9	268.0	3.49	6.51	3.25	
YES HRDOW									
L0001372	0	0.79260E-06	453265.8	3740949.9	268.1	3.49	6.51	3.25	
YES HRDOW									
L0001373	0	0.79260E-06	453252.2	3740947.7	268.2	3.49	6.51	3.25	
YES HRDOW									
L0001374	0	0.79260E-06	453239.1	3740942.9	268.6	3.49	6.51	3.25	
YES HRDOW									
L0001375	0	0.79260E-06	453226.0	3740937.9	269.1	3.49	6.51	3.25	
YES HRDOW									
L0001376	0	0.79260E-06	453212.9	3740933.0	270.0	3.49	6.51	3.25	
YES HRDOW									
L0001377	0	0.79260E-06	453199.8	3740928.0	271.2	3.49	6.51	3.25	
YES HRDOW									
L0001378	0	0.79260E-06	453186.7	3740923.0	272.1	3.49	6.51	3.25	
YES HRDOW									
L0001379	0	0.79260E-06	453173.6	3740918.1	272.7	3.49	6.51	3.25	
YES HRDOW									
L0001380	0	0.79260E-06	453160.2	3740914.0	273.4	3.49	6.51	3.25	
YES HRDOW									
L0001381	0	0.79260E-06	453146.8	3740909.9	274.6	3.49	6.51	3.25	
YES HRDOW									
L0001382	0	0.79260E-06	453133.4	3740905.9	275.7	3.49	6.51	3.25	
YES HRDOW									
L0001383	0	0.79260E-06	453120.1	3740901.8	276.6	3.49	6.51	3.25	
YES HRDOW									
L0001384	0	0.79260E-06	453106.7	3740897.7	277.5	3.49	6.51	3.25	
YES HRDOW									
L0001385	0	0.79260E-06	453093.3	3740893.6	278.5	3.49	6.51	3.25	
YES HRDOW									
L0001386	0	0.79260E-06	453079.9	3740889.5	279.5	3.49	6.51	3.25	
YES HRDOW									
L0001387	0	0.79260E-06	453066.5	3740885.4	280.4	3.49	6.51	3.25	
YES HRDOW									
L0001388	0	0.79260E-06	453053.1	3740881.4	280.5	3.49	6.51	3.25	
YES HRDOW									
L0001389	0	0.79260E-06	453039.7	3740877.3	280.4	3.49	6.51	3.25	

```

YES HRDOW
L0001390      0  0.79260E-06  453026.3  3740873.3  280.3  3.49  6.51  3.25
YES HRDOW
L0001391      0  0.79260E-06  453012.9  3740869.2  280.2  3.49  6.51  3.25
YES HRDOW
L0001392      0  0.79260E-06  452999.5  3740865.2  280.0  3.49  6.51  3.25
YES HRDOW
L0001393      0  0.79260E-06  452986.1  3740861.2  280.0  3.49  6.51  3.25
YES HRDOW
L0001394      0  0.79260E-06  452972.7  3740857.1  280.1  3.49  6.51  3.25
YES HRDOW
L0001395      0  0.11190E-05  454163.6  3738934.2  280.3  3.49  6.51  3.25
YES HRDOW
L0001396      0  0.11190E-05  454174.9  3738925.9  280.1  3.49  6.51  3.25
YES HRDOW
L0001397      0  0.11190E-05  454186.2  3738917.7  280.0  3.49  6.51  3.25
YES HRDOW
L0001398      0  0.11190E-05  454197.6  3738909.5  280.1  3.49  6.51  3.25
YES HRDOW
L0001399      0  0.11190E-05  454208.9  3738901.3  280.0  3.49  6.51  3.25
YES HRDOW
L0001400      0  0.11190E-05  454220.2  3738893.1  279.9  3.49  6.51  3.25
YES HRDOW
L0001401      0  0.11190E-05  454231.6  3738884.8  280.1  3.49  6.51  3.25
YES HRDOW
L0001402      0  0.11190E-05  454242.9  3738876.6  280.5  3.49  6.51  3.25
YES HRDOW
L0001403      0  0.11190E-05  454254.2  3738868.3  280.4  3.49  6.51  3.25
YES HRDOW
L0001404      0  0.11190E-05  454265.4  3738860.0  280.1  3.49  6.51  3.25
YES HRDOW
L0001405      0  0.11190E-05  454276.6  3738851.6  280.6  3.49  6.51  3.25
YES HRDOW
L0001406      0  0.11190E-05  454287.9  3738843.3  280.8  3.49  6.51  3.25
YES HRDOW
L0001407      0  0.11190E-05  454299.1  3738834.9  280.1  3.49  6.51  3.25
YES HRDOW
L0001408      0  0.11190E-05  454310.3  3738826.5  280.7  3.49  6.51  3.25
YES HRDOW
L0001409      0  0.11190E-05  454320.6  3738817.0  283.6  3.49  6.51  3.25
YES HRDOW

```

```

*** AERMOD - VERSION 22112 ***      *** C:\Users\Michael Tirohn\Desktop\HRAs\14562 Temescal Cyn
Warehouse\14 ***      11/16/22
*** AERMET - VERSION 16216 ***
***
***

```

16:51:20

PAGE 7

\*\*\* MODELOPTs: RegDFAULT CONC ELEV URBAN ADJ\_U\*

\*\*\* VOLUME SOURCE DATA \*\*\*

SOURCE	NUMBER	EMISSION	RATE		BASE	RELEASE	INIT.	INIT.
SOURCE	PART.	(GRAMS/SEC)		X	ELEV.	HEIGHT	SY	SZ
ID	SCALAR	VARY		(METERS)	(METERS)	(METERS)	(METERS)	(METERS)
(METERS)	CATS.		BY					

```

L0001410      0  0.11190E-05  454330.8  3738807.4  285.0  3.49  6.51  3.25
YES HRDOW
L0001411      0  0.11190E-05  454341.0  3738797.8  284.9  3.49  6.51  3.25
YES HRDOW
L0001412      0  0.11190E-05  454349.3  3738786.6  285.1  3.49  6.51  3.25

```

YES HRDOW								
L0001413	0	0.11190E-05	454357.7	3738775.3	285.1	3.49	6.51	3.25
YES HRDOW								
L0001414	0	0.11190E-05	454366.0	3738764.1	285.4	3.49	6.51	3.25
YES HRDOW								
L0001415	0	0.11190E-05	454373.3	3738752.2	285.6	3.49	6.51	3.25
YES HRDOW								
L0001416	0	0.11190E-05	454380.0	3738739.9	285.9	3.49	6.51	3.25
YES HRDOW								
L0001417	0	0.11190E-05	454386.6	3738727.5	285.7	3.49	6.51	3.25
YES HRDOW								
L0001418	0	0.11190E-05	454393.2	3738715.2	285.3	3.49	6.51	3.25
YES HRDOW								
L0001419	0	0.11190E-05	454399.8	3738702.8	284.9	3.49	6.51	3.25
YES HRDOW								
L0001420	0	0.11190E-05	454406.3	3738690.5	284.8	3.49	6.51	3.25
YES HRDOW								
L0001421	0	0.11190E-05	454412.4	3738677.8	284.9	3.49	6.51	3.25
YES HRDOW								
L0001422	0	0.11190E-05	454418.4	3738665.2	284.9	3.49	6.51	3.25
YES HRDOW								
L0001423	0	0.11190E-05	454424.5	3738652.6	285.2	3.49	6.51	3.25
YES HRDOW								
L0001424	0	0.11190E-05	454430.5	3738640.0	285.9	3.49	6.51	3.25
YES HRDOW								
L0001425	0	0.11190E-05	454437.9	3738628.1	286.6	3.49	6.51	3.25
YES HRDOW								
L0001426	0	0.11190E-05	454445.3	3738616.2	287.3	3.49	6.51	3.25
YES HRDOW								
L0001427	0	0.11190E-05	454452.8	3738604.3	287.2	3.49	6.51	3.25
YES HRDOW								
L0001428	0	0.11190E-05	454460.2	3738592.5	287.4	3.49	6.51	3.25
YES HRDOW								
L0001429	0	0.11190E-05	454468.1	3738580.9	287.6	3.49	6.51	3.25
YES HRDOW								
L0001430	0	0.11190E-05	454476.4	3738569.6	287.7	3.49	6.51	3.25
YES HRDOW								
L0001431	0	0.11190E-05	454484.7	3738558.4	287.6	3.49	6.51	3.25
YES HRDOW								
L0001432	0	0.11190E-05	454492.9	3738547.1	287.4	3.49	6.51	3.25
YES HRDOW								
L0001433	0	0.11190E-05	454501.2	3738535.8	287.2	3.49	6.51	3.25
YES HRDOW								
L0001434	0	0.11190E-05	454509.5	3738524.5	287.1	3.49	6.51	3.25
YES HRDOW								
L0001435	0	0.11190E-05	454517.8	3738513.2	287.2	3.49	6.51	3.25
YES HRDOW								
L0001436	0	0.11190E-05	454526.1	3738502.0	287.2	3.49	6.51	3.25
YES HRDOW								
L0001437	0	0.11190E-05	454534.4	3738490.7	287.4	3.49	6.51	3.25
YES HRDOW								
L0001438	0	0.11190E-05	454542.7	3738479.4	287.4	3.49	6.51	3.25
YES HRDOW								
L0001439	0	0.11190E-05	454551.0	3738468.1	287.2	3.49	6.51	3.25
YES HRDOW								
L0001440	0	0.11190E-05	454559.3	3738456.9	287.0	3.49	6.51	3.25
YES HRDOW								
L0001441	0	0.11190E-05	454567.6	3738445.6	286.8	3.49	6.51	3.25
YES HRDOW								
L0001442	0	0.11190E-05	454575.9	3738434.3	286.9	3.49	6.51	3.25
YES HRDOW								
L0001443	0	0.11190E-05	454584.0	3738422.9	287.0	3.49	6.51	3.25
YES HRDOW								
L0001444	0	0.11190E-05	454592.1	3738411.5	287.1	3.49	6.51	3.25
YES HRDOW								
L0001445	0	0.11190E-05	454600.2	3738400.0	287.2	3.49	6.51	3.25

YES	HRDOW								
L0001446		0	0.11190E-05	454608.2	3738388.6	287.3	3.49	6.51	3.25
YES	HRDOW								
L0001447		0	0.11190E-05	454616.3	3738377.1	287.4	3.49	6.51	3.25
YES	HRDOW								
L0001448		0	0.11190E-05	454624.4	3738365.7	287.5	3.49	6.51	3.25
YES	HRDOW								
L0001449		0	0.11190E-05	454632.5	3738354.3	287.6	3.49	6.51	3.25

YES HRDOW

\*\*\* AERMOD - VERSION 22112 \*\*\* C:\Users\Michael Tirohn\Desktop\HRAs\14562 Temescal Cyn Warehouse\14 \*\*\* 11/16/22

\*\*\* AERMET - VERSION 16216 \*\*\*

\*\*\*

\*\*\*

16:51:20

PAGE 8

\*\*\* MODELOPTs: RegDFAULT CONC ELEV URBAN ADJ\_U\*

\*\*\* VOLUME SOURCE DATA \*\*\*

SOURCE	NUMBER	EMISSION	RATE			BASE	RELEASE	INIT.	INIT.
SOURCE	URBAN	EMISSION	RATE			ELEV.	HEIGHT	SY	SZ
SCALAR	PART.	(GRAMS/SEC)		X	Y	(METERS)	(METERS)	(METERS)	(METERS)
VARIES	CATS.	BY		(METERS)	(METERS)	(METERS)	(METERS)	(METERS)	(METERS)
ID									
(METERS)									
L0001450	0	0.11190E-05	454640.5	3738342.8		287.8	3.49	6.51	3.25
YES	HRDOW								
L0001451	0	0.11190E-05	454648.6	3738331.4		287.9	3.49	6.51	3.25
YES	HRDOW								
L0001452	0	0.11190E-05	454656.7	3738320.0		288.0	3.49	6.51	3.25
YES	HRDOW								
L0001453	0	0.11190E-05	454664.8	3738308.5		287.9	3.49	6.51	3.25
YES	HRDOW								
L0001454	0	0.11190E-05	454672.8	3738297.1		287.8	3.49	6.51	3.25
YES	HRDOW								
L0001455	0	0.11190E-05	454680.9	3738285.6		288.0	3.49	6.51	3.25
YES	HRDOW								
L0001456	0	0.11190E-05	454689.0	3738274.2		288.0	3.49	6.51	3.25
YES	HRDOW								
L0001457	0	0.11190E-05	454697.0	3738262.8		287.8	3.49	6.51	3.25
YES	HRDOW								
L0001458	0	0.11190E-05	454705.1	3738251.3		287.6	3.49	6.51	3.25
YES	HRDOW								
L0001459	0	0.11190E-05	454713.2	3738239.9		287.8	3.49	6.51	3.25
YES	HRDOW								
L0001460	0	0.11190E-05	454721.3	3738228.4		287.9	3.49	6.51	3.25
YES	HRDOW								
L0001461	0	0.11190E-05	454729.3	3738217.0		288.0	3.49	6.51	3.25
YES	HRDOW								
L0001462	0	0.11190E-05	454737.4	3738205.6		288.1	3.49	6.51	3.25
YES	HRDOW								
L0001463	0	0.11190E-05	454745.5	3738194.1		288.2	3.49	6.51	3.25
YES	HRDOW								
L0001464	0	0.11190E-05	454753.6	3738182.7		288.3	3.49	6.51	3.25
YES	HRDOW								
L0001465	0	0.11190E-05	454761.6	3738171.3		288.4	3.49	6.51	3.25
YES	HRDOW								
L0001466	0	0.11190E-05	454769.7	3738159.8		288.5	3.49	6.51	3.25
YES	HRDOW								
L0001467	0	0.11190E-05	454777.5	3738148.2		288.7	3.49	6.51	3.25
YES	HRDOW								
L0001468	0	0.11190E-05	454785.4	3738136.6		289.0	3.49	6.51	3.25



YES	HRDOW								
L0001469		0	0.11190E-05	454793.3	3738125.1	289.4	3.49	6.51	3.25
YES	HRDOW								
L0001470		0	0.11190E-05	454801.2	3738113.5	289.8	3.49	6.51	3.25
YES	HRDOW								
L0001471		0	0.11190E-05	454809.0	3738101.9	290.3	3.49	6.51	3.25
YES	HRDOW								
L0001472		0	0.11190E-05	454816.9	3738090.3	290.9	3.49	6.51	3.25
YES	HRDOW								
L0001473		0	0.11190E-05	454824.8	3738078.8	291.4	3.49	6.51	3.25
YES	HRDOW								
L0001474		0	0.11190E-05	454832.6	3738067.2	291.5	3.49	6.51	3.25
YES	HRDOW								
L0001475		0	0.11190E-05	454840.5	3738055.6	291.7	3.49	6.51	3.25
YES	HRDOW								
L0001476		0	0.11190E-05	454848.4	3738044.0	291.8	3.49	6.51	3.25
YES	HRDOW								
L0001477		0	0.11190E-05	454856.0	3738032.3	291.9	3.49	6.51	3.25
YES	HRDOW								
L0001478		0	0.11190E-05	454863.4	3738020.4	292.1	3.49	6.51	3.25
YES	HRDOW								
L0001479		0	0.11190E-05	454870.8	3738008.5	292.2	3.49	6.51	3.25
YES	HRDOW								
L0001480		0	0.11190E-05	454878.3	3737996.7	292.2	3.49	6.51	3.25
YES	HRDOW								
L0001481		0	0.11190E-05	454885.7	3737984.8	291.9	3.49	6.51	3.25
YES	HRDOW								
L0001482		0	0.11190E-05	454893.2	3737973.0	291.8	3.49	6.51	3.25
YES	HRDOW								
L0001483		0	0.11190E-05	454900.6	3737961.1	291.8	3.49	6.51	3.25
YES	HRDOW								
L0001484		0	0.11190E-05	454907.0	3737948.7	291.8	3.49	6.51	3.25
YES	HRDOW								
L0001485		0	0.11190E-05	454912.7	3737935.9	291.6	3.49	6.51	3.25
YES	HRDOW								
L0001486		0	0.11190E-05	454918.3	3737923.1	291.4	3.49	6.51	3.25
YES	HRDOW								
L0001487		0	0.11190E-05	454924.0	3737910.3	291.6	3.49	6.51	3.25
YES	HRDOW								
L0001488		0	0.11190E-05	454929.3	3737897.3	292.0	3.49	6.51	3.25
YES	HRDOW								
L0001489		0	0.11190E-05	454934.4	3737884.3	291.9	3.49	6.51	3.25
YES	HRDOW								

```

*** AERMOD - VERSION 22112 ***      *** C:\Users\Michael Tirohn\Desktop\HRAs\14562 Temescal Cyn
Warehouse\14 ***                    11/16/22
*** AERMET - VERSION 16216 ***
***                                     ***                               16:51:20

```

PAGE 9

\*\*\* MODELOPTs: RegDFAULT CONC ELEV URBAN ADJ\_U\*

\*\*\* VOLUME SOURCE DATA \*\*\*

SOURCE	NUMBER	EMISSION	RATE		BASE	RELEASE	INIT.	INIT.
SOURCE	PART.	(GRAMS/SEC)		X	ELEV.	HEIGHT	SY	SZ
ID	SCALAR VARY			(METERS)	(METERS)	(METERS)	(METERS)	(METERS)
(METERS)	CATS.	BY						
L0001490	0	0.11190E-05	454939.4	3737871.2	291.9	3.49	6.51	3.25
YES	HRDOW							
L0001491	0	0.11190E-05	454944.5	3737858.2	292.1	3.49	6.51	3.25

YES HRDOW								
L0001492	0	0.11190E-05	454949.5	3737845.1	292.2	3.49	6.51	3.25
YES HRDOW								
L0001493	0	0.11190E-05	454954.6	3737832.1	292.4	3.49	6.51	3.25
YES HRDOW								
L0001494	0	0.11190E-05	454959.7	3737819.0	292.6	3.49	6.51	3.25
YES HRDOW								
L0001495	0	0.11190E-05	454963.6	3737805.6	293.0	3.49	6.51	3.25
YES HRDOW								
L0001496	0	0.11190E-05	454966.6	3737791.9	293.8	3.49	6.51	3.25
YES HRDOW								
L0001497	0	0.11190E-05	454969.7	3737778.3	294.6	3.49	6.51	3.25
YES HRDOW								
L0001498	0	0.11190E-05	454972.7	3737764.6	295.3	3.49	6.51	3.25
YES HRDOW								
L0001499	0	0.11190E-05	454974.8	3737750.8	296.2	3.49	6.51	3.25
YES HRDOW								
L0001500	0	0.11190E-05	454976.3	3737736.9	297.1	3.49	6.51	3.25
YES HRDOW								
L0001501	0	0.11190E-05	454977.9	3737723.0	297.9	3.49	6.51	3.25
YES HRDOW								
L0001502	0	0.11190E-05	454978.2	3737709.1	298.7	3.49	6.51	3.25
YES HRDOW								
L0001503	0	0.11190E-05	454976.1	3737695.2	299.5	3.49	6.51	3.25
YES HRDOW								
L0001504	0	0.11190E-05	454974.0	3737681.4	300.3	3.49	6.51	3.25
YES HRDOW								
L0001505	0	0.11190E-05	454971.4	3737667.7	301.1	3.49	6.51	3.25
YES HRDOW								
L0001506	0	0.11190E-05	454967.3	3737654.3	301.7	3.49	6.51	3.25
YES HRDOW								
L0001507	0	0.11190E-05	454963.2	3737640.9	301.9	3.49	6.51	3.25
YES HRDOW								
L0001508	0	0.11190E-05	454959.0	3737627.5	302.0	3.49	6.51	3.25
YES HRDOW								
L0001509	0	0.11190E-05	454952.7	3737615.1	302.6	3.49	6.51	3.25
YES HRDOW								
L0001510	0	0.11190E-05	454946.4	3737602.6	303.2	3.49	6.51	3.25
YES HRDOW								
L0001511	0	0.11190E-05	454939.9	3737590.2	303.9	3.49	6.51	3.25
YES HRDOW								
L0001512	0	0.11190E-05	454931.3	3737579.1	304.5	3.49	6.51	3.25
YES HRDOW								
L0001513	0	0.11190E-05	454922.8	3737568.0	305.4	3.49	6.51	3.25
YES HRDOW								
L0001514	0	0.11190E-05	454914.3	3737556.9	306.2	3.49	6.51	3.25
YES HRDOW								
L0001515	0	0.11190E-05	454905.7	3737545.8	306.7	3.49	6.51	3.25
YES HRDOW								
L0001516	0	0.11190E-05	454897.2	3737534.7	307.2	3.49	6.51	3.25
YES HRDOW								
L0001517	0	0.11190E-05	454888.7	3737523.6	308.2	3.49	6.51	3.25
YES HRDOW								
L0001518	0	0.11190E-05	454880.2	3737512.5	309.1	3.49	6.51	3.25
YES HRDOW								
L0001519	0	0.11190E-05	454871.6	3737501.4	310.0	3.49	6.51	3.25
YES HRDOW								
L0001520	0	0.11190E-05	454863.1	3737490.3	311.1	3.49	6.51	3.25
YES HRDOW								
L0001521	0	0.11190E-05	454854.6	3737479.2	312.4	3.49	6.51	3.25
YES HRDOW								
L0001522	0	0.11190E-05	454846.6	3737467.7	313.6	3.49	6.51	3.25
YES HRDOW								
L0001523	0	0.11190E-05	454840.6	3737455.0	314.6	3.49	6.51	3.25
YES HRDOW								
L0001524	0	0.11190E-05	454834.6	3737442.4	315.5	3.49	6.51	3.25

```

YES HRDOW
L0001525      0  0.11190E-05  454828.6  3737429.7  316.3    3.49    6.51    3.25
YES HRDOW
L0001146      0  0.15435E-04  454264.2  3739046.5  277.2    3.49    4.00    3.25
YES HRDOW
L0001147      0  0.15435E-04  454264.1  3739037.9  277.2    3.49    4.00    3.25
YES HRDOW
L0001148      0  0.15435E-04  454264.1  3739029.3  277.2    3.49    4.00    3.25
YES HRDOW
L0001149      0  0.15435E-04  454264.0  3739020.7  277.2    3.49    4.00    3.25
YES HRDOW

```

```

*** AERMOD - VERSION 22112 ***      *** C:\Users\Michael Tirohn\Desktop\HRAs\14562 Temescal Cyn
Warehouse\14 ***      11/16/22
*** AERMET - VERSION 16216 ***
***                                     ***      16:51:20

```

PAGE 10

\*\*\* MODELOPTs: RegDFAULT CONC ELEV URBAN ADJ\_U\*

\*\*\* VOLUME SOURCE DATA \*\*\*

SOURCE	NUMBER URBAN	EMISSION RATE (GRAMS/SEC)	X (METERS)	Y (METERS)	BASE ELEV. (METERS)	RELEASE HEIGHT (METERS)	INIT. SY (METERS)	INIT. SZ
SOURCE ID (METERS)	SCALAR VARY CATS.	BY						
L0001150	0	0.15435E-04	454264.0	3739012.1	277.2	3.49	4.00	3.25
YES HRDOW								
L0001151	0	0.15435E-04	454263.9	3739003.5	277.3	3.49	4.00	3.25
YES HRDOW								
L0001152	0	0.15435E-04	454263.8	3738994.9	277.5	3.49	4.00	3.25
YES HRDOW								
L0001153	0	0.15435E-04	454263.8	3738986.3	277.7	3.49	4.00	3.25
YES HRDOW								
L0001154	0	0.15435E-04	454263.7	3738977.8	278.0	3.49	4.00	3.25
YES HRDOW								
L0001155	0	0.15435E-04	454263.7	3738969.2	278.1	3.49	4.00	3.25
YES HRDOW								
L0001156	0	0.15435E-04	454263.6	3738960.6	278.1	3.49	4.00	3.25
YES HRDOW								
L0001157	0	0.15435E-04	454263.5	3738952.0	278.2	3.49	4.00	3.25
YES HRDOW								
L0001158	0	0.15435E-04	454263.5	3738943.4	278.3	3.49	4.00	3.25
YES HRDOW								
L0001159	0	0.15435E-04	454263.4	3738934.8	278.5	3.49	4.00	3.25
YES HRDOW								
L0001160	0	0.15435E-04	454263.4	3738926.2	278.7	3.49	4.00	3.25
YES HRDOW								
L0001161	0	0.15435E-04	454263.3	3738917.6	279.0	3.49	4.00	3.25
YES HRDOW								
L0001162	0	0.15435E-04	454261.9	3738909.2	279.1	3.49	4.00	3.25
YES HRDOW								
L0001163	0	0.15435E-04	454259.7	3738900.9	279.2	3.49	4.00	3.25
YES HRDOW								
L0001164	0	0.15435E-04	454257.5	3738892.6	279.3	3.49	4.00	3.25
YES HRDOW								
VOL1	0	0.86438E-03	454105.8	3739280.4	279.5	5.00	10.93	1.40
YES HRDOW								
VOL2	0	0.86438E-03	454153.3	3739281.8	277.9	5.00	10.93	1.40
YES HRDOW								
VOL3	0	0.86438E-03	454199.4	3739281.3	276.3	5.00	10.93	1.40

YES	HRDOW								
VOL4		0	0.86438E-03	454246.9	3739280.9	275.8	5.00	10.93	1.40
YES	HRDOW								
VOL5		0	0.86438E-03	454119.7	3739234.3	279.0	5.00	10.93	1.40
YES	HRDOW								
VOL6		0	0.86438E-03	454165.3	3739234.8	277.7	5.00	10.93	1.40
YES	HRDOW								
VOL7		0	0.86438E-03	454211.4	3739233.9	276.9	5.00	10.93	1.40
YES	HRDOW								
VOL8		0	0.86438E-03	454248.8	3739233.9	275.8	5.00	10.93	1.40
YES	HRDOW								
VOL9		0	0.86438E-03	454200.8	3739187.3	277.3	5.00	10.93	1.40
YES	HRDOW								
VOL10		0	0.86438E-03	454154.8	3739188.3	278.0	5.00	10.93	1.40
YES	HRDOW								
VOL11		0	0.86438E-03	454247.8	3739187.3	276.0	5.00	10.93	1.40
YES	HRDOW								
VOL12		0	0.86438E-03	454133.2	3739188.3	278.6	5.00	10.93	1.40
YES	HRDOW								
VOL13		0	0.86438E-03	454149.0	3739141.3	279.0	5.00	10.93	1.40
YES	HRDOW								
VOL14		0	0.86438E-03	454195.5	3739141.7	277.7	5.00	10.93	1.40
YES	HRDOW								
VOL15		0	0.86438E-03	454241.6	3739140.8	276.9	5.00	10.93	1.40
YES	HRDOW								
VOL16		0	0.86438E-03	454247.4	3739141.7	276.7	5.00	10.93	1.40
YES	HRDOW								
VOL17		0	0.86438E-03	454246.4	3739095.2	277.0	5.00	10.93	1.40
YES	HRDOW								
VOL18		0	0.86438E-03	454200.3	3739094.7	278.3	5.00	10.93	1.40
YES	HRDOW								
VOL19		0	0.86438E-03	454162.0	3739095.2	279.0	5.00	10.93	1.40
YES	HRDOW								
VOL20		0	0.86438E-03	454166.3	3739071.2	279.4	5.00	10.93	1.40
YES	HRDOW								
VOL21		0	0.86438E-03	454212.8	3739070.7	278.0	5.00	10.93	1.40
YES	HRDOW								
VOL22		0	0.86438E-03	454246.4	3739071.7	277.6	5.00	10.93	1.40
YES	HRDOW								

```

*** AERMOD - VERSION 22112 ***      *** C:\Users\Michael Tirohn\Desktop\HRAs\14562 Temescal Cyn
Warehouse\14 ***                    11/16/22
*** AERMET - VERSION 16216 ***
***                                     *** 16:51:20

```

PAGE 11

\*\*\* MODELOPTs: RegDFAULT CONC ELEV URBAN ADJ\_U\*

\*\*\* SOURCE IDs DEFINING SOURCE GROUPS \*\*\*

SRCGROUP ID	SOURCE IDs
-----	-----
ALL	L0001210 , L0001211 , L0001212 , L0001213 , L0001214 , L0001215 ,
L0001216	, L0001217 ,
	L0001218 , L0001219 , L0001220 , L0001221 , L0001222 , L0001223 ,
	L0001224 , L0001225 ,
	L0001226 , L0001227 , L0001228 , L0001229 , L0001230 , L0001231 ,
	L0001232 , L0001233 ,
	L0001234 , L0001235 , L0001236 , L0001237 , L0001238 , L0001239 ,
	L0001240 , L0001241 ,

```

L0001242 , L0001243 , L0001244 , L0001245 , L0001246 , L0001247 ,
L0001248 , L0001249 ,

L0001250 , L0001251 , L0001252 , L0001253 , L0001254 , L0001255 ,
L0001256 , L0001257 ,

L0001258 , L0001259 , L0001260 , L0001261 , L0001262 , L0001263 ,
L0001264 , L0001265 ,

L0001266 , L0001267 , L0001268 , L0001269 , L0001270 , L0001271 ,
L0001272 , L0001273 ,

L0001274 , L0001275 , L0001276 , L0001277 , L0001278 , L0001279 ,
L0001280 , L0001281 ,

L0001282 , L0001283 , L0001284 , L0001285 , L0001286 , L0001287 ,
L0001288 , L0001289 ,

L0001290 , L0001291 , L0001292 , L0001293 , L0001294 , L0001295 ,
L0001296 , L0001297 ,

L0001298 , L0001299 , L0001300 , L0001301 , L0001302 , L0001303 ,
L0001304 , L0001305 ,

L0001306 , L0001307 , L0001308 , L0001309 , L0001310 , L0001311 ,
L0001312 , L0001313 ,

L0001314 , L0001315 , L0001316 , L0001317 , L0001318 , L0001319 ,
L0001320 , L0001321 ,

L0001322 , L0001323 , L0001324 , L0001325 , L0001326 , L0001327 ,
L0001328 , L0001329 ,

L0001330 , L0001331 , L0001332 , L0001333 , L0001334 , L0001335 ,
L0001336 , L0001337 ,

L0001338 , L0001339 , L0001340 , L0001341 , L0001342 , L0001343 ,
L0001344 , L0001345 ,

L0001346 , L0001347 , L0001348 , L0001349 , L0001350 , L0001351 ,
L0001352 , L0001353 ,

L0001354 , L0001355 , L0001356 , L0001357 , L0001358 , L0001359 ,
L0001360 , L0001361 ,

L0001362 , L0001363 , L0001364 , L0001365 , L0001366 , L0001367 ,
L0001368 , L0001369 ,

```

```

*** AERMOD - VERSION 22112 *** *** C:\Users\Michael Tirohn\Desktop\HRAs\14562 Temescal Cyn
Warehouse\14 *** 11/16/22
*** AERMET - VERSION 16216 ***
*** *** 16:51:20

```

PAGE 12

\*\*\* MODELOPTs: RegDFAULT CONC ELEV URBAN ADJ\_U\*

\*\*\* SOURCE IDs DEFINING SOURCE GROUPS \*\*\*

SRCGROUP ID  
-----

SOURCE IDs  
-----

```

L0001370 , L0001371 , L0001372 , L0001373 , L0001374 , L0001375 ,
L0001376 , L0001377 ,

L0001378 , L0001379 , L0001380 , L0001381 , L0001382 , L0001383 ,

```

L0001384 , L0001385 ,  
 L0001386 , L0001387 , L0001388 , L0001389 , L0001390 , L0001391 ,  
 L0001392 , L0001393 ,  
 L0001394 , L0001395 , L0001396 , L0001397 , L0001398 , L0001399 ,  
 L0001400 , L0001401 ,  
 L0001402 , L0001403 , L0001404 , L0001405 , L0001406 , L0001407 ,  
 L0001408 , L0001409 ,  
 L0001410 , L0001411 , L0001412 , L0001413 , L0001414 , L0001415 ,  
 L0001416 , L0001417 ,  
 L0001418 , L0001419 , L0001420 , L0001421 , L0001422 , L0001423 ,  
 L0001424 , L0001425 ,  
 L0001426 , L0001427 , L0001428 , L0001429 , L0001430 , L0001431 ,  
 L0001432 , L0001433 ,  
 L0001434 , L0001435 , L0001436 , L0001437 , L0001438 , L0001439 ,  
 L0001440 , L0001441 ,  
 L0001442 , L0001443 , L0001444 , L0001445 , L0001446 , L0001447 ,  
 L0001448 , L0001449 ,  
 L0001450 , L0001451 , L0001452 , L0001453 , L0001454 , L0001455 ,  
 L0001456 , L0001457 ,  
 L0001458 , L0001459 , L0001460 , L0001461 , L0001462 , L0001463 ,  
 L0001464 , L0001465 ,  
 L0001466 , L0001467 , L0001468 , L0001469 , L0001470 , L0001471 ,  
 L0001472 , L0001473 ,  
 L0001474 , L0001475 , L0001476 , L0001477 , L0001478 , L0001479 ,  
 L0001480 , L0001481 ,  
 L0001482 , L0001483 , L0001484 , L0001485 , L0001486 , L0001487 ,  
 L0001488 , L0001489 ,  
 L0001490 , L0001491 , L0001492 , L0001493 , L0001494 , L0001495 ,  
 L0001496 , L0001497 ,  
 L0001498 , L0001499 , L0001500 , L0001501 , L0001502 , L0001503 ,  
 L0001504 , L0001505 ,  
 L0001506 , L0001507 , L0001508 , L0001509 , L0001510 , L0001511 ,  
 L0001512 , L0001513 ,  
 L0001514 , L0001515 , L0001516 , L0001517 , L0001518 , L0001519 ,  
 L0001520 , L0001521 ,  
 L0001522 , L0001523 , L0001524 , L0001525 , L0001146 , L0001147 ,  
 L0001148 , L0001149 ,

**FF** \*\*\* AERMOD - VERSION 22112 \*\*\* \*\*\* C:\Users\Michael Tirohn\Desktop\HRAs\14562 Temescal Cyn  
 Warehouse\14 \*\*\* 11/16/22  
 \*\*\* AERMET - VERSION 16216 \*\*\*  
 \*\*\* \*\*\* 16:51:20

```

L0001150 , L0001151 , L0001152 , L0001153 , L0001154 , L0001155 ,
L0001156 , L0001157 ,

L0001158 , L0001159 , L0001160 , L0001161 , L0001162 , L0001163 ,
L0001164 , VOL1 ,

VOL2 , VOL3 , VOL4 , VOL5 , VOL6 , VOL7 ,
VOL8 , VOL9 ,

VOL10 , VOL11 , VOL12 , VOL13 , VOL14 , VOL15 ,
VOL16 , VOL17 ,

VOL18 , VOL19 , VOL20 , VOL21 , VOL22 ,

```

```

*** AERMOD - VERSION 22112 *** *** C:\Users\Michael Tirohn\Desktop\HRAs\14562 Temescal Cyn
Warehouse\14 *** 11/16/22
*** AERMET - VERSION 16216 ***
*** 16:51:20

```

\*\*\* MODELOPTs: RegDFAULT CONC ELEV URBAN ADJ\_U\*

\*\*\* SOURCE IDs DEFINED AS URBAN SOURCES \*\*\*

URBAN ID	URBAN POP	SOURCE IDs					
-----	-----	-----					
L0001217	2189641. L0001215	L0001210	L0001211	L0001212	L0001213	L0001214	
		L0001216					
	L0001218 L0001224	L0001219	L0001220	L0001221	L0001222	L0001223	
		L0001225					
	L0001226 L0001232	L0001227	L0001228	L0001229	L0001230	L0001231	
		L0001233					
	L0001234 L0001240	L0001235	L0001236	L0001237	L0001238	L0001239	
		L0001241					
	L0001242 L0001248	L0001243	L0001244	L0001245	L0001246	L0001247	
		L0001249					
	L0001250 L0001256	L0001251	L0001252	L0001253	L0001254	L0001255	
		L0001257					
	L0001258 L0001264	L0001259	L0001260	L0001261	L0001262	L0001263	
		L0001265					
	L0001266 L0001272	L0001267	L0001268	L0001269	L0001270	L0001271	
		L0001273					
	L0001274 L0001280	L0001275	L0001276	L0001277	L0001278	L0001279	
		L0001281					
	L0001282 L0001288	L0001283	L0001284	L0001285	L0001286	L0001287	
		L0001289					
	L0001290 L0001296	L0001291	L0001292	L0001293	L0001294	L0001295	
		L0001297					

```

L0001298 , L0001299 , L0001300 , L0001301 , L0001302 , L0001303 ,
L0001304 , L0001305 ,

L0001306 , L0001307 , L0001308 , L0001309 , L0001310 , L0001311 ,
L0001312 , L0001313 ,

L0001314 , L0001315 , L0001316 , L0001317 , L0001318 , L0001319 ,
L0001320 , L0001321 ,

L0001322 , L0001323 , L0001324 , L0001325 , L0001326 , L0001327 ,
L0001328 , L0001329 ,

L0001330 , L0001331 , L0001332 , L0001333 , L0001334 , L0001335 ,
L0001336 , L0001337 ,

L0001338 , L0001339 , L0001340 , L0001341 , L0001342 , L0001343 ,
L0001344 , L0001345 ,

L0001346 , L0001347 , L0001348 , L0001349 , L0001350 , L0001351 ,
L0001352 , L0001353 ,

L0001354 , L0001355 , L0001356 , L0001357 , L0001358 , L0001359 ,
L0001360 , L0001361 ,

L0001362 , L0001363 , L0001364 , L0001365 , L0001366 , L0001367 ,
L0001368 , L0001369 ,

```

```

*** AERMOD - VERSION 22112 *** *** C:\Users\Michael Tirohn\Desktop\HRAs\14562 Temescal Cyn
Warehouse\14 *** 11/16/22
*** AERMET - VERSION 16216 ***
*** 16:51:20

```

PAGE 15

\*\*\* MODELOPTs: RegDFAULT CONC ELEV URBAN ADJ\_U\*

\*\*\* SOURCE IDs DEFINED AS URBAN SOURCES \*\*\*

URBAN ID	URBAN POP	SOURCE IDs
-----	-----	-----
L0001370 L0001376	, L0001371 , L0001377	, L0001372 , L0001373 , L0001374 , L0001375 ,
L0001378 L0001384	, L0001379 , L0001385	, L0001380 , L0001381 , L0001382 , L0001383 ,
L0001386 L0001392	, L0001387 , L0001393	, L0001388 , L0001389 , L0001390 , L0001391 ,
L0001394 L0001400	, L0001395 , L0001401	, L0001396 , L0001397 , L0001398 , L0001399 ,
L0001402 L0001408	, L0001403 , L0001409	, L0001404 , L0001405 , L0001406 , L0001407 ,
L0001410 L0001416	, L0001411 , L0001417	, L0001412 , L0001413 , L0001414 , L0001415 ,
L0001418 L0001424	, L0001419 , L0001425	, L0001420 , L0001421 , L0001422 , L0001423 ,
L0001426 L0001432	, L0001427 , L0001433	, L0001428 , L0001429 , L0001430 , L0001431 ,
L0001434	, L0001435	, L0001436 , L0001437 , L0001438 , L0001439 ,



```

L0001440 , L0001441 ,
L0001442 , L0001443 , L0001444 , L0001445 , L0001446 , L0001447 ,
L0001448 , L0001449 ,
L0001450 , L0001451 , L0001452 , L0001453 , L0001454 , L0001455 ,
L0001456 , L0001457 ,
L0001458 , L0001459 , L0001460 , L0001461 , L0001462 , L0001463 ,
L0001464 , L0001465 ,
L0001466 , L0001467 , L0001468 , L0001469 , L0001470 , L0001471 ,
L0001472 , L0001473 ,
L0001474 , L0001475 , L0001476 , L0001477 , L0001478 , L0001479 ,
L0001480 , L0001481 ,
L0001482 , L0001483 , L0001484 , L0001485 , L0001486 , L0001487 ,
L0001488 , L0001489 ,
L0001490 , L0001491 , L0001492 , L0001493 , L0001494 , L0001495 ,
L0001496 , L0001497 ,
L0001498 , L0001499 , L0001500 , L0001501 , L0001502 , L0001503 ,
L0001504 , L0001505 ,
L0001506 , L0001507 , L0001508 , L0001509 , L0001510 , L0001511 ,
L0001512 , L0001513 ,
L0001514 , L0001515 , L0001516 , L0001517 , L0001518 , L0001519 ,
L0001520 , L0001521 ,
L0001522 , L0001523 , L0001524 , L0001525 , L0001146 , L0001147 ,
L0001148 , L0001149 ,

```

```

*** AERMOD - VERSION 22112 *** *** C:\Users\Michael Tirohn\Desktop\HRAs\14562 Temescal Cyn
Warehouse\14 *** 11/16/22
*** AERMET - VERSION 16216 ***
*** *** 16:51:20

```

PAGE 16

\*\*\* MODELOPTs: RegDFAULT CONC ELEV URBAN ADJ\_U\*

\*\*\* SOURCE IDs DEFINED AS URBAN SOURCES \*\*\*

URBAN ID	URBAN POP	SOURCE IDs
-----	-----	-----
L0001150 L0001156	, L0001151 , L0001157	, L0001152 , L0001153 , L0001154 , L0001155 ,
L0001158 L0001164	, L0001159 , VOL1	, L0001160 , L0001161 , L0001162 , L0001163 ,
VOL2 VOL8	, VOL3 , VOL9	, VOL4 , VOL5 , VOL6 , VOL7 ,
VOL10 VOL16	, VOL11 , VOL17	, VOL12 , VOL13 , VOL14 , VOL15 ,
VOL18	, VOL19	, VOL20 , VOL21 , VOL22 ,

```

*** AERMOD - VERSION 22112 *** *** C:\Users\Michael Tirohn\Desktop\HRAs\14562 Temescal Cyn
Warehouse\14 *** 11/16/22
*** AERMET - VERSION 16216 ***
*** *** 16:51:20

```

\*\*\* MODELOPTs: RegDFAULT CONC ELEV URBAN ADJ\_U\*

\* SOURCE EMISSION RATE SCALARS WHICH VARY DIURNALLY AND BY DAY OF WEEK (HRDOW) \*

SOURCE ID = L0001210 ; SOURCE TYPE = VOLUME :
HOUR SCALAR HOUR SCALAR HOUR SCALAR HOUR SCALAR HOUR SCALAR HOUR
SCALAR HOUR SCALAR HOUR SCALAR

DAY OF WEEK = WEEKDAY

1 .0000E+00 2 .0000E+00 3 .0000E+00 4 .0000E+00 5 .0000E+00 6
.0000E+00 7 .0000E+00 8 .0000E+00
9 .1000E+01 10 .1000E+01 11 .1000E+01 12 .1000E+01 13 .1000E+01 14
.1000E+01 15 .1000E+01 16 .1000E+01
17 .0000E+00 18 .0000E+00 19 .0000E+00 20 .0000E+00 21 .0000E+00 22
.0000E+00 23 .0000E+00 24 .0000E+00

DAY OF WEEK = SATURDAY

1 .0000E+00 2 .0000E+00 3 .0000E+00 4 .0000E+00 5 .0000E+00 6
.0000E+00 7 .0000E+00 8 .0000E+00
9 .0000E+00 10 .0000E+00 11 .0000E+00 12 .0000E+00 13 .0000E+00 14
.0000E+00 15 .0000E+00 16 .0000E+00
17 .0000E+00 18 .0000E+00 19 .0000E+00 20 .0000E+00 21 .0000E+00 22
.0000E+00 23 .0000E+00 24 .0000E+00

DAY OF WEEK = SUNDAY

1 .0000E+00 2 .0000E+00 3 .0000E+00 4 .0000E+00 5 .0000E+00 6
.0000E+00 7 .0000E+00 8 .0000E+00
9 .0000E+00 10 .0000E+00 11 .0000E+00 12 .0000E+00 13 .0000E+00 14
.0000E+00 15 .0000E+00 16 .0000E+00
17 .0000E+00 18 .0000E+00 19 .0000E+00 20 .0000E+00 21 .0000E+00 22
.0000E+00 23 .0000E+00 24 .0000E+00

\*\*\* AERMOD - VERSION 22112 \*\*\* C:\Users\Michael Tirohn\Desktop\HRAs\14562 Temescal Cyn
Warehouse\14 \*\*\* 11/16/22
\*\*\* AERMET - VERSION 16216 \*\*\*
\*\*\* 16:51:20

\*\*\* MODELOPTs: RegDFAULT CONC ELEV URBAN ADJ\_U\*

\* SOURCE EMISSION RATE SCALARS WHICH VARY DIURNALLY AND BY DAY OF WEEK (HRDOW) \*

SOURCE ID = L0001211 ; SOURCE TYPE = VOLUME :
HOUR SCALAR HOUR SCALAR HOUR SCALAR HOUR SCALAR HOUR SCALAR HOUR
SCALAR HOUR SCALAR HOUR SCALAR

DAY OF WEEK = WEEKDAY

1 .0000E+00 2 .0000E+00 3 .0000E+00 4 .0000E+00 5 .0000E+00 6
.0000E+00 7 .0000E+00 8 .0000E+00
9 .1000E+01 10 .1000E+01 11 .1000E+01 12 .1000E+01 13 .1000E+01 14
.1000E+01 15 .1000E+01 16 .1000E+01
17 .0000E+00 18 .0000E+00 19 .0000E+00 20 .0000E+00 21 .0000E+00 22
.0000E+00 23 .0000E+00 24 .0000E+00

DAY OF WEEK = SATURDAY

1 .0000E+00 2 .0000E+00 3 .0000E+00 4 .0000E+00 5 .0000E+00 6
.0000E+00 7 .0000E+00 8 .0000E+00
9 .0000E+00 10 .0000E+00 11 .0000E+00 12 .0000E+00 13 .0000E+00 14
.0000E+00 15 .0000E+00 16 .0000E+00
17 .0000E+00 18 .0000E+00 19 .0000E+00 20 .0000E+00 21 .0000E+00 22
.0000E+00 23 .0000E+00 24 .0000E+00

DAY OF WEEK = SUNDAY

1 .0000E+00 2 .0000E+00 3 .0000E+00 4 .0000E+00 5 .0000E+00 6
.0000E+00 7 .0000E+00 8 .0000E+00

9 .0000E+00 10 .0000E+00 11 .0000E+00 12 .0000E+00 13 .0000E+00 14  
.0000E+00 15 .0000E+00 16 .0000E+00  
17 .0000E+00 18 .0000E+00 19 .0000E+00 20 .0000E+00 21 .0000E+00 22  
.0000E+00 23 .0000E+00 24 .0000E+00

\*\*\* AERMOD - VERSION 22112 \*\*\* \*\* C:\Users\Michael Tirohn\Desktop\HRAs\14562 Temescal Cyn  
Warehouse\14 \*\*\* 11/16/22  
\*\*\* AERMET - VERSION 16216 \*\*\*  
\*\*\* 16:51:20

PAGE 19

\*\*\* MODELOPTs: RegDFAULT CONC ELEV URBAN ADJ\_U\*

\* SOURCE EMISSION RATE SCALARS WHICH VARY DIURNALLY AND BY DAY OF WEEK  
(HRDOW) \*

SOURCE ID = L0001212 ; SOURCE TYPE = VOLUME :  
HOUR SCALAR HOUR SCALAR HOUR SCALAR HOUR SCALAR HOUR SCALAR HOUR  
SCALAR HOUR SCALAR HOUR SCALAR

-----  
-----

DAY OF WEEK = WEEKDAY

1 .0000E+00 2 .0000E+00 3 .0000E+00 4 .0000E+00 5 .0000E+00 6  
.0000E+00 7 .0000E+00 8 .0000E+00  
9 .1000E+01 10 .1000E+01 11 .1000E+01 12 .1000E+01 13 .1000E+01 14  
.1000E+01 15 .1000E+01 16 .1000E+01  
17 .0000E+00 18 .0000E+00 19 .0000E+00 20 .0000E+00 21 .0000E+00 22  
.0000E+00 23 .0000E+00 24 .0000E+00

DAY OF WEEK = SATURDAY

1 .0000E+00 2 .0000E+00 3 .0000E+00 4 .0000E+00 5 .0000E+00 6  
.0000E+00 7 .0000E+00 8 .0000E+00  
9 .0000E+00 10 .0000E+00 11 .0000E+00 12 .0000E+00 13 .0000E+00 14  
.0000E+00 15 .0000E+00 16 .0000E+00  
17 .0000E+00 18 .0000E+00 19 .0000E+00 20 .0000E+00 21 .0000E+00 22  
.0000E+00 23 .0000E+00 24 .0000E+00

DAY OF WEEK = SUNDAY

1 .0000E+00 2 .0000E+00 3 .0000E+00 4 .0000E+00 5 .0000E+00 6  
.0000E+00 7 .0000E+00 8 .0000E+00  
9 .0000E+00 10 .0000E+00 11 .0000E+00 12 .0000E+00 13 .0000E+00 14  
.0000E+00 15 .0000E+00 16 .0000E+00  
17 .0000E+00 18 .0000E+00 19 .0000E+00 20 .0000E+00 21 .0000E+00 22  
.0000E+00 23 .0000E+00 24 .0000E+00

\*\*\* AERMOD - VERSION 22112 \*\*\* \*\* C:\Users\Michael Tirohn\Desktop\HRAs\14562 Temescal Cyn  
Warehouse\14 \*\*\* 11/16/22  
\*\*\* AERMET - VERSION 16216 \*\*\*  
\*\*\* 16:51:20

PAGE 20

\*\*\* MODELOPTs: RegDFAULT CONC ELEV URBAN ADJ\_U\*

\* SOURCE EMISSION RATE SCALARS WHICH VARY DIURNALLY AND BY DAY OF WEEK  
(HRDOW) \*

SOURCE ID = L0001213 ; SOURCE TYPE = VOLUME :  
HOUR SCALAR HOUR SCALAR HOUR SCALAR HOUR SCALAR HOUR SCALAR HOUR  
SCALAR HOUR SCALAR HOUR SCALAR

-----  
-----

DAY OF WEEK = WEEKDAY

1 .0000E+00 2 .0000E+00 3 .0000E+00 4 .0000E+00 5 .0000E+00 6  
.0000E+00 7 .0000E+00 8 .0000E+00  
9 .1000E+01 10 .1000E+01 11 .1000E+01 12 .1000E+01 13 .1000E+01 14  
.1000E+01 15 .1000E+01 16 .1000E+01  
17 .0000E+00 18 .0000E+00 19 .0000E+00 20 .0000E+00 21 .0000E+00 22  
.0000E+00 23 .0000E+00 24 .0000E+00

DAY OF WEEK = SATURDAY

1 .0000E+00 2 .0000E+00 3 .0000E+00 4 .0000E+00 5 .0000E+00 6

.0000E+00 7 .0000E+00 8 .0000E+00  
9 .0000E+00 10 .0000E+00 11 .0000E+00 12 .0000E+00 13 .0000E+00 14  
.0000E+00 15 .0000E+00 16 .0000E+00  
17 .0000E+00 18 .0000E+00 19 .0000E+00 20 .0000E+00 21 .0000E+00 22  
.0000E+00 23 .0000E+00 24 .0000E+00

DAY OF WEEK = SUNDAY

1 .0000E+00 2 .0000E+00 3 .0000E+00 4 .0000E+00 5 .0000E+00 6  
.0000E+00 7 .0000E+00 8 .0000E+00  
9 .0000E+00 10 .0000E+00 11 .0000E+00 12 .0000E+00 13 .0000E+00 14  
.0000E+00 15 .0000E+00 16 .0000E+00  
17 .0000E+00 18 .0000E+00 19 .0000E+00 20 .0000E+00 21 .0000E+00 22  
.0000E+00 23 .0000E+00 24 .0000E+00

\*\*\* AERMOD - VERSION 22112 \*\*\* C:\Users\Michael Tirohn\Desktop\HRAs\14562 Temescal Cyn  
Warehouse\14 \*\*\* 11/16/22  
\*\*\* AERMET - VERSION 16216 \*\*\*  
\*\*\* 16:51:20

PAGE 21

\*\*\* MODELOPTs: RegDFAULT CONC ELEV URBAN ADJ\_U\*

\* SOURCE EMISSION RATE SCALARS WHICH VARY DIURNALLY AND BY DAY OF WEEK  
(HRDOW) \*

SOURCE ID = L0001214 ; SOURCE TYPE = VOLUME :  
HOUR SCALAR HOUR SCALAR HOUR SCALAR HOUR SCALAR HOUR SCALAR HOUR  
SCALAR HOUR SCALAR HOUR SCALAR

DAY OF WEEK = WEEKDAY

1 .0000E+00 2 .0000E+00 3 .0000E+00 4 .0000E+00 5 .0000E+00 6  
.0000E+00 7 .0000E+00 8 .0000E+00  
9 .1000E+01 10 .1000E+01 11 .1000E+01 12 .1000E+01 13 .1000E+01 14  
.1000E+01 15 .1000E+01 16 .1000E+01  
17 .0000E+00 18 .0000E+00 19 .0000E+00 20 .0000E+00 21 .0000E+00 22  
.0000E+00 23 .0000E+00 24 .0000E+00

DAY OF WEEK = SATURDAY

1 .0000E+00 2 .0000E+00 3 .0000E+00 4 .0000E+00 5 .0000E+00 6  
.0000E+00 7 .0000E+00 8 .0000E+00  
9 .0000E+00 10 .0000E+00 11 .0000E+00 12 .0000E+00 13 .0000E+00 14  
.0000E+00 15 .0000E+00 16 .0000E+00  
17 .0000E+00 18 .0000E+00 19 .0000E+00 20 .0000E+00 21 .0000E+00 22  
.0000E+00 23 .0000E+00 24 .0000E+00

DAY OF WEEK = SUNDAY

1 .0000E+00 2 .0000E+00 3 .0000E+00 4 .0000E+00 5 .0000E+00 6  
.0000E+00 7 .0000E+00 8 .0000E+00  
9 .0000E+00 10 .0000E+00 11 .0000E+00 12 .0000E+00 13 .0000E+00 14  
.0000E+00 15 .0000E+00 16 .0000E+00  
17 .0000E+00 18 .0000E+00 19 .0000E+00 20 .0000E+00 21 .0000E+00 22  
.0000E+00 23 .0000E+00 24 .0000E+00

\*\*\* AERMOD - VERSION 22112 \*\*\* C:\Users\Michael Tirohn\Desktop\HRAs\14562 Temescal Cyn  
Warehouse\14 \*\*\* 11/16/22  
\*\*\* AERMET - VERSION 16216 \*\*\*  
\*\*\* 16:51:20

PAGE 22

\*\*\* MODELOPTs: RegDFAULT CONC ELEV URBAN ADJ\_U\*

\* SOURCE EMISSION RATE SCALARS WHICH VARY DIURNALLY AND BY DAY OF WEEK  
(HRDOW) \*

SOURCE ID = L0001215 ; SOURCE TYPE = VOLUME :  
HOUR SCALAR HOUR SCALAR HOUR SCALAR HOUR SCALAR HOUR SCALAR HOUR  
SCALAR HOUR SCALAR HOUR SCALAR

DAY OF WEEK = WEEKDAY

1 .0000E+00 2 .0000E+00 3 .0000E+00 4 .0000E+00 5 .0000E+00 6  
.0000E+00 7 .0000E+00 8 .0000E+00  
9 .1000E+01 10 .1000E+01 11 .1000E+01 12 .1000E+01 13 .1000E+01 14  
.1000E+01 15 .1000E+01 16 .1000E+01  
17 .0000E+00 18 .0000E+00 19 .0000E+00 20 .0000E+00 21 .0000E+00 22  
.0000E+00 23 .0000E+00 24 .0000E+00

DAY OF WEEK = SATURDAY

1 .0000E+00 2 .0000E+00 3 .0000E+00 4 .0000E+00 5 .0000E+00 6  
.0000E+00 7 .0000E+00 8 .0000E+00  
9 .0000E+00 10 .0000E+00 11 .0000E+00 12 .0000E+00 13 .0000E+00 14  
.0000E+00 15 .0000E+00 16 .0000E+00  
17 .0000E+00 18 .0000E+00 19 .0000E+00 20 .0000E+00 21 .0000E+00 22  
.0000E+00 23 .0000E+00 24 .0000E+00

DAY OF WEEK = SUNDAY

1 .0000E+00 2 .0000E+00 3 .0000E+00 4 .0000E+00 5 .0000E+00 6  
.0000E+00 7 .0000E+00 8 .0000E+00  
9 .0000E+00 10 .0000E+00 11 .0000E+00 12 .0000E+00 13 .0000E+00 14  
.0000E+00 15 .0000E+00 16 .0000E+00  
17 .0000E+00 18 .0000E+00 19 .0000E+00 20 .0000E+00 21 .0000E+00 22  
.0000E+00 23 .0000E+00 24 .0000E+00

\*\*\* AERMOD - VERSION 22112 \*\*\* \*\* C:\Users\Michael Tirohn\Desktop\HRAs\14562 Temescal Cyn  
Warehouse\14 \*\*\* 11/16/22  
\*\*\* AERMET - VERSION 16216 \*\*\*  
\*\*\* \*\* 16:51:20

PAGE 23

\*\*\* MODELOPTs: RegDEFAULT CONC ELEV URBAN ADJ\_U\*

\* SOURCE EMISSION RATE SCALARS WHICH VARY DIURNALLY AND BY DAY OF WEEK  
(HRDOW) \*

SOURCE ID = L0001216 ; SOURCE TYPE = VOLUME :  
HOUR SCALAR HOUR SCALAR HOUR SCALAR HOUR SCALAR HOUR SCALAR HOUR  
SCALAR HOUR SCALAR HOUR SCALAR

DAY OF WEEK = WEEKDAY

1 .0000E+00 2 .0000E+00 3 .0000E+00 4 .0000E+00 5 .0000E+00 6  
.0000E+00 7 .0000E+00 8 .0000E+00  
9 .1000E+01 10 .1000E+01 11 .1000E+01 12 .1000E+01 13 .1000E+01 14  
.1000E+01 15 .1000E+01 16 .1000E+01  
17 .0000E+00 18 .0000E+00 19 .0000E+00 20 .0000E+00 21 .0000E+00 22  
.0000E+00 23 .0000E+00 24 .0000E+00

DAY OF WEEK = SATURDAY

1 .0000E+00 2 .0000E+00 3 .0000E+00 4 .0000E+00 5 .0000E+00 6  
.0000E+00 7 .0000E+00 8 .0000E+00  
9 .0000E+00 10 .0000E+00 11 .0000E+00 12 .0000E+00 13 .0000E+00 14  
.0000E+00 15 .0000E+00 16 .0000E+00  
17 .0000E+00 18 .0000E+00 19 .0000E+00 20 .0000E+00 21 .0000E+00 22  
.0000E+00 23 .0000E+00 24 .0000E+00

DAY OF WEEK = SUNDAY

1 .0000E+00 2 .0000E+00 3 .0000E+00 4 .0000E+00 5 .0000E+00 6  
.0000E+00 7 .0000E+00 8 .0000E+00  
9 .0000E+00 10 .0000E+00 11 .0000E+00 12 .0000E+00 13 .0000E+00 14  
.0000E+00 15 .0000E+00 16 .0000E+00  
17 .0000E+00 18 .0000E+00 19 .0000E+00 20 .0000E+00 21 .0000E+00 22  
.0000E+00 23 .0000E+00 24 .0000E+00

\*\*\* AERMOD - VERSION 22112 \*\*\* \*\* C:\Users\Michael Tirohn\Desktop\HRAs\14562 Temescal Cyn  
Warehouse\14 \*\*\* 11/16/22  
\*\*\* AERMET - VERSION 16216 \*\*\*  
\*\*\* \*\* 16:51:20

PAGE 24

\*\*\* MODELOPTs: RegDEFAULT CONC ELEV URBAN ADJ\_U\*

\* SOURCE EMISSION RATE SCALARS WHICH VARY DIURNALLY AND BY DAY OF WEEK

(HRDOW) \*

SOURCE ID = L0001217 ; SOURCE TYPE = VOLUME :  
HOUR SCALAR HOUR SCALAR HOUR SCALAR HOUR SCALAR HOUR SCALAR HOUR  
SCALAR HOUR SCALAR HOUR SCALAR

DAY OF WEEK = WEEKDAY

1 .0000E+00 2 .0000E+00 3 .0000E+00 4 .0000E+00 5 .0000E+00 6  
.0000E+00 7 .0000E+00 8 .0000E+00  
9 .1000E+01 10 .1000E+01 11 .1000E+01 12 .1000E+01 13 .1000E+01 14  
.1000E+01 15 .1000E+01 16 .1000E+01  
17 .0000E+00 18 .0000E+00 19 .0000E+00 20 .0000E+00 21 .0000E+00 22  
.0000E+00 23 .0000E+00 24 .0000E+00

DAY OF WEEK = SATURDAY

1 .0000E+00 2 .0000E+00 3 .0000E+00 4 .0000E+00 5 .0000E+00 6  
.0000E+00 7 .0000E+00 8 .0000E+00  
9 .0000E+00 10 .0000E+00 11 .0000E+00 12 .0000E+00 13 .0000E+00 14  
.0000E+00 15 .0000E+00 16 .0000E+00  
17 .0000E+00 18 .0000E+00 19 .0000E+00 20 .0000E+00 21 .0000E+00 22  
.0000E+00 23 .0000E+00 24 .0000E+00

DAY OF WEEK = SUNDAY

1 .0000E+00 2 .0000E+00 3 .0000E+00 4 .0000E+00 5 .0000E+00 6  
.0000E+00 7 .0000E+00 8 .0000E+00  
9 .0000E+00 10 .0000E+00 11 .0000E+00 12 .0000E+00 13 .0000E+00 14  
.0000E+00 15 .0000E+00 16 .0000E+00  
17 .0000E+00 18 .0000E+00 19 .0000E+00 20 .0000E+00 21 .0000E+00 22  
.0000E+00 23 .0000E+00 24 .0000E+00

\*\*\* AERMOD - VERSION 22112 \*\*\* \*\* C:\Users\Michael Tirohn\Desktop\HRAs\14562 Temescal Cyn  
Warehouse\14 \*\*\* 11/16/22  
\*\*\* AERMET - VERSION 16216 \*\*\*  
\*\*\* \*\* 16:51:20

PAGE 25

\*\*\* MODELOPTs: RegDFAULT CONC ELEV URBAN ADJ\_U\*

\* SOURCE EMISSION RATE SCALARS WHICH VARY DIURNALLY AND BY DAY OF WEEK  
(HRDOW) \*

SOURCE ID = L0001218 ; SOURCE TYPE = VOLUME :  
HOUR SCALAR HOUR SCALAR HOUR SCALAR HOUR SCALAR HOUR SCALAR HOUR  
SCALAR HOUR SCALAR HOUR SCALAR

DAY OF WEEK = WEEKDAY

1 .0000E+00 2 .0000E+00 3 .0000E+00 4 .0000E+00 5 .0000E+00 6  
.0000E+00 7 .0000E+00 8 .0000E+00  
9 .1000E+01 10 .1000E+01 11 .1000E+01 12 .1000E+01 13 .1000E+01 14  
.1000E+01 15 .1000E+01 16 .1000E+01  
17 .0000E+00 18 .0000E+00 19 .0000E+00 20 .0000E+00 21 .0000E+00 22  
.0000E+00 23 .0000E+00 24 .0000E+00

DAY OF WEEK = SATURDAY

1 .0000E+00 2 .0000E+00 3 .0000E+00 4 .0000E+00 5 .0000E+00 6  
.0000E+00 7 .0000E+00 8 .0000E+00  
9 .0000E+00 10 .0000E+00 11 .0000E+00 12 .0000E+00 13 .0000E+00 14  
.0000E+00 15 .0000E+00 16 .0000E+00  
17 .0000E+00 18 .0000E+00 19 .0000E+00 20 .0000E+00 21 .0000E+00 22  
.0000E+00 23 .0000E+00 24 .0000E+00

DAY OF WEEK = SUNDAY

1 .0000E+00 2 .0000E+00 3 .0000E+00 4 .0000E+00 5 .0000E+00 6  
.0000E+00 7 .0000E+00 8 .0000E+00  
9 .0000E+00 10 .0000E+00 11 .0000E+00 12 .0000E+00 13 .0000E+00 14  
.0000E+00 15 .0000E+00 16 .0000E+00  
17 .0000E+00 18 .0000E+00 19 .0000E+00 20 .0000E+00 21 .0000E+00 22  
.0000E+00 23 .0000E+00 24 .0000E+00

\*\*\* AERMOD - VERSION 22112 \*\*\* \*\* C:\Users\Michael Tirohn\Desktop\HRAs\14562 Temescal Cyn

PAGE 26

\*\*\* MODELOPTs: RegDFAULT CONC ELEV URBAN ADJ\_U\*

\* SOURCE EMISSION RATE SCALARS WHICH VARY DIURNALLY AND BY DAY OF WEEK  
(HRDOW) \*

SOURCE ID = L0001219 ; SOURCE TYPE = VOLUME :  
HOUR SCALAR HOUR SCALAR HOUR SCALAR HOUR SCALAR HOUR SCALAR HOUR  
SCALAR HOUR SCALAR HOUR SCALAR

DAY OF WEEK = WEEKDAY

1 .0000E+00 2 .0000E+00 3 .0000E+00 4 .0000E+00 5 .0000E+00 6  
.0000E+00 7 .0000E+00 8 .0000E+00  
9 .1000E+01 10 .1000E+01 11 .1000E+01 12 .1000E+01 13 .1000E+01 14  
.1000E+01 15 .1000E+01 16 .1000E+01  
17 .0000E+00 18 .0000E+00 19 .0000E+00 20 .0000E+00 21 .0000E+00 22  
.0000E+00 23 .0000E+00 24 .0000E+00

DAY OF WEEK = SATURDAY

1 .0000E+00 2 .0000E+00 3 .0000E+00 4 .0000E+00 5 .0000E+00 6  
.0000E+00 7 .0000E+00 8 .0000E+00  
9 .0000E+00 10 .0000E+00 11 .0000E+00 12 .0000E+00 13 .0000E+00 14  
.0000E+00 15 .0000E+00 16 .0000E+00  
17 .0000E+00 18 .0000E+00 19 .0000E+00 20 .0000E+00 21 .0000E+00 22  
.0000E+00 23 .0000E+00 24 .0000E+00

DAY OF WEEK = SUNDAY

1 .0000E+00 2 .0000E+00 3 .0000E+00 4 .0000E+00 5 .0000E+00 6  
.0000E+00 7 .0000E+00 8 .0000E+00  
9 .0000E+00 10 .0000E+00 11 .0000E+00 12 .0000E+00 13 .0000E+00 14  
.0000E+00 15 .0000E+00 16 .0000E+00  
17 .0000E+00 18 .0000E+00 19 .0000E+00 20 .0000E+00 21 .0000E+00 22  
.0000E+00 23 .0000E+00 24 .0000E+00

\*\*\* AERMOD - VERSION 22112 \*\*\* \*\*\* C:\Users\Michael Tirohn\Desktop\HRAs\14562 Temescal Cyn

PAGE 27

\*\*\* MODELOPTs: RegDFAULT CONC ELEV URBAN ADJ\_U\*

\* SOURCE EMISSION RATE SCALARS WHICH VARY DIURNALLY AND BY DAY OF WEEK  
(HRDOW) \*

SOURCE ID = L0001220 ; SOURCE TYPE = VOLUME :  
HOUR SCALAR HOUR SCALAR HOUR SCALAR HOUR SCALAR HOUR SCALAR HOUR  
SCALAR HOUR SCALAR HOUR SCALAR

DAY OF WEEK = WEEKDAY

1 .0000E+00 2 .0000E+00 3 .0000E+00 4 .0000E+00 5 .0000E+00 6  
.0000E+00 7 .0000E+00 8 .0000E+00  
9 .1000E+01 10 .1000E+01 11 .1000E+01 12 .1000E+01 13 .1000E+01 14  
.1000E+01 15 .1000E+01 16 .1000E+01  
17 .0000E+00 18 .0000E+00 19 .0000E+00 20 .0000E+00 21 .0000E+00 22  
.0000E+00 23 .0000E+00 24 .0000E+00

DAY OF WEEK = SATURDAY

1 .0000E+00 2 .0000E+00 3 .0000E+00 4 .0000E+00 5 .0000E+00 6  
.0000E+00 7 .0000E+00 8 .0000E+00  
9 .0000E+00 10 .0000E+00 11 .0000E+00 12 .0000E+00 13 .0000E+00 14  
.0000E+00 15 .0000E+00 16 .0000E+00  
17 .0000E+00 18 .0000E+00 19 .0000E+00 20 .0000E+00 21 .0000E+00 22  
.0000E+00 23 .0000E+00 24 .0000E+00

DAY OF WEEK = SUNDAY

1 .0000E+00 2 .0000E+00 3 .0000E+00 4 .0000E+00 5 .0000E+00 6  
.0000E+00 7 .0000E+00 8 .0000E+00  
9 .0000E+00 10 .0000E+00 11 .0000E+00 12 .0000E+00 13 .0000E+00 14  
.0000E+00 15 .0000E+00 16 .0000E+00  
17 .0000E+00 18 .0000E+00 19 .0000E+00 20 .0000E+00 21 .0000E+00 22  
.0000E+00 23 .0000E+00 24 .0000E+00

\*\*\* AERMOD - VERSION 22112 \*\*\* \*\* C:\Users\Michael Tirohn\Desktop\HRAs\14562 Temescal Cyn  
Warehouse\14 \*\*\* 11/16/22  
\*\*\* AERMET - VERSION 16216 \*\*\*  
\*\*\* \*\*\* 16:51:20

PAGE 28

\*\*\* MODELOPTs: RegDFAULT CONC ELEV URBAN ADJ\_U\*

\* SOURCE EMISSION RATE SCALARS WHICH VARY DIURNALLY AND BY DAY OF WEEK  
(HRDOW) \*

SOURCE ID = L0001221 ; SOURCE TYPE = VOLUME :  
HOUR SCALAR HOUR SCALAR HOUR SCALAR HOUR SCALAR HOUR SCALAR HOUR  
SCALAR HOUR SCALAR HOUR SCALAR  
-----

DAY OF WEEK = WEEKDAY

1 .0000E+00 2 .0000E+00 3 .0000E+00 4 .0000E+00 5 .0000E+00 6  
.0000E+00 7 .0000E+00 8 .0000E+00  
9 .1000E+01 10 .1000E+01 11 .1000E+01 12 .1000E+01 13 .1000E+01 14  
.1000E+01 15 .1000E+01 16 .1000E+01  
17 .0000E+00 18 .0000E+00 19 .0000E+00 20 .0000E+00 21 .0000E+00 22  
.0000E+00 23 .0000E+00 24 .0000E+00

DAY OF WEEK = SATURDAY

1 .0000E+00 2 .0000E+00 3 .0000E+00 4 .0000E+00 5 .0000E+00 6  
.0000E+00 7 .0000E+00 8 .0000E+00  
9 .0000E+00 10 .0000E+00 11 .0000E+00 12 .0000E+00 13 .0000E+00 14  
.0000E+00 15 .0000E+00 16 .0000E+00  
17 .0000E+00 18 .0000E+00 19 .0000E+00 20 .0000E+00 21 .0000E+00 22  
.0000E+00 23 .0000E+00 24 .0000E+00

DAY OF WEEK = SUNDAY

1 .0000E+00 2 .0000E+00 3 .0000E+00 4 .0000E+00 5 .0000E+00 6  
.0000E+00 7 .0000E+00 8 .0000E+00  
9 .0000E+00 10 .0000E+00 11 .0000E+00 12 .0000E+00 13 .0000E+00 14  
.0000E+00 15 .0000E+00 16 .0000E+00  
17 .0000E+00 18 .0000E+00 19 .0000E+00 20 .0000E+00 21 .0000E+00 22  
.0000E+00 23 .0000E+00 24 .0000E+00

\*\*\* AERMOD - VERSION 22112 \*\*\* \*\* C:\Users\Michael Tirohn\Desktop\HRAs\14562 Temescal Cyn  
Warehouse\14 \*\*\* 11/16/22  
\*\*\* AERMET - VERSION 16216 \*\*\*  
\*\*\* \*\*\* 16:51:20

PAGE 29

\*\*\* MODELOPTs: RegDFAULT CONC ELEV URBAN ADJ\_U\*

\* SOURCE EMISSION RATE SCALARS WHICH VARY DIURNALLY AND BY DAY OF WEEK  
(HRDOW) \*

SOURCE ID = L0001222 ; SOURCE TYPE = VOLUME :  
HOUR SCALAR HOUR SCALAR HOUR SCALAR HOUR SCALAR HOUR SCALAR HOUR  
SCALAR HOUR SCALAR HOUR SCALAR  
-----

DAY OF WEEK = WEEKDAY

1 .0000E+00 2 .0000E+00 3 .0000E+00 4 .0000E+00 5 .0000E+00 6  
.0000E+00 7 .0000E+00 8 .0000E+00  
9 .1000E+01 10 .1000E+01 11 .1000E+01 12 .1000E+01 13 .1000E+01 14  
.1000E+01 15 .1000E+01 16 .1000E+01  
17 .0000E+00 18 .0000E+00 19 .0000E+00 20 .0000E+00 21 .0000E+00 22



.0000E+00 23 .0000E+00 24 .0000E+00

DAY OF WEEK = SATURDAY

1 .0000E+00 2 .0000E+00 3 .0000E+00 4 .0000E+00 5 .0000E+00 6
.0000E+00 7 .0000E+00 8 .0000E+00
9 .0000E+00 10 .0000E+00 11 .0000E+00 12 .0000E+00 13 .0000E+00 14
.0000E+00 15 .0000E+00 16 .0000E+00
17 .0000E+00 18 .0000E+00 19 .0000E+00 20 .0000E+00 21 .0000E+00 22
.0000E+00 23 .0000E+00 24 .0000E+00

DAY OF WEEK = SUNDAY

1 .0000E+00 2 .0000E+00 3 .0000E+00 4 .0000E+00 5 .0000E+00 6
.0000E+00 7 .0000E+00 8 .0000E+00
9 .0000E+00 10 .0000E+00 11 .0000E+00 12 .0000E+00 13 .0000E+00 14
.0000E+00 15 .0000E+00 16 .0000E+00
17 .0000E+00 18 .0000E+00 19 .0000E+00 20 .0000E+00 21 .0000E+00 22
.0000E+00 23 .0000E+00 24 .0000E+00

\*\*\* AERMOD - VERSION 22112 \*\*\* C:\Users\Michael Tirohn\Desktop\HRAs\14562 Temescal Cyn
Warehouse\14 \*\*\* 11/16/22
\*\*\* AERMET - VERSION 16216 \*\*\*
\*\*\* 16:51:20

PAGE 30

\*\*\* MODELOPTs: RegDFAULT CONC ELEV URBAN ADJ\_U\*

\* SOURCE EMISSION RATE SCALARS WHICH VARY DIURNALLY AND BY DAY OF WEEK
(HRDOW) \*

SOURCE ID = L0001223 ; SOURCE TYPE = VOLUME :
HOUR SCALAR HOUR SCALAR HOUR SCALAR HOUR SCALAR HOUR SCALAR HOUR
SCALAR HOUR SCALAR HOUR SCALAR

DAY OF WEEK = WEEKDAY

1 .0000E+00 2 .0000E+00 3 .0000E+00 4 .0000E+00 5 .0000E+00 6
.0000E+00 7 .0000E+00 8 .0000E+00
9 .1000E+01 10 .1000E+01 11 .1000E+01 12 .1000E+01 13 .1000E+01 14
.1000E+01 15 .1000E+01 16 .1000E+01
17 .0000E+00 18 .0000E+00 19 .0000E+00 20 .0000E+00 21 .0000E+00 22
.0000E+00 23 .0000E+00 24 .0000E+00

DAY OF WEEK = SATURDAY

1 .0000E+00 2 .0000E+00 3 .0000E+00 4 .0000E+00 5 .0000E+00 6
.0000E+00 7 .0000E+00 8 .0000E+00
9 .0000E+00 10 .0000E+00 11 .0000E+00 12 .0000E+00 13 .0000E+00 14
.0000E+00 15 .0000E+00 16 .0000E+00
17 .0000E+00 18 .0000E+00 19 .0000E+00 20 .0000E+00 21 .0000E+00 22
.0000E+00 23 .0000E+00 24 .0000E+00

DAY OF WEEK = SUNDAY

1 .0000E+00 2 .0000E+00 3 .0000E+00 4 .0000E+00 5 .0000E+00 6
.0000E+00 7 .0000E+00 8 .0000E+00
9 .0000E+00 10 .0000E+00 11 .0000E+00 12 .0000E+00 13 .0000E+00 14
.0000E+00 15 .0000E+00 16 .0000E+00
17 .0000E+00 18 .0000E+00 19 .0000E+00 20 .0000E+00 21 .0000E+00 22
.0000E+00 23 .0000E+00 24 .0000E+00

\*\*\* AERMOD - VERSION 22112 \*\*\* C:\Users\Michael Tirohn\Desktop\HRAs\14562 Temescal Cyn
Warehouse\14 \*\*\* 11/16/22
\*\*\* AERMET - VERSION 16216 \*\*\*
\*\*\* 16:51:20

PAGE 31

\*\*\* MODELOPTs: RegDFAULT CONC ELEV URBAN ADJ\_U\*

\* SOURCE EMISSION RATE SCALARS WHICH VARY DIURNALLY AND BY DAY OF WEEK
(HRDOW) \*

SOURCE ID = L0001224 ; SOURCE TYPE = VOLUME :
HOUR SCALAR HOUR SCALAR HOUR SCALAR HOUR SCALAR HOUR SCALAR HOUR
SCALAR HOUR SCALAR HOUR SCALAR

DAY OF WEEK = WEEKDAY

1 .0000E+00 2 .0000E+00 3 .0000E+00 4 .0000E+00 5 .0000E+00 6
.0000E+00 7 .0000E+00 8 .0000E+00
9 .1000E+01 10 .1000E+01 11 .1000E+01 12 .1000E+01 13 .1000E+01 14
.1000E+01 15 .1000E+01 16 .1000E+01
17 .0000E+00 18 .0000E+00 19 .0000E+00 20 .0000E+00 21 .0000E+00 22
.0000E+00 23 .0000E+00 24 .0000E+00

DAY OF WEEK = SATURDAY

1 .0000E+00 2 .0000E+00 3 .0000E+00 4 .0000E+00 5 .0000E+00 6
.0000E+00 7 .0000E+00 8 .0000E+00
9 .0000E+00 10 .0000E+00 11 .0000E+00 12 .0000E+00 13 .0000E+00 14
.0000E+00 15 .0000E+00 16 .0000E+00
17 .0000E+00 18 .0000E+00 19 .0000E+00 20 .0000E+00 21 .0000E+00 22
.0000E+00 23 .0000E+00 24 .0000E+00

DAY OF WEEK = SUNDAY

1 .0000E+00 2 .0000E+00 3 .0000E+00 4 .0000E+00 5 .0000E+00 6
.0000E+00 7 .0000E+00 8 .0000E+00
9 .0000E+00 10 .0000E+00 11 .0000E+00 12 .0000E+00 13 .0000E+00 14
.0000E+00 15 .0000E+00 16 .0000E+00
17 .0000E+00 18 .0000E+00 19 .0000E+00 20 .0000E+00 21 .0000E+00 22
.0000E+00 23 .0000E+00 24 .0000E+00

\*\*\* AERMOD - VERSION 22112 \*\*\* \*\*\* C:\Users\Michael Tirohn\Desktop\HRAs\14562 Temescal Cyn
Warehouse\14 \*\*\* 11/16/22
\*\*\* AERMET - VERSION 16216 \*\*\*
\*\*\* 16:51:20

PAGE 32

\*\*\* MODELOPTs: RegDEFAULT CONC ELEV URBAN ADJ\_U\*

\* SOURCE EMISSION RATE SCALARS WHICH VARY DIURNALLY AND BY DAY OF WEEK
(HRDOW) \*

SOURCE ID = L0001225 ; SOURCE TYPE = VOLUME :
HOUR SCALAR HOUR SCALAR HOUR SCALAR HOUR SCALAR HOUR SCALAR HOUR
SCALAR HOUR SCALAR HOUR SCALAR

DAY OF WEEK = WEEKDAY

1 .0000E+00 2 .0000E+00 3 .0000E+00 4 .0000E+00 5 .0000E+00 6
.0000E+00 7 .0000E+00 8 .0000E+00
9 .1000E+01 10 .1000E+01 11 .1000E+01 12 .1000E+01 13 .1000E+01 14
.1000E+01 15 .1000E+01 16 .1000E+01
17 .0000E+00 18 .0000E+00 19 .0000E+00 20 .0000E+00 21 .0000E+00 22
.0000E+00 23 .0000E+00 24 .0000E+00

DAY OF WEEK = SATURDAY

1 .0000E+00 2 .0000E+00 3 .0000E+00 4 .0000E+00 5 .0000E+00 6
.0000E+00 7 .0000E+00 8 .0000E+00
9 .0000E+00 10 .0000E+00 11 .0000E+00 12 .0000E+00 13 .0000E+00 14
.0000E+00 15 .0000E+00 16 .0000E+00
17 .0000E+00 18 .0000E+00 19 .0000E+00 20 .0000E+00 21 .0000E+00 22
.0000E+00 23 .0000E+00 24 .0000E+00

DAY OF WEEK = SUNDAY

1 .0000E+00 2 .0000E+00 3 .0000E+00 4 .0000E+00 5 .0000E+00 6
.0000E+00 7 .0000E+00 8 .0000E+00
9 .0000E+00 10 .0000E+00 11 .0000E+00 12 .0000E+00 13 .0000E+00 14
.0000E+00 15 .0000E+00 16 .0000E+00
17 .0000E+00 18 .0000E+00 19 .0000E+00 20 .0000E+00 21 .0000E+00 22
.0000E+00 23 .0000E+00 24 .0000E+00

\*\*\* AERMOD - VERSION 22112 \*\*\* \*\*\* C:\Users\Michael Tirohn\Desktop\HRAs\14562 Temescal Cyn
Warehouse\14 \*\*\* 11/16/22
\*\*\* AERMET - VERSION 16216 \*\*\*
\*\*\* 16:51:20

PAGE 33

\*\*\* MODELOPTs: RegDFAULT CONC ELEV URBAN ADJ\_U\*

\* SOURCE EMISSION RATE SCALARS WHICH VARY DIURNALLY AND BY DAY OF WEEK (HRDOW) \*

SOURCE ID = L0001226 ; SOURCE TYPE = VOLUME :

Hourly scalar values for Weekday, Saturday, and Sunday.

DAY OF WEEK = WEEKDAY

Hourly scalar values for Weekday (Days 1-7).

DAY OF WEEK = SATURDAY

Hourly scalar values for Saturday (Days 1-7).

DAY OF WEEK = SUNDAY

Hourly scalar values for Sunday (Days 1-7).

\*\*\* AERMOD - VERSION 22112 \*\*\* C:\Users\Michael Tirohn\Desktop\HRAs\14562 Temescal Cyn Warehouse\14 \*\*\* 11/16/22

\*\*\* AERMET - VERSION 16216 \*\*\*

\*\*\* 16:51:20

PAGE 34

\*\*\* MODELOPTs: RegDFAULT CONC ELEV URBAN ADJ\_U\*

\* SOURCE EMISSION RATE SCALARS WHICH VARY DIURNALLY AND BY DAY OF WEEK (HRDOW) \*

SOURCE ID = L0001227 ; SOURCE TYPE = VOLUME :

Hourly scalar values for Weekday, Saturday, and Sunday.

DAY OF WEEK = WEEKDAY

Hourly scalar values for Weekday (Days 1-7).

DAY OF WEEK = SATURDAY

Hourly scalar values for Saturday (Days 1-7).

DAY OF WEEK = SUNDAY

Hourly scalar values for Sunday (Days 1-7).

17 .0000E+00 18 .0000E+00 19 .0000E+00 20 .0000E+00 21 .0000E+00 22  
.0000E+00 23 .0000E+00 24 .0000E+00  
\*\*\* AERMOD - VERSION 22112 \*\*\* C:\Users\Michael Tirohn\Desktop\HRAs\14562 Temescal Cyn  
Warehouse\14 \*\*\* 11/16/22  
\*\*\* AERMET - VERSION 16216 \*\*\*  
\*\*\* 16:51:20

PAGE 35

\*\*\* MODELOPTs: RegDFAULT CONC ELEV URBAN ADJ\_U\*

\* SOURCE EMISSION RATE SCALARS WHICH VARY DIURNALLY AND BY DAY OF WEEK  
(HRDOW) \*

SOURCE ID = L0001228 ; SOURCE TYPE = VOLUME :  
HOUR SCALAR HOUR SCALAR HOUR SCALAR HOUR SCALAR HOUR SCALAR HOUR  
SCALAR HOUR SCALAR HOUR SCALAR

DAY OF WEEK = WEEKDAY

1 .0000E+00 2 .0000E+00 3 .0000E+00 4 .0000E+00 5 .0000E+00 6  
.0000E+00 7 .0000E+00 8 .0000E+00  
9 .1000E+01 10 .1000E+01 11 .1000E+01 12 .1000E+01 13 .1000E+01 14  
.1000E+01 15 .1000E+01 16 .1000E+01  
17 .0000E+00 18 .0000E+00 19 .0000E+00 20 .0000E+00 21 .0000E+00 22  
.0000E+00 23 .0000E+00 24 .0000E+00

DAY OF WEEK = SATURDAY

1 .0000E+00 2 .0000E+00 3 .0000E+00 4 .0000E+00 5 .0000E+00 6  
.0000E+00 7 .0000E+00 8 .0000E+00  
9 .0000E+00 10 .0000E+00 11 .0000E+00 12 .0000E+00 13 .0000E+00 14  
.0000E+00 15 .0000E+00 16 .0000E+00  
17 .0000E+00 18 .0000E+00 19 .0000E+00 20 .0000E+00 21 .0000E+00 22  
.0000E+00 23 .0000E+00 24 .0000E+00

DAY OF WEEK = SUNDAY

1 .0000E+00 2 .0000E+00 3 .0000E+00 4 .0000E+00 5 .0000E+00 6  
.0000E+00 7 .0000E+00 8 .0000E+00  
9 .0000E+00 10 .0000E+00 11 .0000E+00 12 .0000E+00 13 .0000E+00 14  
.0000E+00 15 .0000E+00 16 .0000E+00  
17 .0000E+00 18 .0000E+00 19 .0000E+00 20 .0000E+00 21 .0000E+00 22  
.0000E+00 23 .0000E+00 24 .0000E+00

\*\*\* AERMOD - VERSION 22112 \*\*\* C:\Users\Michael Tirohn\Desktop\HRAs\14562 Temescal Cyn  
Warehouse\14 \*\*\* 11/16/22  
\*\*\* AERMET - VERSION 16216 \*\*\*  
\*\*\* 16:51:20

PAGE 36

\*\*\* MODELOPTs: RegDFAULT CONC ELEV URBAN ADJ\_U\*

\* SOURCE EMISSION RATE SCALARS WHICH VARY DIURNALLY AND BY DAY OF WEEK  
(HRDOW) \*

SOURCE ID = L0001229 ; SOURCE TYPE = VOLUME :  
HOUR SCALAR HOUR SCALAR HOUR SCALAR HOUR SCALAR HOUR SCALAR HOUR  
SCALAR HOUR SCALAR HOUR SCALAR

DAY OF WEEK = WEEKDAY

1 .0000E+00 2 .0000E+00 3 .0000E+00 4 .0000E+00 5 .0000E+00 6  
.0000E+00 7 .0000E+00 8 .0000E+00  
9 .1000E+01 10 .1000E+01 11 .1000E+01 12 .1000E+01 13 .1000E+01 14  
.1000E+01 15 .1000E+01 16 .1000E+01  
17 .0000E+00 18 .0000E+00 19 .0000E+00 20 .0000E+00 21 .0000E+00 22  
.0000E+00 23 .0000E+00 24 .0000E+00

DAY OF WEEK = SATURDAY

1 .0000E+00 2 .0000E+00 3 .0000E+00 4 .0000E+00 5 .0000E+00 6  
.0000E+00 7 .0000E+00 8 .0000E+00  
9 .0000E+00 10 .0000E+00 11 .0000E+00 12 .0000E+00 13 .0000E+00 14

.0000E+00 15 .0000E+00 16 .0000E+00  
17 .0000E+00 18 .0000E+00 19 .0000E+00 20 .0000E+00 21 .0000E+00 22  
.0000E+00 23 .0000E+00 24 .0000E+00

DAY OF WEEK = SUNDAY

1 .0000E+00 2 .0000E+00 3 .0000E+00 4 .0000E+00 5 .0000E+00 6  
.0000E+00 7 .0000E+00 8 .0000E+00  
9 .0000E+00 10 .0000E+00 11 .0000E+00 12 .0000E+00 13 .0000E+00 14  
.0000E+00 15 .0000E+00 16 .0000E+00  
17 .0000E+00 18 .0000E+00 19 .0000E+00 20 .0000E+00 21 .0000E+00 22  
.0000E+00 23 .0000E+00 24 .0000E+00

\*\*\* AERMOD - VERSION 22112 \*\*\* C:\Users\Michael Tirohn\Desktop\HRAs\14562 Temescal Cyn  
Warehouse\14 \*\*\* 11/16/22

\*\*\* AERMET - VERSION 16216 \*\*\*

\*\*\* 16:51:20

PAGE 37

\*\*\* MODELOPTs: RegDFAULT CONC ELEV URBAN ADJ\_U\*

\* SOURCE EMISSION RATE SCALARS WHICH VARY DIURNALLY AND BY DAY OF WEEK  
(HRDOW) \*

SOURCE ID = L0001230 ; SOURCE TYPE = VOLUME :  
HOUR SCALAR HOUR SCALAR HOUR SCALAR HOUR SCALAR HOUR SCALAR HOUR  
SCALAR HOUR SCALAR HOUR SCALAR

DAY OF WEEK = WEEKDAY

1 .0000E+00 2 .0000E+00 3 .0000E+00 4 .0000E+00 5 .0000E+00 6  
.0000E+00 7 .0000E+00 8 .0000E+00  
9 .1000E+01 10 .1000E+01 11 .1000E+01 12 .1000E+01 13 .1000E+01 14  
.1000E+01 15 .1000E+01 16 .1000E+01  
17 .0000E+00 18 .0000E+00 19 .0000E+00 20 .0000E+00 21 .0000E+00 22  
.0000E+00 23 .0000E+00 24 .0000E+00

DAY OF WEEK = SATURDAY

1 .0000E+00 2 .0000E+00 3 .0000E+00 4 .0000E+00 5 .0000E+00 6  
.0000E+00 7 .0000E+00 8 .0000E+00  
9 .0000E+00 10 .0000E+00 11 .0000E+00 12 .0000E+00 13 .0000E+00 14  
.0000E+00 15 .0000E+00 16 .0000E+00  
17 .0000E+00 18 .0000E+00 19 .0000E+00 20 .0000E+00 21 .0000E+00 22  
.0000E+00 23 .0000E+00 24 .0000E+00

DAY OF WEEK = SUNDAY

1 .0000E+00 2 .0000E+00 3 .0000E+00 4 .0000E+00 5 .0000E+00 6  
.0000E+00 7 .0000E+00 8 .0000E+00  
9 .0000E+00 10 .0000E+00 11 .0000E+00 12 .0000E+00 13 .0000E+00 14  
.0000E+00 15 .0000E+00 16 .0000E+00  
17 .0000E+00 18 .0000E+00 19 .0000E+00 20 .0000E+00 21 .0000E+00 22  
.0000E+00 23 .0000E+00 24 .0000E+00

\*\*\* AERMOD - VERSION 22112 \*\*\* C:\Users\Michael Tirohn\Desktop\HRAs\14562 Temescal Cyn  
Warehouse\14 \*\*\* 11/16/22

\*\*\* AERMET - VERSION 16216 \*\*\*

\*\*\* 16:51:20

PAGE 38

\*\*\* MODELOPTs: RegDFAULT CONC ELEV URBAN ADJ\_U\*

\* SOURCE EMISSION RATE SCALARS WHICH VARY DIURNALLY AND BY DAY OF WEEK  
(HRDOW) \*

SOURCE ID = L0001231 ; SOURCE TYPE = VOLUME :  
HOUR SCALAR HOUR SCALAR HOUR SCALAR HOUR SCALAR HOUR SCALAR HOUR  
SCALAR HOUR SCALAR HOUR SCALAR

DAY OF WEEK = WEEKDAY

1 .0000E+00 2 .0000E+00 3 .0000E+00 4 .0000E+00 5 .0000E+00 6  
.0000E+00 7 .0000E+00 8 .0000E+00

9 .1000E+01 10 .1000E+01 11 .1000E+01 12 .1000E+01 13 .1000E+01 14  
.1000E+01 15 .1000E+01 16 .1000E+01  
17 .0000E+00 18 .0000E+00 19 .0000E+00 20 .0000E+00 21 .0000E+00 22  
.0000E+00 23 .0000E+00 24 .0000E+00

DAY OF WEEK = SATURDAY

1 .0000E+00 2 .0000E+00 3 .0000E+00 4 .0000E+00 5 .0000E+00 6  
.0000E+00 7 .0000E+00 8 .0000E+00  
9 .0000E+00 10 .0000E+00 11 .0000E+00 12 .0000E+00 13 .0000E+00 14  
.0000E+00 15 .0000E+00 16 .0000E+00  
17 .0000E+00 18 .0000E+00 19 .0000E+00 20 .0000E+00 21 .0000E+00 22  
.0000E+00 23 .0000E+00 24 .0000E+00

DAY OF WEEK = SUNDAY

1 .0000E+00 2 .0000E+00 3 .0000E+00 4 .0000E+00 5 .0000E+00 6  
.0000E+00 7 .0000E+00 8 .0000E+00  
9 .0000E+00 10 .0000E+00 11 .0000E+00 12 .0000E+00 13 .0000E+00 14  
.0000E+00 15 .0000E+00 16 .0000E+00  
17 .0000E+00 18 .0000E+00 19 .0000E+00 20 .0000E+00 21 .0000E+00 22  
.0000E+00 23 .0000E+00 24 .0000E+00

\*\*\* AERMOD - VERSION 22112 \*\*\* \*\* C:\Users\Michael Tirohn\Desktop\HRAs\14562 Temescal Cyn  
Warehouse\14 \*\*\* 11/16/22  
\*\*\* AERMET - VERSION 16216 \*\*\*  
\*\*\* \*\* 16:51:20

PAGE 39

\*\*\* MODELOPTs: RegDEFAULT CONC ELEV URBAN ADJ\_U\*

\* SOURCE EMISSION RATE SCALARS WHICH VARY DIURNALLY AND BY DAY OF WEEK  
(HRDOW) \*

SOURCE ID = L0001232 ; SOURCE TYPE = VOLUME :  
HOUR SCALAR HOUR SCALAR HOUR SCALAR HOUR SCALAR HOUR SCALAR HOUR  
SCALAR HOUR SCALAR HOUR SCALAR

-----

DAY OF WEEK = WEEKDAY

1 .0000E+00 2 .0000E+00 3 .0000E+00 4 .0000E+00 5 .0000E+00 6  
.0000E+00 7 .0000E+00 8 .0000E+00  
9 .1000E+01 10 .1000E+01 11 .1000E+01 12 .1000E+01 13 .1000E+01 14  
.1000E+01 15 .1000E+01 16 .1000E+01  
17 .0000E+00 18 .0000E+00 19 .0000E+00 20 .0000E+00 21 .0000E+00 22  
.0000E+00 23 .0000E+00 24 .0000E+00

DAY OF WEEK = SATURDAY

1 .0000E+00 2 .0000E+00 3 .0000E+00 4 .0000E+00 5 .0000E+00 6  
.0000E+00 7 .0000E+00 8 .0000E+00  
9 .0000E+00 10 .0000E+00 11 .0000E+00 12 .0000E+00 13 .0000E+00 14  
.0000E+00 15 .0000E+00 16 .0000E+00  
17 .0000E+00 18 .0000E+00 19 .0000E+00 20 .0000E+00 21 .0000E+00 22  
.0000E+00 23 .0000E+00 24 .0000E+00

DAY OF WEEK = SUNDAY

1 .0000E+00 2 .0000E+00 3 .0000E+00 4 .0000E+00 5 .0000E+00 6  
.0000E+00 7 .0000E+00 8 .0000E+00  
9 .0000E+00 10 .0000E+00 11 .0000E+00 12 .0000E+00 13 .0000E+00 14  
.0000E+00 15 .0000E+00 16 .0000E+00  
17 .0000E+00 18 .0000E+00 19 .0000E+00 20 .0000E+00 21 .0000E+00 22  
.0000E+00 23 .0000E+00 24 .0000E+00

\*\*\* AERMOD - VERSION 22112 \*\*\* \*\* C:\Users\Michael Tirohn\Desktop\HRAs\14562 Temescal Cyn  
Warehouse\14 \*\*\* 11/16/22  
\*\*\* AERMET - VERSION 16216 \*\*\*  
\*\*\* \*\* 16:51:20

PAGE 40

\*\*\* MODELOPTs: RegDEFAULT CONC ELEV URBAN ADJ\_U\*

\* SOURCE EMISSION RATE SCALARS WHICH VARY DIURNALLY AND BY DAY OF WEEK  
(HRDOW) \*

SOURCE ID = L0001233 ; SOURCE TYPE = VOLUME :  
HOUR SCALAR HOUR SCALAR HOUR SCALAR HOUR SCALAR HOUR SCALAR HOUR  
SCALAR HOUR SCALAR HOUR SCALAR

DAY OF WEEK = WEEKDAY

1 .0000E+00 2 .0000E+00 3 .0000E+00 4 .0000E+00 5 .0000E+00 6  
.0000E+00 7 .0000E+00 8 .0000E+00  
9 .1000E+01 10 .1000E+01 11 .1000E+01 12 .1000E+01 13 .1000E+01 14  
.1000E+01 15 .1000E+01 16 .1000E+01  
17 .0000E+00 18 .0000E+00 19 .0000E+00 20 .0000E+00 21 .0000E+00 22  
.0000E+00 23 .0000E+00 24 .0000E+00

DAY OF WEEK = SATURDAY

1 .0000E+00 2 .0000E+00 3 .0000E+00 4 .0000E+00 5 .0000E+00 6  
.0000E+00 7 .0000E+00 8 .0000E+00  
9 .0000E+00 10 .0000E+00 11 .0000E+00 12 .0000E+00 13 .0000E+00 14  
.0000E+00 15 .0000E+00 16 .0000E+00  
17 .0000E+00 18 .0000E+00 19 .0000E+00 20 .0000E+00 21 .0000E+00 22  
.0000E+00 23 .0000E+00 24 .0000E+00

DAY OF WEEK = SUNDAY

1 .0000E+00 2 .0000E+00 3 .0000E+00 4 .0000E+00 5 .0000E+00 6  
.0000E+00 7 .0000E+00 8 .0000E+00  
9 .0000E+00 10 .0000E+00 11 .0000E+00 12 .0000E+00 13 .0000E+00 14  
.0000E+00 15 .0000E+00 16 .0000E+00  
17 .0000E+00 18 .0000E+00 19 .0000E+00 20 .0000E+00 21 .0000E+00 22  
.0000E+00 23 .0000E+00 24 .0000E+00

\*\*\* AERMOD - VERSION 22112 \*\*\* \*\* C:\Users\Michael Tirohn\Desktop\HRAs\14562 Temescal Cyn  
Warehouse\14 \*\*\* 11/16/22  
\*\*\* AERMET - VERSION 16216 \*\*\*  
\*\*\* 16:51:20

PAGE 41

\*\*\* MODELOPTs: RegDFAULT CONC ELEV URBAN ADJ\_U\*

\* SOURCE EMISSION RATE SCALARS WHICH VARY DIURNALLY AND BY DAY OF WEEK  
(HRDOW) \*

SOURCE ID = L0001234 ; SOURCE TYPE = VOLUME :  
HOUR SCALAR HOUR SCALAR HOUR SCALAR HOUR SCALAR HOUR SCALAR HOUR  
SCALAR HOUR SCALAR HOUR SCALAR

DAY OF WEEK = WEEKDAY

1 .0000E+00 2 .0000E+00 3 .0000E+00 4 .0000E+00 5 .0000E+00 6  
.0000E+00 7 .0000E+00 8 .0000E+00  
9 .1000E+01 10 .1000E+01 11 .1000E+01 12 .1000E+01 13 .1000E+01 14  
.1000E+01 15 .1000E+01 16 .1000E+01  
17 .0000E+00 18 .0000E+00 19 .0000E+00 20 .0000E+00 21 .0000E+00 22  
.0000E+00 23 .0000E+00 24 .0000E+00

DAY OF WEEK = SATURDAY

1 .0000E+00 2 .0000E+00 3 .0000E+00 4 .0000E+00 5 .0000E+00 6  
.0000E+00 7 .0000E+00 8 .0000E+00  
9 .0000E+00 10 .0000E+00 11 .0000E+00 12 .0000E+00 13 .0000E+00 14  
.0000E+00 15 .0000E+00 16 .0000E+00  
17 .0000E+00 18 .0000E+00 19 .0000E+00 20 .0000E+00 21 .0000E+00 22  
.0000E+00 23 .0000E+00 24 .0000E+00

DAY OF WEEK = SUNDAY

1 .0000E+00 2 .0000E+00 3 .0000E+00 4 .0000E+00 5 .0000E+00 6  
.0000E+00 7 .0000E+00 8 .0000E+00  
9 .0000E+00 10 .0000E+00 11 .0000E+00 12 .0000E+00 13 .0000E+00 14  
.0000E+00 15 .0000E+00 16 .0000E+00  
17 .0000E+00 18 .0000E+00 19 .0000E+00 20 .0000E+00 21 .0000E+00 22  
.0000E+00 23 .0000E+00 24 .0000E+00

\*\*\* AERMOD - VERSION 22112 \*\*\* \*\* C:\Users\Michael Tirohn\Desktop\HRAs\14562 Temescal Cyn  
Warehouse\14 \*\*\* 11/16/22  
\*\*\* AERMET - VERSION 16216 \*\*\*

\*\*\* MODELOPTs: RegDFAULT CONC ELEV URBAN ADJ\_U\*

\* SOURCE EMISSION RATE SCALARS WHICH VARY DIURNALLY AND BY DAY OF WEEK (HRDOW) \*

SOURCE ID = L0001235 ; SOURCE TYPE = VOLUME :
HOUR SCALAR HOUR SCALAR HOUR SCALAR HOUR SCALAR HOUR SCALAR HOUR
SCALAR HOUR SCALAR HOUR SCALAR

DAY OF WEEK = WEEKDAY

1 .0000E+00 2 .0000E+00 3 .0000E+00 4 .0000E+00 5 .0000E+00 6
.0000E+00 7 .0000E+00 8 .0000E+00
9 .1000E+01 10 .1000E+01 11 .1000E+01 12 .1000E+01 13 .1000E+01 14
.1000E+01 15 .1000E+01 16 .1000E+01
17 .0000E+00 18 .0000E+00 19 .0000E+00 20 .0000E+00 21 .0000E+00 22
.0000E+00 23 .0000E+00 24 .0000E+00

DAY OF WEEK = SATURDAY

1 .0000E+00 2 .0000E+00 3 .0000E+00 4 .0000E+00 5 .0000E+00 6
.0000E+00 7 .0000E+00 8 .0000E+00
9 .0000E+00 10 .0000E+00 11 .0000E+00 12 .0000E+00 13 .0000E+00 14
.0000E+00 15 .0000E+00 16 .0000E+00
17 .0000E+00 18 .0000E+00 19 .0000E+00 20 .0000E+00 21 .0000E+00 22
.0000E+00 23 .0000E+00 24 .0000E+00

DAY OF WEEK = SUNDAY

1 .0000E+00 2 .0000E+00 3 .0000E+00 4 .0000E+00 5 .0000E+00 6
.0000E+00 7 .0000E+00 8 .0000E+00
9 .0000E+00 10 .0000E+00 11 .0000E+00 12 .0000E+00 13 .0000E+00 14
.0000E+00 15 .0000E+00 16 .0000E+00
17 .0000E+00 18 .0000E+00 19 .0000E+00 20 .0000E+00 21 .0000E+00 22
.0000E+00 23 .0000E+00 24 .0000E+00

\*\*\* AERMOD - VERSION 22112 \*\*\* C:\Users\Michael Tirohn\Desktop\HRAs\14562 Temescal Cyn
Warehouse\14 \*\*\* 11/16/22
\*\*\* AERMET - VERSION 16216 \*\*\*
\*\*\* 16:51:20

\*\*\* MODELOPTs: RegDFAULT CONC ELEV URBAN ADJ\_U\*

\* SOURCE EMISSION RATE SCALARS WHICH VARY DIURNALLY AND BY DAY OF WEEK (HRDOW) \*

SOURCE ID = L0001236 ; SOURCE TYPE = VOLUME :
HOUR SCALAR HOUR SCALAR HOUR SCALAR HOUR SCALAR HOUR SCALAR HOUR
SCALAR HOUR SCALAR HOUR SCALAR

DAY OF WEEK = WEEKDAY

1 .0000E+00 2 .0000E+00 3 .0000E+00 4 .0000E+00 5 .0000E+00 6
.0000E+00 7 .0000E+00 8 .0000E+00
9 .1000E+01 10 .1000E+01 11 .1000E+01 12 .1000E+01 13 .1000E+01 14
.1000E+01 15 .1000E+01 16 .1000E+01
17 .0000E+00 18 .0000E+00 19 .0000E+00 20 .0000E+00 21 .0000E+00 22
.0000E+00 23 .0000E+00 24 .0000E+00

DAY OF WEEK = SATURDAY

1 .0000E+00 2 .0000E+00 3 .0000E+00 4 .0000E+00 5 .0000E+00 6
.0000E+00 7 .0000E+00 8 .0000E+00
9 .0000E+00 10 .0000E+00 11 .0000E+00 12 .0000E+00 13 .0000E+00 14
.0000E+00 15 .0000E+00 16 .0000E+00
17 .0000E+00 18 .0000E+00 19 .0000E+00 20 .0000E+00 21 .0000E+00 22
.0000E+00 23 .0000E+00 24 .0000E+00

DAY OF WEEK = SUNDAY

1 .0000E+00 2 .0000E+00 3 .0000E+00 4 .0000E+00 5 .0000E+00 6



.0000E+00 7 .0000E+00 8 .0000E+00  
9 .0000E+00 10 .0000E+00 11 .0000E+00 12 .0000E+00 13 .0000E+00 14  
.0000E+00 15 .0000E+00 16 .0000E+00  
17 .0000E+00 18 .0000E+00 19 .0000E+00 20 .0000E+00 21 .0000E+00 22  
.0000E+00 23 .0000E+00 24 .0000E+00

\*\*\* AERMOD - VERSION 22112 \*\*\* C:\Users\Michael Tirohn\Desktop\HRAs\14562 Temescal Cyn  
Warehouse\14 \*\*\* 11/16/22  
\*\*\* AERMET - VERSION 16216 \*\*\*  
\*\*\* 16:51:20

PAGE 44

\*\*\* MODELOPTs: RegDFAULT CONC ELEV URBAN ADJ\_U\*

\* SOURCE EMISSION RATE SCALARS WHICH VARY DIURNALLY AND BY DAY OF WEEK  
(HRDOW) \*

SOURCE ID = L0001237 ; SOURCE TYPE = VOLUME :  
HOUR SCALAR HOUR SCALAR HOUR SCALAR HOUR SCALAR HOUR SCALAR HOUR  
SCALAR HOUR SCALAR HOUR SCALAR

DAY OF WEEK = WEEKDAY

1 .0000E+00 2 .0000E+00 3 .0000E+00 4 .0000E+00 5 .0000E+00 6  
.0000E+00 7 .0000E+00 8 .0000E+00  
9 .1000E+01 10 .1000E+01 11 .1000E+01 12 .1000E+01 13 .1000E+01 14  
.1000E+01 15 .1000E+01 16 .1000E+01  
17 .0000E+00 18 .0000E+00 19 .0000E+00 20 .0000E+00 21 .0000E+00 22  
.0000E+00 23 .0000E+00 24 .0000E+00

DAY OF WEEK = SATURDAY

1 .0000E+00 2 .0000E+00 3 .0000E+00 4 .0000E+00 5 .0000E+00 6  
.0000E+00 7 .0000E+00 8 .0000E+00  
9 .0000E+00 10 .0000E+00 11 .0000E+00 12 .0000E+00 13 .0000E+00 14  
.0000E+00 15 .0000E+00 16 .0000E+00  
17 .0000E+00 18 .0000E+00 19 .0000E+00 20 .0000E+00 21 .0000E+00 22  
.0000E+00 23 .0000E+00 24 .0000E+00

DAY OF WEEK = SUNDAY

1 .0000E+00 2 .0000E+00 3 .0000E+00 4 .0000E+00 5 .0000E+00 6  
.0000E+00 7 .0000E+00 8 .0000E+00  
9 .0000E+00 10 .0000E+00 11 .0000E+00 12 .0000E+00 13 .0000E+00 14  
.0000E+00 15 .0000E+00 16 .0000E+00  
17 .0000E+00 18 .0000E+00 19 .0000E+00 20 .0000E+00 21 .0000E+00 22  
.0000E+00 23 .0000E+00 24 .0000E+00

\*\*\* AERMOD - VERSION 22112 \*\*\* C:\Users\Michael Tirohn\Desktop\HRAs\14562 Temescal Cyn  
Warehouse\14 \*\*\* 11/16/22  
\*\*\* AERMET - VERSION 16216 \*\*\*  
\*\*\* 16:51:20

PAGE 45

\*\*\* MODELOPTs: RegDFAULT CONC ELEV URBAN ADJ\_U\*

\* SOURCE EMISSION RATE SCALARS WHICH VARY DIURNALLY AND BY DAY OF WEEK  
(HRDOW) \*

SOURCE ID = L0001238 ; SOURCE TYPE = VOLUME :  
HOUR SCALAR HOUR SCALAR HOUR SCALAR HOUR SCALAR HOUR SCALAR HOUR  
SCALAR HOUR SCALAR HOUR SCALAR

DAY OF WEEK = WEEKDAY

1 .0000E+00 2 .0000E+00 3 .0000E+00 4 .0000E+00 5 .0000E+00 6  
.0000E+00 7 .0000E+00 8 .0000E+00  
9 .1000E+01 10 .1000E+01 11 .1000E+01 12 .1000E+01 13 .1000E+01 14  
.1000E+01 15 .1000E+01 16 .1000E+01  
17 .0000E+00 18 .0000E+00 19 .0000E+00 20 .0000E+00 21 .0000E+00 22  
.0000E+00 23 .0000E+00 24 .0000E+00

DAY OF WEEK = SATURDAY

1 .0000E+00 2 .0000E+00 3 .0000E+00 4 .0000E+00 5 .0000E+00 6  
.0000E+00 7 .0000E+00 8 .0000E+00  
9 .0000E+00 10 .0000E+00 11 .0000E+00 12 .0000E+00 13 .0000E+00 14  
.0000E+00 15 .0000E+00 16 .0000E+00  
17 .0000E+00 18 .0000E+00 19 .0000E+00 20 .0000E+00 21 .0000E+00 22  
.0000E+00 23 .0000E+00 24 .0000E+00

DAY OF WEEK = SUNDAY

1 .0000E+00 2 .0000E+00 3 .0000E+00 4 .0000E+00 5 .0000E+00 6  
.0000E+00 7 .0000E+00 8 .0000E+00  
9 .0000E+00 10 .0000E+00 11 .0000E+00 12 .0000E+00 13 .0000E+00 14  
.0000E+00 15 .0000E+00 16 .0000E+00  
17 .0000E+00 18 .0000E+00 19 .0000E+00 20 .0000E+00 21 .0000E+00 22  
.0000E+00 23 .0000E+00 24 .0000E+00

\*\*\* AERMOD - VERSION 22112 \*\*\* \*\* C:\Users\Michael Tirohn\Desktop\HRAs\14562 Temescal Cyn  
Warehouse\14 \*\*\* 11/16/22  
\*\*\* AERMET - VERSION 16216 \*\*\*  
\*\*\* 16:51:20

PAGE 46

\*\*\* MODELOPTs: RegDFAULT CONC ELEV URBAN ADJ\_U\*

\* SOURCE EMISSION RATE SCALARS WHICH VARY DIURNALLY AND BY DAY OF WEEK  
(HRDOW) \*

SOURCE ID = L0001239 ; SOURCE TYPE = VOLUME :  
HOUR SCALAR HOUR SCALAR HOUR SCALAR HOUR SCALAR HOUR SCALAR HOUR  
SCALAR HOUR SCALAR HOUR SCALAR

-----  
-----

DAY OF WEEK = WEEKDAY

1 .0000E+00 2 .0000E+00 3 .0000E+00 4 .0000E+00 5 .0000E+00 6  
.0000E+00 7 .0000E+00 8 .0000E+00  
9 .1000E+01 10 .1000E+01 11 .1000E+01 12 .1000E+01 13 .1000E+01 14  
.1000E+01 15 .1000E+01 16 .1000E+01  
17 .0000E+00 18 .0000E+00 19 .0000E+00 20 .0000E+00 21 .0000E+00 22  
.0000E+00 23 .0000E+00 24 .0000E+00

DAY OF WEEK = SATURDAY

1 .0000E+00 2 .0000E+00 3 .0000E+00 4 .0000E+00 5 .0000E+00 6  
.0000E+00 7 .0000E+00 8 .0000E+00  
9 .0000E+00 10 .0000E+00 11 .0000E+00 12 .0000E+00 13 .0000E+00 14  
.0000E+00 15 .0000E+00 16 .0000E+00  
17 .0000E+00 18 .0000E+00 19 .0000E+00 20 .0000E+00 21 .0000E+00 22  
.0000E+00 23 .0000E+00 24 .0000E+00

DAY OF WEEK = SUNDAY

1 .0000E+00 2 .0000E+00 3 .0000E+00 4 .0000E+00 5 .0000E+00 6  
.0000E+00 7 .0000E+00 8 .0000E+00  
9 .0000E+00 10 .0000E+00 11 .0000E+00 12 .0000E+00 13 .0000E+00 14  
.0000E+00 15 .0000E+00 16 .0000E+00  
17 .0000E+00 18 .0000E+00 19 .0000E+00 20 .0000E+00 21 .0000E+00 22  
.0000E+00 23 .0000E+00 24 .0000E+00

\*\*\* AERMOD - VERSION 22112 \*\*\* \*\* C:\Users\Michael Tirohn\Desktop\HRAs\14562 Temescal Cyn  
Warehouse\14 \*\*\* 11/16/22  
\*\*\* AERMET - VERSION 16216 \*\*\*  
\*\*\* 16:51:20

PAGE 47

\*\*\* MODELOPTs: RegDFAULT CONC ELEV URBAN ADJ\_U\*

\* SOURCE EMISSION RATE SCALARS WHICH VARY DIURNALLY AND BY DAY OF WEEK  
(HRDOW) \*

SOURCE ID = L0001240 ; SOURCE TYPE = VOLUME :  
HOUR SCALAR HOUR SCALAR HOUR SCALAR HOUR SCALAR HOUR SCALAR HOUR  
SCALAR HOUR SCALAR HOUR SCALAR

-----  
-----

DAY OF WEEK = WEEKDAY

1 .0000E+00 2 .0000E+00 3 .0000E+00 4 .0000E+00 5 .0000E+00 6
.0000E+00 7 .0000E+00 8 .0000E+00
9 .1000E+01 10 .1000E+01 11 .1000E+01 12 .1000E+01 13 .1000E+01 14
.1000E+01 15 .1000E+01 16 .1000E+01
17 .0000E+00 18 .0000E+00 19 .0000E+00 20 .0000E+00 21 .0000E+00 22
.0000E+00 23 .0000E+00 24 .0000E+00

DAY OF WEEK = SATURDAY

1 .0000E+00 2 .0000E+00 3 .0000E+00 4 .0000E+00 5 .0000E+00 6
.0000E+00 7 .0000E+00 8 .0000E+00
9 .0000E+00 10 .0000E+00 11 .0000E+00 12 .0000E+00 13 .0000E+00 14
.0000E+00 15 .0000E+00 16 .0000E+00
17 .0000E+00 18 .0000E+00 19 .0000E+00 20 .0000E+00 21 .0000E+00 22
.0000E+00 23 .0000E+00 24 .0000E+00

DAY OF WEEK = SUNDAY

1 .0000E+00 2 .0000E+00 3 .0000E+00 4 .0000E+00 5 .0000E+00 6
.0000E+00 7 .0000E+00 8 .0000E+00
9 .0000E+00 10 .0000E+00 11 .0000E+00 12 .0000E+00 13 .0000E+00 14
.0000E+00 15 .0000E+00 16 .0000E+00
17 .0000E+00 18 .0000E+00 19 .0000E+00 20 .0000E+00 21 .0000E+00 22
.0000E+00 23 .0000E+00 24 .0000E+00

\*\*\* AERMOD - VERSION 22112 \*\*\* C:\Users\Michael Tirohn\Desktop\HRAs\14562 Temescal Cyn
Warehouse\14 \*\*\* 11/16/22
\*\*\* AERMET - VERSION 16216 \*\*\*
\*\*\* 16:51:20

PAGE 48

\*\*\* MODELOPTs: RegDEFAULT CONC ELEV URBAN ADJ\_U\*

\* SOURCE EMISSION RATE SCALARS WHICH VARY DIURNALLY AND BY DAY OF WEEK
(HRDOW) \*

SOURCE ID = L0001241 ; SOURCE TYPE = VOLUME :
HOUR SCALAR HOUR SCALAR HOUR SCALAR HOUR SCALAR HOUR SCALAR HOUR
SCALAR HOUR SCALAR HOUR SCALAR
-----

DAY OF WEEK = WEEKDAY

1 .0000E+00 2 .0000E+00 3 .0000E+00 4 .0000E+00 5 .0000E+00 6
.0000E+00 7 .0000E+00 8 .0000E+00
9 .1000E+01 10 .1000E+01 11 .1000E+01 12 .1000E+01 13 .1000E+01 14
.1000E+01 15 .1000E+01 16 .1000E+01
17 .0000E+00 18 .0000E+00 19 .0000E+00 20 .0000E+00 21 .0000E+00 22
.0000E+00 23 .0000E+00 24 .0000E+00

DAY OF WEEK = SATURDAY

1 .0000E+00 2 .0000E+00 3 .0000E+00 4 .0000E+00 5 .0000E+00 6
.0000E+00 7 .0000E+00 8 .0000E+00
9 .0000E+00 10 .0000E+00 11 .0000E+00 12 .0000E+00 13 .0000E+00 14
.0000E+00 15 .0000E+00 16 .0000E+00
17 .0000E+00 18 .0000E+00 19 .0000E+00 20 .0000E+00 21 .0000E+00 22
.0000E+00 23 .0000E+00 24 .0000E+00

DAY OF WEEK = SUNDAY

1 .0000E+00 2 .0000E+00 3 .0000E+00 4 .0000E+00 5 .0000E+00 6
.0000E+00 7 .0000E+00 8 .0000E+00
9 .0000E+00 10 .0000E+00 11 .0000E+00 12 .0000E+00 13 .0000E+00 14
.0000E+00 15 .0000E+00 16 .0000E+00
17 .0000E+00 18 .0000E+00 19 .0000E+00 20 .0000E+00 21 .0000E+00 22
.0000E+00 23 .0000E+00 24 .0000E+00

\*\*\* AERMOD - VERSION 22112 \*\*\* C:\Users\Michael Tirohn\Desktop\HRAs\14562 Temescal Cyn
Warehouse\14 \*\*\* 11/16/22
\*\*\* AERMET - VERSION 16216 \*\*\*
\*\*\* 16:51:20

PAGE 49

\*\*\* MODELOPTs: RegDEFAULT CONC ELEV URBAN ADJ\_U\*

\* SOURCE EMISSION RATE SCALARS WHICH VARY DIURNALLY AND BY DAY OF WEEK (HRDOW) \*

SOURCE ID = L0001242 ; SOURCE TYPE = VOLUME :  
 HOUR SCALAR HOUR SCALAR HOUR SCALAR HOUR SCALAR HOUR SCALAR HOUR  
 SCALAR HOUR SCALAR HOUR SCALAR

DAY OF WEEK = WEEKDAY

1 .0000E+00 2 .0000E+00 3 .0000E+00 4 .0000E+00 5 .0000E+00 6  
 .0000E+00 7 .0000E+00 8 .0000E+00  
 9 .1000E+01 10 .1000E+01 11 .1000E+01 12 .1000E+01 13 .1000E+01 14  
 .1000E+01 15 .1000E+01 16 .1000E+01  
 17 .0000E+00 18 .0000E+00 19 .0000E+00 20 .0000E+00 21 .0000E+00 22  
 .0000E+00 23 .0000E+00 24 .0000E+00

DAY OF WEEK = SATURDAY

1 .0000E+00 2 .0000E+00 3 .0000E+00 4 .0000E+00 5 .0000E+00 6  
 .0000E+00 7 .0000E+00 8 .0000E+00  
 9 .0000E+00 10 .0000E+00 11 .0000E+00 12 .0000E+00 13 .0000E+00 14  
 .0000E+00 15 .0000E+00 16 .0000E+00  
 17 .0000E+00 18 .0000E+00 19 .0000E+00 20 .0000E+00 21 .0000E+00 22  
 .0000E+00 23 .0000E+00 24 .0000E+00

DAY OF WEEK = SUNDAY

1 .0000E+00 2 .0000E+00 3 .0000E+00 4 .0000E+00 5 .0000E+00 6  
 .0000E+00 7 .0000E+00 8 .0000E+00  
 9 .0000E+00 10 .0000E+00 11 .0000E+00 12 .0000E+00 13 .0000E+00 14  
 .0000E+00 15 .0000E+00 16 .0000E+00  
 17 .0000E+00 18 .0000E+00 19 .0000E+00 20 .0000E+00 21 .0000E+00 22  
 .0000E+00 23 .0000E+00 24 .0000E+00

\*\*\* AERMOD - VERSION 22112 \*\*\* \*\*\* C:\Users\Michael Tirohn\Desktop\HRAs\14562 Temescal Cyn  
 Warehouse\14 \*\*\* 11/16/22

\*\*\* AERMET - VERSION 16216 \*\*\*

\*\*\*

\*\*\*

16:51:20

PAGE 50

\*\*\* MODELOPTs: RegDFAULT CONC ELEV URBAN ADJ\_U\*

\* SOURCE EMISSION RATE SCALARS WHICH VARY DIURNALLY AND BY DAY OF WEEK (HRDOW) \*

SOURCE ID = L0001243 ; SOURCE TYPE = VOLUME :  
 HOUR SCALAR HOUR SCALAR HOUR SCALAR HOUR SCALAR HOUR SCALAR HOUR  
 SCALAR HOUR SCALAR HOUR SCALAR

DAY OF WEEK = WEEKDAY

1 .0000E+00 2 .0000E+00 3 .0000E+00 4 .0000E+00 5 .0000E+00 6  
 .0000E+00 7 .0000E+00 8 .0000E+00  
 9 .1000E+01 10 .1000E+01 11 .1000E+01 12 .1000E+01 13 .1000E+01 14  
 .1000E+01 15 .1000E+01 16 .1000E+01  
 17 .0000E+00 18 .0000E+00 19 .0000E+00 20 .0000E+00 21 .0000E+00 22  
 .0000E+00 23 .0000E+00 24 .0000E+00

DAY OF WEEK = SATURDAY

1 .0000E+00 2 .0000E+00 3 .0000E+00 4 .0000E+00 5 .0000E+00 6  
 .0000E+00 7 .0000E+00 8 .0000E+00  
 9 .0000E+00 10 .0000E+00 11 .0000E+00 12 .0000E+00 13 .0000E+00 14  
 .0000E+00 15 .0000E+00 16 .0000E+00  
 17 .0000E+00 18 .0000E+00 19 .0000E+00 20 .0000E+00 21 .0000E+00 22  
 .0000E+00 23 .0000E+00 24 .0000E+00

DAY OF WEEK = SUNDAY

1 .0000E+00 2 .0000E+00 3 .0000E+00 4 .0000E+00 5 .0000E+00 6  
 .0000E+00 7 .0000E+00 8 .0000E+00  
 9 .0000E+00 10 .0000E+00 11 .0000E+00 12 .0000E+00 13 .0000E+00 14  
 .0000E+00 15 .0000E+00 16 .0000E+00  
 17 .0000E+00 18 .0000E+00 19 .0000E+00 20 .0000E+00 21 .0000E+00 22  
 .0000E+00 23 .0000E+00 24 .0000E+00

PAGE 51

\*\*\* MODELOPTs: RegDEFAULT CONC ELEV URBAN ADJ\_U\*

\* SOURCE EMISSION RATE SCALARS WHICH VARY DIURNALLY AND BY DAY OF WEEK  
(HRDOW) \*

SOURCE ID = L0001244 ; SOURCE TYPE = VOLUME :  
HOUR SCALAR HOUR SCALAR HOUR SCALAR HOUR SCALAR HOUR SCALAR HOUR  
SCALAR HOUR SCALAR HOUR SCALAR

DAY OF WEEK = WEEKDAY

1	.0000E+00	2	.0000E+00	3	.0000E+00	4	.0000E+00	5	.0000E+00	6	.0000E+00
7	.0000E+00	8	.0000E+00	9	.1000E+01	10	.1000E+01	11	.1000E+01	12	.1000E+01
13	.1000E+01	14	.1000E+01	15	.1000E+01	16	.1000E+01	17	.0000E+00	18	.0000E+00
19	.0000E+00	20	.0000E+00	21	.0000E+00	22	.0000E+00	23	.0000E+00	24	.0000E+00

DAY OF WEEK = SATURDAY

1	.0000E+00	2	.0000E+00	3	.0000E+00	4	.0000E+00	5	.0000E+00	6	.0000E+00
7	.0000E+00	8	.0000E+00	9	.0000E+00	10	.0000E+00	11	.0000E+00	12	.0000E+00
13	.0000E+00	14	.0000E+00	15	.0000E+00	16	.0000E+00	17	.0000E+00	18	.0000E+00
19	.0000E+00	20	.0000E+00	21	.0000E+00	22	.0000E+00	23	.0000E+00	24	.0000E+00

DAY OF WEEK = SUNDAY

1	.0000E+00	2	.0000E+00	3	.0000E+00	4	.0000E+00	5	.0000E+00	6	.0000E+00
7	.0000E+00	8	.0000E+00	9	.0000E+00	10	.0000E+00	11	.0000E+00	12	.0000E+00
13	.0000E+00	14	.0000E+00	15	.0000E+00	16	.0000E+00	17	.0000E+00	18	.0000E+00
19	.0000E+00	20	.0000E+00	21	.0000E+00	22	.0000E+00	23	.0000E+00	24	.0000E+00

PAGE 52

\*\*\* MODELOPTs: RegDEFAULT CONC ELEV URBAN ADJ\_U\*

\* SOURCE EMISSION RATE SCALARS WHICH VARY DIURNALLY AND BY DAY OF WEEK  
(HRDOW) \*

SOURCE ID = L0001245 ; SOURCE TYPE = VOLUME :  
HOUR SCALAR HOUR SCALAR HOUR SCALAR HOUR SCALAR HOUR SCALAR HOUR  
SCALAR HOUR SCALAR HOUR SCALAR

DAY OF WEEK = WEEKDAY

1	.0000E+00	2	.0000E+00	3	.0000E+00	4	.0000E+00	5	.0000E+00	6	.0000E+00
7	.0000E+00	8	.0000E+00	9	.1000E+01	10	.1000E+01	11	.1000E+01	12	.1000E+01
13	.1000E+01	14	.1000E+01	15	.1000E+01	16	.1000E+01	17	.0000E+00	18	.0000E+00
19	.0000E+00	20	.0000E+00	21	.0000E+00	22	.0000E+00	23	.0000E+00	24	.0000E+00

DAY OF WEEK = SATURDAY

1	.0000E+00	2	.0000E+00	3	.0000E+00	4	.0000E+00	5	.0000E+00	6	.0000E+00
7	.0000E+00	8	.0000E+00	9	.0000E+00	10	.0000E+00	11	.0000E+00	12	.0000E+00
13	.0000E+00	14	.0000E+00	15	.0000E+00	16	.0000E+00	17	.0000E+00	18	.0000E+00
19	.0000E+00	20	.0000E+00	21	.0000E+00	22	.0000E+00	23	.0000E+00	24	.0000E+00

.0000E+00 23 .0000E+00 24 .0000E+00

DAY OF WEEK = SUNDAY

1 .0000E+00 2 .0000E+00 3 .0000E+00 4 .0000E+00 5 .0000E+00 6  
.0000E+00 7 .0000E+00 8 .0000E+00  
9 .0000E+00 10 .0000E+00 11 .0000E+00 12 .0000E+00 13 .0000E+00 14  
.0000E+00 15 .0000E+00 16 .0000E+00  
17 .0000E+00 18 .0000E+00 19 .0000E+00 20 .0000E+00 21 .0000E+00 22  
.0000E+00 23 .0000E+00 24 .0000E+00

\*\*\* AERMOD - VERSION 22112 \*\*\* C:\Users\Michael Tirohn\Desktop\HRAs\14562 Temescal Cyn  
Warehouse\14 \*\*\* 11/16/22

\*\*\* AERMET - VERSION 16216 \*\*\*

\*\*\*

\*\*\*

16:51:20

PAGE 53

\*\*\* MODELOPTs: RegDFAULT CONC ELEV URBAN ADJ\_U\*

\* SOURCE EMISSION RATE SCALARS WHICH VARY DIURNALLY AND BY DAY OF WEEK  
(HRDOW) \*

SOURCE ID = L0001246 ; SOURCE TYPE = VOLUME :  
HOUR SCALAR HOUR SCALAR HOUR SCALAR HOUR SCALAR HOUR SCALAR HOUR  
SCALAR HOUR SCALAR HOUR SCALAR

-----

DAY OF WEEK = WEEKDAY

1 .0000E+00 2 .0000E+00 3 .0000E+00 4 .0000E+00 5 .0000E+00 6  
.0000E+00 7 .0000E+00 8 .0000E+00  
9 .1000E+01 10 .1000E+01 11 .1000E+01 12 .1000E+01 13 .1000E+01 14  
.1000E+01 15 .1000E+01 16 .1000E+01  
17 .0000E+00 18 .0000E+00 19 .0000E+00 20 .0000E+00 21 .0000E+00 22  
.0000E+00 23 .0000E+00 24 .0000E+00

DAY OF WEEK = SATURDAY

1 .0000E+00 2 .0000E+00 3 .0000E+00 4 .0000E+00 5 .0000E+00 6  
.0000E+00 7 .0000E+00 8 .0000E+00  
9 .0000E+00 10 .0000E+00 11 .0000E+00 12 .0000E+00 13 .0000E+00 14  
.0000E+00 15 .0000E+00 16 .0000E+00  
17 .0000E+00 18 .0000E+00 19 .0000E+00 20 .0000E+00 21 .0000E+00 22  
.0000E+00 23 .0000E+00 24 .0000E+00

DAY OF WEEK = SUNDAY

1 .0000E+00 2 .0000E+00 3 .0000E+00 4 .0000E+00 5 .0000E+00 6  
.0000E+00 7 .0000E+00 8 .0000E+00  
9 .0000E+00 10 .0000E+00 11 .0000E+00 12 .0000E+00 13 .0000E+00 14  
.0000E+00 15 .0000E+00 16 .0000E+00  
17 .0000E+00 18 .0000E+00 19 .0000E+00 20 .0000E+00 21 .0000E+00 22  
.0000E+00 23 .0000E+00 24 .0000E+00

\*\*\* AERMOD - VERSION 22112 \*\*\* C:\Users\Michael Tirohn\Desktop\HRAs\14562 Temescal Cyn  
Warehouse\14 \*\*\* 11/16/22

\*\*\* AERMET - VERSION 16216 \*\*\*

\*\*\*

\*\*\*

16:51:20

PAGE 54

\*\*\* MODELOPTs: RegDFAULT CONC ELEV URBAN ADJ\_U\*

\* SOURCE EMISSION RATE SCALARS WHICH VARY DIURNALLY AND BY DAY OF WEEK  
(HRDOW) \*

SOURCE ID = L0001247 ; SOURCE TYPE = VOLUME :  
HOUR SCALAR HOUR SCALAR HOUR SCALAR HOUR SCALAR HOUR SCALAR HOUR  
SCALAR HOUR SCALAR HOUR SCALAR

-----

DAY OF WEEK = WEEKDAY

1 .0000E+00 2 .0000E+00 3 .0000E+00 4 .0000E+00 5 .0000E+00 6  
.0000E+00 7 .0000E+00 8 .0000E+00  
9 .1000E+01 10 .1000E+01 11 .1000E+01 12 .1000E+01 13 .1000E+01 14  
.1000E+01 15 .1000E+01 16 .1000E+01

17 .0000E+00 18 .0000E+00 19 .0000E+00 20 .0000E+00 21 .0000E+00 22  
.0000E+00 23 .0000E+00 24 .0000E+00

DAY OF WEEK = SATURDAY

1 .0000E+00 2 .0000E+00 3 .0000E+00 4 .0000E+00 5 .0000E+00 6  
.0000E+00 7 .0000E+00 8 .0000E+00  
9 .0000E+00 10 .0000E+00 11 .0000E+00 12 .0000E+00 13 .0000E+00 14  
.0000E+00 15 .0000E+00 16 .0000E+00  
17 .0000E+00 18 .0000E+00 19 .0000E+00 20 .0000E+00 21 .0000E+00 22  
.0000E+00 23 .0000E+00 24 .0000E+00

DAY OF WEEK = SUNDAY

1 .0000E+00 2 .0000E+00 3 .0000E+00 4 .0000E+00 5 .0000E+00 6  
.0000E+00 7 .0000E+00 8 .0000E+00  
9 .0000E+00 10 .0000E+00 11 .0000E+00 12 .0000E+00 13 .0000E+00 14  
.0000E+00 15 .0000E+00 16 .0000E+00  
17 .0000E+00 18 .0000E+00 19 .0000E+00 20 .0000E+00 21 .0000E+00 22  
.0000E+00 23 .0000E+00 24 .0000E+00

\*\*\* AERMOD - VERSION 22112 \*\*\* C:\Users\Michael Tirohn\Desktop\HRAs\14562 Temescal Cyn  
Warehouse\14 \*\*\* 11/16/22  
\*\*\* AERMET - VERSION 16216 \*\*\*  
\*\*\* 16:51:20

PAGE 55

\*\*\* MODELOPTs: RegDFAULT CONC ELEV URBAN ADJ\_U\*

\* SOURCE EMISSION RATE SCALARS WHICH VARY DIURNALLY AND BY DAY OF WEEK  
(HRDOW) \*

SOURCE ID = L0001248 ; SOURCE TYPE = VOLUME :  
HOUR SCALAR HOUR SCALAR HOUR SCALAR HOUR SCALAR HOUR SCALAR HOUR  
SCALAR HOUR SCALAR HOUR SCALAR

DAY OF WEEK = WEEKDAY

1 .0000E+00 2 .0000E+00 3 .0000E+00 4 .0000E+00 5 .0000E+00 6  
.0000E+00 7 .0000E+00 8 .0000E+00  
9 .1000E+01 10 .1000E+01 11 .1000E+01 12 .1000E+01 13 .1000E+01 14  
.1000E+01 15 .1000E+01 16 .1000E+01  
17 .0000E+00 18 .0000E+00 19 .0000E+00 20 .0000E+00 21 .0000E+00 22  
.0000E+00 23 .0000E+00 24 .0000E+00

DAY OF WEEK = SATURDAY

1 .0000E+00 2 .0000E+00 3 .0000E+00 4 .0000E+00 5 .0000E+00 6  
.0000E+00 7 .0000E+00 8 .0000E+00  
9 .0000E+00 10 .0000E+00 11 .0000E+00 12 .0000E+00 13 .0000E+00 14  
.0000E+00 15 .0000E+00 16 .0000E+00  
17 .0000E+00 18 .0000E+00 19 .0000E+00 20 .0000E+00 21 .0000E+00 22  
.0000E+00 23 .0000E+00 24 .0000E+00

DAY OF WEEK = SUNDAY

1 .0000E+00 2 .0000E+00 3 .0000E+00 4 .0000E+00 5 .0000E+00 6  
.0000E+00 7 .0000E+00 8 .0000E+00  
9 .0000E+00 10 .0000E+00 11 .0000E+00 12 .0000E+00 13 .0000E+00 14  
.0000E+00 15 .0000E+00 16 .0000E+00  
17 .0000E+00 18 .0000E+00 19 .0000E+00 20 .0000E+00 21 .0000E+00 22  
.0000E+00 23 .0000E+00 24 .0000E+00

\*\*\* AERMOD - VERSION 22112 \*\*\* C:\Users\Michael Tirohn\Desktop\HRAs\14562 Temescal Cyn  
Warehouse\14 \*\*\* 11/16/22  
\*\*\* AERMET - VERSION 16216 \*\*\*  
\*\*\* 16:51:20

PAGE 56

\*\*\* MODELOPTs: RegDFAULT CONC ELEV URBAN ADJ\_U\*

\* SOURCE EMISSION RATE SCALARS WHICH VARY DIURNALLY AND BY DAY OF WEEK  
(HRDOW) \*

SOURCE ID = L0001248 ; SOURCE TYPE = VOLUME :  
HOUR SCALAR HOUR SCALAR HOUR SCALAR HOUR SCALAR HOUR SCALAR HOUR

SCALAR HOUR SCALAR HOUR SCALAR

DAY OF WEEK = WEEKDAY

1 .0000E+00 2 .0000E+00 3 .0000E+00 4 .0000E+00 5 .0000E+00 6
.0000E+00 7 .0000E+00 8 .0000E+00
9 .1000E+01 10 .1000E+01 11 .1000E+01 12 .1000E+01 13 .1000E+01 14
.1000E+01 15 .1000E+01 16 .1000E+01
17 .0000E+00 18 .0000E+00 19 .0000E+00 20 .0000E+00 21 .0000E+00 22
.0000E+00 23 .0000E+00 24 .0000E+00

DAY OF WEEK = SATURDAY

1 .0000E+00 2 .0000E+00 3 .0000E+00 4 .0000E+00 5 .0000E+00 6
.0000E+00 7 .0000E+00 8 .0000E+00
9 .0000E+00 10 .0000E+00 11 .0000E+00 12 .0000E+00 13 .0000E+00 14
.0000E+00 15 .0000E+00 16 .0000E+00
17 .0000E+00 18 .0000E+00 19 .0000E+00 20 .0000E+00 21 .0000E+00 22
.0000E+00 23 .0000E+00 24 .0000E+00

DAY OF WEEK = SUNDAY

1 .0000E+00 2 .0000E+00 3 .0000E+00 4 .0000E+00 5 .0000E+00 6
.0000E+00 7 .0000E+00 8 .0000E+00
9 .0000E+00 10 .0000E+00 11 .0000E+00 12 .0000E+00 13 .0000E+00 14
.0000E+00 15 .0000E+00 16 .0000E+00
17 .0000E+00 18 .0000E+00 19 .0000E+00 20 .0000E+00 21 .0000E+00 22
.0000E+00 23 .0000E+00 24 .0000E+00

\*\*\* AERMOD - VERSION 22112 \*\*\* \*\*\* C:\Users\Michael Tirohn\Desktop\HRAs\14562 Temescal Cyn
Warehouse\14 \*\*\* 11/16/22
\*\*\* AERMET - VERSION 16216 \*\*\*
\*\*\* 16:51:20

PAGE 57

\*\*\* MODELOPTs: RegDEFAULT CONC ELEV URBAN ADJ\_U\*

\* SOURCE EMISSION RATE SCALARS WHICH VARY DIURNALLY AND BY DAY OF WEEK
(HRDOW) \*

SOURCE ID = L0001250 ; SOURCE TYPE = VOLUME :
HOUR SCALAR HOUR SCALAR HOUR SCALAR HOUR SCALAR HOUR SCALAR HOUR
SCALAR HOUR SCALAR HOUR SCALAR

DAY OF WEEK = WEEKDAY

1 .0000E+00 2 .0000E+00 3 .0000E+00 4 .0000E+00 5 .0000E+00 6
.0000E+00 7 .0000E+00 8 .0000E+00
9 .1000E+01 10 .1000E+01 11 .1000E+01 12 .1000E+01 13 .1000E+01 14
.1000E+01 15 .1000E+01 16 .1000E+01
17 .0000E+00 18 .0000E+00 19 .0000E+00 20 .0000E+00 21 .0000E+00 22
.0000E+00 23 .0000E+00 24 .0000E+00

DAY OF WEEK = SATURDAY

1 .0000E+00 2 .0000E+00 3 .0000E+00 4 .0000E+00 5 .0000E+00 6
.0000E+00 7 .0000E+00 8 .0000E+00
9 .0000E+00 10 .0000E+00 11 .0000E+00 12 .0000E+00 13 .0000E+00 14
.0000E+00 15 .0000E+00 16 .0000E+00
17 .0000E+00 18 .0000E+00 19 .0000E+00 20 .0000E+00 21 .0000E+00 22
.0000E+00 23 .0000E+00 24 .0000E+00

DAY OF WEEK = SUNDAY

1 .0000E+00 2 .0000E+00 3 .0000E+00 4 .0000E+00 5 .0000E+00 6
.0000E+00 7 .0000E+00 8 .0000E+00
9 .0000E+00 10 .0000E+00 11 .0000E+00 12 .0000E+00 13 .0000E+00 14
.0000E+00 15 .0000E+00 16 .0000E+00
17 .0000E+00 18 .0000E+00 19 .0000E+00 20 .0000E+00 21 .0000E+00 22
.0000E+00 23 .0000E+00 24 .0000E+00

\*\*\* AERMOD - VERSION 22112 \*\*\* \*\*\* C:\Users\Michael Tirohn\Desktop\HRAs\14562 Temescal Cyn
Warehouse\14 \*\*\* 11/16/22
\*\*\* AERMET - VERSION 16216 \*\*\*
\*\*\* 16:51:20



\*\*\* MODELOPTs: RegDFAULT CONC ELEV URBAN ADJ\_U\*

\* SOURCE EMISSION RATE SCALARS WHICH VARY DIURNALLY AND BY DAY OF WEEK (HRDOW) \*

SOURCE ID = L0001251 ; SOURCE TYPE = VOLUME :
HOURLY SCALAR HOURLY SCALAR HOURLY SCALAR HOURLY SCALAR HOURLY SCALAR
SCALAR HOURLY SCALAR HOURLY SCALAR HOURLY SCALAR

DAY OF WEEK = WEEKDAY

1 .0000E+00 2 .0000E+00 3 .0000E+00 4 .0000E+00 5 .0000E+00 6
.0000E+00 7 .0000E+00 8 .0000E+00
9 .1000E+01 10 .1000E+01 11 .1000E+01 12 .1000E+01 13 .1000E+01 14
.1000E+01 15 .1000E+01 16 .1000E+01
17 .0000E+00 18 .0000E+00 19 .0000E+00 20 .0000E+00 21 .0000E+00 22
.0000E+00 23 .0000E+00 24 .0000E+00

DAY OF WEEK = SATURDAY

1 .0000E+00 2 .0000E+00 3 .0000E+00 4 .0000E+00 5 .0000E+00 6
.0000E+00 7 .0000E+00 8 .0000E+00
9 .0000E+00 10 .0000E+00 11 .0000E+00 12 .0000E+00 13 .0000E+00 14
.0000E+00 15 .0000E+00 16 .0000E+00
17 .0000E+00 18 .0000E+00 19 .0000E+00 20 .0000E+00 21 .0000E+00 22
.0000E+00 23 .0000E+00 24 .0000E+00

DAY OF WEEK = SUNDAY

1 .0000E+00 2 .0000E+00 3 .0000E+00 4 .0000E+00 5 .0000E+00 6
.0000E+00 7 .0000E+00 8 .0000E+00
9 .0000E+00 10 .0000E+00 11 .0000E+00 12 .0000E+00 13 .0000E+00 14
.0000E+00 15 .0000E+00 16 .0000E+00
17 .0000E+00 18 .0000E+00 19 .0000E+00 20 .0000E+00 21 .0000E+00 22
.0000E+00 23 .0000E+00 24 .0000E+00

\*\*\* AERMOD - VERSION 22112 \*\*\* C:\Users\Michael Tirohn\Desktop\HRAs\14562 Temescal Cyn
Warehouse\14 \*\*\* 11/16/22

\*\*\* AERMET - VERSION 16216 \*\*\*

\*\*\* 16:51:20

\*\*\* MODELOPTs: RegDFAULT CONC ELEV URBAN ADJ\_U\*

\* SOURCE EMISSION RATE SCALARS WHICH VARY DIURNALLY AND BY DAY OF WEEK (HRDOW) \*

SOURCE ID = L0001252 ; SOURCE TYPE = VOLUME :
HOURLY SCALAR HOURLY SCALAR HOURLY SCALAR HOURLY SCALAR HOURLY SCALAR
SCALAR HOURLY SCALAR HOURLY SCALAR HOURLY SCALAR

DAY OF WEEK = WEEKDAY

1 .0000E+00 2 .0000E+00 3 .0000E+00 4 .0000E+00 5 .0000E+00 6
.0000E+00 7 .0000E+00 8 .0000E+00
9 .1000E+01 10 .1000E+01 11 .1000E+01 12 .1000E+01 13 .1000E+01 14
.1000E+01 15 .1000E+01 16 .1000E+01
17 .0000E+00 18 .0000E+00 19 .0000E+00 20 .0000E+00 21 .0000E+00 22
.0000E+00 23 .0000E+00 24 .0000E+00

DAY OF WEEK = SATURDAY

1 .0000E+00 2 .0000E+00 3 .0000E+00 4 .0000E+00 5 .0000E+00 6
.0000E+00 7 .0000E+00 8 .0000E+00
9 .0000E+00 10 .0000E+00 11 .0000E+00 12 .0000E+00 13 .0000E+00 14
.0000E+00 15 .0000E+00 16 .0000E+00
17 .0000E+00 18 .0000E+00 19 .0000E+00 20 .0000E+00 21 .0000E+00 22
.0000E+00 23 .0000E+00 24 .0000E+00

DAY OF WEEK = SUNDAY

1 .0000E+00 2 .0000E+00 3 .0000E+00 4 .0000E+00 5 .0000E+00 6
.0000E+00 7 .0000E+00 8 .0000E+00
9 .0000E+00 10 .0000E+00 11 .0000E+00 12 .0000E+00 13 .0000E+00 14

.0000E+00 15 .0000E+00 16 .0000E+00  
17 .0000E+00 18 .0000E+00 19 .0000E+00 20 .0000E+00 21 .0000E+00 22  
.0000E+00 23 .0000E+00 24 .0000E+00  
\*\*\* AERMOD - VERSION 22112 \*\*\* \*\*\* C:\Users\Michael Tirohn\Desktop\HRAs\14562 Temescal Cyn  
Warehouse\14 \*\*\* 11/16/22  
\*\*\* AERMET - VERSION 16216 \*\*\*  
\*\*\* 16:51:20

PAGE 60

\*\*\* MODELOPTs: RegDFAULT CONC ELEV URBAN ADJ\_U\*

\* SOURCE EMISSION RATE SCALARS WHICH VARY DIURNALLY AND BY DAY OF WEEK  
(HRDOW) \*

SOURCE ID = L0001253 ; SOURCE TYPE = VOLUME :  
HOUR SCALAR HOUR SCALAR HOUR SCALAR HOUR SCALAR HOUR SCALAR HOUR  
SCALAR HOUR SCALAR HOUR SCALAR

DAY OF WEEK = WEEKDAY

1 .0000E+00 2 .0000E+00 3 .0000E+00 4 .0000E+00 5 .0000E+00 6  
.0000E+00 7 .0000E+00 8 .0000E+00  
9 .1000E+01 10 .1000E+01 11 .1000E+01 12 .1000E+01 13 .1000E+01 14  
.1000E+01 15 .1000E+01 16 .1000E+01  
17 .0000E+00 18 .0000E+00 19 .0000E+00 20 .0000E+00 21 .0000E+00 22  
.0000E+00 23 .0000E+00 24 .0000E+00

DAY OF WEEK = SATURDAY

1 .0000E+00 2 .0000E+00 3 .0000E+00 4 .0000E+00 5 .0000E+00 6  
.0000E+00 7 .0000E+00 8 .0000E+00  
9 .0000E+00 10 .0000E+00 11 .0000E+00 12 .0000E+00 13 .0000E+00 14  
.0000E+00 15 .0000E+00 16 .0000E+00  
17 .0000E+00 18 .0000E+00 19 .0000E+00 20 .0000E+00 21 .0000E+00 22  
.0000E+00 23 .0000E+00 24 .0000E+00

DAY OF WEEK = SUNDAY

1 .0000E+00 2 .0000E+00 3 .0000E+00 4 .0000E+00 5 .0000E+00 6  
.0000E+00 7 .0000E+00 8 .0000E+00  
9 .0000E+00 10 .0000E+00 11 .0000E+00 12 .0000E+00 13 .0000E+00 14  
.0000E+00 15 .0000E+00 16 .0000E+00  
17 .0000E+00 18 .0000E+00 19 .0000E+00 20 .0000E+00 21 .0000E+00 22  
.0000E+00 23 .0000E+00 24 .0000E+00

\*\*\* AERMOD - VERSION 22112 \*\*\* \*\*\* C:\Users\Michael Tirohn\Desktop\HRAs\14562 Temescal Cyn  
Warehouse\14 \*\*\* 11/16/22  
\*\*\* AERMET - VERSION 16216 \*\*\*  
\*\*\* 16:51:20

PAGE 61

\*\*\* MODELOPTs: RegDFAULT CONC ELEV URBAN ADJ\_U\*

\* SOURCE EMISSION RATE SCALARS WHICH VARY DIURNALLY AND BY DAY OF WEEK  
(HRDOW) \*

SOURCE ID = L0001254 ; SOURCE TYPE = VOLUME :  
HOUR SCALAR HOUR SCALAR HOUR SCALAR HOUR SCALAR HOUR SCALAR HOUR  
SCALAR HOUR SCALAR HOUR SCALAR

DAY OF WEEK = WEEKDAY

1 .0000E+00 2 .0000E+00 3 .0000E+00 4 .0000E+00 5 .0000E+00 6  
.0000E+00 7 .0000E+00 8 .0000E+00  
9 .1000E+01 10 .1000E+01 11 .1000E+01 12 .1000E+01 13 .1000E+01 14  
.1000E+01 15 .1000E+01 16 .1000E+01  
17 .0000E+00 18 .0000E+00 19 .0000E+00 20 .0000E+00 21 .0000E+00 22  
.0000E+00 23 .0000E+00 24 .0000E+00

DAY OF WEEK = SATURDAY

1 .0000E+00 2 .0000E+00 3 .0000E+00 4 .0000E+00 5 .0000E+00 6  
.0000E+00 7 .0000E+00 8 .0000E+00

9 .0000E+00 10 .0000E+00 11 .0000E+00 12 .0000E+00 13 .0000E+00 14  
.0000E+00 15 .0000E+00 16 .0000E+00  
17 .0000E+00 18 .0000E+00 19 .0000E+00 20 .0000E+00 21 .0000E+00 22  
.0000E+00 23 .0000E+00 24 .0000E+00

DAY OF WEEK = SUNDAY

1 .0000E+00 2 .0000E+00 3 .0000E+00 4 .0000E+00 5 .0000E+00 6  
.0000E+00 7 .0000E+00 8 .0000E+00  
9 .0000E+00 10 .0000E+00 11 .0000E+00 12 .0000E+00 13 .0000E+00 14  
.0000E+00 15 .0000E+00 16 .0000E+00  
17 .0000E+00 18 .0000E+00 19 .0000E+00 20 .0000E+00 21 .0000E+00 22  
.0000E+00 23 .0000E+00 24 .0000E+00

\*\*\* AERMOD - VERSION 22112 \*\*\* C:\Users\Michael Tirohn\Desktop\HRAs\14562 Temescal Cyn  
Warehouse\14 \*\*\* 11/16/22

\*\*\* AERMET - VERSION 16216 \*\*\*  
\*\*\*

\*\*\* 16:51:20

PAGE 62

\*\*\* MODELOPTs: RegDFAULT CONC ELEV URBAN ADJ\_U\*

\* SOURCE EMISSION RATE SCALARS WHICH VARY DIURNALLY AND BY DAY OF WEEK  
(HRDOW) \*

SOURCE ID = L0001255 ; SOURCE TYPE = VOLUME :  
HOUR SCALAR HOUR SCALAR HOUR SCALAR HOUR SCALAR HOUR SCALAR HOUR  
SCALAR HOUR SCALAR HOUR SCALAR

DAY OF WEEK = WEEKDAY

1 .0000E+00 2 .0000E+00 3 .0000E+00 4 .0000E+00 5 .0000E+00 6  
.0000E+00 7 .0000E+00 8 .0000E+00  
9 .1000E+01 10 .1000E+01 11 .1000E+01 12 .1000E+01 13 .1000E+01 14  
.1000E+01 15 .1000E+01 16 .1000E+01  
17 .0000E+00 18 .0000E+00 19 .0000E+00 20 .0000E+00 21 .0000E+00 22  
.0000E+00 23 .0000E+00 24 .0000E+00

DAY OF WEEK = SATURDAY

1 .0000E+00 2 .0000E+00 3 .0000E+00 4 .0000E+00 5 .0000E+00 6  
.0000E+00 7 .0000E+00 8 .0000E+00  
9 .0000E+00 10 .0000E+00 11 .0000E+00 12 .0000E+00 13 .0000E+00 14  
.0000E+00 15 .0000E+00 16 .0000E+00  
17 .0000E+00 18 .0000E+00 19 .0000E+00 20 .0000E+00 21 .0000E+00 22  
.0000E+00 23 .0000E+00 24 .0000E+00

DAY OF WEEK = SUNDAY

1 .0000E+00 2 .0000E+00 3 .0000E+00 4 .0000E+00 5 .0000E+00 6  
.0000E+00 7 .0000E+00 8 .0000E+00  
9 .0000E+00 10 .0000E+00 11 .0000E+00 12 .0000E+00 13 .0000E+00 14  
.0000E+00 15 .0000E+00 16 .0000E+00  
17 .0000E+00 18 .0000E+00 19 .0000E+00 20 .0000E+00 21 .0000E+00 22  
.0000E+00 23 .0000E+00 24 .0000E+00

\*\*\* AERMOD - VERSION 22112 \*\*\* C:\Users\Michael Tirohn\Desktop\HRAs\14562 Temescal Cyn  
Warehouse\14 \*\*\* 11/16/22

\*\*\* AERMET - VERSION 16216 \*\*\*  
\*\*\*

\*\*\* 16:51:20

PAGE 63

\*\*\* MODELOPTs: RegDFAULT CONC ELEV URBAN ADJ\_U\*

\* SOURCE EMISSION RATE SCALARS WHICH VARY DIURNALLY AND BY DAY OF WEEK  
(HRDOW) \*

SOURCE ID = L0001256 ; SOURCE TYPE = VOLUME :  
HOUR SCALAR HOUR SCALAR HOUR SCALAR HOUR SCALAR HOUR SCALAR HOUR  
SCALAR HOUR SCALAR HOUR SCALAR

DAY OF WEEK = WEEKDAY

1 .0000E+00 2 .0000E+00 3 .0000E+00 4 .0000E+00 5 .0000E+00 6

.0000E+00 7 .0000E+00 8 .0000E+00  
9 .1000E+01 10 .1000E+01 11 .1000E+01 12 .1000E+01 13 .1000E+01 14  
.1000E+01 15 .1000E+01 16 .1000E+01  
17 .0000E+00 18 .0000E+00 19 .0000E+00 20 .0000E+00 21 .0000E+00 22  
.0000E+00 23 .0000E+00 24 .0000E+00

DAY OF WEEK = SATURDAY

1 .0000E+00 2 .0000E+00 3 .0000E+00 4 .0000E+00 5 .0000E+00 6  
.0000E+00 7 .0000E+00 8 .0000E+00  
9 .0000E+00 10 .0000E+00 11 .0000E+00 12 .0000E+00 13 .0000E+00 14  
.0000E+00 15 .0000E+00 16 .0000E+00  
17 .0000E+00 18 .0000E+00 19 .0000E+00 20 .0000E+00 21 .0000E+00 22  
.0000E+00 23 .0000E+00 24 .0000E+00

DAY OF WEEK = SUNDAY

1 .0000E+00 2 .0000E+00 3 .0000E+00 4 .0000E+00 5 .0000E+00 6  
.0000E+00 7 .0000E+00 8 .0000E+00  
9 .0000E+00 10 .0000E+00 11 .0000E+00 12 .0000E+00 13 .0000E+00 14  
.0000E+00 15 .0000E+00 16 .0000E+00  
17 .0000E+00 18 .0000E+00 19 .0000E+00 20 .0000E+00 21 .0000E+00 22  
.0000E+00 23 .0000E+00 24 .0000E+00

\*\*\* AERMOD - VERSION 22112 \*\*\* \*\* C:\Users\Michael Tirohn\Desktop\HRAs\14562 Temescal Cyn  
Warehouse\14 \*\*\* 11/16/22  
\*\*\* AERMET - VERSION 16216 \*\*\*  
\*\*\* \*\* 16:51:20

PAGE 64

\*\*\* MODELOPTs: RegDFAULT CONC ELEV URBAN ADJ\_U\*

\* SOURCE EMISSION RATE SCALARS WHICH VARY DIURNALLY AND BY DAY OF WEEK  
(HRDOW) \*

SOURCE ID = L0001257 ; SOURCE TYPE = VOLUME :  
HOUR SCALAR HOUR SCALAR HOUR SCALAR HOUR SCALAR HOUR SCALAR HOUR  
SCALAR HOUR SCALAR HOUR SCALAR

-----  
-----

DAY OF WEEK = WEEKDAY

1 .0000E+00 2 .0000E+00 3 .0000E+00 4 .0000E+00 5 .0000E+00 6  
.0000E+00 7 .0000E+00 8 .0000E+00  
9 .1000E+01 10 .1000E+01 11 .1000E+01 12 .1000E+01 13 .1000E+01 14  
.1000E+01 15 .1000E+01 16 .1000E+01  
17 .0000E+00 18 .0000E+00 19 .0000E+00 20 .0000E+00 21 .0000E+00 22  
.0000E+00 23 .0000E+00 24 .0000E+00

DAY OF WEEK = SATURDAY

1 .0000E+00 2 .0000E+00 3 .0000E+00 4 .0000E+00 5 .0000E+00 6  
.0000E+00 7 .0000E+00 8 .0000E+00  
9 .0000E+00 10 .0000E+00 11 .0000E+00 12 .0000E+00 13 .0000E+00 14  
.0000E+00 15 .0000E+00 16 .0000E+00  
17 .0000E+00 18 .0000E+00 19 .0000E+00 20 .0000E+00 21 .0000E+00 22  
.0000E+00 23 .0000E+00 24 .0000E+00

DAY OF WEEK = SUNDAY

1 .0000E+00 2 .0000E+00 3 .0000E+00 4 .0000E+00 5 .0000E+00 6  
.0000E+00 7 .0000E+00 8 .0000E+00  
9 .0000E+00 10 .0000E+00 11 .0000E+00 12 .0000E+00 13 .0000E+00 14  
.0000E+00 15 .0000E+00 16 .0000E+00  
17 .0000E+00 18 .0000E+00 19 .0000E+00 20 .0000E+00 21 .0000E+00 22  
.0000E+00 23 .0000E+00 24 .0000E+00

\*\*\* AERMOD - VERSION 22112 \*\*\* \*\* C:\Users\Michael Tirohn\Desktop\HRAs\14562 Temescal Cyn  
Warehouse\14 \*\*\* 11/16/22  
\*\*\* AERMET - VERSION 16216 \*\*\*  
\*\*\* \*\* 16:51:20

PAGE 65

\*\*\* MODELOPTs: RegDFAULT CONC ELEV URBAN ADJ\_U\*

\* SOURCE EMISSION RATE SCALARS WHICH VARY DIURNALLY AND BY DAY OF WEEK  
(HRDOW) \*

SOURCE ID = L0001258 ; SOURCE TYPE = VOLUME :  
HOUR SCALAR HOUR SCALAR HOUR SCALAR HOUR SCALAR HOUR SCALAR HOUR  
SCALAR HOUR SCALAR HOUR SCALAR

DAY OF WEEK = WEEKDAY

1 .0000E+00 2 .0000E+00 3 .0000E+00 4 .0000E+00 5 .0000E+00 6  
.0000E+00 7 .0000E+00 8 .0000E+00  
9 .1000E+01 10 .1000E+01 11 .1000E+01 12 .1000E+01 13 .1000E+01 14  
.1000E+01 15 .1000E+01 16 .1000E+01  
17 .0000E+00 18 .0000E+00 19 .0000E+00 20 .0000E+00 21 .0000E+00 22  
.0000E+00 23 .0000E+00 24 .0000E+00

DAY OF WEEK = SATURDAY

1 .0000E+00 2 .0000E+00 3 .0000E+00 4 .0000E+00 5 .0000E+00 6  
.0000E+00 7 .0000E+00 8 .0000E+00  
9 .0000E+00 10 .0000E+00 11 .0000E+00 12 .0000E+00 13 .0000E+00 14  
.0000E+00 15 .0000E+00 16 .0000E+00  
17 .0000E+00 18 .0000E+00 19 .0000E+00 20 .0000E+00 21 .0000E+00 22  
.0000E+00 23 .0000E+00 24 .0000E+00

DAY OF WEEK = SUNDAY

1 .0000E+00 2 .0000E+00 3 .0000E+00 4 .0000E+00 5 .0000E+00 6  
.0000E+00 7 .0000E+00 8 .0000E+00  
9 .0000E+00 10 .0000E+00 11 .0000E+00 12 .0000E+00 13 .0000E+00 14  
.0000E+00 15 .0000E+00 16 .0000E+00  
17 .0000E+00 18 .0000E+00 19 .0000E+00 20 .0000E+00 21 .0000E+00 22  
.0000E+00 23 .0000E+00 24 .0000E+00

\*\*\* AERMOD - VERSION 22112 \*\*\* \*\* C:\Users\Michael Tirohn\Desktop\HRAs\14562 Temescal Cyn  
Warehouse\14 \*\*\* 11/16/22  
\*\*\* AERMET - VERSION 16216 \*\*\*  
\*\*\* 16:51:20

PAGE 66

\*\*\* MODELOPTs: RegDFAULT CONC ELEV URBAN ADJ\_U\*

\* SOURCE EMISSION RATE SCALARS WHICH VARY DIURNALLY AND BY DAY OF WEEK  
(HRDOW) \*

SOURCE ID = L0001259 ; SOURCE TYPE = VOLUME :  
HOUR SCALAR HOUR SCALAR HOUR SCALAR HOUR SCALAR HOUR SCALAR HOUR  
SCALAR HOUR SCALAR HOUR SCALAR

DAY OF WEEK = WEEKDAY

1 .0000E+00 2 .0000E+00 3 .0000E+00 4 .0000E+00 5 .0000E+00 6  
.0000E+00 7 .0000E+00 8 .0000E+00  
9 .1000E+01 10 .1000E+01 11 .1000E+01 12 .1000E+01 13 .1000E+01 14  
.1000E+01 15 .1000E+01 16 .1000E+01  
17 .0000E+00 18 .0000E+00 19 .0000E+00 20 .0000E+00 21 .0000E+00 22  
.0000E+00 23 .0000E+00 24 .0000E+00

DAY OF WEEK = SATURDAY

1 .0000E+00 2 .0000E+00 3 .0000E+00 4 .0000E+00 5 .0000E+00 6  
.0000E+00 7 .0000E+00 8 .0000E+00  
9 .0000E+00 10 .0000E+00 11 .0000E+00 12 .0000E+00 13 .0000E+00 14  
.0000E+00 15 .0000E+00 16 .0000E+00  
17 .0000E+00 18 .0000E+00 19 .0000E+00 20 .0000E+00 21 .0000E+00 22  
.0000E+00 23 .0000E+00 24 .0000E+00

DAY OF WEEK = SUNDAY

1 .0000E+00 2 .0000E+00 3 .0000E+00 4 .0000E+00 5 .0000E+00 6  
.0000E+00 7 .0000E+00 8 .0000E+00  
9 .0000E+00 10 .0000E+00 11 .0000E+00 12 .0000E+00 13 .0000E+00 14  
.0000E+00 15 .0000E+00 16 .0000E+00  
17 .0000E+00 18 .0000E+00 19 .0000E+00 20 .0000E+00 21 .0000E+00 22  
.0000E+00 23 .0000E+00 24 .0000E+00

\*\*\* AERMOD - VERSION 22112 \*\*\* \*\* C:\Users\Michael Tirohn\Desktop\HRAs\14562 Temescal Cyn  
Warehouse\14 \*\*\* 11/16/22

\*\*\* MODELOPTs: RegDFAULT CONC ELEV URBAN ADJ\_U\*

\* SOURCE EMISSION RATE SCALARS WHICH VARY DIURNALLY AND BY DAY OF WEEK (HRDOW) \*

SOURCE ID = L0001260 ; SOURCE TYPE = VOLUME :  
HOUR SCALAR HOUR SCALAR HOUR SCALAR HOUR SCALAR HOUR SCALAR HOUR  
SCALAR HOUR SCALAR HOUR SCALAR

DAY OF WEEK = WEEKDAY

1 .0000E+00 2 .0000E+00 3 .0000E+00 4 .0000E+00 5 .0000E+00 6  
.0000E+00 7 .0000E+00 8 .0000E+00  
9 .1000E+01 10 .1000E+01 11 .1000E+01 12 .1000E+01 13 .1000E+01 14  
.1000E+01 15 .1000E+01 16 .1000E+01  
17 .0000E+00 18 .0000E+00 19 .0000E+00 20 .0000E+00 21 .0000E+00 22  
.0000E+00 23 .0000E+00 24 .0000E+00

DAY OF WEEK = SATURDAY

1 .0000E+00 2 .0000E+00 3 .0000E+00 4 .0000E+00 5 .0000E+00 6  
.0000E+00 7 .0000E+00 8 .0000E+00  
9 .0000E+00 10 .0000E+00 11 .0000E+00 12 .0000E+00 13 .0000E+00 14  
.0000E+00 15 .0000E+00 16 .0000E+00  
17 .0000E+00 18 .0000E+00 19 .0000E+00 20 .0000E+00 21 .0000E+00 22  
.0000E+00 23 .0000E+00 24 .0000E+00

DAY OF WEEK = SUNDAY

1 .0000E+00 2 .0000E+00 3 .0000E+00 4 .0000E+00 5 .0000E+00 6  
.0000E+00 7 .0000E+00 8 .0000E+00  
9 .0000E+00 10 .0000E+00 11 .0000E+00 12 .0000E+00 13 .0000E+00 14  
.0000E+00 15 .0000E+00 16 .0000E+00  
17 .0000E+00 18 .0000E+00 19 .0000E+00 20 .0000E+00 21 .0000E+00 22  
.0000E+00 23 .0000E+00 24 .0000E+00

\*\*\* AERMOD - VERSION 22112 \*\*\* C:\Users\Michael Tirohn\Desktop\HRAs\14562 Temescal Cyn  
Warehouse\14 \*\*\* 11/16/22  
\*\*\* AERMET - VERSION 16216 \*\*\*  
\*\*\* 16:51:20

\*\*\* MODELOPTs: RegDFAULT CONC ELEV URBAN ADJ\_U\*

\* SOURCE EMISSION RATE SCALARS WHICH VARY DIURNALLY AND BY DAY OF WEEK (HRDOW) \*

SOURCE ID = L0001261 ; SOURCE TYPE = VOLUME :  
HOUR SCALAR HOUR SCALAR HOUR SCALAR HOUR SCALAR HOUR SCALAR HOUR  
SCALAR HOUR SCALAR HOUR SCALAR

DAY OF WEEK = WEEKDAY

1 .0000E+00 2 .0000E+00 3 .0000E+00 4 .0000E+00 5 .0000E+00 6  
.0000E+00 7 .0000E+00 8 .0000E+00  
9 .1000E+01 10 .1000E+01 11 .1000E+01 12 .1000E+01 13 .1000E+01 14  
.1000E+01 15 .1000E+01 16 .1000E+01  
17 .0000E+00 18 .0000E+00 19 .0000E+00 20 .0000E+00 21 .0000E+00 22  
.0000E+00 23 .0000E+00 24 .0000E+00

DAY OF WEEK = SATURDAY

1 .0000E+00 2 .0000E+00 3 .0000E+00 4 .0000E+00 5 .0000E+00 6  
.0000E+00 7 .0000E+00 8 .0000E+00  
9 .0000E+00 10 .0000E+00 11 .0000E+00 12 .0000E+00 13 .0000E+00 14  
.0000E+00 15 .0000E+00 16 .0000E+00  
17 .0000E+00 18 .0000E+00 19 .0000E+00 20 .0000E+00 21 .0000E+00 22  
.0000E+00 23 .0000E+00 24 .0000E+00

DAY OF WEEK = SUNDAY

1 .0000E+00 2 .0000E+00 3 .0000E+00 4 .0000E+00 5 .0000E+00 6  
.0000E+00 7 .0000E+00 8 .0000E+00  
9 .0000E+00 10 .0000E+00 11 .0000E+00 12 .0000E+00 13 .0000E+00 14  
.0000E+00 15 .0000E+00 16 .0000E+00  
17 .0000E+00 18 .0000E+00 19 .0000E+00 20 .0000E+00 21 .0000E+00 22  
.0000E+00 23 .0000E+00 24 .0000E+00

\*\*\* AERMOD - VERSION 22112 \*\*\* \*\*\* C:\Users\Michael Tirohn\Desktop\HRAs\14562 Temescal Cyn  
Warehouse\14 \*\*\* 11/16/22  
\*\*\* AERMET - VERSION 16216 \*\*\*  
\*\*\* 16:51:20

PAGE 69

\*\*\* MODELOPTs: RegDFAULT CONC ELEV URBAN ADJ\_U\*

\* SOURCE EMISSION RATE SCALARS WHICH VARY DIURNALLY AND BY DAY OF WEEK  
(HRDOW) \*

SOURCE ID = L0001262 ; SOURCE TYPE = VOLUME :  
HOUR SCALAR HOUR SCALAR HOUR SCALAR HOUR SCALAR HOUR SCALAR HOUR  
SCALAR HOUR SCALAR HOUR SCALAR

DAY OF WEEK = WEEKDAY

1 .0000E+00 2 .0000E+00 3 .0000E+00 4 .0000E+00 5 .0000E+00 6  
.0000E+00 7 .0000E+00 8 .0000E+00  
9 .1000E+01 10 .1000E+01 11 .1000E+01 12 .1000E+01 13 .1000E+01 14  
.1000E+01 15 .1000E+01 16 .1000E+01  
17 .0000E+00 18 .0000E+00 19 .0000E+00 20 .0000E+00 21 .0000E+00 22  
.0000E+00 23 .0000E+00 24 .0000E+00

DAY OF WEEK = SATURDAY

1 .0000E+00 2 .0000E+00 3 .0000E+00 4 .0000E+00 5 .0000E+00 6  
.0000E+00 7 .0000E+00 8 .0000E+00  
9 .0000E+00 10 .0000E+00 11 .0000E+00 12 .0000E+00 13 .0000E+00 14  
.0000E+00 15 .0000E+00 16 .0000E+00  
17 .0000E+00 18 .0000E+00 19 .0000E+00 20 .0000E+00 21 .0000E+00 22  
.0000E+00 23 .0000E+00 24 .0000E+00

DAY OF WEEK = SUNDAY

1 .0000E+00 2 .0000E+00 3 .0000E+00 4 .0000E+00 5 .0000E+00 6  
.0000E+00 7 .0000E+00 8 .0000E+00  
9 .0000E+00 10 .0000E+00 11 .0000E+00 12 .0000E+00 13 .0000E+00 14  
.0000E+00 15 .0000E+00 16 .0000E+00  
17 .0000E+00 18 .0000E+00 19 .0000E+00 20 .0000E+00 21 .0000E+00 22  
.0000E+00 23 .0000E+00 24 .0000E+00

\*\*\* AERMOD - VERSION 22112 \*\*\* \*\*\* C:\Users\Michael Tirohn\Desktop\HRAs\14562 Temescal Cyn  
Warehouse\14 \*\*\* 11/16/22  
\*\*\* AERMET - VERSION 16216 \*\*\*  
\*\*\* 16:51:20

PAGE 70

\*\*\* MODELOPTs: RegDFAULT CONC ELEV URBAN ADJ\_U\*

\* SOURCE EMISSION RATE SCALARS WHICH VARY DIURNALLY AND BY DAY OF WEEK  
(HRDOW) \*

SOURCE ID = L0001263 ; SOURCE TYPE = VOLUME :  
HOUR SCALAR HOUR SCALAR HOUR SCALAR HOUR SCALAR HOUR SCALAR HOUR  
SCALAR HOUR SCALAR HOUR SCALAR

DAY OF WEEK = WEEKDAY

1 .0000E+00 2 .0000E+00 3 .0000E+00 4 .0000E+00 5 .0000E+00 6  
.0000E+00 7 .0000E+00 8 .0000E+00  
9 .1000E+01 10 .1000E+01 11 .1000E+01 12 .1000E+01 13 .1000E+01 14  
.1000E+01 15 .1000E+01 16 .1000E+01  
17 .0000E+00 18 .0000E+00 19 .0000E+00 20 .0000E+00 21 .0000E+00 22  
.0000E+00 23 .0000E+00 24 .0000E+00

DAY OF WEEK = SATURDAY

1 .0000E+00 2 .0000E+00 3 .0000E+00 4 .0000E+00 5 .0000E+00 6
.0000E+00 7 .0000E+00 8 .0000E+00
9 .0000E+00 10 .0000E+00 11 .0000E+00 12 .0000E+00 13 .0000E+00 14
.0000E+00 15 .0000E+00 16 .0000E+00
17 .0000E+00 18 .0000E+00 19 .0000E+00 20 .0000E+00 21 .0000E+00 22
.0000E+00 23 .0000E+00 24 .0000E+00

DAY OF WEEK = SUNDAY

1 .0000E+00 2 .0000E+00 3 .0000E+00 4 .0000E+00 5 .0000E+00 6
.0000E+00 7 .0000E+00 8 .0000E+00
9 .0000E+00 10 .0000E+00 11 .0000E+00 12 .0000E+00 13 .0000E+00 14
.0000E+00 15 .0000E+00 16 .0000E+00
17 .0000E+00 18 .0000E+00 19 .0000E+00 20 .0000E+00 21 .0000E+00 22
.0000E+00 23 .0000E+00 24 .0000E+00

\*\*\* AERMOD - VERSION 22112 \*\*\* C:\Users\Michael Tirohn\Desktop\HRAs\14562 Temescal Cyn
Warehouse\14 \*\*\* 11/16/22
\*\*\* AERMET - VERSION 16216 \*\*\*
\*\*\* 16:51:20

PAGE 71

\*\*\* MODELOPTs: RegDFAULT CONC ELEV URBAN ADJ\_U\*

\* SOURCE EMISSION RATE SCALARS WHICH VARY DIURNALLY AND BY DAY OF WEEK
(HRDOW) \*

SOURCE ID = L0001264 ; SOURCE TYPE = VOLUME :
HOUR SCALAR HOUR SCALAR HOUR SCALAR HOUR SCALAR HOUR SCALAR HOUR
SCALAR HOUR SCALAR HOUR SCALAR

DAY OF WEEK = WEEKDAY

1 .0000E+00 2 .0000E+00 3 .0000E+00 4 .0000E+00 5 .0000E+00 6
.0000E+00 7 .0000E+00 8 .0000E+00
9 .1000E+01 10 .1000E+01 11 .1000E+01 12 .1000E+01 13 .1000E+01 14
.1000E+01 15 .1000E+01 16 .1000E+01
17 .0000E+00 18 .0000E+00 19 .0000E+00 20 .0000E+00 21 .0000E+00 22
.0000E+00 23 .0000E+00 24 .0000E+00

DAY OF WEEK = SATURDAY

1 .0000E+00 2 .0000E+00 3 .0000E+00 4 .0000E+00 5 .0000E+00 6
.0000E+00 7 .0000E+00 8 .0000E+00
9 .0000E+00 10 .0000E+00 11 .0000E+00 12 .0000E+00 13 .0000E+00 14
.0000E+00 15 .0000E+00 16 .0000E+00
17 .0000E+00 18 .0000E+00 19 .0000E+00 20 .0000E+00 21 .0000E+00 22
.0000E+00 23 .0000E+00 24 .0000E+00

DAY OF WEEK = SUNDAY

1 .0000E+00 2 .0000E+00 3 .0000E+00 4 .0000E+00 5 .0000E+00 6
.0000E+00 7 .0000E+00 8 .0000E+00
9 .0000E+00 10 .0000E+00 11 .0000E+00 12 .0000E+00 13 .0000E+00 14
.0000E+00 15 .0000E+00 16 .0000E+00
17 .0000E+00 18 .0000E+00 19 .0000E+00 20 .0000E+00 21 .0000E+00 22
.0000E+00 23 .0000E+00 24 .0000E+00

\*\*\* AERMOD - VERSION 22112 \*\*\* C:\Users\Michael Tirohn\Desktop\HRAs\14562 Temescal Cyn
Warehouse\14 \*\*\* 11/16/22
\*\*\* AERMET - VERSION 16216 \*\*\*
\*\*\* 16:51:20

PAGE 72

\*\*\* MODELOPTs: RegDFAULT CONC ELEV URBAN ADJ\_U\*

\* SOURCE EMISSION RATE SCALARS WHICH VARY DIURNALLY AND BY DAY OF WEEK
(HRDOW) \*

SOURCE ID = L0001265 ; SOURCE TYPE = VOLUME :
HOUR SCALAR HOUR SCALAR HOUR SCALAR HOUR SCALAR HOUR SCALAR HOUR
SCALAR HOUR SCALAR HOUR SCALAR



DAY OF WEEK = WEEKDAY

1 .0000E+00 2 .0000E+00 3 .0000E+00 4 .0000E+00 5 .0000E+00 6
.0000E+00 7 .0000E+00 8 .0000E+00
9 .1000E+01 10 .1000E+01 11 .1000E+01 12 .1000E+01 13 .1000E+01 14
.1000E+01 15 .1000E+01 16 .1000E+01
17 .0000E+00 18 .0000E+00 19 .0000E+00 20 .0000E+00 21 .0000E+00 22
.0000E+00 23 .0000E+00 24 .0000E+00

DAY OF WEEK = SATURDAY

1 .0000E+00 2 .0000E+00 3 .0000E+00 4 .0000E+00 5 .0000E+00 6
.0000E+00 7 .0000E+00 8 .0000E+00
9 .0000E+00 10 .0000E+00 11 .0000E+00 12 .0000E+00 13 .0000E+00 14
.0000E+00 15 .0000E+00 16 .0000E+00
17 .0000E+00 18 .0000E+00 19 .0000E+00 20 .0000E+00 21 .0000E+00 22
.0000E+00 23 .0000E+00 24 .0000E+00

DAY OF WEEK = SUNDAY

1 .0000E+00 2 .0000E+00 3 .0000E+00 4 .0000E+00 5 .0000E+00 6
.0000E+00 7 .0000E+00 8 .0000E+00
9 .0000E+00 10 .0000E+00 11 .0000E+00 12 .0000E+00 13 .0000E+00 14
.0000E+00 15 .0000E+00 16 .0000E+00
17 .0000E+00 18 .0000E+00 19 .0000E+00 20 .0000E+00 21 .0000E+00 22
.0000E+00 23 .0000E+00 24 .0000E+00

\*\*\* AERMOD - VERSION 22112 \*\*\* \*\* C:\Users\Michael Tirohn\Desktop\HRAs\14562 Temescal Cyn
Warehouse\14 \*\*\* 11/16/22
\*\*\* AERMET - VERSION 16216 \*\*\*
\*\*\* 16:51:20

PAGE 73

\*\*\* MODELOPTs: RegDEFAULT CONC ELEV URBAN ADJ\_U\*

\* SOURCE EMISSION RATE SCALARS WHICH VARY DIURNALLY AND BY DAY OF WEEK
(HRDOW) \*

SOURCE ID = L0001266 ; SOURCE TYPE = VOLUME :
HOUR SCALAR HOUR SCALAR HOUR SCALAR HOUR SCALAR HOUR SCALAR HOUR
SCALAR HOUR SCALAR HOUR SCALAR

DAY OF WEEK = WEEKDAY

1 .0000E+00 2 .0000E+00 3 .0000E+00 4 .0000E+00 5 .0000E+00 6
.0000E+00 7 .0000E+00 8 .0000E+00
9 .1000E+01 10 .1000E+01 11 .1000E+01 12 .1000E+01 13 .1000E+01 14
.1000E+01 15 .1000E+01 16 .1000E+01
17 .0000E+00 18 .0000E+00 19 .0000E+00 20 .0000E+00 21 .0000E+00 22
.0000E+00 23 .0000E+00 24 .0000E+00

DAY OF WEEK = SATURDAY

1 .0000E+00 2 .0000E+00 3 .0000E+00 4 .0000E+00 5 .0000E+00 6
.0000E+00 7 .0000E+00 8 .0000E+00
9 .0000E+00 10 .0000E+00 11 .0000E+00 12 .0000E+00 13 .0000E+00 14
.0000E+00 15 .0000E+00 16 .0000E+00
17 .0000E+00 18 .0000E+00 19 .0000E+00 20 .0000E+00 21 .0000E+00 22
.0000E+00 23 .0000E+00 24 .0000E+00

DAY OF WEEK = SUNDAY

1 .0000E+00 2 .0000E+00 3 .0000E+00 4 .0000E+00 5 .0000E+00 6
.0000E+00 7 .0000E+00 8 .0000E+00
9 .0000E+00 10 .0000E+00 11 .0000E+00 12 .0000E+00 13 .0000E+00 14
.0000E+00 15 .0000E+00 16 .0000E+00
17 .0000E+00 18 .0000E+00 19 .0000E+00 20 .0000E+00 21 .0000E+00 22
.0000E+00 23 .0000E+00 24 .0000E+00

\*\*\* AERMOD - VERSION 22112 \*\*\* \*\* C:\Users\Michael Tirohn\Desktop\HRAs\14562 Temescal Cyn
Warehouse\14 \*\*\* 11/16/22
\*\*\* AERMET - VERSION 16216 \*\*\*
\*\*\* 16:51:20

PAGE 74

\*\*\* MODELOPTs: RegDEFAULT CONC ELEV URBAN ADJ\_U\*

\* SOURCE EMISSION RATE SCALARS WHICH VARY DIURNALLY AND BY DAY OF WEEK (HRDOW) \*

SOURCE ID = L0001267 ; SOURCE TYPE = VOLUME :  
 HOUR SCALAR HOUR SCALAR HOUR SCALAR HOUR SCALAR HOUR SCALAR HOUR  
 SCALAR HOUR SCALAR HOUR SCALAR

DAY OF WEEK = WEEKDAY

1 .0000E+00 2 .0000E+00 3 .0000E+00 4 .0000E+00 5 .0000E+00 6  
 .0000E+00 7 .0000E+00 8 .0000E+00  
 9 .1000E+01 10 .1000E+01 11 .1000E+01 12 .1000E+01 13 .1000E+01 14  
 .1000E+01 15 .1000E+01 16 .1000E+01  
 17 .0000E+00 18 .0000E+00 19 .0000E+00 20 .0000E+00 21 .0000E+00 22  
 .0000E+00 23 .0000E+00 24 .0000E+00

DAY OF WEEK = SATURDAY

1 .0000E+00 2 .0000E+00 3 .0000E+00 4 .0000E+00 5 .0000E+00 6  
 .0000E+00 7 .0000E+00 8 .0000E+00  
 9 .0000E+00 10 .0000E+00 11 .0000E+00 12 .0000E+00 13 .0000E+00 14  
 .0000E+00 15 .0000E+00 16 .0000E+00  
 17 .0000E+00 18 .0000E+00 19 .0000E+00 20 .0000E+00 21 .0000E+00 22  
 .0000E+00 23 .0000E+00 24 .0000E+00

DAY OF WEEK = SUNDAY

1 .0000E+00 2 .0000E+00 3 .0000E+00 4 .0000E+00 5 .0000E+00 6  
 .0000E+00 7 .0000E+00 8 .0000E+00  
 9 .0000E+00 10 .0000E+00 11 .0000E+00 12 .0000E+00 13 .0000E+00 14  
 .0000E+00 15 .0000E+00 16 .0000E+00  
 17 .0000E+00 18 .0000E+00 19 .0000E+00 20 .0000E+00 21 .0000E+00 22  
 .0000E+00 23 .0000E+00 24 .0000E+00

\*\*\* AERMOD - VERSION 22112 \*\*\* \*\*\* C:\Users\Michael Tirohn\Desktop\HRAs\14562 Temescal Cyn  
 Warehouse\14 \*\*\* 11/16/22  
 \*\*\* AERMET - VERSION 16216 \*\*\*  
 \*\*\* \*\*\* 16:51:20

PAGE 75

\*\*\* MODELOPTs: RegDFAULT CONC ELEV URBAN ADJ\_U\*

\* SOURCE EMISSION RATE SCALARS WHICH VARY DIURNALLY AND BY DAY OF WEEK (HRDOW) \*

SOURCE ID = L0001268 ; SOURCE TYPE = VOLUME :  
 HOUR SCALAR HOUR SCALAR HOUR SCALAR HOUR SCALAR HOUR SCALAR HOUR  
 SCALAR HOUR SCALAR HOUR SCALAR

DAY OF WEEK = WEEKDAY

1 .0000E+00 2 .0000E+00 3 .0000E+00 4 .0000E+00 5 .0000E+00 6  
 .0000E+00 7 .0000E+00 8 .0000E+00  
 9 .1000E+01 10 .1000E+01 11 .1000E+01 12 .1000E+01 13 .1000E+01 14  
 .1000E+01 15 .1000E+01 16 .1000E+01  
 17 .0000E+00 18 .0000E+00 19 .0000E+00 20 .0000E+00 21 .0000E+00 22  
 .0000E+00 23 .0000E+00 24 .0000E+00

DAY OF WEEK = SATURDAY

1 .0000E+00 2 .0000E+00 3 .0000E+00 4 .0000E+00 5 .0000E+00 6  
 .0000E+00 7 .0000E+00 8 .0000E+00  
 9 .0000E+00 10 .0000E+00 11 .0000E+00 12 .0000E+00 13 .0000E+00 14  
 .0000E+00 15 .0000E+00 16 .0000E+00  
 17 .0000E+00 18 .0000E+00 19 .0000E+00 20 .0000E+00 21 .0000E+00 22  
 .0000E+00 23 .0000E+00 24 .0000E+00

DAY OF WEEK = SUNDAY

1 .0000E+00 2 .0000E+00 3 .0000E+00 4 .0000E+00 5 .0000E+00 6  
 .0000E+00 7 .0000E+00 8 .0000E+00  
 9 .0000E+00 10 .0000E+00 11 .0000E+00 12 .0000E+00 13 .0000E+00 14  
 .0000E+00 15 .0000E+00 16 .0000E+00  
 17 .0000E+00 18 .0000E+00 19 .0000E+00 20 .0000E+00 21 .0000E+00 22  
 .0000E+00

.0000E+00 23 .0000E+00 24 .0000E+00  
\*\*\* AERMOD - VERSION 22112 \*\*\* C:\Users\Michael Tirohn\Desktop\HRAs\14562 Temescal Cyn  
Warehouse\14 \*\*\* 11/16/22  
\*\*\* AERMET - VERSION 16216 \*\*\*  
\*\*\* 16:51:20

PAGE 76

\*\*\* MODELOPTs: RegDFAULT CONC ELEV URBAN ADJ\_U\*

\* SOURCE EMISSION RATE SCALARS WHICH VARY DIURNALLY AND BY DAY OF WEEK  
(HRDOW) \*

SOURCE ID = L0001269 ; SOURCE TYPE = VOLUME :  
HOUR SCALAR HOUR SCALAR HOUR SCALAR HOUR SCALAR HOUR SCALAR HOUR  
SCALAR HOUR SCALAR HOUR SCALAR

DAY OF WEEK = WEEKDAY

1 .0000E+00 2 .0000E+00 3 .0000E+00 4 .0000E+00 5 .0000E+00 6  
.0000E+00 7 .0000E+00 8 .0000E+00  
9 .1000E+01 10 .1000E+01 11 .1000E+01 12 .1000E+01 13 .1000E+01 14  
.1000E+01 15 .1000E+01 16 .1000E+01  
17 .0000E+00 18 .0000E+00 19 .0000E+00 20 .0000E+00 21 .0000E+00 22  
.0000E+00 23 .0000E+00 24 .0000E+00

DAY OF WEEK = SATURDAY

1 .0000E+00 2 .0000E+00 3 .0000E+00 4 .0000E+00 5 .0000E+00 6  
.0000E+00 7 .0000E+00 8 .0000E+00  
9 .0000E+00 10 .0000E+00 11 .0000E+00 12 .0000E+00 13 .0000E+00 14  
.0000E+00 15 .0000E+00 16 .0000E+00  
17 .0000E+00 18 .0000E+00 19 .0000E+00 20 .0000E+00 21 .0000E+00 22  
.0000E+00 23 .0000E+00 24 .0000E+00

DAY OF WEEK = SUNDAY

1 .0000E+00 2 .0000E+00 3 .0000E+00 4 .0000E+00 5 .0000E+00 6  
.0000E+00 7 .0000E+00 8 .0000E+00  
9 .0000E+00 10 .0000E+00 11 .0000E+00 12 .0000E+00 13 .0000E+00 14  
.0000E+00 15 .0000E+00 16 .0000E+00  
17 .0000E+00 18 .0000E+00 19 .0000E+00 20 .0000E+00 21 .0000E+00 22  
.0000E+00 23 .0000E+00 24 .0000E+00

\*\*\* AERMOD - VERSION 22112 \*\*\* C:\Users\Michael Tirohn\Desktop\HRAs\14562 Temescal Cyn  
Warehouse\14 \*\*\* 11/16/22  
\*\*\* AERMET - VERSION 16216 \*\*\*  
\*\*\* 16:51:20

PAGE 77

\*\*\* MODELOPTs: RegDFAULT CONC ELEV URBAN ADJ\_U\*

\* SOURCE EMISSION RATE SCALARS WHICH VARY DIURNALLY AND BY DAY OF WEEK  
(HRDOW) \*

SOURCE ID = L0001270 ; SOURCE TYPE = VOLUME :  
HOUR SCALAR HOUR SCALAR HOUR SCALAR HOUR SCALAR HOUR SCALAR HOUR  
SCALAR HOUR SCALAR HOUR SCALAR

DAY OF WEEK = WEEKDAY

1 .0000E+00 2 .0000E+00 3 .0000E+00 4 .0000E+00 5 .0000E+00 6  
.0000E+00 7 .0000E+00 8 .0000E+00  
9 .1000E+01 10 .1000E+01 11 .1000E+01 12 .1000E+01 13 .1000E+01 14  
.1000E+01 15 .1000E+01 16 .1000E+01  
17 .0000E+00 18 .0000E+00 19 .0000E+00 20 .0000E+00 21 .0000E+00 22  
.0000E+00 23 .0000E+00 24 .0000E+00

DAY OF WEEK = SATURDAY

1 .0000E+00 2 .0000E+00 3 .0000E+00 4 .0000E+00 5 .0000E+00 6  
.0000E+00 7 .0000E+00 8 .0000E+00  
9 .0000E+00 10 .0000E+00 11 .0000E+00 12 .0000E+00 13 .0000E+00 14  
.0000E+00 15 .0000E+00 16 .0000E+00

17 .0000E+00 18 .0000E+00 19 .0000E+00 20 .0000E+00 21 .0000E+00 22  
.0000E+00 23 .0000E+00 24 .0000E+00

DAY OF WEEK = SUNDAY

1 .0000E+00 2 .0000E+00 3 .0000E+00 4 .0000E+00 5 .0000E+00 6  
.0000E+00 7 .0000E+00 8 .0000E+00  
9 .0000E+00 10 .0000E+00 11 .0000E+00 12 .0000E+00 13 .0000E+00 14  
.0000E+00 15 .0000E+00 16 .0000E+00  
17 .0000E+00 18 .0000E+00 19 .0000E+00 20 .0000E+00 21 .0000E+00 22  
.0000E+00 23 .0000E+00 24 .0000E+00

\*\*\* AERMOD - VERSION 22112 \*\*\* C:\Users\Michael Tirohn\Desktop\HRAs\14562 Temescal Cyn  
Warehouse\14 \*\*\* 11/16/22

\*\*\* AERMET - VERSION 16216 \*\*\*

\*\*\* 16:51:20

PAGE 78

\*\*\* MODELOPTs: RegDFAULT CONC ELEV URBAN ADJ\_U\*

\* SOURCE EMISSION RATE SCALARS WHICH VARY DIURNALLY AND BY DAY OF WEEK  
(HRDOW) \*

SOURCE ID = L0001271 ; SOURCE TYPE = VOLUME :  
HOUR SCALAR HOUR SCALAR HOUR SCALAR HOUR SCALAR HOUR SCALAR HOUR  
SCALAR HOUR SCALAR HOUR SCALAR

DAY OF WEEK = WEEKDAY

1 .0000E+00 2 .0000E+00 3 .0000E+00 4 .0000E+00 5 .0000E+00 6  
.0000E+00 7 .0000E+00 8 .0000E+00  
9 .1000E+01 10 .1000E+01 11 .1000E+01 12 .1000E+01 13 .1000E+01 14  
.1000E+01 15 .1000E+01 16 .1000E+01  
17 .0000E+00 18 .0000E+00 19 .0000E+00 20 .0000E+00 21 .0000E+00 22  
.0000E+00 23 .0000E+00 24 .0000E+00

DAY OF WEEK = SATURDAY

1 .0000E+00 2 .0000E+00 3 .0000E+00 4 .0000E+00 5 .0000E+00 6  
.0000E+00 7 .0000E+00 8 .0000E+00  
9 .0000E+00 10 .0000E+00 11 .0000E+00 12 .0000E+00 13 .0000E+00 14  
.0000E+00 15 .0000E+00 16 .0000E+00  
17 .0000E+00 18 .0000E+00 19 .0000E+00 20 .0000E+00 21 .0000E+00 22  
.0000E+00 23 .0000E+00 24 .0000E+00

DAY OF WEEK = SUNDAY

1 .0000E+00 2 .0000E+00 3 .0000E+00 4 .0000E+00 5 .0000E+00 6  
.0000E+00 7 .0000E+00 8 .0000E+00  
9 .0000E+00 10 .0000E+00 11 .0000E+00 12 .0000E+00 13 .0000E+00 14  
.0000E+00 15 .0000E+00 16 .0000E+00  
17 .0000E+00 18 .0000E+00 19 .0000E+00 20 .0000E+00 21 .0000E+00 22  
.0000E+00 23 .0000E+00 24 .0000E+00

\*\*\* AERMOD - VERSION 22112 \*\*\* C:\Users\Michael Tirohn\Desktop\HRAs\14562 Temescal Cyn  
Warehouse\14 \*\*\* 11/16/22

\*\*\* AERMET - VERSION 16216 \*\*\*

\*\*\* 16:51:20

PAGE 79

\*\*\* MODELOPTs: RegDFAULT CONC ELEV URBAN ADJ\_U\*

\* SOURCE EMISSION RATE SCALARS WHICH VARY DIURNALLY AND BY DAY OF WEEK  
(HRDOW) \*

SOURCE ID = L0001272 ; SOURCE TYPE = VOLUME :  
HOUR SCALAR HOUR SCALAR HOUR SCALAR HOUR SCALAR HOUR SCALAR HOUR  
SCALAR HOUR SCALAR HOUR SCALAR

DAY OF WEEK = WEEKDAY

1 .0000E+00 2 .0000E+00 3 .0000E+00 4 .0000E+00 5 .0000E+00 6  
.0000E+00 7 .0000E+00 8 .0000E+00  
9 .1000E+01 10 .1000E+01 11 .1000E+01 12 .1000E+01 13 .1000E+01 14

.1000E+01 15 .1000E+01 16 .1000E+01  
17 .0000E+00 18 .0000E+00 19 .0000E+00 20 .0000E+00 21 .0000E+00 22  
.0000E+00 23 .0000E+00 24 .0000E+00

DAY OF WEEK = SATURDAY

1 .0000E+00 2 .0000E+00 3 .0000E+00 4 .0000E+00 5 .0000E+00 6  
.0000E+00 7 .0000E+00 8 .0000E+00  
9 .0000E+00 10 .0000E+00 11 .0000E+00 12 .0000E+00 13 .0000E+00 14  
.0000E+00 15 .0000E+00 16 .0000E+00  
17 .0000E+00 18 .0000E+00 19 .0000E+00 20 .0000E+00 21 .0000E+00 22  
.0000E+00 23 .0000E+00 24 .0000E+00

DAY OF WEEK = SUNDAY

1 .0000E+00 2 .0000E+00 3 .0000E+00 4 .0000E+00 5 .0000E+00 6  
.0000E+00 7 .0000E+00 8 .0000E+00  
9 .0000E+00 10 .0000E+00 11 .0000E+00 12 .0000E+00 13 .0000E+00 14  
.0000E+00 15 .0000E+00 16 .0000E+00  
17 .0000E+00 18 .0000E+00 19 .0000E+00 20 .0000E+00 21 .0000E+00 22  
.0000E+00 23 .0000E+00 24 .0000E+00

\*\*\* AERMOD - VERSION 22112 \*\*\* \*\* C:\Users\Michael Tirohn\Desktop\HRAs\14562 Temescal Cyn  
Warehouse\14 \*\*\* 11/16/22  
\*\*\* AERMET - VERSION 16216 \*\*\*  
\*\*\* 16:51:20

PAGE 80

\*\*\* MODELOPTs: RegDFAULT CONC ELEV URBAN ADJ\_U\*

\* SOURCE EMISSION RATE SCALARS WHICH VARY DIURNALLY AND BY DAY OF WEEK  
(HRDOW) \*

SOURCE ID = L0001273 ; SOURCE TYPE = VOLUME :  
HOUR SCALAR HOUR SCALAR HOUR SCALAR HOUR SCALAR HOUR SCALAR HOUR  
SCALAR HOUR SCALAR HOUR SCALAR

DAY OF WEEK = WEEKDAY

1 .0000E+00 2 .0000E+00 3 .0000E+00 4 .0000E+00 5 .0000E+00 6  
.0000E+00 7 .0000E+00 8 .0000E+00  
9 .1000E+01 10 .1000E+01 11 .1000E+01 12 .1000E+01 13 .1000E+01 14  
.1000E+01 15 .1000E+01 16 .1000E+01  
17 .0000E+00 18 .0000E+00 19 .0000E+00 20 .0000E+00 21 .0000E+00 22  
.0000E+00 23 .0000E+00 24 .0000E+00

DAY OF WEEK = SATURDAY

1 .0000E+00 2 .0000E+00 3 .0000E+00 4 .0000E+00 5 .0000E+00 6  
.0000E+00 7 .0000E+00 8 .0000E+00  
9 .0000E+00 10 .0000E+00 11 .0000E+00 12 .0000E+00 13 .0000E+00 14  
.0000E+00 15 .0000E+00 16 .0000E+00  
17 .0000E+00 18 .0000E+00 19 .0000E+00 20 .0000E+00 21 .0000E+00 22  
.0000E+00 23 .0000E+00 24 .0000E+00

DAY OF WEEK = SUNDAY

1 .0000E+00 2 .0000E+00 3 .0000E+00 4 .0000E+00 5 .0000E+00 6  
.0000E+00 7 .0000E+00 8 .0000E+00  
9 .0000E+00 10 .0000E+00 11 .0000E+00 12 .0000E+00 13 .0000E+00 14  
.0000E+00 15 .0000E+00 16 .0000E+00  
17 .0000E+00 18 .0000E+00 19 .0000E+00 20 .0000E+00 21 .0000E+00 22  
.0000E+00 23 .0000E+00 24 .0000E+00

\*\*\* AERMOD - VERSION 22112 \*\*\* \*\* C:\Users\Michael Tirohn\Desktop\HRAs\14562 Temescal Cyn  
Warehouse\14 \*\*\* 11/16/22  
\*\*\* AERMET - VERSION 16216 \*\*\*  
\*\*\* 16:51:20

PAGE 81

\*\*\* MODELOPTs: RegDFAULT CONC ELEV URBAN ADJ\_U\*

\* SOURCE EMISSION RATE SCALARS WHICH VARY DIURNALLY AND BY DAY OF WEEK  
(HRDOW) \*

SOURCE ID = L0001274 ; SOURCE TYPE = VOLUME :

HOURLY SCALAR DATA

DAY OF WEEK = WEEKDAY

1 .0000E+00 2 .0000E+00 3 .0000E+00 4 .0000E+00 5 .0000E+00 6
.0000E+00 7 .0000E+00 8 .0000E+00
9 .1000E+01 10 .1000E+01 11 .1000E+01 12 .1000E+01 13 .1000E+01 14
.1000E+01 15 .1000E+01 16 .1000E+01
17 .0000E+00 18 .0000E+00 19 .0000E+00 20 .0000E+00 21 .0000E+00 22
.0000E+00 23 .0000E+00 24 .0000E+00

DAY OF WEEK = SATURDAY

1 .0000E+00 2 .0000E+00 3 .0000E+00 4 .0000E+00 5 .0000E+00 6
.0000E+00 7 .0000E+00 8 .0000E+00
9 .0000E+00 10 .0000E+00 11 .0000E+00 12 .0000E+00 13 .0000E+00 14
.0000E+00 15 .0000E+00 16 .0000E+00
17 .0000E+00 18 .0000E+00 19 .0000E+00 20 .0000E+00 21 .0000E+00 22
.0000E+00 23 .0000E+00 24 .0000E+00

DAY OF WEEK = SUNDAY

1 .0000E+00 2 .0000E+00 3 .0000E+00 4 .0000E+00 5 .0000E+00 6
.0000E+00 7 .0000E+00 8 .0000E+00
9 .0000E+00 10 .0000E+00 11 .0000E+00 12 .0000E+00 13 .0000E+00 14
.0000E+00 15 .0000E+00 16 .0000E+00
17 .0000E+00 18 .0000E+00 19 .0000E+00 20 .0000E+00 21 .0000E+00 22
.0000E+00 23 .0000E+00 24 .0000E+00

\*\*\* AERMOD - VERSION 22112 \*\*\* C:\Users\Michael Tirohn\Desktop\HRAs\14562 Temescal Cyn
Warehouse\14 \*\*\* 11/16/22
\*\*\* AERMET - VERSION 16216 \*\*\*
\*\*\* 16:51:20

PAGE 82

\*\*\* MODELOPTs: RegDFAULT CONC ELEV URBAN ADJ\_U\*

\* SOURCE EMISSION RATE SCALARS WHICH VARY DIURNALLY AND BY DAY OF WEEK
(HRDOW) \*

SOURCE ID = L0001275 ; SOURCE TYPE = VOLUME :

HOURLY SCALAR DATA

DAY OF WEEK = WEEKDAY

1 .0000E+00 2 .0000E+00 3 .0000E+00 4 .0000E+00 5 .0000E+00 6
.0000E+00 7 .0000E+00 8 .0000E+00
9 .1000E+01 10 .1000E+01 11 .1000E+01 12 .1000E+01 13 .1000E+01 14
.1000E+01 15 .1000E+01 16 .1000E+01
17 .0000E+00 18 .0000E+00 19 .0000E+00 20 .0000E+00 21 .0000E+00 22
.0000E+00 23 .0000E+00 24 .0000E+00

DAY OF WEEK = SATURDAY

1 .0000E+00 2 .0000E+00 3 .0000E+00 4 .0000E+00 5 .0000E+00 6
.0000E+00 7 .0000E+00 8 .0000E+00
9 .0000E+00 10 .0000E+00 11 .0000E+00 12 .0000E+00 13 .0000E+00 14
.0000E+00 15 .0000E+00 16 .0000E+00
17 .0000E+00 18 .0000E+00 19 .0000E+00 20 .0000E+00 21 .0000E+00 22
.0000E+00 23 .0000E+00 24 .0000E+00

DAY OF WEEK = SUNDAY

1 .0000E+00 2 .0000E+00 3 .0000E+00 4 .0000E+00 5 .0000E+00 6
.0000E+00 7 .0000E+00 8 .0000E+00
9 .0000E+00 10 .0000E+00 11 .0000E+00 12 .0000E+00 13 .0000E+00 14
.0000E+00 15 .0000E+00 16 .0000E+00
17 .0000E+00 18 .0000E+00 19 .0000E+00 20 .0000E+00 21 .0000E+00 22
.0000E+00 23 .0000E+00 24 .0000E+00

\*\*\* AERMOD - VERSION 22112 \*\*\* C:\Users\Michael Tirohn\Desktop\HRAs\14562 Temescal Cyn
Warehouse\14 \*\*\* 11/16/22
\*\*\* AERMET - VERSION 16216 \*\*\*
\*\*\* 16:51:20

\*\*\* MODELOPTs: RegDFAULT CONC ELEV URBAN ADJ\_U\*

\* SOURCE EMISSION RATE SCALARS WHICH VARY DIURNALLY AND BY DAY OF WEEK (HRDOW) \*

SOURCE ID = L0001276 ; SOURCE TYPE = VOLUME :
HOURLY SCALAR HOURLY SCALAR HOURLY SCALAR HOURLY SCALAR HOURLY SCALAR
SCALAR HOURLY SCALAR HOURLY SCALAR HOURLY SCALAR

DAY OF WEEK = WEEKDAY

1 .0000E+00 2 .0000E+00 3 .0000E+00 4 .0000E+00 5 .0000E+00 6
.0000E+00 7 .0000E+00 8 .0000E+00
9 .1000E+01 10 .1000E+01 11 .1000E+01 12 .1000E+01 13 .1000E+01 14
.1000E+01 15 .1000E+01 16 .1000E+01
17 .0000E+00 18 .0000E+00 19 .0000E+00 20 .0000E+00 21 .0000E+00 22
.0000E+00 23 .0000E+00 24 .0000E+00

DAY OF WEEK = SATURDAY

1 .0000E+00 2 .0000E+00 3 .0000E+00 4 .0000E+00 5 .0000E+00 6
.0000E+00 7 .0000E+00 8 .0000E+00
9 .0000E+00 10 .0000E+00 11 .0000E+00 12 .0000E+00 13 .0000E+00 14
.0000E+00 15 .0000E+00 16 .0000E+00
17 .0000E+00 18 .0000E+00 19 .0000E+00 20 .0000E+00 21 .0000E+00 22
.0000E+00 23 .0000E+00 24 .0000E+00

DAY OF WEEK = SUNDAY

1 .0000E+00 2 .0000E+00 3 .0000E+00 4 .0000E+00 5 .0000E+00 6
.0000E+00 7 .0000E+00 8 .0000E+00
9 .0000E+00 10 .0000E+00 11 .0000E+00 12 .0000E+00 13 .0000E+00 14
.0000E+00 15 .0000E+00 16 .0000E+00
17 .0000E+00 18 .0000E+00 19 .0000E+00 20 .0000E+00 21 .0000E+00 22
.0000E+00 23 .0000E+00 24 .0000E+00

\*\*\* AERMOD - VERSION 22112 \*\*\* C:\Users\Michael Tirohn\Desktop\HRAs\14562 Temescal Cyn
Warehouse\14 \*\*\* 11/16/22
\*\*\* AERMET - VERSION 16216 \*\*\*
\*\*\* 16:51:20

\*\*\* MODELOPTs: RegDFAULT CONC ELEV URBAN ADJ\_U\*

\* SOURCE EMISSION RATE SCALARS WHICH VARY DIURNALLY AND BY DAY OF WEEK (HRDOW) \*

SOURCE ID = L0001277 ; SOURCE TYPE = VOLUME :
HOURLY SCALAR HOURLY SCALAR HOURLY SCALAR HOURLY SCALAR HOURLY SCALAR
SCALAR HOURLY SCALAR HOURLY SCALAR HOURLY SCALAR

DAY OF WEEK = WEEKDAY

1 .0000E+00 2 .0000E+00 3 .0000E+00 4 .0000E+00 5 .0000E+00 6
.0000E+00 7 .0000E+00 8 .0000E+00
9 .1000E+01 10 .1000E+01 11 .1000E+01 12 .1000E+01 13 .1000E+01 14
.1000E+01 15 .1000E+01 16 .1000E+01
17 .0000E+00 18 .0000E+00 19 .0000E+00 20 .0000E+00 21 .0000E+00 22
.0000E+00 23 .0000E+00 24 .0000E+00

DAY OF WEEK = SATURDAY

1 .0000E+00 2 .0000E+00 3 .0000E+00 4 .0000E+00 5 .0000E+00 6
.0000E+00 7 .0000E+00 8 .0000E+00
9 .0000E+00 10 .0000E+00 11 .0000E+00 12 .0000E+00 13 .0000E+00 14
.0000E+00 15 .0000E+00 16 .0000E+00
17 .0000E+00 18 .0000E+00 19 .0000E+00 20 .0000E+00 21 .0000E+00 22
.0000E+00 23 .0000E+00 24 .0000E+00

DAY OF WEEK = SUNDAY

1 .0000E+00 2 .0000E+00 3 .0000E+00 4 .0000E+00 5 .0000E+00 6
.0000E+00 7 .0000E+00 8 .0000E+00

9 .0000E+00 10 .0000E+00 11 .0000E+00 12 .0000E+00 13 .0000E+00 14  
.0000E+00 15 .0000E+00 16 .0000E+00  
17 .0000E+00 18 .0000E+00 19 .0000E+00 20 .0000E+00 21 .0000E+00 22  
.0000E+00 23 .0000E+00 24 .0000E+00

\*\*\* AERMOD - VERSION 22112 \*\*\* \*\* C:\Users\Michael Tirohn\Desktop\HRAs\14562 Temescal Cyn  
Warehouse\14 \*\*\* 11/16/22  
\*\*\* AERMET - VERSION 16216 \*\*\*  
\*\*\* 16:51:20

PAGE 85

\*\*\* MODELOPTs: RegDFAULT CONC ELEV URBAN ADJ\_U\*

\* SOURCE EMISSION RATE SCALARS WHICH VARY DIURNALLY AND BY DAY OF WEEK  
(HRDOW) \*

SOURCE ID = L0001278 ; SOURCE TYPE = VOLUME :  
HOUR SCALAR HOUR SCALAR HOUR SCALAR HOUR SCALAR HOUR SCALAR HOUR  
SCALAR HOUR SCALAR HOUR SCALAR

-----  
-----

DAY OF WEEK = WEEKDAY

1 .0000E+00 2 .0000E+00 3 .0000E+00 4 .0000E+00 5 .0000E+00 6  
.0000E+00 7 .0000E+00 8 .0000E+00  
9 .1000E+01 10 .1000E+01 11 .1000E+01 12 .1000E+01 13 .1000E+01 14  
.1000E+01 15 .1000E+01 16 .1000E+01  
17 .0000E+00 18 .0000E+00 19 .0000E+00 20 .0000E+00 21 .0000E+00 22  
.0000E+00 23 .0000E+00 24 .0000E+00

DAY OF WEEK = SATURDAY

1 .0000E+00 2 .0000E+00 3 .0000E+00 4 .0000E+00 5 .0000E+00 6  
.0000E+00 7 .0000E+00 8 .0000E+00  
9 .0000E+00 10 .0000E+00 11 .0000E+00 12 .0000E+00 13 .0000E+00 14  
.0000E+00 15 .0000E+00 16 .0000E+00  
17 .0000E+00 18 .0000E+00 19 .0000E+00 20 .0000E+00 21 .0000E+00 22  
.0000E+00 23 .0000E+00 24 .0000E+00

DAY OF WEEK = SUNDAY

1 .0000E+00 2 .0000E+00 3 .0000E+00 4 .0000E+00 5 .0000E+00 6  
.0000E+00 7 .0000E+00 8 .0000E+00  
9 .0000E+00 10 .0000E+00 11 .0000E+00 12 .0000E+00 13 .0000E+00 14  
.0000E+00 15 .0000E+00 16 .0000E+00  
17 .0000E+00 18 .0000E+00 19 .0000E+00 20 .0000E+00 21 .0000E+00 22  
.0000E+00 23 .0000E+00 24 .0000E+00

\*\*\* AERMOD - VERSION 22112 \*\*\* \*\* C:\Users\Michael Tirohn\Desktop\HRAs\14562 Temescal Cyn  
Warehouse\14 \*\*\* 11/16/22  
\*\*\* AERMET - VERSION 16216 \*\*\*  
\*\*\* 16:51:20

PAGE 86

\*\*\* MODELOPTs: RegDFAULT CONC ELEV URBAN ADJ\_U\*

\* SOURCE EMISSION RATE SCALARS WHICH VARY DIURNALLY AND BY DAY OF WEEK  
(HRDOW) \*

SOURCE ID = L0001279 ; SOURCE TYPE = VOLUME :  
HOUR SCALAR HOUR SCALAR HOUR SCALAR HOUR SCALAR HOUR SCALAR HOUR  
SCALAR HOUR SCALAR HOUR SCALAR

-----  
-----

DAY OF WEEK = WEEKDAY

1 .0000E+00 2 .0000E+00 3 .0000E+00 4 .0000E+00 5 .0000E+00 6  
.0000E+00 7 .0000E+00 8 .0000E+00  
9 .1000E+01 10 .1000E+01 11 .1000E+01 12 .1000E+01 13 .1000E+01 14  
.1000E+01 15 .1000E+01 16 .1000E+01  
17 .0000E+00 18 .0000E+00 19 .0000E+00 20 .0000E+00 21 .0000E+00 22  
.0000E+00 23 .0000E+00 24 .0000E+00

DAY OF WEEK = SATURDAY

1 .0000E+00 2 .0000E+00 3 .0000E+00 4 .0000E+00 5 .0000E+00 6



.0000E+00 7 .0000E+00 8 .0000E+00  
9 .0000E+00 10 .0000E+00 11 .0000E+00 12 .0000E+00 13 .0000E+00 14  
.0000E+00 15 .0000E+00 16 .0000E+00  
17 .0000E+00 18 .0000E+00 19 .0000E+00 20 .0000E+00 21 .0000E+00 22  
.0000E+00 23 .0000E+00 24 .0000E+00

DAY OF WEEK = SUNDAY

1 .0000E+00 2 .0000E+00 3 .0000E+00 4 .0000E+00 5 .0000E+00 6  
.0000E+00 7 .0000E+00 8 .0000E+00  
9 .0000E+00 10 .0000E+00 11 .0000E+00 12 .0000E+00 13 .0000E+00 14  
.0000E+00 15 .0000E+00 16 .0000E+00  
17 .0000E+00 18 .0000E+00 19 .0000E+00 20 .0000E+00 21 .0000E+00 22  
.0000E+00 23 .0000E+00 24 .0000E+00

\*\*\* AERMOD - VERSION 22112 \*\*\* C:\Users\Michael Tirohn\Desktop\HRAs\14562 Temescal Cyn  
Warehouse\14 \*\*\* 11/16/22  
\*\*\* AERMET - VERSION 16216 \*\*\*  
\*\*\* 16:51:20

PAGE 87

\*\*\* MODELOPTs: RegDFAULT CONC ELEV URBAN ADJ\_U\*

\* SOURCE EMISSION RATE SCALARS WHICH VARY DIURNALLY AND BY DAY OF WEEK  
(HRDOW) \*

SOURCE ID = L0001280 ; SOURCE TYPE = VOLUME :  
HOUR SCALAR HOUR SCALAR HOUR SCALAR HOUR SCALAR HOUR SCALAR HOUR  
SCALAR HOUR SCALAR HOUR SCALAR

DAY OF WEEK = WEEKDAY

1 .0000E+00 2 .0000E+00 3 .0000E+00 4 .0000E+00 5 .0000E+00 6  
.0000E+00 7 .0000E+00 8 .0000E+00  
9 .1000E+01 10 .1000E+01 11 .1000E+01 12 .1000E+01 13 .1000E+01 14  
.1000E+01 15 .1000E+01 16 .1000E+01  
17 .0000E+00 18 .0000E+00 19 .0000E+00 20 .0000E+00 21 .0000E+00 22  
.0000E+00 23 .0000E+00 24 .0000E+00

DAY OF WEEK = SATURDAY

1 .0000E+00 2 .0000E+00 3 .0000E+00 4 .0000E+00 5 .0000E+00 6  
.0000E+00 7 .0000E+00 8 .0000E+00  
9 .0000E+00 10 .0000E+00 11 .0000E+00 12 .0000E+00 13 .0000E+00 14  
.0000E+00 15 .0000E+00 16 .0000E+00  
17 .0000E+00 18 .0000E+00 19 .0000E+00 20 .0000E+00 21 .0000E+00 22  
.0000E+00 23 .0000E+00 24 .0000E+00

DAY OF WEEK = SUNDAY

1 .0000E+00 2 .0000E+00 3 .0000E+00 4 .0000E+00 5 .0000E+00 6  
.0000E+00 7 .0000E+00 8 .0000E+00  
9 .0000E+00 10 .0000E+00 11 .0000E+00 12 .0000E+00 13 .0000E+00 14  
.0000E+00 15 .0000E+00 16 .0000E+00  
17 .0000E+00 18 .0000E+00 19 .0000E+00 20 .0000E+00 21 .0000E+00 22  
.0000E+00 23 .0000E+00 24 .0000E+00

\*\*\* AERMOD - VERSION 22112 \*\*\* C:\Users\Michael Tirohn\Desktop\HRAs\14562 Temescal Cyn  
Warehouse\14 \*\*\* 11/16/22  
\*\*\* AERMET - VERSION 16216 \*\*\*  
\*\*\* 16:51:20

PAGE 88

\*\*\* MODELOPTs: RegDFAULT CONC ELEV URBAN ADJ\_U\*

\* SOURCE EMISSION RATE SCALARS WHICH VARY DIURNALLY AND BY DAY OF WEEK  
(HRDOW) \*

SOURCE ID = L0001281 ; SOURCE TYPE = VOLUME :  
HOUR SCALAR HOUR SCALAR HOUR SCALAR HOUR SCALAR HOUR SCALAR HOUR  
SCALAR HOUR SCALAR HOUR SCALAR

DAY OF WEEK = WEEKDAY

1 .0000E+00 2 .0000E+00 3 .0000E+00 4 .0000E+00 5 .0000E+00 6  
.0000E+00 7 .0000E+00 8 .0000E+00  
9 .1000E+01 10 .1000E+01 11 .1000E+01 12 .1000E+01 13 .1000E+01 14  
.1000E+01 15 .1000E+01 16 .1000E+01  
17 .0000E+00 18 .0000E+00 19 .0000E+00 20 .0000E+00 21 .0000E+00 22  
.0000E+00 23 .0000E+00 24 .0000E+00

DAY OF WEEK = SATURDAY

1 .0000E+00 2 .0000E+00 3 .0000E+00 4 .0000E+00 5 .0000E+00 6  
.0000E+00 7 .0000E+00 8 .0000E+00  
9 .0000E+00 10 .0000E+00 11 .0000E+00 12 .0000E+00 13 .0000E+00 14  
.0000E+00 15 .0000E+00 16 .0000E+00  
17 .0000E+00 18 .0000E+00 19 .0000E+00 20 .0000E+00 21 .0000E+00 22  
.0000E+00 23 .0000E+00 24 .0000E+00

DAY OF WEEK = SUNDAY

1 .0000E+00 2 .0000E+00 3 .0000E+00 4 .0000E+00 5 .0000E+00 6  
.0000E+00 7 .0000E+00 8 .0000E+00  
9 .0000E+00 10 .0000E+00 11 .0000E+00 12 .0000E+00 13 .0000E+00 14  
.0000E+00 15 .0000E+00 16 .0000E+00  
17 .0000E+00 18 .0000E+00 19 .0000E+00 20 .0000E+00 21 .0000E+00 22  
.0000E+00 23 .0000E+00 24 .0000E+00

\*\*\* AERMOD - VERSION 22112 \*\*\* \*\* C:\Users\Michael Tirohn\Desktop\HRAs\14562 Temescal Cyn  
Warehouse\14 \*\*\* 11/16/22  
\*\*\* AERMET - VERSION 16216 \*\*\*  
\*\*\* \*\* 16:51:20

PAGE 89

\*\*\* MODELOPTs: RegDEFAULT CONC ELEV URBAN ADJ\_U\*

\* SOURCE EMISSION RATE SCALARS WHICH VARY DIURNALLY AND BY DAY OF WEEK  
(HRDOW) \*

SOURCE ID = L0001282 ; SOURCE TYPE = VOLUME :  
HOUR SCALAR HOUR SCALAR HOUR SCALAR HOUR SCALAR HOUR SCALAR HOUR  
SCALAR HOUR SCALAR HOUR SCALAR

DAY OF WEEK = WEEKDAY

1 .0000E+00 2 .0000E+00 3 .0000E+00 4 .0000E+00 5 .0000E+00 6  
.0000E+00 7 .0000E+00 8 .0000E+00  
9 .1000E+01 10 .1000E+01 11 .1000E+01 12 .1000E+01 13 .1000E+01 14  
.1000E+01 15 .1000E+01 16 .1000E+01  
17 .0000E+00 18 .0000E+00 19 .0000E+00 20 .0000E+00 21 .0000E+00 22  
.0000E+00 23 .0000E+00 24 .0000E+00

DAY OF WEEK = SATURDAY

1 .0000E+00 2 .0000E+00 3 .0000E+00 4 .0000E+00 5 .0000E+00 6  
.0000E+00 7 .0000E+00 8 .0000E+00  
9 .0000E+00 10 .0000E+00 11 .0000E+00 12 .0000E+00 13 .0000E+00 14  
.0000E+00 15 .0000E+00 16 .0000E+00  
17 .0000E+00 18 .0000E+00 19 .0000E+00 20 .0000E+00 21 .0000E+00 22  
.0000E+00 23 .0000E+00 24 .0000E+00

DAY OF WEEK = SUNDAY

1 .0000E+00 2 .0000E+00 3 .0000E+00 4 .0000E+00 5 .0000E+00 6  
.0000E+00 7 .0000E+00 8 .0000E+00  
9 .0000E+00 10 .0000E+00 11 .0000E+00 12 .0000E+00 13 .0000E+00 14  
.0000E+00 15 .0000E+00 16 .0000E+00  
17 .0000E+00 18 .0000E+00 19 .0000E+00 20 .0000E+00 21 .0000E+00 22  
.0000E+00 23 .0000E+00 24 .0000E+00

\*\*\* AERMOD - VERSION 22112 \*\*\* \*\* C:\Users\Michael Tirohn\Desktop\HRAs\14562 Temescal Cyn  
Warehouse\14 \*\*\* 11/16/22  
\*\*\* AERMET - VERSION 16216 \*\*\*  
\*\*\* \*\* 16:51:20

PAGE 90

\*\*\* MODELOPTs: RegDEFAULT CONC ELEV URBAN ADJ\_U\*

\* SOURCE EMISSION RATE SCALARS WHICH VARY DIURNALLY AND BY DAY OF WEEK

(HRDOW) \*

SOURCE ID = L0001283 ; SOURCE TYPE = VOLUME :  
HOUR SCALAR HOUR SCALAR HOUR SCALAR HOUR SCALAR HOUR SCALAR HOUR  
SCALAR HOUR SCALAR HOUR SCALAR

DAY OF WEEK = WEEKDAY

1 .0000E+00 2 .0000E+00 3 .0000E+00 4 .0000E+00 5 .0000E+00 6  
.0000E+00 7 .0000E+00 8 .0000E+00  
9 .1000E+01 10 .1000E+01 11 .1000E+01 12 .1000E+01 13 .1000E+01 14  
.1000E+01 15 .1000E+01 16 .1000E+01  
17 .0000E+00 18 .0000E+00 19 .0000E+00 20 .0000E+00 21 .0000E+00 22  
.0000E+00 23 .0000E+00 24 .0000E+00

DAY OF WEEK = SATURDAY

1 .0000E+00 2 .0000E+00 3 .0000E+00 4 .0000E+00 5 .0000E+00 6  
.0000E+00 7 .0000E+00 8 .0000E+00  
9 .0000E+00 10 .0000E+00 11 .0000E+00 12 .0000E+00 13 .0000E+00 14  
.0000E+00 15 .0000E+00 16 .0000E+00  
17 .0000E+00 18 .0000E+00 19 .0000E+00 20 .0000E+00 21 .0000E+00 22  
.0000E+00 23 .0000E+00 24 .0000E+00

DAY OF WEEK = SUNDAY

1 .0000E+00 2 .0000E+00 3 .0000E+00 4 .0000E+00 5 .0000E+00 6  
.0000E+00 7 .0000E+00 8 .0000E+00  
9 .0000E+00 10 .0000E+00 11 .0000E+00 12 .0000E+00 13 .0000E+00 14  
.0000E+00 15 .0000E+00 16 .0000E+00  
17 .0000E+00 18 .0000E+00 19 .0000E+00 20 .0000E+00 21 .0000E+00 22  
.0000E+00 23 .0000E+00 24 .0000E+00

\*\*\* AERMOD - VERSION 22112 \*\*\* C:\Users\Michael Tirohn\Desktop\HRAs\14562 Temescal Cyn  
Warehouse\14 \*\*\* 11/16/22  
\*\*\* AERMET - VERSION 16216 \*\*\*  
\*\*\* 16:51:20

PAGE 91

\*\*\* MODELOPTs: RegDFAULT CONC ELEV URBAN ADJ\_U\*

\* SOURCE EMISSION RATE SCALARS WHICH VARY DIURNALLY AND BY DAY OF WEEK  
(HRDOW) \*

SOURCE ID = L0001284 ; SOURCE TYPE = VOLUME :  
HOUR SCALAR HOUR SCALAR HOUR SCALAR HOUR SCALAR HOUR SCALAR HOUR  
SCALAR HOUR SCALAR HOUR SCALAR

DAY OF WEEK = WEEKDAY

1 .0000E+00 2 .0000E+00 3 .0000E+00 4 .0000E+00 5 .0000E+00 6  
.0000E+00 7 .0000E+00 8 .0000E+00  
9 .1000E+01 10 .1000E+01 11 .1000E+01 12 .1000E+01 13 .1000E+01 14  
.1000E+01 15 .1000E+01 16 .1000E+01  
17 .0000E+00 18 .0000E+00 19 .0000E+00 20 .0000E+00 21 .0000E+00 22  
.0000E+00 23 .0000E+00 24 .0000E+00

DAY OF WEEK = SATURDAY

1 .0000E+00 2 .0000E+00 3 .0000E+00 4 .0000E+00 5 .0000E+00 6  
.0000E+00 7 .0000E+00 8 .0000E+00  
9 .0000E+00 10 .0000E+00 11 .0000E+00 12 .0000E+00 13 .0000E+00 14  
.0000E+00 15 .0000E+00 16 .0000E+00  
17 .0000E+00 18 .0000E+00 19 .0000E+00 20 .0000E+00 21 .0000E+00 22  
.0000E+00 23 .0000E+00 24 .0000E+00

DAY OF WEEK = SUNDAY

1 .0000E+00 2 .0000E+00 3 .0000E+00 4 .0000E+00 5 .0000E+00 6  
.0000E+00 7 .0000E+00 8 .0000E+00  
9 .0000E+00 10 .0000E+00 11 .0000E+00 12 .0000E+00 13 .0000E+00 14  
.0000E+00 15 .0000E+00 16 .0000E+00  
17 .0000E+00 18 .0000E+00 19 .0000E+00 20 .0000E+00 21 .0000E+00 22  
.0000E+00 23 .0000E+00 24 .0000E+00

\*\*\* AERMOD - VERSION 22112 \*\*\* C:\Users\Michael Tirohn\Desktop\HRAs\14562 Temescal Cyn

PAGE 92

\*\*\* MODELOPTs: RegDFAULT CONC ELEV URBAN ADJ\_U\*

\* SOURCE EMISSION RATE SCALARS WHICH VARY DIURNALLY AND BY DAY OF WEEK  
(HRDOW) \*

SOURCE ID = L0001285 ; SOURCE TYPE = VOLUME :  
HOUR SCALAR HOUR SCALAR HOUR SCALAR HOUR SCALAR HOUR SCALAR HOUR  
SCALAR HOUR SCALAR HOUR SCALAR

DAY OF WEEK = WEEKDAY

1 .0000E+00 2 .0000E+00 3 .0000E+00 4 .0000E+00 5 .0000E+00 6  
.0000E+00 7 .0000E+00 8 .0000E+00  
9 .1000E+01 10 .1000E+01 11 .1000E+01 12 .1000E+01 13 .1000E+01 14  
.1000E+01 15 .1000E+01 16 .1000E+01  
17 .0000E+00 18 .0000E+00 19 .0000E+00 20 .0000E+00 21 .0000E+00 22  
.0000E+00 23 .0000E+00 24 .0000E+00

DAY OF WEEK = SATURDAY

1 .0000E+00 2 .0000E+00 3 .0000E+00 4 .0000E+00 5 .0000E+00 6  
.0000E+00 7 .0000E+00 8 .0000E+00  
9 .0000E+00 10 .0000E+00 11 .0000E+00 12 .0000E+00 13 .0000E+00 14  
.0000E+00 15 .0000E+00 16 .0000E+00  
17 .0000E+00 18 .0000E+00 19 .0000E+00 20 .0000E+00 21 .0000E+00 22  
.0000E+00 23 .0000E+00 24 .0000E+00

DAY OF WEEK = SUNDAY

1 .0000E+00 2 .0000E+00 3 .0000E+00 4 .0000E+00 5 .0000E+00 6  
.0000E+00 7 .0000E+00 8 .0000E+00  
9 .0000E+00 10 .0000E+00 11 .0000E+00 12 .0000E+00 13 .0000E+00 14  
.0000E+00 15 .0000E+00 16 .0000E+00  
17 .0000E+00 18 .0000E+00 19 .0000E+00 20 .0000E+00 21 .0000E+00 22  
.0000E+00 23 .0000E+00 24 .0000E+00

\*\*\* AERMOD - VERSION 22112 \*\*\* \*\*\* C:\Users\Michael Tirohn\Desktop\HRAs\14562 Temescal Cyn

PAGE 93

\*\*\* MODELOPTs: RegDFAULT CONC ELEV URBAN ADJ\_U\*

\* SOURCE EMISSION RATE SCALARS WHICH VARY DIURNALLY AND BY DAY OF WEEK  
(HRDOW) \*

SOURCE ID = L0001286 ; SOURCE TYPE = VOLUME :  
HOUR SCALAR HOUR SCALAR HOUR SCALAR HOUR SCALAR HOUR SCALAR HOUR  
SCALAR HOUR SCALAR HOUR SCALAR

DAY OF WEEK = WEEKDAY

1 .0000E+00 2 .0000E+00 3 .0000E+00 4 .0000E+00 5 .0000E+00 6  
.0000E+00 7 .0000E+00 8 .0000E+00  
9 .1000E+01 10 .1000E+01 11 .1000E+01 12 .1000E+01 13 .1000E+01 14  
.1000E+01 15 .1000E+01 16 .1000E+01  
17 .0000E+00 18 .0000E+00 19 .0000E+00 20 .0000E+00 21 .0000E+00 22  
.0000E+00 23 .0000E+00 24 .0000E+00

DAY OF WEEK = SATURDAY

1 .0000E+00 2 .0000E+00 3 .0000E+00 4 .0000E+00 5 .0000E+00 6  
.0000E+00 7 .0000E+00 8 .0000E+00  
9 .0000E+00 10 .0000E+00 11 .0000E+00 12 .0000E+00 13 .0000E+00 14  
.0000E+00 15 .0000E+00 16 .0000E+00  
17 .0000E+00 18 .0000E+00 19 .0000E+00 20 .0000E+00 21 .0000E+00 22  
.0000E+00 23 .0000E+00 24 .0000E+00

DAY OF WEEK = SUNDAY

1 .0000E+00	2 .0000E+00	3 .0000E+00	4 .0000E+00	5 .0000E+00	6
.0000E+00	7 .0000E+00	8 .0000E+00			
9 .0000E+00	10 .0000E+00	11 .0000E+00	12 .0000E+00	13 .0000E+00	14
.0000E+00	15 .0000E+00	16 .0000E+00			
17 .0000E+00	18 .0000E+00	19 .0000E+00	20 .0000E+00	21 .0000E+00	22
.0000E+00	23 .0000E+00	24 .0000E+00			

```

*** AERMOD - VERSION 22112 ***      *** C:\Users\Michael Tirohn\Desktop\HRAs\14562 Temescal Cyn
Warehouse\14 ***      11/16/22
*** AERMET - VERSION 16216 ***
***                                     ***      16:51:20

```

PAGE 94

\*\*\* MODELOPTs: RegDFAULT CONC ELEV URBAN ADJ\_U\*

\* SOURCE EMISSION RATE SCALARS WHICH VARY DIURNALLY AND BY DAY OF WEEK (HRDOW) \*

SOURCE ID = L0001287 ; SOURCE TYPE = VOLUME :

HOURLY SCALAR	HOURLY SCALAR	HOURLY SCALAR	HOURLY SCALAR	HOURLY SCALAR	HOURLY SCALAR
SCALAR	HOURLY SCALAR	HOURLY SCALAR	HOURLY SCALAR	HOURLY SCALAR	HOURLY SCALAR

DAY OF WEEK = WEEKDAY

1 .0000E+00	2 .0000E+00	3 .0000E+00	4 .0000E+00	5 .0000E+00	6
.0000E+00	7 .0000E+00	8 .0000E+00			
9 .1000E+01	10 .1000E+01	11 .1000E+01	12 .1000E+01	13 .1000E+01	14
.1000E+01	15 .1000E+01	16 .1000E+01			
17 .0000E+00	18 .0000E+00	19 .0000E+00	20 .0000E+00	21 .0000E+00	22
.0000E+00	23 .0000E+00	24 .0000E+00			

DAY OF WEEK = SATURDAY

1 .0000E+00	2 .0000E+00	3 .0000E+00	4 .0000E+00	5 .0000E+00	6
.0000E+00	7 .0000E+00	8 .0000E+00			
9 .0000E+00	10 .0000E+00	11 .0000E+00	12 .0000E+00	13 .0000E+00	14
.0000E+00	15 .0000E+00	16 .0000E+00			
17 .0000E+00	18 .0000E+00	19 .0000E+00	20 .0000E+00	21 .0000E+00	22
.0000E+00	23 .0000E+00	24 .0000E+00			

DAY OF WEEK = SUNDAY

1 .0000E+00	2 .0000E+00	3 .0000E+00	4 .0000E+00	5 .0000E+00	6
.0000E+00	7 .0000E+00	8 .0000E+00			
9 .0000E+00	10 .0000E+00	11 .0000E+00	12 .0000E+00	13 .0000E+00	14
.0000E+00	15 .0000E+00	16 .0000E+00			
17 .0000E+00	18 .0000E+00	19 .0000E+00	20 .0000E+00	21 .0000E+00	22
.0000E+00	23 .0000E+00	24 .0000E+00			

```

*** AERMOD - VERSION 22112 ***      *** C:\Users\Michael Tirohn\Desktop\HRAs\14562 Temescal Cyn
Warehouse\14 ***      11/16/22
*** AERMET - VERSION 16216 ***
***                                     ***      16:51:20

```

PAGE 95

\*\*\* MODELOPTs: RegDFAULT CONC ELEV URBAN ADJ\_U\*

\* SOURCE EMISSION RATE SCALARS WHICH VARY DIURNALLY AND BY DAY OF WEEK (HRDOW) \*

SOURCE ID = L0001288 ; SOURCE TYPE = VOLUME :

HOURLY SCALAR	HOURLY SCALAR	HOURLY SCALAR	HOURLY SCALAR	HOURLY SCALAR	HOURLY SCALAR
SCALAR	HOURLY SCALAR	HOURLY SCALAR	HOURLY SCALAR	HOURLY SCALAR	HOURLY SCALAR

DAY OF WEEK = WEEKDAY

1 .0000E+00	2 .0000E+00	3 .0000E+00	4 .0000E+00	5 .0000E+00	6
.0000E+00	7 .0000E+00	8 .0000E+00			
9 .1000E+01	10 .1000E+01	11 .1000E+01	12 .1000E+01	13 .1000E+01	14
.1000E+01	15 .1000E+01	16 .1000E+01			
17 .0000E+00	18 .0000E+00	19 .0000E+00	20 .0000E+00	21 .0000E+00	22

.0000E+00 23 .0000E+00 24 .0000E+00

DAY OF WEEK = SATURDAY

1 .0000E+00 2 .0000E+00 3 .0000E+00 4 .0000E+00 5 .0000E+00 6
.0000E+00 7 .0000E+00 8 .0000E+00
9 .0000E+00 10 .0000E+00 11 .0000E+00 12 .0000E+00 13 .0000E+00 14
.0000E+00 15 .0000E+00 16 .0000E+00
17 .0000E+00 18 .0000E+00 19 .0000E+00 20 .0000E+00 21 .0000E+00 22
.0000E+00 23 .0000E+00 24 .0000E+00

DAY OF WEEK = SUNDAY

1 .0000E+00 2 .0000E+00 3 .0000E+00 4 .0000E+00 5 .0000E+00 6
.0000E+00 7 .0000E+00 8 .0000E+00
9 .0000E+00 10 .0000E+00 11 .0000E+00 12 .0000E+00 13 .0000E+00 14
.0000E+00 15 .0000E+00 16 .0000E+00
17 .0000E+00 18 .0000E+00 19 .0000E+00 20 .0000E+00 21 .0000E+00 22
.0000E+00 23 .0000E+00 24 .0000E+00

\*\*\* AERMOD - VERSION 22112 \*\*\* C:\Users\Michael Tirohn\Desktop\HRAs\14562 Temescal Cyn
Warehouse\14 \*\*\* 11/16/22
\*\*\* AERMET - VERSION 16216 \*\*\*
\*\*\* 16:51:20

PAGE 96

\*\*\* MODELOPTs: RegDFAULT CONC ELEV URBAN ADJ\_U\*

\* SOURCE EMISSION RATE SCALARS WHICH VARY DIURNALLY AND BY DAY OF WEEK
(HRDOW) \*

SOURCE ID = L0001289 ; SOURCE TYPE = VOLUME :
HOUR SCALAR HOUR SCALAR HOUR SCALAR HOUR SCALAR HOUR SCALAR HOUR
SCALAR HOUR SCALAR HOUR SCALAR

DAY OF WEEK = WEEKDAY

1 .0000E+00 2 .0000E+00 3 .0000E+00 4 .0000E+00 5 .0000E+00 6
.0000E+00 7 .0000E+00 8 .0000E+00
9 .1000E+01 10 .1000E+01 11 .1000E+01 12 .1000E+01 13 .1000E+01 14
.1000E+01 15 .1000E+01 16 .1000E+01
17 .0000E+00 18 .0000E+00 19 .0000E+00 20 .0000E+00 21 .0000E+00 22
.0000E+00 23 .0000E+00 24 .0000E+00

DAY OF WEEK = SATURDAY

1 .0000E+00 2 .0000E+00 3 .0000E+00 4 .0000E+00 5 .0000E+00 6
.0000E+00 7 .0000E+00 8 .0000E+00
9 .0000E+00 10 .0000E+00 11 .0000E+00 12 .0000E+00 13 .0000E+00 14
.0000E+00 15 .0000E+00 16 .0000E+00
17 .0000E+00 18 .0000E+00 19 .0000E+00 20 .0000E+00 21 .0000E+00 22
.0000E+00 23 .0000E+00 24 .0000E+00

DAY OF WEEK = SUNDAY

1 .0000E+00 2 .0000E+00 3 .0000E+00 4 .0000E+00 5 .0000E+00 6
.0000E+00 7 .0000E+00 8 .0000E+00
9 .0000E+00 10 .0000E+00 11 .0000E+00 12 .0000E+00 13 .0000E+00 14
.0000E+00 15 .0000E+00 16 .0000E+00
17 .0000E+00 18 .0000E+00 19 .0000E+00 20 .0000E+00 21 .0000E+00 22
.0000E+00 23 .0000E+00 24 .0000E+00

\*\*\* AERMOD - VERSION 22112 \*\*\* C:\Users\Michael Tirohn\Desktop\HRAs\14562 Temescal Cyn
Warehouse\14 \*\*\* 11/16/22
\*\*\* AERMET - VERSION 16216 \*\*\*
\*\*\* 16:51:20

PAGE 97

\*\*\* MODELOPTs: RegDFAULT CONC ELEV URBAN ADJ\_U\*

\* SOURCE EMISSION RATE SCALARS WHICH VARY DIURNALLY AND BY DAY OF WEEK
(HRDOW) \*

SOURCE ID = L0001290 ; SOURCE TYPE = VOLUME :
HOUR SCALAR HOUR SCALAR HOUR SCALAR HOUR SCALAR HOUR SCALAR HOUR
SCALAR HOUR SCALAR HOUR SCALAR

DAY OF WEEK = WEEKDAY

1 .0000E+00 2 .0000E+00 3 .0000E+00 4 .0000E+00 5 .0000E+00 6
.0000E+00 7 .0000E+00 8 .0000E+00
9 .1000E+01 10 .1000E+01 11 .1000E+01 12 .1000E+01 13 .1000E+01 14
.1000E+01 15 .1000E+01 16 .1000E+01
17 .0000E+00 18 .0000E+00 19 .0000E+00 20 .0000E+00 21 .0000E+00 22
.0000E+00 23 .0000E+00 24 .0000E+00

DAY OF WEEK = SATURDAY

1 .0000E+00 2 .0000E+00 3 .0000E+00 4 .0000E+00 5 .0000E+00 6
.0000E+00 7 .0000E+00 8 .0000E+00
9 .0000E+00 10 .0000E+00 11 .0000E+00 12 .0000E+00 13 .0000E+00 14
.0000E+00 15 .0000E+00 16 .0000E+00
17 .0000E+00 18 .0000E+00 19 .0000E+00 20 .0000E+00 21 .0000E+00 22
.0000E+00 23 .0000E+00 24 .0000E+00

DAY OF WEEK = SUNDAY

1 .0000E+00 2 .0000E+00 3 .0000E+00 4 .0000E+00 5 .0000E+00 6
.0000E+00 7 .0000E+00 8 .0000E+00
9 .0000E+00 10 .0000E+00 11 .0000E+00 12 .0000E+00 13 .0000E+00 14
.0000E+00 15 .0000E+00 16 .0000E+00
17 .0000E+00 18 .0000E+00 19 .0000E+00 20 .0000E+00 21 .0000E+00 22
.0000E+00 23 .0000E+00 24 .0000E+00

\*\*\* AERMOD - VERSION 22112 \*\*\* \*\*\* C:\Users\Michael Tirohn\Desktop\HRAs\14562 Temescal Cyn
Warehouse\14 \*\*\* 11/16/22
\*\*\* AERMET - VERSION 16216 \*\*\*
\*\*\* 16:51:20

PAGE 98

\*\*\* MODELOPTs: RegDEFAULT CONC ELEV URBAN ADJ\_U\*

\* SOURCE EMISSION RATE SCALARS WHICH VARY DIURNALLY AND BY DAY OF WEEK
(HRDOW) \*

SOURCE ID = L0001291 ; SOURCE TYPE = VOLUME :
HOUR SCALAR HOUR SCALAR HOUR SCALAR HOUR SCALAR HOUR SCALAR HOUR
SCALAR HOUR SCALAR HOUR SCALAR

DAY OF WEEK = WEEKDAY

1 .0000E+00 2 .0000E+00 3 .0000E+00 4 .0000E+00 5 .0000E+00 6
.0000E+00 7 .0000E+00 8 .0000E+00
9 .1000E+01 10 .1000E+01 11 .1000E+01 12 .1000E+01 13 .1000E+01 14
.1000E+01 15 .1000E+01 16 .1000E+01
17 .0000E+00 18 .0000E+00 19 .0000E+00 20 .0000E+00 21 .0000E+00 22
.0000E+00 23 .0000E+00 24 .0000E+00

DAY OF WEEK = SATURDAY

1 .0000E+00 2 .0000E+00 3 .0000E+00 4 .0000E+00 5 .0000E+00 6
.0000E+00 7 .0000E+00 8 .0000E+00
9 .0000E+00 10 .0000E+00 11 .0000E+00 12 .0000E+00 13 .0000E+00 14
.0000E+00 15 .0000E+00 16 .0000E+00
17 .0000E+00 18 .0000E+00 19 .0000E+00 20 .0000E+00 21 .0000E+00 22
.0000E+00 23 .0000E+00 24 .0000E+00

DAY OF WEEK = SUNDAY

1 .0000E+00 2 .0000E+00 3 .0000E+00 4 .0000E+00 5 .0000E+00 6
.0000E+00 7 .0000E+00 8 .0000E+00
9 .0000E+00 10 .0000E+00 11 .0000E+00 12 .0000E+00 13 .0000E+00 14
.0000E+00 15 .0000E+00 16 .0000E+00
17 .0000E+00 18 .0000E+00 19 .0000E+00 20 .0000E+00 21 .0000E+00 22
.0000E+00 23 .0000E+00 24 .0000E+00

\*\*\* AERMOD - VERSION 22112 \*\*\* \*\*\* C:\Users\Michael Tirohn\Desktop\HRAs\14562 Temescal Cyn
Warehouse\14 \*\*\* 11/16/22
\*\*\* AERMET - VERSION 16216 \*\*\*
\*\*\* 16:51:20

PAGE 99

\*\*\* MODELOPTs: RegDFAULT CONC ELEV URBAN ADJ\_U\*

\* SOURCE EMISSION RATE SCALARS WHICH VARY DIURNALLY AND BY DAY OF WEEK (HRDOW) \*

SOURCE ID = L0001292 ; SOURCE TYPE = VOLUME :

Hourly emission rate scalars for Weekday, Saturday, and Sunday.

DAY OF WEEK = WEEKDAY

Hourly emission rate scalars for Weekday (Days 1-7).

DAY OF WEEK = SATURDAY

Hourly emission rate scalars for Saturday (Days 1-7).

DAY OF WEEK = SUNDAY

Hourly emission rate scalars for Sunday (Days 1-7).

\*\*\* AERMOD - VERSION 22112 \*\*\* C:\Users\Michael Tirohn\Desktop\HRAs\14562 Temescal Cyn Warehouse\14 \*\*\* 11/16/22

\*\*\* AERMET - VERSION 16216 \*\*\*

\*\*\* 16:51:20

PAGE 100

\*\*\* MODELOPTs: RegDFAULT CONC ELEV URBAN ADJ\_U\*

\* SOURCE EMISSION RATE SCALARS WHICH VARY DIURNALLY AND BY DAY OF WEEK (HRDOW) \*

SOURCE ID = L0001293 ; SOURCE TYPE = VOLUME :

Hourly emission rate scalars for Weekday, Saturday, and Sunday.

DAY OF WEEK = WEEKDAY

Hourly emission rate scalars for Weekday (Days 1-7).

DAY OF WEEK = SATURDAY

Hourly emission rate scalars for Saturday (Days 1-7).

DAY OF WEEK = SUNDAY

Hourly emission rate scalars for Sunday (Days 1-7).



17 .0000E+00 18 .0000E+00 19 .0000E+00 20 .0000E+00 21 .0000E+00 22  
.0000E+00 23 .0000E+00 24 .0000E+00  
\*\*\* AERMOD - VERSION 22112 \*\*\* \*\*\* C:\Users\Michael Tirohn\Desktop\HRAs\14562 Temescal Cyn  
Warehouse\14 \*\*\* 11/16/22  
\*\*\* AERMET - VERSION 16216 \*\*\*  
\*\*\* 16:51:20

PAGE 101

\*\*\* MODELOPTs: RegDFAULT CONC ELEV URBAN ADJ\_U\*

\* SOURCE EMISSION RATE SCALARS WHICH VARY DIURNALLY AND BY DAY OF WEEK  
(HRDOW) \*

SOURCE ID = L0001294 ; SOURCE TYPE = VOLUME :  
HOUR SCALAR HOUR SCALAR HOUR SCALAR HOUR SCALAR HOUR SCALAR HOUR  
SCALAR HOUR SCALAR HOUR SCALAR

DAY OF WEEK = WEEKDAY

1 .0000E+00 2 .0000E+00 3 .0000E+00 4 .0000E+00 5 .0000E+00 6  
.0000E+00 7 .0000E+00 8 .0000E+00  
9 .1000E+01 10 .1000E+01 11 .1000E+01 12 .1000E+01 13 .1000E+01 14  
.1000E+01 15 .1000E+01 16 .1000E+01  
17 .0000E+00 18 .0000E+00 19 .0000E+00 20 .0000E+00 21 .0000E+00 22  
.0000E+00 23 .0000E+00 24 .0000E+00

DAY OF WEEK = SATURDAY

1 .0000E+00 2 .0000E+00 3 .0000E+00 4 .0000E+00 5 .0000E+00 6  
.0000E+00 7 .0000E+00 8 .0000E+00  
9 .0000E+00 10 .0000E+00 11 .0000E+00 12 .0000E+00 13 .0000E+00 14  
.0000E+00 15 .0000E+00 16 .0000E+00  
17 .0000E+00 18 .0000E+00 19 .0000E+00 20 .0000E+00 21 .0000E+00 22  
.0000E+00 23 .0000E+00 24 .0000E+00

DAY OF WEEK = SUNDAY

1 .0000E+00 2 .0000E+00 3 .0000E+00 4 .0000E+00 5 .0000E+00 6  
.0000E+00 7 .0000E+00 8 .0000E+00  
9 .0000E+00 10 .0000E+00 11 .0000E+00 12 .0000E+00 13 .0000E+00 14  
.0000E+00 15 .0000E+00 16 .0000E+00  
17 .0000E+00 18 .0000E+00 19 .0000E+00 20 .0000E+00 21 .0000E+00 22  
.0000E+00 23 .0000E+00 24 .0000E+00

\*\*\* AERMOD - VERSION 22112 \*\*\* \*\*\* C:\Users\Michael Tirohn\Desktop\HRAs\14562 Temescal Cyn  
Warehouse\14 \*\*\* 11/16/22  
\*\*\* AERMET - VERSION 16216 \*\*\*  
\*\*\* 16:51:20

PAGE 102

\*\*\* MODELOPTs: RegDFAULT CONC ELEV URBAN ADJ\_U\*

\* SOURCE EMISSION RATE SCALARS WHICH VARY DIURNALLY AND BY DAY OF WEEK  
(HRDOW) \*

SOURCE ID = L0001295 ; SOURCE TYPE = VOLUME :  
HOUR SCALAR HOUR SCALAR HOUR SCALAR HOUR SCALAR HOUR SCALAR HOUR  
SCALAR HOUR SCALAR HOUR SCALAR

DAY OF WEEK = WEEKDAY

1 .0000E+00 2 .0000E+00 3 .0000E+00 4 .0000E+00 5 .0000E+00 6  
.0000E+00 7 .0000E+00 8 .0000E+00  
9 .1000E+01 10 .1000E+01 11 .1000E+01 12 .1000E+01 13 .1000E+01 14  
.1000E+01 15 .1000E+01 16 .1000E+01  
17 .0000E+00 18 .0000E+00 19 .0000E+00 20 .0000E+00 21 .0000E+00 22  
.0000E+00 23 .0000E+00 24 .0000E+00

DAY OF WEEK = SATURDAY

1 .0000E+00 2 .0000E+00 3 .0000E+00 4 .0000E+00 5 .0000E+00 6  
.0000E+00 7 .0000E+00 8 .0000E+00  
9 .0000E+00 10 .0000E+00 11 .0000E+00 12 .0000E+00 13 .0000E+00 14

.0000E+00 15 .0000E+00 16 .0000E+00  
17 .0000E+00 18 .0000E+00 19 .0000E+00 20 .0000E+00 21 .0000E+00 22  
.0000E+00 23 .0000E+00 24 .0000E+00

DAY OF WEEK = SUNDAY

1 .0000E+00 2 .0000E+00 3 .0000E+00 4 .0000E+00 5 .0000E+00 6  
.0000E+00 7 .0000E+00 8 .0000E+00  
9 .0000E+00 10 .0000E+00 11 .0000E+00 12 .0000E+00 13 .0000E+00 14  
.0000E+00 15 .0000E+00 16 .0000E+00  
17 .0000E+00 18 .0000E+00 19 .0000E+00 20 .0000E+00 21 .0000E+00 22  
.0000E+00 23 .0000E+00 24 .0000E+00

\*\*\* AERMOD - VERSION 22112 \*\*\* C:\Users\Michael Tirohn\Desktop\HRAs\14562 Temescal Cyn  
Warehouse\14 \*\*\* 11/16/22

\*\*\* AERMET - VERSION 16216 \*\*\*  
\*\*\*

\*\*\* 16:51:20

PAGE 103

\*\*\* MODELOPTs: RegDFAULT CONC ELEV URBAN ADJ\_U\*

\* SOURCE EMISSION RATE SCALARS WHICH VARY DIURNALLY AND BY DAY OF WEEK  
(HRDOW) \*

SOURCE ID = L0001296 ; SOURCE TYPE = VOLUME :  
HOUR SCALAR HOUR SCALAR HOUR SCALAR HOUR SCALAR HOUR SCALAR HOUR  
SCALAR HOUR SCALAR HOUR SCALAR

DAY OF WEEK = WEEKDAY

1 .0000E+00 2 .0000E+00 3 .0000E+00 4 .0000E+00 5 .0000E+00 6  
.0000E+00 7 .0000E+00 8 .0000E+00  
9 .1000E+01 10 .1000E+01 11 .1000E+01 12 .1000E+01 13 .1000E+01 14  
.1000E+01 15 .1000E+01 16 .1000E+01  
17 .0000E+00 18 .0000E+00 19 .0000E+00 20 .0000E+00 21 .0000E+00 22  
.0000E+00 23 .0000E+00 24 .0000E+00

DAY OF WEEK = SATURDAY

1 .0000E+00 2 .0000E+00 3 .0000E+00 4 .0000E+00 5 .0000E+00 6  
.0000E+00 7 .0000E+00 8 .0000E+00  
9 .0000E+00 10 .0000E+00 11 .0000E+00 12 .0000E+00 13 .0000E+00 14  
.0000E+00 15 .0000E+00 16 .0000E+00  
17 .0000E+00 18 .0000E+00 19 .0000E+00 20 .0000E+00 21 .0000E+00 22  
.0000E+00 23 .0000E+00 24 .0000E+00

DAY OF WEEK = SUNDAY

1 .0000E+00 2 .0000E+00 3 .0000E+00 4 .0000E+00 5 .0000E+00 6  
.0000E+00 7 .0000E+00 8 .0000E+00  
9 .0000E+00 10 .0000E+00 11 .0000E+00 12 .0000E+00 13 .0000E+00 14  
.0000E+00 15 .0000E+00 16 .0000E+00  
17 .0000E+00 18 .0000E+00 19 .0000E+00 20 .0000E+00 21 .0000E+00 22  
.0000E+00 23 .0000E+00 24 .0000E+00

\*\*\* AERMOD - VERSION 22112 \*\*\* C:\Users\Michael Tirohn\Desktop\HRAs\14562 Temescal Cyn  
Warehouse\14 \*\*\* 11/16/22

\*\*\* AERMET - VERSION 16216 \*\*\*  
\*\*\*

\*\*\* 16:51:20

PAGE 104

\*\*\* MODELOPTs: RegDFAULT CONC ELEV URBAN ADJ\_U\*

\* SOURCE EMISSION RATE SCALARS WHICH VARY DIURNALLY AND BY DAY OF WEEK  
(HRDOW) \*

SOURCE ID = L0001297 ; SOURCE TYPE = VOLUME :  
HOUR SCALAR HOUR SCALAR HOUR SCALAR HOUR SCALAR HOUR SCALAR HOUR  
SCALAR HOUR SCALAR HOUR SCALAR

DAY OF WEEK = WEEKDAY

1 .0000E+00 2 .0000E+00 3 .0000E+00 4 .0000E+00 5 .0000E+00 6  
.0000E+00 7 .0000E+00 8 .0000E+00

9 .1000E+01 10 .1000E+01 11 .1000E+01 12 .1000E+01 13 .1000E+01 14  
.1000E+01 15 .1000E+01 16 .1000E+01  
17 .0000E+00 18 .0000E+00 19 .0000E+00 20 .0000E+00 21 .0000E+00 22  
.0000E+00 23 .0000E+00 24 .0000E+00

DAY OF WEEK = SATURDAY

1 .0000E+00 2 .0000E+00 3 .0000E+00 4 .0000E+00 5 .0000E+00 6  
.0000E+00 7 .0000E+00 8 .0000E+00  
9 .0000E+00 10 .0000E+00 11 .0000E+00 12 .0000E+00 13 .0000E+00 14  
.0000E+00 15 .0000E+00 16 .0000E+00  
17 .0000E+00 18 .0000E+00 19 .0000E+00 20 .0000E+00 21 .0000E+00 22  
.0000E+00 23 .0000E+00 24 .0000E+00

DAY OF WEEK = SUNDAY

1 .0000E+00 2 .0000E+00 3 .0000E+00 4 .0000E+00 5 .0000E+00 6  
.0000E+00 7 .0000E+00 8 .0000E+00  
9 .0000E+00 10 .0000E+00 11 .0000E+00 12 .0000E+00 13 .0000E+00 14  
.0000E+00 15 .0000E+00 16 .0000E+00  
17 .0000E+00 18 .0000E+00 19 .0000E+00 20 .0000E+00 21 .0000E+00 22  
.0000E+00 23 .0000E+00 24 .0000E+00

\*\*\* AERMOD - VERSION 22112 \*\*\* C:\Users\Michael Tirohn\Desktop\HRAs\14562 Temescal Cyn  
Warehouse\14 \*\*\* 11/16/22  
\*\*\* AERMET - VERSION 16216 \*\*\*  
\*\*\* 16:51:20

PAGE 105

\*\*\* MODELOPTs: RegDEFAULT CONC ELEV URBAN ADJ\_U\*

\* SOURCE EMISSION RATE SCALARS WHICH VARY DIURNALLY AND BY DAY OF WEEK  
(HRDOW) \*

SOURCE ID = L0001298 ; SOURCE TYPE = VOLUME :  
HOUR SCALAR HOUR SCALAR HOUR SCALAR HOUR SCALAR HOUR SCALAR HOUR  
SCALAR HOUR SCALAR HOUR SCALAR

-----

DAY OF WEEK = WEEKDAY

1 .0000E+00 2 .0000E+00 3 .0000E+00 4 .0000E+00 5 .0000E+00 6  
.0000E+00 7 .0000E+00 8 .0000E+00  
9 .1000E+01 10 .1000E+01 11 .1000E+01 12 .1000E+01 13 .1000E+01 14  
.1000E+01 15 .1000E+01 16 .1000E+01  
17 .0000E+00 18 .0000E+00 19 .0000E+00 20 .0000E+00 21 .0000E+00 22  
.0000E+00 23 .0000E+00 24 .0000E+00

DAY OF WEEK = SATURDAY

1 .0000E+00 2 .0000E+00 3 .0000E+00 4 .0000E+00 5 .0000E+00 6  
.0000E+00 7 .0000E+00 8 .0000E+00  
9 .0000E+00 10 .0000E+00 11 .0000E+00 12 .0000E+00 13 .0000E+00 14  
.0000E+00 15 .0000E+00 16 .0000E+00  
17 .0000E+00 18 .0000E+00 19 .0000E+00 20 .0000E+00 21 .0000E+00 22  
.0000E+00 23 .0000E+00 24 .0000E+00

DAY OF WEEK = SUNDAY

1 .0000E+00 2 .0000E+00 3 .0000E+00 4 .0000E+00 5 .0000E+00 6  
.0000E+00 7 .0000E+00 8 .0000E+00  
9 .0000E+00 10 .0000E+00 11 .0000E+00 12 .0000E+00 13 .0000E+00 14  
.0000E+00 15 .0000E+00 16 .0000E+00  
17 .0000E+00 18 .0000E+00 19 .0000E+00 20 .0000E+00 21 .0000E+00 22  
.0000E+00 23 .0000E+00 24 .0000E+00

\*\*\* AERMOD - VERSION 22112 \*\*\* C:\Users\Michael Tirohn\Desktop\HRAs\14562 Temescal Cyn  
Warehouse\14 \*\*\* 11/16/22  
\*\*\* AERMET - VERSION 16216 \*\*\*  
\*\*\* 16:51:20

PAGE 106

\*\*\* MODELOPTs: RegDEFAULT CONC ELEV URBAN ADJ\_U\*

\* SOURCE EMISSION RATE SCALARS WHICH VARY DIURNALLY AND BY DAY OF WEEK  
(HRDOW) \*

SOURCE ID = L0001299 ; SOURCE TYPE = VOLUME :  
HOUR SCALAR HOUR SCALAR HOUR SCALAR HOUR SCALAR HOUR SCALAR HOUR  
SCALAR HOUR SCALAR HOUR SCALAR

DAY OF WEEK = WEEKDAY

1 .0000E+00 2 .0000E+00 3 .0000E+00 4 .0000E+00 5 .0000E+00 6  
.0000E+00 7 .0000E+00 8 .0000E+00  
9 .1000E+01 10 .1000E+01 11 .1000E+01 12 .1000E+01 13 .1000E+01 14  
.1000E+01 15 .1000E+01 16 .1000E+01  
17 .0000E+00 18 .0000E+00 19 .0000E+00 20 .0000E+00 21 .0000E+00 22  
.0000E+00 23 .0000E+00 24 .0000E+00

DAY OF WEEK = SATURDAY

1 .0000E+00 2 .0000E+00 3 .0000E+00 4 .0000E+00 5 .0000E+00 6  
.0000E+00 7 .0000E+00 8 .0000E+00  
9 .0000E+00 10 .0000E+00 11 .0000E+00 12 .0000E+00 13 .0000E+00 14  
.0000E+00 15 .0000E+00 16 .0000E+00  
17 .0000E+00 18 .0000E+00 19 .0000E+00 20 .0000E+00 21 .0000E+00 22  
.0000E+00 23 .0000E+00 24 .0000E+00

DAY OF WEEK = SUNDAY

1 .0000E+00 2 .0000E+00 3 .0000E+00 4 .0000E+00 5 .0000E+00 6  
.0000E+00 7 .0000E+00 8 .0000E+00  
9 .0000E+00 10 .0000E+00 11 .0000E+00 12 .0000E+00 13 .0000E+00 14  
.0000E+00 15 .0000E+00 16 .0000E+00  
17 .0000E+00 18 .0000E+00 19 .0000E+00 20 .0000E+00 21 .0000E+00 22  
.0000E+00 23 .0000E+00 24 .0000E+00

\*\*\* AERMOD - VERSION 22112 \*\*\* \*\* C:\Users\Michael Tirohn\Desktop\HRAs\14562 Temescal Cyn  
Warehouse\14 \*\*\* 11/16/22  
\*\*\* AERMET - VERSION 16216 \*\*\*  
\*\*\* 16:51:20

PAGE 107

\*\*\* MODELOPTs: RegDFAULT CONC ELEV URBAN ADJ\_U\*

\* SOURCE EMISSION RATE SCALARS WHICH VARY DIURNALLY AND BY DAY OF WEEK  
(HRDOW) \*

SOURCE ID = L0001300 ; SOURCE TYPE = VOLUME :  
HOUR SCALAR HOUR SCALAR HOUR SCALAR HOUR SCALAR HOUR SCALAR HOUR  
SCALAR HOUR SCALAR HOUR SCALAR

DAY OF WEEK = WEEKDAY

1 .0000E+00 2 .0000E+00 3 .0000E+00 4 .0000E+00 5 .0000E+00 6  
.0000E+00 7 .0000E+00 8 .0000E+00  
9 .1000E+01 10 .1000E+01 11 .1000E+01 12 .1000E+01 13 .1000E+01 14  
.1000E+01 15 .1000E+01 16 .1000E+01  
17 .0000E+00 18 .0000E+00 19 .0000E+00 20 .0000E+00 21 .0000E+00 22  
.0000E+00 23 .0000E+00 24 .0000E+00

DAY OF WEEK = SATURDAY

1 .0000E+00 2 .0000E+00 3 .0000E+00 4 .0000E+00 5 .0000E+00 6  
.0000E+00 7 .0000E+00 8 .0000E+00  
9 .0000E+00 10 .0000E+00 11 .0000E+00 12 .0000E+00 13 .0000E+00 14  
.0000E+00 15 .0000E+00 16 .0000E+00  
17 .0000E+00 18 .0000E+00 19 .0000E+00 20 .0000E+00 21 .0000E+00 22  
.0000E+00 23 .0000E+00 24 .0000E+00

DAY OF WEEK = SUNDAY

1 .0000E+00 2 .0000E+00 3 .0000E+00 4 .0000E+00 5 .0000E+00 6  
.0000E+00 7 .0000E+00 8 .0000E+00  
9 .0000E+00 10 .0000E+00 11 .0000E+00 12 .0000E+00 13 .0000E+00 14  
.0000E+00 15 .0000E+00 16 .0000E+00  
17 .0000E+00 18 .0000E+00 19 .0000E+00 20 .0000E+00 21 .0000E+00 22  
.0000E+00 23 .0000E+00 24 .0000E+00

\*\*\* AERMOD - VERSION 22112 \*\*\* \*\* C:\Users\Michael Tirohn\Desktop\HRAs\14562 Temescal Cyn  
Warehouse\14 \*\*\* 11/16/22  
\*\*\* AERMET - VERSION 16216 \*\*\*

\*\*\* MODELOPTs: RegDFAULT CONC ELEV URBAN ADJ\_U\*

\* SOURCE EMISSION RATE SCALARS WHICH VARY DIURNALLY AND BY DAY OF WEEK (HRDOW) \*

SOURCE ID = L0001301 ; SOURCE TYPE = VOLUME :
HOUR SCALAR HOUR SCALAR HOUR SCALAR HOUR SCALAR HOUR SCALAR HOUR
SCALAR HOUR SCALAR HOUR SCALAR

DAY OF WEEK = WEEKDAY

1 .0000E+00 2 .0000E+00 3 .0000E+00 4 .0000E+00 5 .0000E+00 6
.0000E+00 7 .0000E+00 8 .0000E+00
9 .1000E+01 10 .1000E+01 11 .1000E+01 12 .1000E+01 13 .1000E+01 14
.1000E+01 15 .1000E+01 16 .1000E+01
17 .0000E+00 18 .0000E+00 19 .0000E+00 20 .0000E+00 21 .0000E+00 22
.0000E+00 23 .0000E+00 24 .0000E+00

DAY OF WEEK = SATURDAY

1 .0000E+00 2 .0000E+00 3 .0000E+00 4 .0000E+00 5 .0000E+00 6
.0000E+00 7 .0000E+00 8 .0000E+00
9 .0000E+00 10 .0000E+00 11 .0000E+00 12 .0000E+00 13 .0000E+00 14
.0000E+00 15 .0000E+00 16 .0000E+00
17 .0000E+00 18 .0000E+00 19 .0000E+00 20 .0000E+00 21 .0000E+00 22
.0000E+00 23 .0000E+00 24 .0000E+00

DAY OF WEEK = SUNDAY

1 .0000E+00 2 .0000E+00 3 .0000E+00 4 .0000E+00 5 .0000E+00 6
.0000E+00 7 .0000E+00 8 .0000E+00
9 .0000E+00 10 .0000E+00 11 .0000E+00 12 .0000E+00 13 .0000E+00 14
.0000E+00 15 .0000E+00 16 .0000E+00
17 .0000E+00 18 .0000E+00 19 .0000E+00 20 .0000E+00 21 .0000E+00 22
.0000E+00 23 .0000E+00 24 .0000E+00

\*\*\* AERMOD - VERSION 22112 \*\*\* \*\* C:\Users\Michael Tirohn\Desktop\HRAs\14562 Temescal Cyn
Warehouse\14 \*\*\* 11/16/22
\*\*\* AERMET - VERSION 16216 \*\*\*
\*\*\* 16:51:20

\*\*\* MODELOPTs: RegDFAULT CONC ELEV URBAN ADJ\_U\*

\* SOURCE EMISSION RATE SCALARS WHICH VARY DIURNALLY AND BY DAY OF WEEK (HRDOW) \*

SOURCE ID = L0001302 ; SOURCE TYPE = VOLUME :
HOUR SCALAR HOUR SCALAR HOUR SCALAR HOUR SCALAR HOUR SCALAR HOUR
SCALAR HOUR SCALAR HOUR SCALAR

DAY OF WEEK = WEEKDAY

1 .0000E+00 2 .0000E+00 3 .0000E+00 4 .0000E+00 5 .0000E+00 6
.0000E+00 7 .0000E+00 8 .0000E+00
9 .1000E+01 10 .1000E+01 11 .1000E+01 12 .1000E+01 13 .1000E+01 14
.1000E+01 15 .1000E+01 16 .1000E+01
17 .0000E+00 18 .0000E+00 19 .0000E+00 20 .0000E+00 21 .0000E+00 22
.0000E+00 23 .0000E+00 24 .0000E+00

DAY OF WEEK = SATURDAY

1 .0000E+00 2 .0000E+00 3 .0000E+00 4 .0000E+00 5 .0000E+00 6
.0000E+00 7 .0000E+00 8 .0000E+00
9 .0000E+00 10 .0000E+00 11 .0000E+00 12 .0000E+00 13 .0000E+00 14
.0000E+00 15 .0000E+00 16 .0000E+00
17 .0000E+00 18 .0000E+00 19 .0000E+00 20 .0000E+00 21 .0000E+00 22
.0000E+00 23 .0000E+00 24 .0000E+00

DAY OF WEEK = SUNDAY

1 .0000E+00 2 .0000E+00 3 .0000E+00 4 .0000E+00 5 .0000E+00 6

.0000E+00 7 .0000E+00 8 .0000E+00  
9 .0000E+00 10 .0000E+00 11 .0000E+00 12 .0000E+00 13 .0000E+00 14  
.0000E+00 15 .0000E+00 16 .0000E+00  
17 .0000E+00 18 .0000E+00 19 .0000E+00 20 .0000E+00 21 .0000E+00 22  
.0000E+00 23 .0000E+00 24 .0000E+00

\*\*\* AERMOD - VERSION 22112 \*\*\* C:\Users\Michael Tirohn\Desktop\HRAs\14562 Temescal Cyn  
Warehouse\14 \*\*\* 11/16/22  
\*\*\* AERMET - VERSION 16216 \*\*\*  
\*\*\* 16:51:20

PAGE 110

\*\*\* MODELOPTs: RegDFAULT CONC ELEV URBAN ADJ\_U\*

\* SOURCE EMISSION RATE SCALARS WHICH VARY DIURNALLY AND BY DAY OF WEEK  
(HRDOW) \*

SOURCE ID = L0001303 ; SOURCE TYPE = VOLUME :  
HOUR SCALAR HOUR SCALAR HOUR SCALAR HOUR SCALAR HOUR SCALAR HOUR  
SCALAR HOUR SCALAR HOUR SCALAR

DAY OF WEEK = WEEKDAY

1 .0000E+00 2 .0000E+00 3 .0000E+00 4 .0000E+00 5 .0000E+00 6  
.0000E+00 7 .0000E+00 8 .0000E+00  
9 .1000E+01 10 .1000E+01 11 .1000E+01 12 .1000E+01 13 .1000E+01 14  
.1000E+01 15 .1000E+01 16 .1000E+01  
17 .0000E+00 18 .0000E+00 19 .0000E+00 20 .0000E+00 21 .0000E+00 22  
.0000E+00 23 .0000E+00 24 .0000E+00

DAY OF WEEK = SATURDAY

1 .0000E+00 2 .0000E+00 3 .0000E+00 4 .0000E+00 5 .0000E+00 6  
.0000E+00 7 .0000E+00 8 .0000E+00  
9 .0000E+00 10 .0000E+00 11 .0000E+00 12 .0000E+00 13 .0000E+00 14  
.0000E+00 15 .0000E+00 16 .0000E+00  
17 .0000E+00 18 .0000E+00 19 .0000E+00 20 .0000E+00 21 .0000E+00 22  
.0000E+00 23 .0000E+00 24 .0000E+00

DAY OF WEEK = SUNDAY

1 .0000E+00 2 .0000E+00 3 .0000E+00 4 .0000E+00 5 .0000E+00 6  
.0000E+00 7 .0000E+00 8 .0000E+00  
9 .0000E+00 10 .0000E+00 11 .0000E+00 12 .0000E+00 13 .0000E+00 14  
.0000E+00 15 .0000E+00 16 .0000E+00  
17 .0000E+00 18 .0000E+00 19 .0000E+00 20 .0000E+00 21 .0000E+00 22  
.0000E+00 23 .0000E+00 24 .0000E+00

\*\*\* AERMOD - VERSION 22112 \*\*\* C:\Users\Michael Tirohn\Desktop\HRAs\14562 Temescal Cyn  
Warehouse\14 \*\*\* 11/16/22  
\*\*\* AERMET - VERSION 16216 \*\*\*  
\*\*\* 16:51:20

PAGE 111

\*\*\* MODELOPTs: RegDFAULT CONC ELEV URBAN ADJ\_U\*

\* SOURCE EMISSION RATE SCALARS WHICH VARY DIURNALLY AND BY DAY OF WEEK  
(HRDOW) \*

SOURCE ID = L0001304 ; SOURCE TYPE = VOLUME :  
HOUR SCALAR HOUR SCALAR HOUR SCALAR HOUR SCALAR HOUR SCALAR HOUR  
SCALAR HOUR SCALAR HOUR SCALAR

DAY OF WEEK = WEEKDAY

1 .0000E+00 2 .0000E+00 3 .0000E+00 4 .0000E+00 5 .0000E+00 6  
.0000E+00 7 .0000E+00 8 .0000E+00  
9 .1000E+01 10 .1000E+01 11 .1000E+01 12 .1000E+01 13 .1000E+01 14  
.1000E+01 15 .1000E+01 16 .1000E+01  
17 .0000E+00 18 .0000E+00 19 .0000E+00 20 .0000E+00 21 .0000E+00 22  
.0000E+00 23 .0000E+00 24 .0000E+00

DAY OF WEEK = SATURDAY

1 .0000E+00 2 .0000E+00 3 .0000E+00 4 .0000E+00 5 .0000E+00 6  
.0000E+00 7 .0000E+00 8 .0000E+00  
9 .0000E+00 10 .0000E+00 11 .0000E+00 12 .0000E+00 13 .0000E+00 14  
.0000E+00 15 .0000E+00 16 .0000E+00  
17 .0000E+00 18 .0000E+00 19 .0000E+00 20 .0000E+00 21 .0000E+00 22  
.0000E+00 23 .0000E+00 24 .0000E+00

DAY OF WEEK = SUNDAY

1 .0000E+00 2 .0000E+00 3 .0000E+00 4 .0000E+00 5 .0000E+00 6  
.0000E+00 7 .0000E+00 8 .0000E+00  
9 .0000E+00 10 .0000E+00 11 .0000E+00 12 .0000E+00 13 .0000E+00 14  
.0000E+00 15 .0000E+00 16 .0000E+00  
17 .0000E+00 18 .0000E+00 19 .0000E+00 20 .0000E+00 21 .0000E+00 22  
.0000E+00 23 .0000E+00 24 .0000E+00

\*\*\* AERMOD - VERSION 22112 \*\*\* C:\Users\Michael Tirohn\Desktop\HRAs\14562 Temescal Cyn  
Warehouse\14 \*\*\* 11/16/22  
\*\*\* AERMET - VERSION 16216 \*\*\*  
\*\*\* 16:51:20

PAGE 112

\*\*\* MODELOPTs: RegDFAULT CONC ELEV URBAN ADJ\_U\*

\* SOURCE EMISSION RATE SCALARS WHICH VARY DIURNALLY AND BY DAY OF WEEK  
(HRDOW) \*

SOURCE ID = L0001305 ; SOURCE TYPE = VOLUME :  
HOUR SCALAR HOUR SCALAR HOUR SCALAR HOUR SCALAR HOUR SCALAR HOUR  
SCALAR HOUR SCALAR HOUR SCALAR

DAY OF WEEK = WEEKDAY

1 .0000E+00 2 .0000E+00 3 .0000E+00 4 .0000E+00 5 .0000E+00 6  
.0000E+00 7 .0000E+00 8 .0000E+00  
9 .1000E+01 10 .1000E+01 11 .1000E+01 12 .1000E+01 13 .1000E+01 14  
.1000E+01 15 .1000E+01 16 .1000E+01  
17 .0000E+00 18 .0000E+00 19 .0000E+00 20 .0000E+00 21 .0000E+00 22  
.0000E+00 23 .0000E+00 24 .0000E+00

DAY OF WEEK = SATURDAY

1 .0000E+00 2 .0000E+00 3 .0000E+00 4 .0000E+00 5 .0000E+00 6  
.0000E+00 7 .0000E+00 8 .0000E+00  
9 .0000E+00 10 .0000E+00 11 .0000E+00 12 .0000E+00 13 .0000E+00 14  
.0000E+00 15 .0000E+00 16 .0000E+00  
17 .0000E+00 18 .0000E+00 19 .0000E+00 20 .0000E+00 21 .0000E+00 22  
.0000E+00 23 .0000E+00 24 .0000E+00

DAY OF WEEK = SUNDAY

1 .0000E+00 2 .0000E+00 3 .0000E+00 4 .0000E+00 5 .0000E+00 6  
.0000E+00 7 .0000E+00 8 .0000E+00  
9 .0000E+00 10 .0000E+00 11 .0000E+00 12 .0000E+00 13 .0000E+00 14  
.0000E+00 15 .0000E+00 16 .0000E+00  
17 .0000E+00 18 .0000E+00 19 .0000E+00 20 .0000E+00 21 .0000E+00 22  
.0000E+00 23 .0000E+00 24 .0000E+00

\*\*\* AERMOD - VERSION 22112 \*\*\* C:\Users\Michael Tirohn\Desktop\HRAs\14562 Temescal Cyn  
Warehouse\14 \*\*\* 11/16/22  
\*\*\* AERMET - VERSION 16216 \*\*\*  
\*\*\* 16:51:20

PAGE 113

\*\*\* MODELOPTs: RegDFAULT CONC ELEV URBAN ADJ\_U\*

\* SOURCE EMISSION RATE SCALARS WHICH VARY DIURNALLY AND BY DAY OF WEEK  
(HRDOW) \*

SOURCE ID = L0001306 ; SOURCE TYPE = VOLUME :  
HOUR SCALAR HOUR SCALAR HOUR SCALAR HOUR SCALAR HOUR SCALAR HOUR  
SCALAR HOUR SCALAR HOUR SCALAR

DAY OF WEEK = WEEKDAY

1 .0000E+00 2 .0000E+00 3 .0000E+00 4 .0000E+00 5 .0000E+00 6
.0000E+00 7 .0000E+00 8 .0000E+00
9 .1000E+01 10 .1000E+01 11 .1000E+01 12 .1000E+01 13 .1000E+01 14
.1000E+01 15 .1000E+01 16 .1000E+01
17 .0000E+00 18 .0000E+00 19 .0000E+00 20 .0000E+00 21 .0000E+00 22
.0000E+00 23 .0000E+00 24 .0000E+00

DAY OF WEEK = SATURDAY

1 .0000E+00 2 .0000E+00 3 .0000E+00 4 .0000E+00 5 .0000E+00 6
.0000E+00 7 .0000E+00 8 .0000E+00
9 .0000E+00 10 .0000E+00 11 .0000E+00 12 .0000E+00 13 .0000E+00 14
.0000E+00 15 .0000E+00 16 .0000E+00
17 .0000E+00 18 .0000E+00 19 .0000E+00 20 .0000E+00 21 .0000E+00 22
.0000E+00 23 .0000E+00 24 .0000E+00

DAY OF WEEK = SUNDAY

1 .0000E+00 2 .0000E+00 3 .0000E+00 4 .0000E+00 5 .0000E+00 6
.0000E+00 7 .0000E+00 8 .0000E+00
9 .0000E+00 10 .0000E+00 11 .0000E+00 12 .0000E+00 13 .0000E+00 14
.0000E+00 15 .0000E+00 16 .0000E+00
17 .0000E+00 18 .0000E+00 19 .0000E+00 20 .0000E+00 21 .0000E+00 22
.0000E+00 23 .0000E+00 24 .0000E+00

\*\*\* AERMOD - VERSION 22112 \*\*\* \*\*\* C:\Users\Michael Tirohn\Desktop\HRAs\14562 Temescal Cyn
Warehouse\14 \*\*\* 11/16/22
\*\*\* AERMET - VERSION 16216 \*\*\*
\*\*\* 16:51:20

PAGE 114

\*\*\* MODELOPTs: RegDEFAULT CONC ELEV URBAN ADJ\_U\*

\* SOURCE EMISSION RATE SCALARS WHICH VARY DIURNALLY AND BY DAY OF WEEK
(HRDOW) \*

SOURCE ID = L0001307 ; SOURCE TYPE = VOLUME :
HOUR SCALAR HOUR SCALAR HOUR SCALAR HOUR SCALAR HOUR SCALAR HOUR
SCALAR HOUR SCALAR HOUR SCALAR

DAY OF WEEK = WEEKDAY

1 .0000E+00 2 .0000E+00 3 .0000E+00 4 .0000E+00 5 .0000E+00 6
.0000E+00 7 .0000E+00 8 .0000E+00
9 .1000E+01 10 .1000E+01 11 .1000E+01 12 .1000E+01 13 .1000E+01 14
.1000E+01 15 .1000E+01 16 .1000E+01
17 .0000E+00 18 .0000E+00 19 .0000E+00 20 .0000E+00 21 .0000E+00 22
.0000E+00 23 .0000E+00 24 .0000E+00

DAY OF WEEK = SATURDAY

1 .0000E+00 2 .0000E+00 3 .0000E+00 4 .0000E+00 5 .0000E+00 6
.0000E+00 7 .0000E+00 8 .0000E+00
9 .0000E+00 10 .0000E+00 11 .0000E+00 12 .0000E+00 13 .0000E+00 14
.0000E+00 15 .0000E+00 16 .0000E+00
17 .0000E+00 18 .0000E+00 19 .0000E+00 20 .0000E+00 21 .0000E+00 22
.0000E+00 23 .0000E+00 24 .0000E+00

DAY OF WEEK = SUNDAY

1 .0000E+00 2 .0000E+00 3 .0000E+00 4 .0000E+00 5 .0000E+00 6
.0000E+00 7 .0000E+00 8 .0000E+00
9 .0000E+00 10 .0000E+00 11 .0000E+00 12 .0000E+00 13 .0000E+00 14
.0000E+00 15 .0000E+00 16 .0000E+00
17 .0000E+00 18 .0000E+00 19 .0000E+00 20 .0000E+00 21 .0000E+00 22
.0000E+00 23 .0000E+00 24 .0000E+00

\*\*\* AERMOD - VERSION 22112 \*\*\* \*\*\* C:\Users\Michael Tirohn\Desktop\HRAs\14562 Temescal Cyn
Warehouse\14 \*\*\* 11/16/22
\*\*\* AERMET - VERSION 16216 \*\*\*
\*\*\* 16:51:20

PAGE 115

\*\*\* MODELOPTs: RegDEFAULT CONC ELEV URBAN ADJ\_U\*



\* SOURCE EMISSION RATE SCALARS WHICH VARY DIURNALLY AND BY DAY OF WEEK (HRDOW) \*

SOURCE ID = L0001308 ; SOURCE TYPE = VOLUME :  
 HOUR SCALAR HOUR SCALAR HOUR SCALAR HOUR SCALAR HOUR SCALAR HOUR  
 SCALAR HOUR SCALAR HOUR SCALAR

DAY OF WEEK = WEEKDAY

1 .0000E+00 2 .0000E+00 3 .0000E+00 4 .0000E+00 5 .0000E+00 6  
 .0000E+00 7 .0000E+00 8 .0000E+00  
 9 .1000E+01 10 .1000E+01 11 .1000E+01 12 .1000E+01 13 .1000E+01 14  
 .1000E+01 15 .1000E+01 16 .1000E+01  
 17 .0000E+00 18 .0000E+00 19 .0000E+00 20 .0000E+00 21 .0000E+00 22  
 .0000E+00 23 .0000E+00 24 .0000E+00

DAY OF WEEK = SATURDAY

1 .0000E+00 2 .0000E+00 3 .0000E+00 4 .0000E+00 5 .0000E+00 6  
 .0000E+00 7 .0000E+00 8 .0000E+00  
 9 .0000E+00 10 .0000E+00 11 .0000E+00 12 .0000E+00 13 .0000E+00 14  
 .0000E+00 15 .0000E+00 16 .0000E+00  
 17 .0000E+00 18 .0000E+00 19 .0000E+00 20 .0000E+00 21 .0000E+00 22  
 .0000E+00 23 .0000E+00 24 .0000E+00

DAY OF WEEK = SUNDAY

1 .0000E+00 2 .0000E+00 3 .0000E+00 4 .0000E+00 5 .0000E+00 6  
 .0000E+00 7 .0000E+00 8 .0000E+00  
 9 .0000E+00 10 .0000E+00 11 .0000E+00 12 .0000E+00 13 .0000E+00 14  
 .0000E+00 15 .0000E+00 16 .0000E+00  
 17 .0000E+00 18 .0000E+00 19 .0000E+00 20 .0000E+00 21 .0000E+00 22  
 .0000E+00 23 .0000E+00 24 .0000E+00

\*\*\* AERMOD - VERSION 22112 \*\*\* \*\*\* C:\Users\Michael Tirohn\Desktop\HRAs\14562 Temescal Cyn  
 Warehouse\14 \*\*\* 11/16/22  
 \*\*\* AERMET - VERSION 16216 \*\*\*  
 \*\*\* \*\*\* 16:51:20

PAGE 116

\*\*\* MODELOPTs: RegDFAULT CONC ELEV URBAN ADJ\_U\*

\* SOURCE EMISSION RATE SCALARS WHICH VARY DIURNALLY AND BY DAY OF WEEK (HRDOW) \*

SOURCE ID = L0001309 ; SOURCE TYPE = VOLUME :  
 HOUR SCALAR HOUR SCALAR HOUR SCALAR HOUR SCALAR HOUR SCALAR HOUR  
 SCALAR HOUR SCALAR HOUR SCALAR

DAY OF WEEK = WEEKDAY

1 .0000E+00 2 .0000E+00 3 .0000E+00 4 .0000E+00 5 .0000E+00 6  
 .0000E+00 7 .0000E+00 8 .0000E+00  
 9 .1000E+01 10 .1000E+01 11 .1000E+01 12 .1000E+01 13 .1000E+01 14  
 .1000E+01 15 .1000E+01 16 .1000E+01  
 17 .0000E+00 18 .0000E+00 19 .0000E+00 20 .0000E+00 21 .0000E+00 22  
 .0000E+00 23 .0000E+00 24 .0000E+00

DAY OF WEEK = SATURDAY

1 .0000E+00 2 .0000E+00 3 .0000E+00 4 .0000E+00 5 .0000E+00 6  
 .0000E+00 7 .0000E+00 8 .0000E+00  
 9 .0000E+00 10 .0000E+00 11 .0000E+00 12 .0000E+00 13 .0000E+00 14  
 .0000E+00 15 .0000E+00 16 .0000E+00  
 17 .0000E+00 18 .0000E+00 19 .0000E+00 20 .0000E+00 21 .0000E+00 22  
 .0000E+00 23 .0000E+00 24 .0000E+00

DAY OF WEEK = SUNDAY

1 .0000E+00 2 .0000E+00 3 .0000E+00 4 .0000E+00 5 .0000E+00 6  
 .0000E+00 7 .0000E+00 8 .0000E+00  
 9 .0000E+00 10 .0000E+00 11 .0000E+00 12 .0000E+00 13 .0000E+00 14  
 .0000E+00 15 .0000E+00 16 .0000E+00  
 17 .0000E+00 18 .0000E+00 19 .0000E+00 20 .0000E+00 21 .0000E+00 22  
 .0000E+00 23 .0000E+00 24 .0000E+00

PAGE 117

\*\*\* MODELOPTs: RegDFAULT CONC ELEV URBAN ADJ\_U\*

\* SOURCE EMISSION RATE SCALARS WHICH VARY DIURNALLY AND BY DAY OF WEEK  
(HRDOW) \*

SOURCE ID = L0001310 ; SOURCE TYPE = VOLUME :  
HOUR SCALAR HOUR SCALAR HOUR SCALAR HOUR SCALAR HOUR SCALAR HOUR  
SCALAR HOUR SCALAR HOUR SCALAR

DAY OF WEEK = WEEKDAY

1	.0000E+00	2	.0000E+00	3	.0000E+00	4	.0000E+00	5	.0000E+00	6	.0000E+00
7	.0000E+00	8	.0000E+00	9	.1000E+01	10	.1000E+01	11	.1000E+01	12	.1000E+01
13	.1000E+01	14	.1000E+01	15	.1000E+01	16	.1000E+01	17	.0000E+00	18	.0000E+00
19	.0000E+00	20	.0000E+00	21	.0000E+00	22	.0000E+00	23	.0000E+00	24	.0000E+00

DAY OF WEEK = SATURDAY

1	.0000E+00	2	.0000E+00	3	.0000E+00	4	.0000E+00	5	.0000E+00	6	.0000E+00
7	.0000E+00	8	.0000E+00	9	.0000E+00	10	.0000E+00	11	.0000E+00	12	.0000E+00
13	.0000E+00	14	.0000E+00	15	.0000E+00	16	.0000E+00	17	.0000E+00	18	.0000E+00
19	.0000E+00	20	.0000E+00	21	.0000E+00	22	.0000E+00	23	.0000E+00	24	.0000E+00

DAY OF WEEK = SUNDAY

1	.0000E+00	2	.0000E+00	3	.0000E+00	4	.0000E+00	5	.0000E+00	6	.0000E+00
7	.0000E+00	8	.0000E+00	9	.0000E+00	10	.0000E+00	11	.0000E+00	12	.0000E+00
13	.0000E+00	14	.0000E+00	15	.0000E+00	16	.0000E+00	17	.0000E+00	18	.0000E+00
19	.0000E+00	20	.0000E+00	21	.0000E+00	22	.0000E+00	23	.0000E+00	24	.0000E+00

PAGE 118

\*\*\* MODELOPTs: RegDFAULT CONC ELEV URBAN ADJ\_U\*

\* SOURCE EMISSION RATE SCALARS WHICH VARY DIURNALLY AND BY DAY OF WEEK  
(HRDOW) \*

SOURCE ID = L0001311 ; SOURCE TYPE = VOLUME :  
HOUR SCALAR HOUR SCALAR HOUR SCALAR HOUR SCALAR HOUR SCALAR HOUR  
SCALAR HOUR SCALAR HOUR SCALAR

DAY OF WEEK = WEEKDAY

1	.0000E+00	2	.0000E+00	3	.0000E+00	4	.0000E+00	5	.0000E+00	6	.0000E+00
7	.0000E+00	8	.0000E+00	9	.1000E+01	10	.1000E+01	11	.1000E+01	12	.1000E+01
13	.1000E+01	14	.1000E+01	15	.1000E+01	16	.1000E+01	17	.0000E+00	18	.0000E+00
19	.0000E+00	20	.0000E+00	21	.0000E+00	22	.0000E+00	23	.0000E+00	24	.0000E+00

DAY OF WEEK = SATURDAY

1	.0000E+00	2	.0000E+00	3	.0000E+00	4	.0000E+00	5	.0000E+00	6	.0000E+00
7	.0000E+00	8	.0000E+00	9	.0000E+00	10	.0000E+00	11	.0000E+00	12	.0000E+00
13	.0000E+00	14	.0000E+00	15	.0000E+00	16	.0000E+00	17	.0000E+00	18	.0000E+00
19	.0000E+00	20	.0000E+00	21	.0000E+00	22	.0000E+00	23	.0000E+00	24	.0000E+00

.0000E+00 23 .0000E+00 24 .0000E+00

DAY OF WEEK = SUNDAY

1 .0000E+00 2 .0000E+00 3 .0000E+00 4 .0000E+00 5 .0000E+00 6  
.0000E+00 7 .0000E+00 8 .0000E+00  
9 .0000E+00 10 .0000E+00 11 .0000E+00 12 .0000E+00 13 .0000E+00 14  
.0000E+00 15 .0000E+00 16 .0000E+00  
17 .0000E+00 18 .0000E+00 19 .0000E+00 20 .0000E+00 21 .0000E+00 22  
.0000E+00 23 .0000E+00 24 .0000E+00

\*\*\* AERMOD - VERSION 22112 \*\*\* C:\Users\Michael Tirohn\Desktop\HRAs\14562 Temescal Cyn  
Warehouse\14 \*\*\* 11/16/22

\*\*\* AERMET - VERSION 16216 \*\*\*

\*\*\*

\*\*\*

16:51:20

PAGE 119

\*\*\* MODELOPTs: RegDFAULT CONC ELEV URBAN ADJ\_U\*

\* SOURCE EMISSION RATE SCALARS WHICH VARY DIURNALLY AND BY DAY OF WEEK  
(HRDOW) \*

SOURCE ID = L0001312 ; SOURCE TYPE = VOLUME :  
HOUR SCALAR HOUR SCALAR HOUR SCALAR HOUR SCALAR HOUR SCALAR HOUR  
SCALAR HOUR SCALAR HOUR SCALAR

-----  
-----

DAY OF WEEK = WEEKDAY

1 .0000E+00 2 .0000E+00 3 .0000E+00 4 .0000E+00 5 .0000E+00 6  
.0000E+00 7 .0000E+00 8 .0000E+00  
9 .1000E+01 10 .1000E+01 11 .1000E+01 12 .1000E+01 13 .1000E+01 14  
.1000E+01 15 .1000E+01 16 .1000E+01  
17 .0000E+00 18 .0000E+00 19 .0000E+00 20 .0000E+00 21 .0000E+00 22  
.0000E+00 23 .0000E+00 24 .0000E+00

DAY OF WEEK = SATURDAY

1 .0000E+00 2 .0000E+00 3 .0000E+00 4 .0000E+00 5 .0000E+00 6  
.0000E+00 7 .0000E+00 8 .0000E+00  
9 .0000E+00 10 .0000E+00 11 .0000E+00 12 .0000E+00 13 .0000E+00 14  
.0000E+00 15 .0000E+00 16 .0000E+00  
17 .0000E+00 18 .0000E+00 19 .0000E+00 20 .0000E+00 21 .0000E+00 22  
.0000E+00 23 .0000E+00 24 .0000E+00

DAY OF WEEK = SUNDAY

1 .0000E+00 2 .0000E+00 3 .0000E+00 4 .0000E+00 5 .0000E+00 6  
.0000E+00 7 .0000E+00 8 .0000E+00  
9 .0000E+00 10 .0000E+00 11 .0000E+00 12 .0000E+00 13 .0000E+00 14  
.0000E+00 15 .0000E+00 16 .0000E+00  
17 .0000E+00 18 .0000E+00 19 .0000E+00 20 .0000E+00 21 .0000E+00 22  
.0000E+00 23 .0000E+00 24 .0000E+00

\*\*\* AERMOD - VERSION 22112 \*\*\* C:\Users\Michael Tirohn\Desktop\HRAs\14562 Temescal Cyn  
Warehouse\14 \*\*\* 11/16/22

\*\*\* AERMET - VERSION 16216 \*\*\*

\*\*\*

\*\*\*

16:51:20

PAGE 120

\*\*\* MODELOPTs: RegDFAULT CONC ELEV URBAN ADJ\_U\*

\* SOURCE EMISSION RATE SCALARS WHICH VARY DIURNALLY AND BY DAY OF WEEK  
(HRDOW) \*

SOURCE ID = L0001313 ; SOURCE TYPE = VOLUME :  
HOUR SCALAR HOUR SCALAR HOUR SCALAR HOUR SCALAR HOUR SCALAR HOUR  
SCALAR HOUR SCALAR HOUR SCALAR

-----  
-----

DAY OF WEEK = WEEKDAY

1 .0000E+00 2 .0000E+00 3 .0000E+00 4 .0000E+00 5 .0000E+00 6  
.0000E+00 7 .0000E+00 8 .0000E+00  
9 .1000E+01 10 .1000E+01 11 .1000E+01 12 .1000E+01 13 .1000E+01 14  
.1000E+01 15 .1000E+01 16 .1000E+01

17 .0000E+00 18 .0000E+00 19 .0000E+00 20 .0000E+00 21 .0000E+00 22  
.0000E+00 23 .0000E+00 24 .0000E+00

DAY OF WEEK = SATURDAY

1 .0000E+00 2 .0000E+00 3 .0000E+00 4 .0000E+00 5 .0000E+00 6  
.0000E+00 7 .0000E+00 8 .0000E+00  
9 .0000E+00 10 .0000E+00 11 .0000E+00 12 .0000E+00 13 .0000E+00 14  
.0000E+00 15 .0000E+00 16 .0000E+00  
17 .0000E+00 18 .0000E+00 19 .0000E+00 20 .0000E+00 21 .0000E+00 22  
.0000E+00 23 .0000E+00 24 .0000E+00

DAY OF WEEK = SUNDAY

1 .0000E+00 2 .0000E+00 3 .0000E+00 4 .0000E+00 5 .0000E+00 6  
.0000E+00 7 .0000E+00 8 .0000E+00  
9 .0000E+00 10 .0000E+00 11 .0000E+00 12 .0000E+00 13 .0000E+00 14  
.0000E+00 15 .0000E+00 16 .0000E+00  
17 .0000E+00 18 .0000E+00 19 .0000E+00 20 .0000E+00 21 .0000E+00 22  
.0000E+00 23 .0000E+00 24 .0000E+00

\*\*\* AERMOD - VERSION 22112 \*\*\* \*\* C:\Users\Michael Tirohn\Desktop\HRAs\14562 Temescal Cyn  
Warehouse\14 \*\*\* 11/16/22  
\*\*\* AERMET - VERSION 16216 \*\*\*  
\*\*\* \*\* 16:51:20

PAGE 121

\*\*\* MODELOPTs: RegDFAULT CONC ELEV URBAN ADJ\_U\*

\* SOURCE EMISSION RATE SCALARS WHICH VARY DIURNALLY AND BY DAY OF WEEK  
(HRDOW) \*

SOURCE ID = L0001314 ; SOURCE TYPE = VOLUME :  
HOUR SCALAR HOUR SCALAR HOUR SCALAR HOUR SCALAR HOUR SCALAR HOUR  
SCALAR HOUR SCALAR HOUR SCALAR

DAY OF WEEK = WEEKDAY

1 .0000E+00 2 .0000E+00 3 .0000E+00 4 .0000E+00 5 .0000E+00 6  
.0000E+00 7 .0000E+00 8 .0000E+00  
9 .1000E+01 10 .1000E+01 11 .1000E+01 12 .1000E+01 13 .1000E+01 14  
.1000E+01 15 .1000E+01 16 .1000E+01  
17 .0000E+00 18 .0000E+00 19 .0000E+00 20 .0000E+00 21 .0000E+00 22  
.0000E+00 23 .0000E+00 24 .0000E+00

DAY OF WEEK = SATURDAY

1 .0000E+00 2 .0000E+00 3 .0000E+00 4 .0000E+00 5 .0000E+00 6  
.0000E+00 7 .0000E+00 8 .0000E+00  
9 .0000E+00 10 .0000E+00 11 .0000E+00 12 .0000E+00 13 .0000E+00 14  
.0000E+00 15 .0000E+00 16 .0000E+00  
17 .0000E+00 18 .0000E+00 19 .0000E+00 20 .0000E+00 21 .0000E+00 22  
.0000E+00 23 .0000E+00 24 .0000E+00

DAY OF WEEK = SUNDAY

1 .0000E+00 2 .0000E+00 3 .0000E+00 4 .0000E+00 5 .0000E+00 6  
.0000E+00 7 .0000E+00 8 .0000E+00  
9 .0000E+00 10 .0000E+00 11 .0000E+00 12 .0000E+00 13 .0000E+00 14  
.0000E+00 15 .0000E+00 16 .0000E+00  
17 .0000E+00 18 .0000E+00 19 .0000E+00 20 .0000E+00 21 .0000E+00 22  
.0000E+00 23 .0000E+00 24 .0000E+00

\*\*\* AERMOD - VERSION 22112 \*\*\* \*\* C:\Users\Michael Tirohn\Desktop\HRAs\14562 Temescal Cyn  
Warehouse\14 \*\*\* 11/16/22  
\*\*\* AERMET - VERSION 16216 \*\*\*  
\*\*\* \*\* 16:51:20

PAGE 122

\*\*\* MODELOPTs: RegDFAULT CONC ELEV URBAN ADJ\_U\*

\* SOURCE EMISSION RATE SCALARS WHICH VARY DIURNALLY AND BY DAY OF WEEK  
(HRDOW) \*

SOURCE ID = L0001315 ; SOURCE TYPE = VOLUME :  
HOUR SCALAR HOUR SCALAR HOUR SCALAR HOUR SCALAR HOUR SCALAR HOUR

SCALAR HOUR SCALAR HOUR SCALAR

DAY OF WEEK = WEEKDAY

1 .0000E+00 2 .0000E+00 3 .0000E+00 4 .0000E+00 5 .0000E+00 6
.0000E+00 7 .0000E+00 8 .0000E+00
9 .1000E+01 10 .1000E+01 11 .1000E+01 12 .1000E+01 13 .1000E+01 14
.1000E+01 15 .1000E+01 16 .1000E+01
17 .0000E+00 18 .0000E+00 19 .0000E+00 20 .0000E+00 21 .0000E+00 22
.0000E+00 23 .0000E+00 24 .0000E+00

DAY OF WEEK = SATURDAY

1 .0000E+00 2 .0000E+00 3 .0000E+00 4 .0000E+00 5 .0000E+00 6
.0000E+00 7 .0000E+00 8 .0000E+00
9 .0000E+00 10 .0000E+00 11 .0000E+00 12 .0000E+00 13 .0000E+00 14
.0000E+00 15 .0000E+00 16 .0000E+00
17 .0000E+00 18 .0000E+00 19 .0000E+00 20 .0000E+00 21 .0000E+00 22
.0000E+00 23 .0000E+00 24 .0000E+00

DAY OF WEEK = SUNDAY

1 .0000E+00 2 .0000E+00 3 .0000E+00 4 .0000E+00 5 .0000E+00 6
.0000E+00 7 .0000E+00 8 .0000E+00
9 .0000E+00 10 .0000E+00 11 .0000E+00 12 .0000E+00 13 .0000E+00 14
.0000E+00 15 .0000E+00 16 .0000E+00
17 .0000E+00 18 .0000E+00 19 .0000E+00 20 .0000E+00 21 .0000E+00 22
.0000E+00 23 .0000E+00 24 .0000E+00

\*\*\* AERMOD - VERSION 22112 \*\*\* \*\*\* C:\Users\Michael Tirohn\Desktop\HRAs\14562 Temescal Cyn
Warehouse\14 \*\*\* 11/16/22
\*\*\* AERMET - VERSION 16216 \*\*\*
\*\*\* 16:51:20

PAGE 123

\*\*\* MODELOPTs: RegDEFAULT CONC ELEV URBAN ADJ\_U\*

\* SOURCE EMISSION RATE SCALARS WHICH VARY DIURNALLY AND BY DAY OF WEEK
(HRDOW) \*

SOURCE ID = L0001316 ; SOURCE TYPE = VOLUME :
HOUR SCALAR HOUR SCALAR HOUR SCALAR HOUR SCALAR HOUR SCALAR HOUR
SCALAR HOUR SCALAR HOUR SCALAR

DAY OF WEEK = WEEKDAY

1 .0000E+00 2 .0000E+00 3 .0000E+00 4 .0000E+00 5 .0000E+00 6
.0000E+00 7 .0000E+00 8 .0000E+00
9 .1000E+01 10 .1000E+01 11 .1000E+01 12 .1000E+01 13 .1000E+01 14
.1000E+01 15 .1000E+01 16 .1000E+01
17 .0000E+00 18 .0000E+00 19 .0000E+00 20 .0000E+00 21 .0000E+00 22
.0000E+00 23 .0000E+00 24 .0000E+00

DAY OF WEEK = SATURDAY

1 .0000E+00 2 .0000E+00 3 .0000E+00 4 .0000E+00 5 .0000E+00 6
.0000E+00 7 .0000E+00 8 .0000E+00
9 .0000E+00 10 .0000E+00 11 .0000E+00 12 .0000E+00 13 .0000E+00 14
.0000E+00 15 .0000E+00 16 .0000E+00
17 .0000E+00 18 .0000E+00 19 .0000E+00 20 .0000E+00 21 .0000E+00 22
.0000E+00 23 .0000E+00 24 .0000E+00

DAY OF WEEK = SUNDAY

1 .0000E+00 2 .0000E+00 3 .0000E+00 4 .0000E+00 5 .0000E+00 6
.0000E+00 7 .0000E+00 8 .0000E+00
9 .0000E+00 10 .0000E+00 11 .0000E+00 12 .0000E+00 13 .0000E+00 14
.0000E+00 15 .0000E+00 16 .0000E+00
17 .0000E+00 18 .0000E+00 19 .0000E+00 20 .0000E+00 21 .0000E+00 22
.0000E+00 23 .0000E+00 24 .0000E+00

\*\*\* AERMOD - VERSION 22112 \*\*\* \*\*\* C:\Users\Michael Tirohn\Desktop\HRAs\14562 Temescal Cyn
Warehouse\14 \*\*\* 11/16/22
\*\*\* AERMET - VERSION 16216 \*\*\*
\*\*\* 16:51:20

\*\*\* MODELOPTs: RegDFAULT CONC ELEV URBAN ADJ\_U\*

\* SOURCE EMISSION RATE SCALARS WHICH VARY DIURNALLY AND BY DAY OF WEEK (HRDOW) \*

SOURCE ID = L0001317 ; SOURCE TYPE = VOLUME :
HOURLY SCALAR HOURLY SCALAR HOURLY SCALAR HOURLY SCALAR HOURLY SCALAR
SCALAR HOURLY SCALAR HOURLY SCALAR HOURLY SCALAR

DAY OF WEEK = WEEKDAY

1 .0000E+00 2 .0000E+00 3 .0000E+00 4 .0000E+00 5 .0000E+00 6
.0000E+00 7 .0000E+00 8 .0000E+00
9 .1000E+01 10 .1000E+01 11 .1000E+01 12 .1000E+01 13 .1000E+01 14
.1000E+01 15 .1000E+01 16 .1000E+01
17 .0000E+00 18 .0000E+00 19 .0000E+00 20 .0000E+00 21 .0000E+00 22
.0000E+00 23 .0000E+00 24 .0000E+00

DAY OF WEEK = SATURDAY

1 .0000E+00 2 .0000E+00 3 .0000E+00 4 .0000E+00 5 .0000E+00 6
.0000E+00 7 .0000E+00 8 .0000E+00
9 .0000E+00 10 .0000E+00 11 .0000E+00 12 .0000E+00 13 .0000E+00 14
.0000E+00 15 .0000E+00 16 .0000E+00
17 .0000E+00 18 .0000E+00 19 .0000E+00 20 .0000E+00 21 .0000E+00 22
.0000E+00 23 .0000E+00 24 .0000E+00

DAY OF WEEK = SUNDAY

1 .0000E+00 2 .0000E+00 3 .0000E+00 4 .0000E+00 5 .0000E+00 6
.0000E+00 7 .0000E+00 8 .0000E+00
9 .0000E+00 10 .0000E+00 11 .0000E+00 12 .0000E+00 13 .0000E+00 14
.0000E+00 15 .0000E+00 16 .0000E+00
17 .0000E+00 18 .0000E+00 19 .0000E+00 20 .0000E+00 21 .0000E+00 22
.0000E+00 23 .0000E+00 24 .0000E+00

\*\*\* AERMOD - VERSION 22112 \*\*\* C:\Users\Michael Tirohn\Desktop\HRAs\14562 Temescal Cyn
Warehouse\14 \*\*\* 11/16/22

\*\*\* AERMET - VERSION 16216 \*\*\*

\*\*\* 16:51:20

\*\*\* MODELOPTs: RegDFAULT CONC ELEV URBAN ADJ\_U\*

\* SOURCE EMISSION RATE SCALARS WHICH VARY DIURNALLY AND BY DAY OF WEEK (HRDOW) \*

SOURCE ID = L0001318 ; SOURCE TYPE = VOLUME :
HOURLY SCALAR HOURLY SCALAR HOURLY SCALAR HOURLY SCALAR HOURLY SCALAR
SCALAR HOURLY SCALAR HOURLY SCALAR HOURLY SCALAR

DAY OF WEEK = WEEKDAY

1 .0000E+00 2 .0000E+00 3 .0000E+00 4 .0000E+00 5 .0000E+00 6
.0000E+00 7 .0000E+00 8 .0000E+00
9 .1000E+01 10 .1000E+01 11 .1000E+01 12 .1000E+01 13 .1000E+01 14
.1000E+01 15 .1000E+01 16 .1000E+01
17 .0000E+00 18 .0000E+00 19 .0000E+00 20 .0000E+00 21 .0000E+00 22
.0000E+00 23 .0000E+00 24 .0000E+00

DAY OF WEEK = SATURDAY

1 .0000E+00 2 .0000E+00 3 .0000E+00 4 .0000E+00 5 .0000E+00 6
.0000E+00 7 .0000E+00 8 .0000E+00
9 .0000E+00 10 .0000E+00 11 .0000E+00 12 .0000E+00 13 .0000E+00 14
.0000E+00 15 .0000E+00 16 .0000E+00
17 .0000E+00 18 .0000E+00 19 .0000E+00 20 .0000E+00 21 .0000E+00 22
.0000E+00 23 .0000E+00 24 .0000E+00

DAY OF WEEK = SUNDAY

1 .0000E+00 2 .0000E+00 3 .0000E+00 4 .0000E+00 5 .0000E+00 6
.0000E+00 7 .0000E+00 8 .0000E+00
9 .0000E+00 10 .0000E+00 11 .0000E+00 12 .0000E+00 13 .0000E+00 14

.0000E+00 15 .0000E+00 16 .0000E+00  
17 .0000E+00 18 .0000E+00 19 .0000E+00 20 .0000E+00 21 .0000E+00 22  
.0000E+00 23 .0000E+00 24 .0000E+00

\*\*\* AERMOD - VERSION 22112 \*\*\* C:\Users\Michael Tirohn\Desktop\HRAs\14562 Temescal Cyn  
Warehouse\14 \*\*\* 11/16/22  
\*\*\* AERMET - VERSION 16216 \*\*\*  
\*\*\* 16:51:20

PAGE 126

\*\*\* MODELOPTs: RegDFAULT CONC ELEV URBAN ADJ\_U\*

\* SOURCE EMISSION RATE SCALARS WHICH VARY DIURNALLY AND BY DAY OF WEEK  
(HRDOW) \*

SOURCE ID = L0001319 ; SOURCE TYPE = VOLUME :  
HOUR SCALAR HOUR SCALAR HOUR SCALAR HOUR SCALAR HOUR  
SCALAR HOUR SCALAR HOUR SCALAR

DAY OF WEEK = WEEKDAY

1 .0000E+00 2 .0000E+00 3 .0000E+00 4 .0000E+00 5 .0000E+00 6  
.0000E+00 7 .0000E+00 8 .0000E+00  
9 .1000E+01 10 .1000E+01 11 .1000E+01 12 .1000E+01 13 .1000E+01 14  
.1000E+01 15 .1000E+01 16 .1000E+01  
17 .0000E+00 18 .0000E+00 19 .0000E+00 20 .0000E+00 21 .0000E+00 22  
.0000E+00 23 .0000E+00 24 .0000E+00

DAY OF WEEK = SATURDAY

1 .0000E+00 2 .0000E+00 3 .0000E+00 4 .0000E+00 5 .0000E+00 6  
.0000E+00 7 .0000E+00 8 .0000E+00  
9 .0000E+00 10 .0000E+00 11 .0000E+00 12 .0000E+00 13 .0000E+00 14  
.0000E+00 15 .0000E+00 16 .0000E+00  
17 .0000E+00 18 .0000E+00 19 .0000E+00 20 .0000E+00 21 .0000E+00 22  
.0000E+00 23 .0000E+00 24 .0000E+00

DAY OF WEEK = SUNDAY

1 .0000E+00 2 .0000E+00 3 .0000E+00 4 .0000E+00 5 .0000E+00 6  
.0000E+00 7 .0000E+00 8 .0000E+00  
9 .0000E+00 10 .0000E+00 11 .0000E+00 12 .0000E+00 13 .0000E+00 14  
.0000E+00 15 .0000E+00 16 .0000E+00  
17 .0000E+00 18 .0000E+00 19 .0000E+00 20 .0000E+00 21 .0000E+00 22  
.0000E+00 23 .0000E+00 24 .0000E+00

\*\*\* AERMOD - VERSION 22112 \*\*\* C:\Users\Michael Tirohn\Desktop\HRAs\14562 Temescal Cyn  
Warehouse\14 \*\*\* 11/16/22  
\*\*\* AERMET - VERSION 16216 \*\*\*  
\*\*\* 16:51:20

PAGE 127

\*\*\* MODELOPTs: RegDFAULT CONC ELEV URBAN ADJ\_U\*

\* SOURCE EMISSION RATE SCALARS WHICH VARY DIURNALLY AND BY DAY OF WEEK  
(HRDOW) \*

SOURCE ID = L0001320 ; SOURCE TYPE = VOLUME :  
HOUR SCALAR HOUR SCALAR HOUR SCALAR HOUR SCALAR HOUR  
SCALAR HOUR SCALAR HOUR SCALAR

DAY OF WEEK = WEEKDAY

1 .0000E+00 2 .0000E+00 3 .0000E+00 4 .0000E+00 5 .0000E+00 6  
.0000E+00 7 .0000E+00 8 .0000E+00  
9 .1000E+01 10 .1000E+01 11 .1000E+01 12 .1000E+01 13 .1000E+01 14  
.1000E+01 15 .1000E+01 16 .1000E+01  
17 .0000E+00 18 .0000E+00 19 .0000E+00 20 .0000E+00 21 .0000E+00 22  
.0000E+00 23 .0000E+00 24 .0000E+00

DAY OF WEEK = SATURDAY

1 .0000E+00 2 .0000E+00 3 .0000E+00 4 .0000E+00 5 .0000E+00 6  
.0000E+00 7 .0000E+00 8 .0000E+00

9 .0000E+00 10 .0000E+00 11 .0000E+00 12 .0000E+00 13 .0000E+00 14  
.0000E+00 15 .0000E+00 16 .0000E+00  
17 .0000E+00 18 .0000E+00 19 .0000E+00 20 .0000E+00 21 .0000E+00 22  
.0000E+00 23 .0000E+00 24 .0000E+00

DAY OF WEEK = SUNDAY

1 .0000E+00 2 .0000E+00 3 .0000E+00 4 .0000E+00 5 .0000E+00 6  
.0000E+00 7 .0000E+00 8 .0000E+00  
9 .0000E+00 10 .0000E+00 11 .0000E+00 12 .0000E+00 13 .0000E+00 14  
.0000E+00 15 .0000E+00 16 .0000E+00  
17 .0000E+00 18 .0000E+00 19 .0000E+00 20 .0000E+00 21 .0000E+00 22  
.0000E+00 23 .0000E+00 24 .0000E+00

\*\*\* AERMOD - VERSION 22112 \*\*\* C:\Users\Michael Tirohn\Desktop\HRAs\14562 Temescal Cyn  
Warehouse\14 \*\*\* 11/16/22

\*\*\* AERMET - VERSION 16216 \*\*\*  
\*\*\*

\*\*\* 16:51:20

PAGE 128

\*\*\* MODELOPTs: RegDFAULT CONC ELEV URBAN ADJ\_U\*

\* SOURCE EMISSION RATE SCALARS WHICH VARY DIURNALLY AND BY DAY OF WEEK  
(HRDOW) \*

SOURCE ID = L0001321 ; SOURCE TYPE = VOLUME :  
HOUR SCALAR HOUR SCALAR HOUR SCALAR HOUR SCALAR HOUR SCALAR HOUR  
SCALAR HOUR SCALAR HOUR SCALAR

-----  
-----

DAY OF WEEK = WEEKDAY

1 .0000E+00 2 .0000E+00 3 .0000E+00 4 .0000E+00 5 .0000E+00 6  
.0000E+00 7 .0000E+00 8 .0000E+00  
9 .1000E+01 10 .1000E+01 11 .1000E+01 12 .1000E+01 13 .1000E+01 14  
.1000E+01 15 .1000E+01 16 .1000E+01  
17 .0000E+00 18 .0000E+00 19 .0000E+00 20 .0000E+00 21 .0000E+00 22  
.0000E+00 23 .0000E+00 24 .0000E+00

DAY OF WEEK = SATURDAY

1 .0000E+00 2 .0000E+00 3 .0000E+00 4 .0000E+00 5 .0000E+00 6  
.0000E+00 7 .0000E+00 8 .0000E+00  
9 .0000E+00 10 .0000E+00 11 .0000E+00 12 .0000E+00 13 .0000E+00 14  
.0000E+00 15 .0000E+00 16 .0000E+00  
17 .0000E+00 18 .0000E+00 19 .0000E+00 20 .0000E+00 21 .0000E+00 22  
.0000E+00 23 .0000E+00 24 .0000E+00

DAY OF WEEK = SUNDAY

1 .0000E+00 2 .0000E+00 3 .0000E+00 4 .0000E+00 5 .0000E+00 6  
.0000E+00 7 .0000E+00 8 .0000E+00  
9 .0000E+00 10 .0000E+00 11 .0000E+00 12 .0000E+00 13 .0000E+00 14  
.0000E+00 15 .0000E+00 16 .0000E+00  
17 .0000E+00 18 .0000E+00 19 .0000E+00 20 .0000E+00 21 .0000E+00 22  
.0000E+00 23 .0000E+00 24 .0000E+00

\*\*\* AERMOD - VERSION 22112 \*\*\* C:\Users\Michael Tirohn\Desktop\HRAs\14562 Temescal Cyn  
Warehouse\14 \*\*\* 11/16/22

\*\*\* AERMET - VERSION 16216 \*\*\*  
\*\*\*

\*\*\* 16:51:20

PAGE 129

\*\*\* MODELOPTs: RegDFAULT CONC ELEV URBAN ADJ\_U\*

\* SOURCE EMISSION RATE SCALARS WHICH VARY DIURNALLY AND BY DAY OF WEEK  
(HRDOW) \*

SOURCE ID = L0001322 ; SOURCE TYPE = VOLUME :  
HOUR SCALAR HOUR SCALAR HOUR SCALAR HOUR SCALAR HOUR SCALAR HOUR  
SCALAR HOUR SCALAR HOUR SCALAR

-----  
-----

DAY OF WEEK = WEEKDAY

1 .0000E+00 2 .0000E+00 3 .0000E+00 4 .0000E+00 5 .0000E+00 6



.0000E+00 7 .0000E+00 8 .0000E+00  
9 .1000E+01 10 .1000E+01 11 .1000E+01 12 .1000E+01 13 .1000E+01 14  
.1000E+01 15 .1000E+01 16 .1000E+01  
17 .0000E+00 18 .0000E+00 19 .0000E+00 20 .0000E+00 21 .0000E+00 22  
.0000E+00 23 .0000E+00 24 .0000E+00

DAY OF WEEK = SATURDAY

1 .0000E+00 2 .0000E+00 3 .0000E+00 4 .0000E+00 5 .0000E+00 6  
.0000E+00 7 .0000E+00 8 .0000E+00  
9 .0000E+00 10 .0000E+00 11 .0000E+00 12 .0000E+00 13 .0000E+00 14  
.0000E+00 15 .0000E+00 16 .0000E+00  
17 .0000E+00 18 .0000E+00 19 .0000E+00 20 .0000E+00 21 .0000E+00 22  
.0000E+00 23 .0000E+00 24 .0000E+00

DAY OF WEEK = SUNDAY

1 .0000E+00 2 .0000E+00 3 .0000E+00 4 .0000E+00 5 .0000E+00 6  
.0000E+00 7 .0000E+00 8 .0000E+00  
9 .0000E+00 10 .0000E+00 11 .0000E+00 12 .0000E+00 13 .0000E+00 14  
.0000E+00 15 .0000E+00 16 .0000E+00  
17 .0000E+00 18 .0000E+00 19 .0000E+00 20 .0000E+00 21 .0000E+00 22  
.0000E+00 23 .0000E+00 24 .0000E+00

\*\*\* AERMOD - VERSION 22112 \*\*\* \*\* C:\Users\Michael Tirohn\Desktop\HRAs\14562 Temescal Cyn  
Warehouse\14 \*\*\* 11/16/22  
\*\*\* AERMET - VERSION 16216 \*\*\*  
\*\*\* \*\* 16:51:20

PAGE 130

\*\*\* MODELOPTs: RegDEFAULT CONC ELEV URBAN ADJ\_U\*

\* SOURCE EMISSION RATE SCALARS WHICH VARY DIURNALLY AND BY DAY OF WEEK  
(HRDOW) \*

SOURCE ID = L0001323 ; SOURCE TYPE = VOLUME :  
HOUR SCALAR HOUR SCALAR HOUR SCALAR HOUR SCALAR HOUR SCALAR HOUR  
SCALAR HOUR SCALAR HOUR SCALAR

-----  
-----

DAY OF WEEK = WEEKDAY

1 .0000E+00 2 .0000E+00 3 .0000E+00 4 .0000E+00 5 .0000E+00 6  
.0000E+00 7 .0000E+00 8 .0000E+00  
9 .1000E+01 10 .1000E+01 11 .1000E+01 12 .1000E+01 13 .1000E+01 14  
.1000E+01 15 .1000E+01 16 .1000E+01  
17 .0000E+00 18 .0000E+00 19 .0000E+00 20 .0000E+00 21 .0000E+00 22  
.0000E+00 23 .0000E+00 24 .0000E+00

DAY OF WEEK = SATURDAY

1 .0000E+00 2 .0000E+00 3 .0000E+00 4 .0000E+00 5 .0000E+00 6  
.0000E+00 7 .0000E+00 8 .0000E+00  
9 .0000E+00 10 .0000E+00 11 .0000E+00 12 .0000E+00 13 .0000E+00 14  
.0000E+00 15 .0000E+00 16 .0000E+00  
17 .0000E+00 18 .0000E+00 19 .0000E+00 20 .0000E+00 21 .0000E+00 22  
.0000E+00 23 .0000E+00 24 .0000E+00

DAY OF WEEK = SUNDAY

1 .0000E+00 2 .0000E+00 3 .0000E+00 4 .0000E+00 5 .0000E+00 6  
.0000E+00 7 .0000E+00 8 .0000E+00  
9 .0000E+00 10 .0000E+00 11 .0000E+00 12 .0000E+00 13 .0000E+00 14  
.0000E+00 15 .0000E+00 16 .0000E+00  
17 .0000E+00 18 .0000E+00 19 .0000E+00 20 .0000E+00 21 .0000E+00 22  
.0000E+00 23 .0000E+00 24 .0000E+00

\*\*\* AERMOD - VERSION 22112 \*\*\* \*\* C:\Users\Michael Tirohn\Desktop\HRAs\14562 Temescal Cyn  
Warehouse\14 \*\*\* 11/16/22  
\*\*\* AERMET - VERSION 16216 \*\*\*  
\*\*\* \*\* 16:51:20

PAGE 131

\*\*\* MODELOPTs: RegDEFAULT CONC ELEV URBAN ADJ\_U\*

\* SOURCE EMISSION RATE SCALARS WHICH VARY DIURNALLY AND BY DAY OF WEEK  
(HRDOW) \*

SOURCE ID = L0001324 ; SOURCE TYPE = VOLUME :  
HOUR SCALAR HOUR SCALAR HOUR SCALAR HOUR SCALAR HOUR SCALAR HOUR  
SCALAR HOUR SCALAR HOUR SCALAR

DAY OF WEEK = WEEKDAY

1 .0000E+00 2 .0000E+00 3 .0000E+00 4 .0000E+00 5 .0000E+00 6  
.0000E+00 7 .0000E+00 8 .0000E+00  
9 .1000E+01 10 .1000E+01 11 .1000E+01 12 .1000E+01 13 .1000E+01 14  
.1000E+01 15 .1000E+01 16 .1000E+01  
17 .0000E+00 18 .0000E+00 19 .0000E+00 20 .0000E+00 21 .0000E+00 22  
.0000E+00 23 .0000E+00 24 .0000E+00

DAY OF WEEK = SATURDAY

1 .0000E+00 2 .0000E+00 3 .0000E+00 4 .0000E+00 5 .0000E+00 6  
.0000E+00 7 .0000E+00 8 .0000E+00  
9 .0000E+00 10 .0000E+00 11 .0000E+00 12 .0000E+00 13 .0000E+00 14  
.0000E+00 15 .0000E+00 16 .0000E+00  
17 .0000E+00 18 .0000E+00 19 .0000E+00 20 .0000E+00 21 .0000E+00 22  
.0000E+00 23 .0000E+00 24 .0000E+00

DAY OF WEEK = SUNDAY

1 .0000E+00 2 .0000E+00 3 .0000E+00 4 .0000E+00 5 .0000E+00 6  
.0000E+00 7 .0000E+00 8 .0000E+00  
9 .0000E+00 10 .0000E+00 11 .0000E+00 12 .0000E+00 13 .0000E+00 14  
.0000E+00 15 .0000E+00 16 .0000E+00  
17 .0000E+00 18 .0000E+00 19 .0000E+00 20 .0000E+00 21 .0000E+00 22  
.0000E+00 23 .0000E+00 24 .0000E+00

\*\*\* AERMOD - VERSION 22112 \*\*\* C:\Users\Michael Tirohn\Desktop\HRAs\14562 Temescal Cyn  
Warehouse\14 \*\*\* 11/16/22  
\*\*\* AERMET - VERSION 16216 \*\*\*  
\*\*\* 16:51:20

PAGE 132

\*\*\* MODELOPTs: RegDFAULT CONC ELEV URBAN ADJ\_U\*

\* SOURCE EMISSION RATE SCALARS WHICH VARY DIURNALLY AND BY DAY OF WEEK  
(HRDOW) \*

SOURCE ID = L0001325 ; SOURCE TYPE = VOLUME :  
HOUR SCALAR HOUR SCALAR HOUR SCALAR HOUR SCALAR HOUR SCALAR HOUR  
SCALAR HOUR SCALAR HOUR SCALAR

DAY OF WEEK = WEEKDAY

1 .0000E+00 2 .0000E+00 3 .0000E+00 4 .0000E+00 5 .0000E+00 6  
.0000E+00 7 .0000E+00 8 .0000E+00  
9 .1000E+01 10 .1000E+01 11 .1000E+01 12 .1000E+01 13 .1000E+01 14  
.1000E+01 15 .1000E+01 16 .1000E+01  
17 .0000E+00 18 .0000E+00 19 .0000E+00 20 .0000E+00 21 .0000E+00 22  
.0000E+00 23 .0000E+00 24 .0000E+00

DAY OF WEEK = SATURDAY

1 .0000E+00 2 .0000E+00 3 .0000E+00 4 .0000E+00 5 .0000E+00 6  
.0000E+00 7 .0000E+00 8 .0000E+00  
9 .0000E+00 10 .0000E+00 11 .0000E+00 12 .0000E+00 13 .0000E+00 14  
.0000E+00 15 .0000E+00 16 .0000E+00  
17 .0000E+00 18 .0000E+00 19 .0000E+00 20 .0000E+00 21 .0000E+00 22  
.0000E+00 23 .0000E+00 24 .0000E+00

DAY OF WEEK = SUNDAY

1 .0000E+00 2 .0000E+00 3 .0000E+00 4 .0000E+00 5 .0000E+00 6  
.0000E+00 7 .0000E+00 8 .0000E+00  
9 .0000E+00 10 .0000E+00 11 .0000E+00 12 .0000E+00 13 .0000E+00 14  
.0000E+00 15 .0000E+00 16 .0000E+00  
17 .0000E+00 18 .0000E+00 19 .0000E+00 20 .0000E+00 21 .0000E+00 22  
.0000E+00 23 .0000E+00 24 .0000E+00

\*\*\* AERMOD - VERSION 22112 \*\*\* C:\Users\Michael Tirohn\Desktop\HRAs\14562 Temescal Cyn  
Warehouse\14 \*\*\* 11/16/22

\*\*\* MODELOPTs: RegDEFAULT CONC ELEV URBAN ADJ\_U\*

\* SOURCE EMISSION RATE SCALARS WHICH VARY DIURNALLY AND BY DAY OF WEEK (HRDOW) \*

SOURCE ID = L0001326 ; SOURCE TYPE = VOLUME :  
HOUR SCALAR HOUR SCALAR HOUR SCALAR HOUR SCALAR HOUR SCALAR HOUR  
SCALAR HOUR SCALAR HOUR SCALAR

DAY OF WEEK = WEEKDAY

1 .0000E+00 2 .0000E+00 3 .0000E+00 4 .0000E+00 5 .0000E+00 6  
.0000E+00 7 .0000E+00 8 .0000E+00  
9 .1000E+01 10 .1000E+01 11 .1000E+01 12 .1000E+01 13 .1000E+01 14  
.1000E+01 15 .1000E+01 16 .1000E+01  
17 .0000E+00 18 .0000E+00 19 .0000E+00 20 .0000E+00 21 .0000E+00 22  
.0000E+00 23 .0000E+00 24 .0000E+00

DAY OF WEEK = SATURDAY

1 .0000E+00 2 .0000E+00 3 .0000E+00 4 .0000E+00 5 .0000E+00 6  
.0000E+00 7 .0000E+00 8 .0000E+00  
9 .0000E+00 10 .0000E+00 11 .0000E+00 12 .0000E+00 13 .0000E+00 14  
.0000E+00 15 .0000E+00 16 .0000E+00  
17 .0000E+00 18 .0000E+00 19 .0000E+00 20 .0000E+00 21 .0000E+00 22  
.0000E+00 23 .0000E+00 24 .0000E+00

DAY OF WEEK = SUNDAY

1 .0000E+00 2 .0000E+00 3 .0000E+00 4 .0000E+00 5 .0000E+00 6  
.0000E+00 7 .0000E+00 8 .0000E+00  
9 .0000E+00 10 .0000E+00 11 .0000E+00 12 .0000E+00 13 .0000E+00 14  
.0000E+00 15 .0000E+00 16 .0000E+00  
17 .0000E+00 18 .0000E+00 19 .0000E+00 20 .0000E+00 21 .0000E+00 22  
.0000E+00 23 .0000E+00 24 .0000E+00

\*\*\* AERMOD - VERSION 22112 \*\*\* C:\Users\Michael Tirohn\Desktop\HRAs\14562 Temescal Cyn  
Warehouse\14 \*\*\* 11/16/22  
\*\*\* AERMET - VERSION 16216 \*\*\*  
\*\*\* \*\*\* 16:51:20

\*\*\* MODELOPTs: RegDEFAULT CONC ELEV URBAN ADJ\_U\*

\* SOURCE EMISSION RATE SCALARS WHICH VARY DIURNALLY AND BY DAY OF WEEK (HRDOW) \*

SOURCE ID = L0001327 ; SOURCE TYPE = VOLUME :  
HOUR SCALAR HOUR SCALAR HOUR SCALAR HOUR SCALAR HOUR SCALAR HOUR  
SCALAR HOUR SCALAR HOUR SCALAR

DAY OF WEEK = WEEKDAY

1 .0000E+00 2 .0000E+00 3 .0000E+00 4 .0000E+00 5 .0000E+00 6  
.0000E+00 7 .0000E+00 8 .0000E+00  
9 .1000E+01 10 .1000E+01 11 .1000E+01 12 .1000E+01 13 .1000E+01 14  
.1000E+01 15 .1000E+01 16 .1000E+01  
17 .0000E+00 18 .0000E+00 19 .0000E+00 20 .0000E+00 21 .0000E+00 22  
.0000E+00 23 .0000E+00 24 .0000E+00

DAY OF WEEK = SATURDAY

1 .0000E+00 2 .0000E+00 3 .0000E+00 4 .0000E+00 5 .0000E+00 6  
.0000E+00 7 .0000E+00 8 .0000E+00  
9 .0000E+00 10 .0000E+00 11 .0000E+00 12 .0000E+00 13 .0000E+00 14  
.0000E+00 15 .0000E+00 16 .0000E+00  
17 .0000E+00 18 .0000E+00 19 .0000E+00 20 .0000E+00 21 .0000E+00 22  
.0000E+00 23 .0000E+00 24 .0000E+00

DAY OF WEEK = SUNDAY

1 .0000E+00 2 .0000E+00 3 .0000E+00 4 .0000E+00 5 .0000E+00 6  
.0000E+00 7 .0000E+00 8 .0000E+00  
9 .0000E+00 10 .0000E+00 11 .0000E+00 12 .0000E+00 13 .0000E+00 14  
.0000E+00 15 .0000E+00 16 .0000E+00  
17 .0000E+00 18 .0000E+00 19 .0000E+00 20 .0000E+00 21 .0000E+00 22  
.0000E+00 23 .0000E+00 24 .0000E+00

\*\*\* AERMOD - VERSION 22112 \*\*\* \*\*\* C:\Users\Michael Tirohn\Desktop\HRAs\14562 Temescal Cyn  
Warehouse\14 \*\*\* 11/16/22  
\*\*\* AERMET - VERSION 16216 \*\*\*  
\*\*\* 16:51:20

PAGE 135

\*\*\* MODELOPTs: RegDFAULT CONC ELEV URBAN ADJ\_U\*

\* SOURCE EMISSION RATE SCALARS WHICH VARY DIURNALLY AND BY DAY OF WEEK  
(HRDOW) \*

SOURCE ID = L0001328 ; SOURCE TYPE = VOLUME :  
HOUR SCALAR HOUR SCALAR HOUR SCALAR HOUR SCALAR HOUR SCALAR HOUR  
SCALAR HOUR SCALAR HOUR SCALAR

DAY OF WEEK = WEEKDAY

1 .0000E+00 2 .0000E+00 3 .0000E+00 4 .0000E+00 5 .0000E+00 6  
.0000E+00 7 .0000E+00 8 .0000E+00  
9 .1000E+01 10 .1000E+01 11 .1000E+01 12 .1000E+01 13 .1000E+01 14  
.1000E+01 15 .1000E+01 16 .1000E+01  
17 .0000E+00 18 .0000E+00 19 .0000E+00 20 .0000E+00 21 .0000E+00 22  
.0000E+00 23 .0000E+00 24 .0000E+00

DAY OF WEEK = SATURDAY

1 .0000E+00 2 .0000E+00 3 .0000E+00 4 .0000E+00 5 .0000E+00 6  
.0000E+00 7 .0000E+00 8 .0000E+00  
9 .0000E+00 10 .0000E+00 11 .0000E+00 12 .0000E+00 13 .0000E+00 14  
.0000E+00 15 .0000E+00 16 .0000E+00  
17 .0000E+00 18 .0000E+00 19 .0000E+00 20 .0000E+00 21 .0000E+00 22  
.0000E+00 23 .0000E+00 24 .0000E+00

DAY OF WEEK = SUNDAY

1 .0000E+00 2 .0000E+00 3 .0000E+00 4 .0000E+00 5 .0000E+00 6  
.0000E+00 7 .0000E+00 8 .0000E+00  
9 .0000E+00 10 .0000E+00 11 .0000E+00 12 .0000E+00 13 .0000E+00 14  
.0000E+00 15 .0000E+00 16 .0000E+00  
17 .0000E+00 18 .0000E+00 19 .0000E+00 20 .0000E+00 21 .0000E+00 22  
.0000E+00 23 .0000E+00 24 .0000E+00

\*\*\* AERMOD - VERSION 22112 \*\*\* \*\*\* C:\Users\Michael Tirohn\Desktop\HRAs\14562 Temescal Cyn  
Warehouse\14 \*\*\* 11/16/22  
\*\*\* AERMET - VERSION 16216 \*\*\*  
\*\*\* 16:51:20

PAGE 136

\*\*\* MODELOPTs: RegDFAULT CONC ELEV URBAN ADJ\_U\*

\* SOURCE EMISSION RATE SCALARS WHICH VARY DIURNALLY AND BY DAY OF WEEK  
(HRDOW) \*

SOURCE ID = L0001329 ; SOURCE TYPE = VOLUME :  
HOUR SCALAR HOUR SCALAR HOUR SCALAR HOUR SCALAR HOUR SCALAR HOUR  
SCALAR HOUR SCALAR HOUR SCALAR

DAY OF WEEK = WEEKDAY

1 .0000E+00 2 .0000E+00 3 .0000E+00 4 .0000E+00 5 .0000E+00 6  
.0000E+00 7 .0000E+00 8 .0000E+00  
9 .1000E+01 10 .1000E+01 11 .1000E+01 12 .1000E+01 13 .1000E+01 14  
.1000E+01 15 .1000E+01 16 .1000E+01  
17 .0000E+00 18 .0000E+00 19 .0000E+00 20 .0000E+00 21 .0000E+00 22  
.0000E+00 23 .0000E+00 24 .0000E+00



DAY OF WEEK = WEEKDAY

1 .0000E+00 2 .0000E+00 3 .0000E+00 4 .0000E+00 5 .0000E+00 6
.0000E+00 7 .0000E+00 8 .0000E+00
9 .1000E+01 10 .1000E+01 11 .1000E+01 12 .1000E+01 13 .1000E+01 14
.1000E+01 15 .1000E+01 16 .1000E+01
17 .0000E+00 18 .0000E+00 19 .0000E+00 20 .0000E+00 21 .0000E+00 22
.0000E+00 23 .0000E+00 24 .0000E+00

DAY OF WEEK = SATURDAY

1 .0000E+00 2 .0000E+00 3 .0000E+00 4 .0000E+00 5 .0000E+00 6
.0000E+00 7 .0000E+00 8 .0000E+00
9 .0000E+00 10 .0000E+00 11 .0000E+00 12 .0000E+00 13 .0000E+00 14
.0000E+00 15 .0000E+00 16 .0000E+00
17 .0000E+00 18 .0000E+00 19 .0000E+00 20 .0000E+00 21 .0000E+00 22
.0000E+00 23 .0000E+00 24 .0000E+00

DAY OF WEEK = SUNDAY

1 .0000E+00 2 .0000E+00 3 .0000E+00 4 .0000E+00 5 .0000E+00 6
.0000E+00 7 .0000E+00 8 .0000E+00
9 .0000E+00 10 .0000E+00 11 .0000E+00 12 .0000E+00 13 .0000E+00 14
.0000E+00 15 .0000E+00 16 .0000E+00
17 .0000E+00 18 .0000E+00 19 .0000E+00 20 .0000E+00 21 .0000E+00 22
.0000E+00 23 .0000E+00 24 .0000E+00

\*\*\* AERMOD - VERSION 22112 \*\*\* C:\Users\Michael Tirohn\Desktop\HRAs\14562 Temescal Cyn
Warehouse\14 \*\*\* 11/16/22
\*\*\* AERMET - VERSION 16216 \*\*\*
\*\*\* 16:51:20

PAGE 139

\*\*\* MODELOPTs: RegDEFAULT CONC ELEV URBAN ADJ\_U\*

\* SOURCE EMISSION RATE SCALARS WHICH VARY DIURNALLY AND BY DAY OF WEEK
(HRDOW) \*

SOURCE ID = L0001332 ; SOURCE TYPE = VOLUME :
HOUR SCALAR HOUR SCALAR HOUR SCALAR HOUR SCALAR HOUR SCALAR HOUR
SCALAR HOUR SCALAR HOUR SCALAR

DAY OF WEEK = WEEKDAY

1 .0000E+00 2 .0000E+00 3 .0000E+00 4 .0000E+00 5 .0000E+00 6
.0000E+00 7 .0000E+00 8 .0000E+00
9 .1000E+01 10 .1000E+01 11 .1000E+01 12 .1000E+01 13 .1000E+01 14
.1000E+01 15 .1000E+01 16 .1000E+01
17 .0000E+00 18 .0000E+00 19 .0000E+00 20 .0000E+00 21 .0000E+00 22
.0000E+00 23 .0000E+00 24 .0000E+00

DAY OF WEEK = SATURDAY

1 .0000E+00 2 .0000E+00 3 .0000E+00 4 .0000E+00 5 .0000E+00 6
.0000E+00 7 .0000E+00 8 .0000E+00
9 .0000E+00 10 .0000E+00 11 .0000E+00 12 .0000E+00 13 .0000E+00 14
.0000E+00 15 .0000E+00 16 .0000E+00
17 .0000E+00 18 .0000E+00 19 .0000E+00 20 .0000E+00 21 .0000E+00 22
.0000E+00 23 .0000E+00 24 .0000E+00

DAY OF WEEK = SUNDAY

1 .0000E+00 2 .0000E+00 3 .0000E+00 4 .0000E+00 5 .0000E+00 6
.0000E+00 7 .0000E+00 8 .0000E+00
9 .0000E+00 10 .0000E+00 11 .0000E+00 12 .0000E+00 13 .0000E+00 14
.0000E+00 15 .0000E+00 16 .0000E+00
17 .0000E+00 18 .0000E+00 19 .0000E+00 20 .0000E+00 21 .0000E+00 22
.0000E+00 23 .0000E+00 24 .0000E+00

\*\*\* AERMOD - VERSION 22112 \*\*\* C:\Users\Michael Tirohn\Desktop\HRAs\14562 Temescal Cyn
Warehouse\14 \*\*\* 11/16/22
\*\*\* AERMET - VERSION 16216 \*\*\*
\*\*\* 16:51:20

PAGE 140

\*\*\* MODELOPTs: RegDEFAULT CONC ELEV URBAN ADJ\_U\*

\* SOURCE EMISSION RATE SCALARS WHICH VARY DIURNALLY AND BY DAY OF WEEK (HRDOW) \*

SOURCE ID = L0001333 ; SOURCE TYPE = VOLUME :

HOUR	SCALAR	HOUR	SCALAR	HOUR	SCALAR	HOUR	SCALAR	HOUR	SCALAR	HOUR
SCALAR	HOUR	SCALAR	HOUR	SCALAR	HOUR	SCALAR	HOUR	SCALAR	HOUR	SCALAR

DAY OF WEEK = WEEKDAY

1	.0000E+00	2	.0000E+00	3	.0000E+00	4	.0000E+00	5	.0000E+00	6	
	.0000E+00	7	.0000E+00	8	.0000E+00						
9	.1000E+01	10	.1000E+01	11	.1000E+01	12	.1000E+01	13	.1000E+01	14	
	.1000E+01	15	.1000E+01	16	.1000E+01						
17	.0000E+00	18	.0000E+00	19	.0000E+00	20	.0000E+00	21	.0000E+00	22	
	.0000E+00	23	.0000E+00	24	.0000E+00						

DAY OF WEEK = SATURDAY

1	.0000E+00	2	.0000E+00	3	.0000E+00	4	.0000E+00	5	.0000E+00	6	
	.0000E+00	7	.0000E+00	8	.0000E+00						
9	.0000E+00	10	.0000E+00	11	.0000E+00	12	.0000E+00	13	.0000E+00	14	
	.0000E+00	15	.0000E+00	16	.0000E+00						
17	.0000E+00	18	.0000E+00	19	.0000E+00	20	.0000E+00	21	.0000E+00	22	
	.0000E+00	23	.0000E+00	24	.0000E+00						

DAY OF WEEK = SUNDAY

1	.0000E+00	2	.0000E+00	3	.0000E+00	4	.0000E+00	5	.0000E+00	6	
	.0000E+00	7	.0000E+00	8	.0000E+00						
9	.0000E+00	10	.0000E+00	11	.0000E+00	12	.0000E+00	13	.0000E+00	14	
	.0000E+00	15	.0000E+00	16	.0000E+00						
17	.0000E+00	18	.0000E+00	19	.0000E+00	20	.0000E+00	21	.0000E+00	22	
	.0000E+00	23	.0000E+00	24	.0000E+00						

\*\*\* AERMOD - VERSION 22112 \*\*\* C:\Users\Michael Tirohn\Desktop\HRAs\14562 Temescal Cyn Warehouse\14 \*\*\* 11/16/22 \*\*\* AERMET - VERSION 16216 \*\*\* \*\*\* 16:51:20

PAGE 141

\*\*\* MODELOPTs: RegDFAULT CONC ELEV URBAN ADJ\_U\*

\* SOURCE EMISSION RATE SCALARS WHICH VARY DIURNALLY AND BY DAY OF WEEK (HRDOW) \*

SOURCE ID = L0001334 ; SOURCE TYPE = VOLUME :

HOUR	SCALAR	HOUR	SCALAR	HOUR	SCALAR	HOUR	SCALAR	HOUR	SCALAR	HOUR
SCALAR	HOUR	SCALAR	HOUR	SCALAR	HOUR	SCALAR	HOUR	SCALAR	HOUR	SCALAR

DAY OF WEEK = WEEKDAY

1	.0000E+00	2	.0000E+00	3	.0000E+00	4	.0000E+00	5	.0000E+00	6	
	.0000E+00	7	.0000E+00	8	.0000E+00						
9	.1000E+01	10	.1000E+01	11	.1000E+01	12	.1000E+01	13	.1000E+01	14	
	.1000E+01	15	.1000E+01	16	.1000E+01						
17	.0000E+00	18	.0000E+00	19	.0000E+00	20	.0000E+00	21	.0000E+00	22	
	.0000E+00	23	.0000E+00	24	.0000E+00						

DAY OF WEEK = SATURDAY

1	.0000E+00	2	.0000E+00	3	.0000E+00	4	.0000E+00	5	.0000E+00	6	
	.0000E+00	7	.0000E+00	8	.0000E+00						
9	.0000E+00	10	.0000E+00	11	.0000E+00	12	.0000E+00	13	.0000E+00	14	
	.0000E+00	15	.0000E+00	16	.0000E+00						
17	.0000E+00	18	.0000E+00	19	.0000E+00	20	.0000E+00	21	.0000E+00	22	
	.0000E+00	23	.0000E+00	24	.0000E+00						

DAY OF WEEK = SUNDAY

1	.0000E+00	2	.0000E+00	3	.0000E+00	4	.0000E+00	5	.0000E+00	6	
	.0000E+00	7	.0000E+00	8	.0000E+00						
9	.0000E+00	10	.0000E+00	11	.0000E+00	12	.0000E+00	13	.0000E+00	14	
	.0000E+00	15	.0000E+00	16	.0000E+00						
17	.0000E+00	18	.0000E+00	19	.0000E+00	20	.0000E+00	21	.0000E+00	22	
	.0000E+00	23	.0000E+00	24	.0000E+00						

.0000E+00 23 .0000E+00 24 .0000E+00  
\*\*\* AERMOD - VERSION 22112 \*\*\* C:\Users\Michael Tirohn\Desktop\HRAs\14562 Temescal Cyn  
Warehouse\14 \*\*\* 11/16/22  
\*\*\* AERMET - VERSION 16216 \*\*\*  
\*\*\* 16:51:20

PAGE 142

\*\*\* MODELOPTs: RegDFAULT CONC ELEV URBAN ADJ\_U\*

\* SOURCE EMISSION RATE SCALARS WHICH VARY DIURNALLY AND BY DAY OF WEEK  
(HRDOW) \*

SOURCE ID = L0001335 ; SOURCE TYPE = VOLUME :  
HOUR SCALAR HOUR SCALAR HOUR SCALAR HOUR SCALAR HOUR SCALAR HOUR  
SCALAR HOUR SCALAR HOUR SCALAR

DAY OF WEEK = WEEKDAY

1 .0000E+00 2 .0000E+00 3 .0000E+00 4 .0000E+00 5 .0000E+00 6  
.0000E+00 7 .0000E+00 8 .0000E+00  
9 .1000E+01 10 .1000E+01 11 .1000E+01 12 .1000E+01 13 .1000E+01 14  
.1000E+01 15 .1000E+01 16 .1000E+01  
17 .0000E+00 18 .0000E+00 19 .0000E+00 20 .0000E+00 21 .0000E+00 22  
.0000E+00 23 .0000E+00 24 .0000E+00

DAY OF WEEK = SATURDAY

1 .0000E+00 2 .0000E+00 3 .0000E+00 4 .0000E+00 5 .0000E+00 6  
.0000E+00 7 .0000E+00 8 .0000E+00  
9 .0000E+00 10 .0000E+00 11 .0000E+00 12 .0000E+00 13 .0000E+00 14  
.0000E+00 15 .0000E+00 16 .0000E+00  
17 .0000E+00 18 .0000E+00 19 .0000E+00 20 .0000E+00 21 .0000E+00 22  
.0000E+00 23 .0000E+00 24 .0000E+00

DAY OF WEEK = SUNDAY

1 .0000E+00 2 .0000E+00 3 .0000E+00 4 .0000E+00 5 .0000E+00 6  
.0000E+00 7 .0000E+00 8 .0000E+00  
9 .0000E+00 10 .0000E+00 11 .0000E+00 12 .0000E+00 13 .0000E+00 14  
.0000E+00 15 .0000E+00 16 .0000E+00  
17 .0000E+00 18 .0000E+00 19 .0000E+00 20 .0000E+00 21 .0000E+00 22  
.0000E+00 23 .0000E+00 24 .0000E+00

\*\*\* AERMOD - VERSION 22112 \*\*\* C:\Users\Michael Tirohn\Desktop\HRAs\14562 Temescal Cyn  
Warehouse\14 \*\*\* 11/16/22  
\*\*\* AERMET - VERSION 16216 \*\*\*  
\*\*\* 16:51:20

PAGE 143

\*\*\* MODELOPTs: RegDFAULT CONC ELEV URBAN ADJ\_U\*

\* SOURCE EMISSION RATE SCALARS WHICH VARY DIURNALLY AND BY DAY OF WEEK  
(HRDOW) \*

SOURCE ID = L0001336 ; SOURCE TYPE = VOLUME :  
HOUR SCALAR HOUR SCALAR HOUR SCALAR HOUR SCALAR HOUR SCALAR HOUR  
SCALAR HOUR SCALAR HOUR SCALAR

DAY OF WEEK = WEEKDAY

1 .0000E+00 2 .0000E+00 3 .0000E+00 4 .0000E+00 5 .0000E+00 6  
.0000E+00 7 .0000E+00 8 .0000E+00  
9 .1000E+01 10 .1000E+01 11 .1000E+01 12 .1000E+01 13 .1000E+01 14  
.1000E+01 15 .1000E+01 16 .1000E+01  
17 .0000E+00 18 .0000E+00 19 .0000E+00 20 .0000E+00 21 .0000E+00 22  
.0000E+00 23 .0000E+00 24 .0000E+00

DAY OF WEEK = SATURDAY

1 .0000E+00 2 .0000E+00 3 .0000E+00 4 .0000E+00 5 .0000E+00 6  
.0000E+00 7 .0000E+00 8 .0000E+00  
9 .0000E+00 10 .0000E+00 11 .0000E+00 12 .0000E+00 13 .0000E+00 14  
.0000E+00 15 .0000E+00 16 .0000E+00



17 .0000E+00 18 .0000E+00 19 .0000E+00 20 .0000E+00 21 .0000E+00 22  
.0000E+00 23 .0000E+00 24 .0000E+00

DAY OF WEEK = SUNDAY

1 .0000E+00 2 .0000E+00 3 .0000E+00 4 .0000E+00 5 .0000E+00 6  
.0000E+00 7 .0000E+00 8 .0000E+00  
9 .0000E+00 10 .0000E+00 11 .0000E+00 12 .0000E+00 13 .0000E+00 14  
.0000E+00 15 .0000E+00 16 .0000E+00  
17 .0000E+00 18 .0000E+00 19 .0000E+00 20 .0000E+00 21 .0000E+00 22  
.0000E+00 23 .0000E+00 24 .0000E+00

\*\*\* AERMOD - VERSION 22112 \*\*\* \*\*\* C:\Users\Michael Tirohn\Desktop\HRAs\14562 Temescal Cyn  
Warehouse\14 \*\*\* 11/16/22

\*\*\* AERMET - VERSION 16216 \*\*\*

\*\*\* \*\*\* 16:51:20

PAGE 144

\*\*\* MODELOPTs: RegDFAULT CONC ELEV URBAN ADJ\_U\*

\* SOURCE EMISSION RATE SCALARS WHICH VARY DIURNALLY AND BY DAY OF WEEK  
(HRDOW) \*

SOURCE ID = L0001337 ; SOURCE TYPE = VOLUME :  
HOUR SCALAR HOUR SCALAR HOUR SCALAR HOUR SCALAR HOUR SCALAR HOUR  
SCALAR HOUR SCALAR HOUR SCALAR

DAY OF WEEK = WEEKDAY

1 .0000E+00 2 .0000E+00 3 .0000E+00 4 .0000E+00 5 .0000E+00 6  
.0000E+00 7 .0000E+00 8 .0000E+00  
9 .1000E+01 10 .1000E+01 11 .1000E+01 12 .1000E+01 13 .1000E+01 14  
.1000E+01 15 .1000E+01 16 .1000E+01  
17 .0000E+00 18 .0000E+00 19 .0000E+00 20 .0000E+00 21 .0000E+00 22  
.0000E+00 23 .0000E+00 24 .0000E+00

DAY OF WEEK = SATURDAY

1 .0000E+00 2 .0000E+00 3 .0000E+00 4 .0000E+00 5 .0000E+00 6  
.0000E+00 7 .0000E+00 8 .0000E+00  
9 .0000E+00 10 .0000E+00 11 .0000E+00 12 .0000E+00 13 .0000E+00 14  
.0000E+00 15 .0000E+00 16 .0000E+00  
17 .0000E+00 18 .0000E+00 19 .0000E+00 20 .0000E+00 21 .0000E+00 22  
.0000E+00 23 .0000E+00 24 .0000E+00

DAY OF WEEK = SUNDAY

1 .0000E+00 2 .0000E+00 3 .0000E+00 4 .0000E+00 5 .0000E+00 6  
.0000E+00 7 .0000E+00 8 .0000E+00  
9 .0000E+00 10 .0000E+00 11 .0000E+00 12 .0000E+00 13 .0000E+00 14  
.0000E+00 15 .0000E+00 16 .0000E+00  
17 .0000E+00 18 .0000E+00 19 .0000E+00 20 .0000E+00 21 .0000E+00 22  
.0000E+00 23 .0000E+00 24 .0000E+00

\*\*\* AERMOD - VERSION 22112 \*\*\* \*\*\* C:\Users\Michael Tirohn\Desktop\HRAs\14562 Temescal Cyn  
Warehouse\14 \*\*\* 11/16/22

\*\*\* AERMET - VERSION 16216 \*\*\*

\*\*\* \*\*\* 16:51:20

PAGE 145

\*\*\* MODELOPTs: RegDFAULT CONC ELEV URBAN ADJ\_U\*

\* SOURCE EMISSION RATE SCALARS WHICH VARY DIURNALLY AND BY DAY OF WEEK  
(HRDOW) \*

SOURCE ID = L0001338 ; SOURCE TYPE = VOLUME :  
HOUR SCALAR HOUR SCALAR HOUR SCALAR HOUR SCALAR HOUR SCALAR HOUR  
SCALAR HOUR SCALAR HOUR SCALAR

DAY OF WEEK = WEEKDAY

1 .0000E+00 2 .0000E+00 3 .0000E+00 4 .0000E+00 5 .0000E+00 6  
.0000E+00 7 .0000E+00 8 .0000E+00  
9 .1000E+01 10 .1000E+01 11 .1000E+01 12 .1000E+01 13 .1000E+01 14

.1000E+01 15 .1000E+01 16 .1000E+01  
17 .0000E+00 18 .0000E+00 19 .0000E+00 20 .0000E+00 21 .0000E+00 22  
.0000E+00 23 .0000E+00 24 .0000E+00

DAY OF WEEK = SATURDAY

1 .0000E+00 2 .0000E+00 3 .0000E+00 4 .0000E+00 5 .0000E+00 6  
.0000E+00 7 .0000E+00 8 .0000E+00  
9 .0000E+00 10 .0000E+00 11 .0000E+00 12 .0000E+00 13 .0000E+00 14  
.0000E+00 15 .0000E+00 16 .0000E+00  
17 .0000E+00 18 .0000E+00 19 .0000E+00 20 .0000E+00 21 .0000E+00 22  
.0000E+00 23 .0000E+00 24 .0000E+00

DAY OF WEEK = SUNDAY

1 .0000E+00 2 .0000E+00 3 .0000E+00 4 .0000E+00 5 .0000E+00 6  
.0000E+00 7 .0000E+00 8 .0000E+00  
9 .0000E+00 10 .0000E+00 11 .0000E+00 12 .0000E+00 13 .0000E+00 14  
.0000E+00 15 .0000E+00 16 .0000E+00  
17 .0000E+00 18 .0000E+00 19 .0000E+00 20 .0000E+00 21 .0000E+00 22  
.0000E+00 23 .0000E+00 24 .0000E+00

\*\*\* AERMOD - VERSION 22112 \*\*\* \*\* C:\Users\Michael Tirohn\Desktop\HRAs\14562 Temescal Cyn  
Warehouse\14 \*\*\* 11/16/22  
\*\*\* AERMET - VERSION 16216 \*\*\*  
\*\*\* 16:51:20

PAGE 146

\*\*\* MODELOPTs: RegDFAULT CONC ELEV URBAN ADJ\_U\*

\* SOURCE EMISSION RATE SCALARS WHICH VARY DIURNALLY AND BY DAY OF WEEK  
(HRDOW) \*

SOURCE ID = L0001339 ; SOURCE TYPE = VOLUME :  
HOUR SCALAR HOUR SCALAR HOUR SCALAR HOUR SCALAR HOUR SCALAR HOUR  
SCALAR HOUR SCALAR HOUR SCALAR

DAY OF WEEK = WEEKDAY

1 .0000E+00 2 .0000E+00 3 .0000E+00 4 .0000E+00 5 .0000E+00 6  
.0000E+00 7 .0000E+00 8 .0000E+00  
9 .1000E+01 10 .1000E+01 11 .1000E+01 12 .1000E+01 13 .1000E+01 14  
.1000E+01 15 .1000E+01 16 .1000E+01  
17 .0000E+00 18 .0000E+00 19 .0000E+00 20 .0000E+00 21 .0000E+00 22  
.0000E+00 23 .0000E+00 24 .0000E+00

DAY OF WEEK = SATURDAY

1 .0000E+00 2 .0000E+00 3 .0000E+00 4 .0000E+00 5 .0000E+00 6  
.0000E+00 7 .0000E+00 8 .0000E+00  
9 .0000E+00 10 .0000E+00 11 .0000E+00 12 .0000E+00 13 .0000E+00 14  
.0000E+00 15 .0000E+00 16 .0000E+00  
17 .0000E+00 18 .0000E+00 19 .0000E+00 20 .0000E+00 21 .0000E+00 22  
.0000E+00 23 .0000E+00 24 .0000E+00

DAY OF WEEK = SUNDAY

1 .0000E+00 2 .0000E+00 3 .0000E+00 4 .0000E+00 5 .0000E+00 6  
.0000E+00 7 .0000E+00 8 .0000E+00  
9 .0000E+00 10 .0000E+00 11 .0000E+00 12 .0000E+00 13 .0000E+00 14  
.0000E+00 15 .0000E+00 16 .0000E+00  
17 .0000E+00 18 .0000E+00 19 .0000E+00 20 .0000E+00 21 .0000E+00 22  
.0000E+00 23 .0000E+00 24 .0000E+00

\*\*\* AERMOD - VERSION 22112 \*\*\* \*\* C:\Users\Michael Tirohn\Desktop\HRAs\14562 Temescal Cyn  
Warehouse\14 \*\*\* 11/16/22  
\*\*\* AERMET - VERSION 16216 \*\*\*  
\*\*\* 16:51:20

PAGE 147

\*\*\* MODELOPTs: RegDFAULT CONC ELEV URBAN ADJ\_U\*

\* SOURCE EMISSION RATE SCALARS WHICH VARY DIURNALLY AND BY DAY OF WEEK  
(HRDOW) \*

SOURCE ID = L0001340 ; SOURCE TYPE = VOLUME :

HOURLY SCALAR DATA

DAY OF WEEK = WEEKDAY

1 .0000E+00 2 .0000E+00 3 .0000E+00 4 .0000E+00 5 .0000E+00 6
.0000E+00 7 .0000E+00 8 .0000E+00
9 .1000E+01 10 .1000E+01 11 .1000E+01 12 .1000E+01 13 .1000E+01 14
.1000E+01 15 .1000E+01 16 .1000E+01
17 .0000E+00 18 .0000E+00 19 .0000E+00 20 .0000E+00 21 .0000E+00 22
.0000E+00 23 .0000E+00 24 .0000E+00

DAY OF WEEK = SATURDAY

1 .0000E+00 2 .0000E+00 3 .0000E+00 4 .0000E+00 5 .0000E+00 6
.0000E+00 7 .0000E+00 8 .0000E+00
9 .0000E+00 10 .0000E+00 11 .0000E+00 12 .0000E+00 13 .0000E+00 14
.0000E+00 15 .0000E+00 16 .0000E+00
17 .0000E+00 18 .0000E+00 19 .0000E+00 20 .0000E+00 21 .0000E+00 22
.0000E+00 23 .0000E+00 24 .0000E+00

DAY OF WEEK = SUNDAY

1 .0000E+00 2 .0000E+00 3 .0000E+00 4 .0000E+00 5 .0000E+00 6
.0000E+00 7 .0000E+00 8 .0000E+00
9 .0000E+00 10 .0000E+00 11 .0000E+00 12 .0000E+00 13 .0000E+00 14
.0000E+00 15 .0000E+00 16 .0000E+00
17 .0000E+00 18 .0000E+00 19 .0000E+00 20 .0000E+00 21 .0000E+00 22
.0000E+00 23 .0000E+00 24 .0000E+00

\*\*\* AERMOD - VERSION 22112 \*\*\* C:\Users\Michael Tirohn\Desktop\HRAs\14562 Temescal Cyn
Warehouse\14 \*\*\* 11/16/22
\*\*\* AERMET - VERSION 16216 \*\*\*
\*\*\* 16:51:20

PAGE 148

\*\*\* MODELOPTs: RegDFAULT CONC ELEV URBAN ADJ\_U\*

\* SOURCE EMISSION RATE SCALARS WHICH VARY DIURNALLY AND BY DAY OF WEEK
(HRDOW) \*

SOURCE ID = L0001341 ; SOURCE TYPE = VOLUME :

HOURLY SCALAR DATA

DAY OF WEEK = WEEKDAY

1 .0000E+00 2 .0000E+00 3 .0000E+00 4 .0000E+00 5 .0000E+00 6
.0000E+00 7 .0000E+00 8 .0000E+00
9 .1000E+01 10 .1000E+01 11 .1000E+01 12 .1000E+01 13 .1000E+01 14
.1000E+01 15 .1000E+01 16 .1000E+01
17 .0000E+00 18 .0000E+00 19 .0000E+00 20 .0000E+00 21 .0000E+00 22
.0000E+00 23 .0000E+00 24 .0000E+00

DAY OF WEEK = SATURDAY

1 .0000E+00 2 .0000E+00 3 .0000E+00 4 .0000E+00 5 .0000E+00 6
.0000E+00 7 .0000E+00 8 .0000E+00
9 .0000E+00 10 .0000E+00 11 .0000E+00 12 .0000E+00 13 .0000E+00 14
.0000E+00 15 .0000E+00 16 .0000E+00
17 .0000E+00 18 .0000E+00 19 .0000E+00 20 .0000E+00 21 .0000E+00 22
.0000E+00 23 .0000E+00 24 .0000E+00

DAY OF WEEK = SUNDAY

1 .0000E+00 2 .0000E+00 3 .0000E+00 4 .0000E+00 5 .0000E+00 6
.0000E+00 7 .0000E+00 8 .0000E+00
9 .0000E+00 10 .0000E+00 11 .0000E+00 12 .0000E+00 13 .0000E+00 14
.0000E+00 15 .0000E+00 16 .0000E+00
17 .0000E+00 18 .0000E+00 19 .0000E+00 20 .0000E+00 21 .0000E+00 22
.0000E+00 23 .0000E+00 24 .0000E+00

\*\*\* AERMOD - VERSION 22112 \*\*\* C:\Users\Michael Tirohn\Desktop\HRAs\14562 Temescal Cyn
Warehouse\14 \*\*\* 11/16/22
\*\*\* AERMET - VERSION 16216 \*\*\*
\*\*\* 16:51:20

\*\*\* MODELOPTs: RegDFAULT CONC ELEV URBAN ADJ\_U\*

\* SOURCE EMISSION RATE SCALARS WHICH VARY DIURNALLY AND BY DAY OF WEEK (HRDOW) \*

SOURCE ID = L0001342 ; SOURCE TYPE = VOLUME :
HOURLY SCALAR HOURLY SCALAR HOURLY SCALAR HOURLY SCALAR HOURLY SCALAR
SCALAR HOURLY SCALAR HOURLY SCALAR HOURLY SCALAR

DAY OF WEEK = WEEKDAY

1 .0000E+00 2 .0000E+00 3 .0000E+00 4 .0000E+00 5 .0000E+00 6
.0000E+00 7 .0000E+00 8 .0000E+00
9 .1000E+01 10 .1000E+01 11 .1000E+01 12 .1000E+01 13 .1000E+01 14
.1000E+01 15 .1000E+01 16 .1000E+01
17 .0000E+00 18 .0000E+00 19 .0000E+00 20 .0000E+00 21 .0000E+00 22
.0000E+00 23 .0000E+00 24 .0000E+00

DAY OF WEEK = SATURDAY

1 .0000E+00 2 .0000E+00 3 .0000E+00 4 .0000E+00 5 .0000E+00 6
.0000E+00 7 .0000E+00 8 .0000E+00
9 .0000E+00 10 .0000E+00 11 .0000E+00 12 .0000E+00 13 .0000E+00 14
.0000E+00 15 .0000E+00 16 .0000E+00
17 .0000E+00 18 .0000E+00 19 .0000E+00 20 .0000E+00 21 .0000E+00 22
.0000E+00 23 .0000E+00 24 .0000E+00

DAY OF WEEK = SUNDAY

1 .0000E+00 2 .0000E+00 3 .0000E+00 4 .0000E+00 5 .0000E+00 6
.0000E+00 7 .0000E+00 8 .0000E+00
9 .0000E+00 10 .0000E+00 11 .0000E+00 12 .0000E+00 13 .0000E+00 14
.0000E+00 15 .0000E+00 16 .0000E+00
17 .0000E+00 18 .0000E+00 19 .0000E+00 20 .0000E+00 21 .0000E+00 22
.0000E+00 23 .0000E+00 24 .0000E+00

\*\*\* AERMOD - VERSION 22112 \*\*\* C:\Users\Michael Tirohn\Desktop\HRAs\14562 Temescal Cyn
Warehouse\14 \*\*\* 11/16/22
\*\*\* AERMET - VERSION 16216 \*\*\*
\*\*\* 16:51:20

\*\*\* MODELOPTs: RegDFAULT CONC ELEV URBAN ADJ\_U\*

\* SOURCE EMISSION RATE SCALARS WHICH VARY DIURNALLY AND BY DAY OF WEEK (HRDOW) \*

SOURCE ID = L0001343 ; SOURCE TYPE = VOLUME :
HOURLY SCALAR HOURLY SCALAR HOURLY SCALAR HOURLY SCALAR HOURLY SCALAR
SCALAR HOURLY SCALAR HOURLY SCALAR HOURLY SCALAR

DAY OF WEEK = WEEKDAY

1 .0000E+00 2 .0000E+00 3 .0000E+00 4 .0000E+00 5 .0000E+00 6
.0000E+00 7 .0000E+00 8 .0000E+00
9 .1000E+01 10 .1000E+01 11 .1000E+01 12 .1000E+01 13 .1000E+01 14
.1000E+01 15 .1000E+01 16 .1000E+01
17 .0000E+00 18 .0000E+00 19 .0000E+00 20 .0000E+00 21 .0000E+00 22
.0000E+00 23 .0000E+00 24 .0000E+00

DAY OF WEEK = SATURDAY

1 .0000E+00 2 .0000E+00 3 .0000E+00 4 .0000E+00 5 .0000E+00 6
.0000E+00 7 .0000E+00 8 .0000E+00
9 .0000E+00 10 .0000E+00 11 .0000E+00 12 .0000E+00 13 .0000E+00 14
.0000E+00 15 .0000E+00 16 .0000E+00
17 .0000E+00 18 .0000E+00 19 .0000E+00 20 .0000E+00 21 .0000E+00 22
.0000E+00 23 .0000E+00 24 .0000E+00

DAY OF WEEK = SUNDAY

1 .0000E+00 2 .0000E+00 3 .0000E+00 4 .0000E+00 5 .0000E+00 6
.0000E+00 7 .0000E+00 8 .0000E+00

9 .0000E+00 10 .0000E+00 11 .0000E+00 12 .0000E+00 13 .0000E+00 14  
.0000E+00 15 .0000E+00 16 .0000E+00  
17 .0000E+00 18 .0000E+00 19 .0000E+00 20 .0000E+00 21 .0000E+00 22  
.0000E+00 23 .0000E+00 24 .0000E+00

\*\*\* AERMOD - VERSION 22112 \*\*\* \*\*\* C:\Users\Michael Tirohn\Desktop\HRAs\14562 Temescal Cyn  
Warehouse\14 \*\*\* 11/16/22  
\*\*\* AERMET - VERSION 16216 \*\*\*  
\*\*\* 16:51:20

PAGE 151

\*\*\* MODELOPTs: RegDFAULT CONC ELEV URBAN ADJ\_U\*

\* SOURCE EMISSION RATE SCALARS WHICH VARY DIURNALLY AND BY DAY OF WEEK  
(HRDOW) \*

SOURCE ID = L0001344 ; SOURCE TYPE = VOLUME :  
HOUR SCALAR HOUR SCALAR HOUR SCALAR HOUR SCALAR HOUR SCALAR HOUR  
SCALAR HOUR SCALAR HOUR SCALAR

-----  
-----

DAY OF WEEK = WEEKDAY

1 .0000E+00 2 .0000E+00 3 .0000E+00 4 .0000E+00 5 .0000E+00 6  
.0000E+00 7 .0000E+00 8 .0000E+00  
9 .1000E+01 10 .1000E+01 11 .1000E+01 12 .1000E+01 13 .1000E+01 14  
.1000E+01 15 .1000E+01 16 .1000E+01  
17 .0000E+00 18 .0000E+00 19 .0000E+00 20 .0000E+00 21 .0000E+00 22  
.0000E+00 23 .0000E+00 24 .0000E+00

DAY OF WEEK = SATURDAY

1 .0000E+00 2 .0000E+00 3 .0000E+00 4 .0000E+00 5 .0000E+00 6  
.0000E+00 7 .0000E+00 8 .0000E+00  
9 .0000E+00 10 .0000E+00 11 .0000E+00 12 .0000E+00 13 .0000E+00 14  
.0000E+00 15 .0000E+00 16 .0000E+00  
17 .0000E+00 18 .0000E+00 19 .0000E+00 20 .0000E+00 21 .0000E+00 22  
.0000E+00 23 .0000E+00 24 .0000E+00

DAY OF WEEK = SUNDAY

1 .0000E+00 2 .0000E+00 3 .0000E+00 4 .0000E+00 5 .0000E+00 6  
.0000E+00 7 .0000E+00 8 .0000E+00  
9 .0000E+00 10 .0000E+00 11 .0000E+00 12 .0000E+00 13 .0000E+00 14  
.0000E+00 15 .0000E+00 16 .0000E+00  
17 .0000E+00 18 .0000E+00 19 .0000E+00 20 .0000E+00 21 .0000E+00 22  
.0000E+00 23 .0000E+00 24 .0000E+00

\*\*\* AERMOD - VERSION 22112 \*\*\* \*\*\* C:\Users\Michael Tirohn\Desktop\HRAs\14562 Temescal Cyn  
Warehouse\14 \*\*\* 11/16/22  
\*\*\* AERMET - VERSION 16216 \*\*\*  
\*\*\* 16:51:20

PAGE 152

\*\*\* MODELOPTs: RegDFAULT CONC ELEV URBAN ADJ\_U\*

\* SOURCE EMISSION RATE SCALARS WHICH VARY DIURNALLY AND BY DAY OF WEEK  
(HRDOW) \*

SOURCE ID = L0001345 ; SOURCE TYPE = VOLUME :  
HOUR SCALAR HOUR SCALAR HOUR SCALAR HOUR SCALAR HOUR SCALAR HOUR  
SCALAR HOUR SCALAR HOUR SCALAR

-----  
-----

DAY OF WEEK = WEEKDAY

1 .0000E+00 2 .0000E+00 3 .0000E+00 4 .0000E+00 5 .0000E+00 6  
.0000E+00 7 .0000E+00 8 .0000E+00  
9 .1000E+01 10 .1000E+01 11 .1000E+01 12 .1000E+01 13 .1000E+01 14  
.1000E+01 15 .1000E+01 16 .1000E+01  
17 .0000E+00 18 .0000E+00 19 .0000E+00 20 .0000E+00 21 .0000E+00 22  
.0000E+00 23 .0000E+00 24 .0000E+00

DAY OF WEEK = SATURDAY

1 .0000E+00 2 .0000E+00 3 .0000E+00 4 .0000E+00 5 .0000E+00 6

.0000E+00 7 .0000E+00 8 .0000E+00  
9 .0000E+00 10 .0000E+00 11 .0000E+00 12 .0000E+00 13 .0000E+00 14  
.0000E+00 15 .0000E+00 16 .0000E+00  
17 .0000E+00 18 .0000E+00 19 .0000E+00 20 .0000E+00 21 .0000E+00 22  
.0000E+00 23 .0000E+00 24 .0000E+00

DAY OF WEEK = SUNDAY

1 .0000E+00 2 .0000E+00 3 .0000E+00 4 .0000E+00 5 .0000E+00 6  
.0000E+00 7 .0000E+00 8 .0000E+00  
9 .0000E+00 10 .0000E+00 11 .0000E+00 12 .0000E+00 13 .0000E+00 14  
.0000E+00 15 .0000E+00 16 .0000E+00  
17 .0000E+00 18 .0000E+00 19 .0000E+00 20 .0000E+00 21 .0000E+00 22  
.0000E+00 23 .0000E+00 24 .0000E+00

\*\*\* AERMOD - VERSION 22112 \*\*\* C:\Users\Michael Tirohn\Desktop\HRAs\14562 Temescal Cyn  
Warehouse\14 \*\*\* 11/16/22  
\*\*\* AERMET - VERSION 16216 \*\*\*  
\*\*\* 16:51:20

PAGE 153

\*\*\* MODELOPTs: RegDFAULT CONC ELEV URBAN ADJ\_U\*

\* SOURCE EMISSION RATE SCALARS WHICH VARY DIURNALLY AND BY DAY OF WEEK  
(HRDOW) \*

SOURCE ID = L0001346 ; SOURCE TYPE = VOLUME :  
HOUR SCALAR HOUR SCALAR HOUR SCALAR HOUR SCALAR HOUR SCALAR HOUR  
SCALAR HOUR SCALAR HOUR SCALAR

DAY OF WEEK = WEEKDAY

1 .0000E+00 2 .0000E+00 3 .0000E+00 4 .0000E+00 5 .0000E+00 6  
.0000E+00 7 .0000E+00 8 .0000E+00  
9 .1000E+01 10 .1000E+01 11 .1000E+01 12 .1000E+01 13 .1000E+01 14  
.1000E+01 15 .1000E+01 16 .1000E+01  
17 .0000E+00 18 .0000E+00 19 .0000E+00 20 .0000E+00 21 .0000E+00 22  
.0000E+00 23 .0000E+00 24 .0000E+00

DAY OF WEEK = SATURDAY

1 .0000E+00 2 .0000E+00 3 .0000E+00 4 .0000E+00 5 .0000E+00 6  
.0000E+00 7 .0000E+00 8 .0000E+00  
9 .0000E+00 10 .0000E+00 11 .0000E+00 12 .0000E+00 13 .0000E+00 14  
.0000E+00 15 .0000E+00 16 .0000E+00  
17 .0000E+00 18 .0000E+00 19 .0000E+00 20 .0000E+00 21 .0000E+00 22  
.0000E+00 23 .0000E+00 24 .0000E+00

DAY OF WEEK = SUNDAY

1 .0000E+00 2 .0000E+00 3 .0000E+00 4 .0000E+00 5 .0000E+00 6  
.0000E+00 7 .0000E+00 8 .0000E+00  
9 .0000E+00 10 .0000E+00 11 .0000E+00 12 .0000E+00 13 .0000E+00 14  
.0000E+00 15 .0000E+00 16 .0000E+00  
17 .0000E+00 18 .0000E+00 19 .0000E+00 20 .0000E+00 21 .0000E+00 22  
.0000E+00 23 .0000E+00 24 .0000E+00

\*\*\* AERMOD - VERSION 22112 \*\*\* C:\Users\Michael Tirohn\Desktop\HRAs\14562 Temescal Cyn  
Warehouse\14 \*\*\* 11/16/22  
\*\*\* AERMET - VERSION 16216 \*\*\*  
\*\*\* 16:51:20

PAGE 154

\*\*\* MODELOPTs: RegDFAULT CONC ELEV URBAN ADJ\_U\*

\* SOURCE EMISSION RATE SCALARS WHICH VARY DIURNALLY AND BY DAY OF WEEK  
(HRDOW) \*

SOURCE ID = L0001347 ; SOURCE TYPE = VOLUME :  
HOUR SCALAR HOUR SCALAR HOUR SCALAR HOUR SCALAR HOUR SCALAR HOUR  
SCALAR HOUR SCALAR HOUR SCALAR

DAY OF WEEK = WEEKDAY

1 .0000E+00 2 .0000E+00 3 .0000E+00 4 .0000E+00 5 .0000E+00 6  
.0000E+00 7 .0000E+00 8 .0000E+00  
9 .1000E+01 10 .1000E+01 11 .1000E+01 12 .1000E+01 13 .1000E+01 14  
.1000E+01 15 .1000E+01 16 .1000E+01  
17 .0000E+00 18 .0000E+00 19 .0000E+00 20 .0000E+00 21 .0000E+00 22  
.0000E+00 23 .0000E+00 24 .0000E+00

DAY OF WEEK = SATURDAY

1 .0000E+00 2 .0000E+00 3 .0000E+00 4 .0000E+00 5 .0000E+00 6  
.0000E+00 7 .0000E+00 8 .0000E+00  
9 .0000E+00 10 .0000E+00 11 .0000E+00 12 .0000E+00 13 .0000E+00 14  
.0000E+00 15 .0000E+00 16 .0000E+00  
17 .0000E+00 18 .0000E+00 19 .0000E+00 20 .0000E+00 21 .0000E+00 22  
.0000E+00 23 .0000E+00 24 .0000E+00

DAY OF WEEK = SUNDAY

1 .0000E+00 2 .0000E+00 3 .0000E+00 4 .0000E+00 5 .0000E+00 6  
.0000E+00 7 .0000E+00 8 .0000E+00  
9 .0000E+00 10 .0000E+00 11 .0000E+00 12 .0000E+00 13 .0000E+00 14  
.0000E+00 15 .0000E+00 16 .0000E+00  
17 .0000E+00 18 .0000E+00 19 .0000E+00 20 .0000E+00 21 .0000E+00 22  
.0000E+00 23 .0000E+00 24 .0000E+00

\*\*\* AERMOD - VERSION 22112 \*\*\* \*\* C:\Users\Michael Tirohn\Desktop\HRAs\14562 Temescal Cyn  
Warehouse\14 \*\*\* 11/16/22  
\*\*\* AERMET - VERSION 16216 \*\*\*  
\*\*\* \*\* 16:51:20

PAGE 155

\*\*\* MODELOPTs: RegDEFAULT CONC ELEV URBAN ADJ\_U\*

\* SOURCE EMISSION RATE SCALARS WHICH VARY DIURNALLY AND BY DAY OF WEEK  
(HRDOW) \*

SOURCE ID = L0001348 ; SOURCE TYPE = VOLUME :  
HOUR SCALAR HOUR SCALAR HOUR SCALAR HOUR SCALAR HOUR SCALAR HOUR  
SCALAR HOUR SCALAR HOUR SCALAR

DAY OF WEEK = WEEKDAY

1 .0000E+00 2 .0000E+00 3 .0000E+00 4 .0000E+00 5 .0000E+00 6  
.0000E+00 7 .0000E+00 8 .0000E+00  
9 .1000E+01 10 .1000E+01 11 .1000E+01 12 .1000E+01 13 .1000E+01 14  
.1000E+01 15 .1000E+01 16 .1000E+01  
17 .0000E+00 18 .0000E+00 19 .0000E+00 20 .0000E+00 21 .0000E+00 22  
.0000E+00 23 .0000E+00 24 .0000E+00

DAY OF WEEK = SATURDAY

1 .0000E+00 2 .0000E+00 3 .0000E+00 4 .0000E+00 5 .0000E+00 6  
.0000E+00 7 .0000E+00 8 .0000E+00  
9 .0000E+00 10 .0000E+00 11 .0000E+00 12 .0000E+00 13 .0000E+00 14  
.0000E+00 15 .0000E+00 16 .0000E+00  
17 .0000E+00 18 .0000E+00 19 .0000E+00 20 .0000E+00 21 .0000E+00 22  
.0000E+00 23 .0000E+00 24 .0000E+00

DAY OF WEEK = SUNDAY

1 .0000E+00 2 .0000E+00 3 .0000E+00 4 .0000E+00 5 .0000E+00 6  
.0000E+00 7 .0000E+00 8 .0000E+00  
9 .0000E+00 10 .0000E+00 11 .0000E+00 12 .0000E+00 13 .0000E+00 14  
.0000E+00 15 .0000E+00 16 .0000E+00  
17 .0000E+00 18 .0000E+00 19 .0000E+00 20 .0000E+00 21 .0000E+00 22  
.0000E+00 23 .0000E+00 24 .0000E+00

\*\*\* AERMOD - VERSION 22112 \*\*\* \*\* C:\Users\Michael Tirohn\Desktop\HRAs\14562 Temescal Cyn  
Warehouse\14 \*\*\* 11/16/22  
\*\*\* AERMET - VERSION 16216 \*\*\*  
\*\*\* \*\* 16:51:20

PAGE 156

\*\*\* MODELOPTs: RegDEFAULT CONC ELEV URBAN ADJ\_U\*

\* SOURCE EMISSION RATE SCALARS WHICH VARY DIURNALLY AND BY DAY OF WEEK

(HRDOW) \*

SOURCE ID = L0001349 ; SOURCE TYPE = VOLUME :  
HOUR SCALAR HOUR SCALAR HOUR SCALAR HOUR SCALAR HOUR SCALAR HOUR  
SCALAR HOUR SCALAR HOUR SCALAR

DAY OF WEEK = WEEKDAY

1 .0000E+00 2 .0000E+00 3 .0000E+00 4 .0000E+00 5 .0000E+00 6  
.0000E+00 7 .0000E+00 8 .0000E+00  
9 .1000E+01 10 .1000E+01 11 .1000E+01 12 .1000E+01 13 .1000E+01 14  
.1000E+01 15 .1000E+01 16 .1000E+01  
17 .0000E+00 18 .0000E+00 19 .0000E+00 20 .0000E+00 21 .0000E+00 22  
.0000E+00 23 .0000E+00 24 .0000E+00

DAY OF WEEK = SATURDAY

1 .0000E+00 2 .0000E+00 3 .0000E+00 4 .0000E+00 5 .0000E+00 6  
.0000E+00 7 .0000E+00 8 .0000E+00  
9 .0000E+00 10 .0000E+00 11 .0000E+00 12 .0000E+00 13 .0000E+00 14  
.0000E+00 15 .0000E+00 16 .0000E+00  
17 .0000E+00 18 .0000E+00 19 .0000E+00 20 .0000E+00 21 .0000E+00 22  
.0000E+00 23 .0000E+00 24 .0000E+00

DAY OF WEEK = SUNDAY

1 .0000E+00 2 .0000E+00 3 .0000E+00 4 .0000E+00 5 .0000E+00 6  
.0000E+00 7 .0000E+00 8 .0000E+00  
9 .0000E+00 10 .0000E+00 11 .0000E+00 12 .0000E+00 13 .0000E+00 14  
.0000E+00 15 .0000E+00 16 .0000E+00  
17 .0000E+00 18 .0000E+00 19 .0000E+00 20 .0000E+00 21 .0000E+00 22  
.0000E+00 23 .0000E+00 24 .0000E+00

\*\*\* AERMOD - VERSION 22112 \*\*\* \*\* C:\Users\Michael Tirohn\Desktop\HRAs\14562 Temescal Cyn  
Warehouse\14 \*\*\* 11/16/22  
\*\*\* AERMET - VERSION 16216 \*\*\*  
\*\*\* 16:51:20

PAGE 157

\*\*\* MODELOPTs: RegDFAULT CONC ELEV URBAN ADJ\_U\*

\* SOURCE EMISSION RATE SCALARS WHICH VARY DIURNALLY AND BY DAY OF WEEK  
(HRDOW) \*

SOURCE ID = L0001350 ; SOURCE TYPE = VOLUME :  
HOUR SCALAR HOUR SCALAR HOUR SCALAR HOUR SCALAR HOUR SCALAR HOUR  
SCALAR HOUR SCALAR HOUR SCALAR

DAY OF WEEK = WEEKDAY

1 .0000E+00 2 .0000E+00 3 .0000E+00 4 .0000E+00 5 .0000E+00 6  
.0000E+00 7 .0000E+00 8 .0000E+00  
9 .1000E+01 10 .1000E+01 11 .1000E+01 12 .1000E+01 13 .1000E+01 14  
.1000E+01 15 .1000E+01 16 .1000E+01  
17 .0000E+00 18 .0000E+00 19 .0000E+00 20 .0000E+00 21 .0000E+00 22  
.0000E+00 23 .0000E+00 24 .0000E+00

DAY OF WEEK = SATURDAY

1 .0000E+00 2 .0000E+00 3 .0000E+00 4 .0000E+00 5 .0000E+00 6  
.0000E+00 7 .0000E+00 8 .0000E+00  
9 .0000E+00 10 .0000E+00 11 .0000E+00 12 .0000E+00 13 .0000E+00 14  
.0000E+00 15 .0000E+00 16 .0000E+00  
17 .0000E+00 18 .0000E+00 19 .0000E+00 20 .0000E+00 21 .0000E+00 22  
.0000E+00 23 .0000E+00 24 .0000E+00

DAY OF WEEK = SUNDAY

1 .0000E+00 2 .0000E+00 3 .0000E+00 4 .0000E+00 5 .0000E+00 6  
.0000E+00 7 .0000E+00 8 .0000E+00  
9 .0000E+00 10 .0000E+00 11 .0000E+00 12 .0000E+00 13 .0000E+00 14  
.0000E+00 15 .0000E+00 16 .0000E+00  
17 .0000E+00 18 .0000E+00 19 .0000E+00 20 .0000E+00 21 .0000E+00 22  
.0000E+00 23 .0000E+00 24 .0000E+00

\*\*\* AERMOD - VERSION 22112 \*\*\* \*\* C:\Users\Michael Tirohn\Desktop\HRAs\14562 Temescal Cyn



PAGE 158

\*\*\* MODELOPTs: RegDFAULT CONC ELEV URBAN ADJ\_U\*

\* SOURCE EMISSION RATE SCALARS WHICH VARY DIURNALLY AND BY DAY OF WEEK  
(HRDOW) \*

SOURCE ID = L0001351 ; SOURCE TYPE = VOLUME :  
HOUR SCALAR HOUR SCALAR HOUR SCALAR HOUR SCALAR HOUR SCALAR HOUR  
SCALAR HOUR SCALAR HOUR SCALAR

DAY OF WEEK = WEEKDAY

1 .0000E+00 2 .0000E+00 3 .0000E+00 4 .0000E+00 5 .0000E+00 6  
.0000E+00 7 .0000E+00 8 .0000E+00  
9 .1000E+01 10 .1000E+01 11 .1000E+01 12 .1000E+01 13 .1000E+01 14  
.1000E+01 15 .1000E+01 16 .1000E+01  
17 .0000E+00 18 .0000E+00 19 .0000E+00 20 .0000E+00 21 .0000E+00 22  
.0000E+00 23 .0000E+00 24 .0000E+00

DAY OF WEEK = SATURDAY

1 .0000E+00 2 .0000E+00 3 .0000E+00 4 .0000E+00 5 .0000E+00 6  
.0000E+00 7 .0000E+00 8 .0000E+00  
9 .0000E+00 10 .0000E+00 11 .0000E+00 12 .0000E+00 13 .0000E+00 14  
.0000E+00 15 .0000E+00 16 .0000E+00  
17 .0000E+00 18 .0000E+00 19 .0000E+00 20 .0000E+00 21 .0000E+00 22  
.0000E+00 23 .0000E+00 24 .0000E+00

DAY OF WEEK = SUNDAY

1 .0000E+00 2 .0000E+00 3 .0000E+00 4 .0000E+00 5 .0000E+00 6  
.0000E+00 7 .0000E+00 8 .0000E+00  
9 .0000E+00 10 .0000E+00 11 .0000E+00 12 .0000E+00 13 .0000E+00 14  
.0000E+00 15 .0000E+00 16 .0000E+00  
17 .0000E+00 18 .0000E+00 19 .0000E+00 20 .0000E+00 21 .0000E+00 22  
.0000E+00 23 .0000E+00 24 .0000E+00

\*\*\* AERMOD - VERSION 22112 \*\*\* \*\*\* C:\Users\Michael Tirohn\Desktop\HRAs\14562 Temescal Cyn

PAGE 159

\*\*\* MODELOPTs: RegDFAULT CONC ELEV URBAN ADJ\_U\*

\* SOURCE EMISSION RATE SCALARS WHICH VARY DIURNALLY AND BY DAY OF WEEK  
(HRDOW) \*

SOURCE ID = L0001352 ; SOURCE TYPE = VOLUME :  
HOUR SCALAR HOUR SCALAR HOUR SCALAR HOUR SCALAR HOUR SCALAR HOUR  
SCALAR HOUR SCALAR HOUR SCALAR

DAY OF WEEK = WEEKDAY

1 .0000E+00 2 .0000E+00 3 .0000E+00 4 .0000E+00 5 .0000E+00 6  
.0000E+00 7 .0000E+00 8 .0000E+00  
9 .1000E+01 10 .1000E+01 11 .1000E+01 12 .1000E+01 13 .1000E+01 14  
.1000E+01 15 .1000E+01 16 .1000E+01  
17 .0000E+00 18 .0000E+00 19 .0000E+00 20 .0000E+00 21 .0000E+00 22  
.0000E+00 23 .0000E+00 24 .0000E+00

DAY OF WEEK = SATURDAY

1 .0000E+00 2 .0000E+00 3 .0000E+00 4 .0000E+00 5 .0000E+00 6  
.0000E+00 7 .0000E+00 8 .0000E+00  
9 .0000E+00 10 .0000E+00 11 .0000E+00 12 .0000E+00 13 .0000E+00 14  
.0000E+00 15 .0000E+00 16 .0000E+00  
17 .0000E+00 18 .0000E+00 19 .0000E+00 20 .0000E+00 21 .0000E+00 22  
.0000E+00 23 .0000E+00 24 .0000E+00

DAY OF WEEK = SUNDAY

1 .0000E+00 2 .0000E+00 3 .0000E+00 4 .0000E+00 5 .0000E+00 6  
.0000E+00 7 .0000E+00 8 .0000E+00  
9 .0000E+00 10 .0000E+00 11 .0000E+00 12 .0000E+00 13 .0000E+00 14  
.0000E+00 15 .0000E+00 16 .0000E+00  
17 .0000E+00 18 .0000E+00 19 .0000E+00 20 .0000E+00 21 .0000E+00 22  
.0000E+00 23 .0000E+00 24 .0000E+00

\*\*\* AERMOD - VERSION 22112 \*\*\* \*\* C:\Users\Michael Tirohn\Desktop\HRAs\14562 Temescal Cyn  
Warehouse\14 \*\*\* 11/16/22  
\*\*\* AERMET - VERSION 16216 \*\*\*  
\*\*\* 16:51:20

PAGE 160

\*\*\* MODELOPTs: RegDFAULT CONC ELEV URBAN ADJ\_U\*

\* SOURCE EMISSION RATE SCALARS WHICH VARY DIURNALLY AND BY DAY OF WEEK  
(HRDOW) \*

SOURCE ID = L0001353 ; SOURCE TYPE = VOLUME :  
HOUR SCALAR HOUR SCALAR HOUR SCALAR HOUR SCALAR HOUR SCALAR HOUR  
SCALAR HOUR SCALAR HOUR SCALAR

DAY OF WEEK = WEEKDAY

1 .0000E+00 2 .0000E+00 3 .0000E+00 4 .0000E+00 5 .0000E+00 6  
.0000E+00 7 .0000E+00 8 .0000E+00  
9 .1000E+01 10 .1000E+01 11 .1000E+01 12 .1000E+01 13 .1000E+01 14  
.1000E+01 15 .1000E+01 16 .1000E+01  
17 .0000E+00 18 .0000E+00 19 .0000E+00 20 .0000E+00 21 .0000E+00 22  
.0000E+00 23 .0000E+00 24 .0000E+00

DAY OF WEEK = SATURDAY

1 .0000E+00 2 .0000E+00 3 .0000E+00 4 .0000E+00 5 .0000E+00 6  
.0000E+00 7 .0000E+00 8 .0000E+00  
9 .0000E+00 10 .0000E+00 11 .0000E+00 12 .0000E+00 13 .0000E+00 14  
.0000E+00 15 .0000E+00 16 .0000E+00  
17 .0000E+00 18 .0000E+00 19 .0000E+00 20 .0000E+00 21 .0000E+00 22  
.0000E+00 23 .0000E+00 24 .0000E+00

DAY OF WEEK = SUNDAY

1 .0000E+00 2 .0000E+00 3 .0000E+00 4 .0000E+00 5 .0000E+00 6  
.0000E+00 7 .0000E+00 8 .0000E+00  
9 .0000E+00 10 .0000E+00 11 .0000E+00 12 .0000E+00 13 .0000E+00 14  
.0000E+00 15 .0000E+00 16 .0000E+00  
17 .0000E+00 18 .0000E+00 19 .0000E+00 20 .0000E+00 21 .0000E+00 22  
.0000E+00 23 .0000E+00 24 .0000E+00

\*\*\* AERMOD - VERSION 22112 \*\*\* \*\* C:\Users\Michael Tirohn\Desktop\HRAs\14562 Temescal Cyn  
Warehouse\14 \*\*\* 11/16/22  
\*\*\* AERMET - VERSION 16216 \*\*\*  
\*\*\* 16:51:20

PAGE 161

\*\*\* MODELOPTs: RegDFAULT CONC ELEV URBAN ADJ\_U\*

\* SOURCE EMISSION RATE SCALARS WHICH VARY DIURNALLY AND BY DAY OF WEEK  
(HRDOW) \*

SOURCE ID = L0001354 ; SOURCE TYPE = VOLUME :  
HOUR SCALAR HOUR SCALAR HOUR SCALAR HOUR SCALAR HOUR SCALAR HOUR  
SCALAR HOUR SCALAR HOUR SCALAR

DAY OF WEEK = WEEKDAY

1 .0000E+00 2 .0000E+00 3 .0000E+00 4 .0000E+00 5 .0000E+00 6  
.0000E+00 7 .0000E+00 8 .0000E+00  
9 .1000E+01 10 .1000E+01 11 .1000E+01 12 .1000E+01 13 .1000E+01 14  
.1000E+01 15 .1000E+01 16 .1000E+01  
17 .0000E+00 18 .0000E+00 19 .0000E+00 20 .0000E+00 21 .0000E+00 22  
.0000E+00

.0000E+00 23 .0000E+00 24 .0000E+00

DAY OF WEEK = SATURDAY

1 .0000E+00 2 .0000E+00 3 .0000E+00 4 .0000E+00 5 .0000E+00 6
.0000E+00 7 .0000E+00 8 .0000E+00
9 .0000E+00 10 .0000E+00 11 .0000E+00 12 .0000E+00 13 .0000E+00 14
.0000E+00 15 .0000E+00 16 .0000E+00
17 .0000E+00 18 .0000E+00 19 .0000E+00 20 .0000E+00 21 .0000E+00 22
.0000E+00 23 .0000E+00 24 .0000E+00

DAY OF WEEK = SUNDAY

1 .0000E+00 2 .0000E+00 3 .0000E+00 4 .0000E+00 5 .0000E+00 6
.0000E+00 7 .0000E+00 8 .0000E+00
9 .0000E+00 10 .0000E+00 11 .0000E+00 12 .0000E+00 13 .0000E+00 14
.0000E+00 15 .0000E+00 16 .0000E+00
17 .0000E+00 18 .0000E+00 19 .0000E+00 20 .0000E+00 21 .0000E+00 22
.0000E+00 23 .0000E+00 24 .0000E+00

\*\*\* AERMOD - VERSION 22112 \*\*\* C:\Users\Michael Tirohn\Desktop\HRAs\14562 Temescal Cyn
Warehouse\14 \*\*\* 11/16/22
\*\*\* AERMET - VERSION 16216 \*\*\*
\*\*\* 16:51:20

PAGE 162

\*\*\* MODELOPTs: RegDFAULT CONC ELEV URBAN ADJ\_U\*

\* SOURCE EMISSION RATE SCALARS WHICH VARY DIURNALLY AND BY DAY OF WEEK
(HRDOW) \*

SOURCE ID = L0001355 ; SOURCE TYPE = VOLUME :
HOUR SCALAR HOUR SCALAR HOUR SCALAR HOUR SCALAR HOUR SCALAR HOUR
SCALAR HOUR SCALAR HOUR SCALAR

DAY OF WEEK = WEEKDAY

1 .0000E+00 2 .0000E+00 3 .0000E+00 4 .0000E+00 5 .0000E+00 6
.0000E+00 7 .0000E+00 8 .0000E+00
9 .1000E+01 10 .1000E+01 11 .1000E+01 12 .1000E+01 13 .1000E+01 14
.1000E+01 15 .1000E+01 16 .1000E+01
17 .0000E+00 18 .0000E+00 19 .0000E+00 20 .0000E+00 21 .0000E+00 22
.0000E+00 23 .0000E+00 24 .0000E+00

DAY OF WEEK = SATURDAY

1 .0000E+00 2 .0000E+00 3 .0000E+00 4 .0000E+00 5 .0000E+00 6
.0000E+00 7 .0000E+00 8 .0000E+00
9 .0000E+00 10 .0000E+00 11 .0000E+00 12 .0000E+00 13 .0000E+00 14
.0000E+00 15 .0000E+00 16 .0000E+00
17 .0000E+00 18 .0000E+00 19 .0000E+00 20 .0000E+00 21 .0000E+00 22
.0000E+00 23 .0000E+00 24 .0000E+00

DAY OF WEEK = SUNDAY

1 .0000E+00 2 .0000E+00 3 .0000E+00 4 .0000E+00 5 .0000E+00 6
.0000E+00 7 .0000E+00 8 .0000E+00
9 .0000E+00 10 .0000E+00 11 .0000E+00 12 .0000E+00 13 .0000E+00 14
.0000E+00 15 .0000E+00 16 .0000E+00
17 .0000E+00 18 .0000E+00 19 .0000E+00 20 .0000E+00 21 .0000E+00 22
.0000E+00 23 .0000E+00 24 .0000E+00

\*\*\* AERMOD - VERSION 22112 \*\*\* C:\Users\Michael Tirohn\Desktop\HRAs\14562 Temescal Cyn
Warehouse\14 \*\*\* 11/16/22
\*\*\* AERMET - VERSION 16216 \*\*\*
\*\*\* 16:51:20

PAGE 163

\*\*\* MODELOPTs: RegDFAULT CONC ELEV URBAN ADJ\_U\*

\* SOURCE EMISSION RATE SCALARS WHICH VARY DIURNALLY AND BY DAY OF WEEK
(HRDOW) \*

SOURCE ID = L0001355 ; SOURCE TYPE = VOLUME :
HOUR SCALAR HOUR SCALAR HOUR SCALAR HOUR SCALAR HOUR SCALAR HOUR
SCALAR HOUR SCALAR HOUR SCALAR

DAY OF WEEK = WEEKDAY

1 .0000E+00 2 .0000E+00 3 .0000E+00 4 .0000E+00 5 .0000E+00 6
.0000E+00 7 .0000E+00 8 .0000E+00
9 .1000E+01 10 .1000E+01 11 .1000E+01 12 .1000E+01 13 .1000E+01 14
.1000E+01 15 .1000E+01 16 .1000E+01
17 .0000E+00 18 .0000E+00 19 .0000E+00 20 .0000E+00 21 .0000E+00 22
.0000E+00 23 .0000E+00 24 .0000E+00

DAY OF WEEK = SATURDAY

1 .0000E+00 2 .0000E+00 3 .0000E+00 4 .0000E+00 5 .0000E+00 6
.0000E+00 7 .0000E+00 8 .0000E+00
9 .0000E+00 10 .0000E+00 11 .0000E+00 12 .0000E+00 13 .0000E+00 14
.0000E+00 15 .0000E+00 16 .0000E+00
17 .0000E+00 18 .0000E+00 19 .0000E+00 20 .0000E+00 21 .0000E+00 22
.0000E+00 23 .0000E+00 24 .0000E+00

DAY OF WEEK = SUNDAY

1 .0000E+00 2 .0000E+00 3 .0000E+00 4 .0000E+00 5 .0000E+00 6
.0000E+00 7 .0000E+00 8 .0000E+00
9 .0000E+00 10 .0000E+00 11 .0000E+00 12 .0000E+00 13 .0000E+00 14
.0000E+00 15 .0000E+00 16 .0000E+00
17 .0000E+00 18 .0000E+00 19 .0000E+00 20 .0000E+00 21 .0000E+00 22
.0000E+00 23 .0000E+00 24 .0000E+00

\*\*\* AERMOD - VERSION 22112 \*\*\* \*\*\* C:\Users\Michael Tirohn\Desktop\HRAs\14562 Temescal Cyn
Warehouse\14 \*\*\* 11/16/22
\*\*\* AERMET - VERSION 16216 \*\*\*
\*\*\* 16:51:20

PAGE 164

\*\*\* MODELOPTs: RegDEFAULT CONC ELEV URBAN ADJ\_U\*

\* SOURCE EMISSION RATE SCALARS WHICH VARY DIURNALLY AND BY DAY OF WEEK
(HRDOW) \*

SOURCE ID = L0001357 ; SOURCE TYPE = VOLUME :
HOUR SCALAR HOUR SCALAR HOUR SCALAR HOUR SCALAR HOUR SCALAR HOUR
SCALAR HOUR SCALAR HOUR SCALAR

DAY OF WEEK = WEEKDAY

1 .0000E+00 2 .0000E+00 3 .0000E+00 4 .0000E+00 5 .0000E+00 6
.0000E+00 7 .0000E+00 8 .0000E+00
9 .1000E+01 10 .1000E+01 11 .1000E+01 12 .1000E+01 13 .1000E+01 14
.1000E+01 15 .1000E+01 16 .1000E+01
17 .0000E+00 18 .0000E+00 19 .0000E+00 20 .0000E+00 21 .0000E+00 22
.0000E+00 23 .0000E+00 24 .0000E+00

DAY OF WEEK = SATURDAY

1 .0000E+00 2 .0000E+00 3 .0000E+00 4 .0000E+00 5 .0000E+00 6
.0000E+00 7 .0000E+00 8 .0000E+00
9 .0000E+00 10 .0000E+00 11 .0000E+00 12 .0000E+00 13 .0000E+00 14
.0000E+00 15 .0000E+00 16 .0000E+00
17 .0000E+00 18 .0000E+00 19 .0000E+00 20 .0000E+00 21 .0000E+00 22
.0000E+00 23 .0000E+00 24 .0000E+00

DAY OF WEEK = SUNDAY

1 .0000E+00 2 .0000E+00 3 .0000E+00 4 .0000E+00 5 .0000E+00 6
.0000E+00 7 .0000E+00 8 .0000E+00
9 .0000E+00 10 .0000E+00 11 .0000E+00 12 .0000E+00 13 .0000E+00 14
.0000E+00 15 .0000E+00 16 .0000E+00
17 .0000E+00 18 .0000E+00 19 .0000E+00 20 .0000E+00 21 .0000E+00 22
.0000E+00 23 .0000E+00 24 .0000E+00

\*\*\* AERMOD - VERSION 22112 \*\*\* \*\*\* C:\Users\Michael Tirohn\Desktop\HRAs\14562 Temescal Cyn
Warehouse\14 \*\*\* 11/16/22
\*\*\* AERMET - VERSION 16216 \*\*\*
\*\*\* 16:51:20

PAGE 165

\*\*\* MODELOPTs: RegDFAULT CONC ELEV URBAN ADJ\_U\*

\* SOURCE EMISSION RATE SCALARS WHICH VARY DIURNALLY AND BY DAY OF WEEK (HRDOW) \*

SOURCE ID = L0001358 ; SOURCE TYPE = VOLUME :

Hourly scalar values for Weekday, Saturday, and Sunday.

DAY OF WEEK = WEEKDAY

Hourly scalar values for Weekday (Days 1-7).

DAY OF WEEK = SATURDAY

Hourly scalar values for Saturday (Days 1-7).

DAY OF WEEK = SUNDAY

Hourly scalar values for Sunday (Days 1-7).

\*\*\* AERMOD - VERSION 22112 \*\*\* C:\Users\Michael Tirohn\Desktop\HRAs\14562 Temescal Cyn Warehouse\14 \*\*\* 11/16/22

\*\*\* AERMET - VERSION 16216 \*\*\*

\*\*\* 16:51:20

PAGE 166

\*\*\* MODELOPTs: RegDFAULT CONC ELEV URBAN ADJ\_U\*

\* SOURCE EMISSION RATE SCALARS WHICH VARY DIURNALLY AND BY DAY OF WEEK (HRDOW) \*

SOURCE ID = L0001358 ; SOURCE TYPE = VOLUME :

Hourly scalar values for Weekday, Saturday, and Sunday.

DAY OF WEEK = WEEKDAY

Hourly scalar values for Weekday (Days 1-7).

DAY OF WEEK = SATURDAY

Hourly scalar values for Saturday (Days 1-7).

DAY OF WEEK = SUNDAY

Hourly scalar values for Sunday (Days 1-7).

17 .0000E+00 18 .0000E+00 19 .0000E+00 20 .0000E+00 21 .0000E+00 22  
.0000E+00 23 .0000E+00 24 .0000E+00  
\*\*\* AERMOD - VERSION 22112 \*\*\* \*\*\* C:\Users\Michael Tirohn\Desktop\HRAs\14562 Temescal Cyn  
Warehouse\14 \*\*\* 11/16/22  
\*\*\* AERMET - VERSION 16216 \*\*\*  
\*\*\* 16:51:20

PAGE 167

\*\*\* MODELOPTs: RegDFAULT CONC ELEV URBAN ADJ\_U\*

\* SOURCE EMISSION RATE SCALARS WHICH VARY DIURNALLY AND BY DAY OF WEEK  
(HRDOW) \*

SOURCE ID = L0001360 ; SOURCE TYPE = VOLUME :  
HOUR SCALAR HOUR SCALAR HOUR SCALAR HOUR SCALAR HOUR SCALAR HOUR  
SCALAR HOUR SCALAR HOUR SCALAR

DAY OF WEEK = WEEKDAY

1 .0000E+00 2 .0000E+00 3 .0000E+00 4 .0000E+00 5 .0000E+00 6  
.0000E+00 7 .0000E+00 8 .0000E+00  
9 .1000E+01 10 .1000E+01 11 .1000E+01 12 .1000E+01 13 .1000E+01 14  
.1000E+01 15 .1000E+01 16 .1000E+01  
17 .0000E+00 18 .0000E+00 19 .0000E+00 20 .0000E+00 21 .0000E+00 22  
.0000E+00 23 .0000E+00 24 .0000E+00

DAY OF WEEK = SATURDAY

1 .0000E+00 2 .0000E+00 3 .0000E+00 4 .0000E+00 5 .0000E+00 6  
.0000E+00 7 .0000E+00 8 .0000E+00  
9 .0000E+00 10 .0000E+00 11 .0000E+00 12 .0000E+00 13 .0000E+00 14  
.0000E+00 15 .0000E+00 16 .0000E+00  
17 .0000E+00 18 .0000E+00 19 .0000E+00 20 .0000E+00 21 .0000E+00 22  
.0000E+00 23 .0000E+00 24 .0000E+00

DAY OF WEEK = SUNDAY

1 .0000E+00 2 .0000E+00 3 .0000E+00 4 .0000E+00 5 .0000E+00 6  
.0000E+00 7 .0000E+00 8 .0000E+00  
9 .0000E+00 10 .0000E+00 11 .0000E+00 12 .0000E+00 13 .0000E+00 14  
.0000E+00 15 .0000E+00 16 .0000E+00  
17 .0000E+00 18 .0000E+00 19 .0000E+00 20 .0000E+00 21 .0000E+00 22  
.0000E+00 23 .0000E+00 24 .0000E+00

\*\*\* AERMOD - VERSION 22112 \*\*\* \*\*\* C:\Users\Michael Tirohn\Desktop\HRAs\14562 Temescal Cyn  
Warehouse\14 \*\*\* 11/16/22  
\*\*\* AERMET - VERSION 16216 \*\*\*  
\*\*\* 16:51:20

PAGE 168

\*\*\* MODELOPTs: RegDFAULT CONC ELEV URBAN ADJ\_U\*

\* SOURCE EMISSION RATE SCALARS WHICH VARY DIURNALLY AND BY DAY OF WEEK  
(HRDOW) \*

SOURCE ID = L0001361 ; SOURCE TYPE = VOLUME :  
HOUR SCALAR HOUR SCALAR HOUR SCALAR HOUR SCALAR HOUR SCALAR HOUR  
SCALAR HOUR SCALAR HOUR SCALAR

DAY OF WEEK = WEEKDAY

1 .0000E+00 2 .0000E+00 3 .0000E+00 4 .0000E+00 5 .0000E+00 6  
.0000E+00 7 .0000E+00 8 .0000E+00  
9 .1000E+01 10 .1000E+01 11 .1000E+01 12 .1000E+01 13 .1000E+01 14  
.1000E+01 15 .1000E+01 16 .1000E+01  
17 .0000E+00 18 .0000E+00 19 .0000E+00 20 .0000E+00 21 .0000E+00 22  
.0000E+00 23 .0000E+00 24 .0000E+00

DAY OF WEEK = SATURDAY

1 .0000E+00 2 .0000E+00 3 .0000E+00 4 .0000E+00 5 .0000E+00 6  
.0000E+00 7 .0000E+00 8 .0000E+00  
9 .0000E+00 10 .0000E+00 11 .0000E+00 12 .0000E+00 13 .0000E+00 14

.0000E+00 15 .0000E+00 16 .0000E+00  
17 .0000E+00 18 .0000E+00 19 .0000E+00 20 .0000E+00 21 .0000E+00 22  
.0000E+00 23 .0000E+00 24 .0000E+00

DAY OF WEEK = SUNDAY

1 .0000E+00 2 .0000E+00 3 .0000E+00 4 .0000E+00 5 .0000E+00 6  
.0000E+00 7 .0000E+00 8 .0000E+00  
9 .0000E+00 10 .0000E+00 11 .0000E+00 12 .0000E+00 13 .0000E+00 14  
.0000E+00 15 .0000E+00 16 .0000E+00  
17 .0000E+00 18 .0000E+00 19 .0000E+00 20 .0000E+00 21 .0000E+00 22  
.0000E+00 23 .0000E+00 24 .0000E+00

\*\*\* AERMOD - VERSION 22112 \*\*\* C:\Users\Michael Tirohn\Desktop\HRAs\14562 Temescal Cyn  
Warehouse\14 \*\*\* 11/16/22

\*\*\* AERMET - VERSION 16216 \*\*\*

\*\*\* 16:51:20

PAGE 169

\*\*\* MODELOPTs: RegDFAULT CONC ELEV URBAN ADJ\_U\*

\* SOURCE EMISSION RATE SCALARS WHICH VARY DIURNALLY AND BY DAY OF WEEK  
(HRDOW) \*

SOURCE ID = L0001362 ; SOURCE TYPE = VOLUME :  
HOUR SCALAR HOUR SCALAR HOUR SCALAR HOUR SCALAR HOUR SCALAR HOUR  
SCALAR HOUR SCALAR HOUR SCALAR

DAY OF WEEK = WEEKDAY

1 .0000E+00 2 .0000E+00 3 .0000E+00 4 .0000E+00 5 .0000E+00 6  
.0000E+00 7 .0000E+00 8 .0000E+00  
9 .1000E+01 10 .1000E+01 11 .1000E+01 12 .1000E+01 13 .1000E+01 14  
.1000E+01 15 .1000E+01 16 .1000E+01  
17 .0000E+00 18 .0000E+00 19 .0000E+00 20 .0000E+00 21 .0000E+00 22  
.0000E+00 23 .0000E+00 24 .0000E+00

DAY OF WEEK = SATURDAY

1 .0000E+00 2 .0000E+00 3 .0000E+00 4 .0000E+00 5 .0000E+00 6  
.0000E+00 7 .0000E+00 8 .0000E+00  
9 .0000E+00 10 .0000E+00 11 .0000E+00 12 .0000E+00 13 .0000E+00 14  
.0000E+00 15 .0000E+00 16 .0000E+00  
17 .0000E+00 18 .0000E+00 19 .0000E+00 20 .0000E+00 21 .0000E+00 22  
.0000E+00 23 .0000E+00 24 .0000E+00

DAY OF WEEK = SUNDAY

1 .0000E+00 2 .0000E+00 3 .0000E+00 4 .0000E+00 5 .0000E+00 6  
.0000E+00 7 .0000E+00 8 .0000E+00  
9 .0000E+00 10 .0000E+00 11 .0000E+00 12 .0000E+00 13 .0000E+00 14  
.0000E+00 15 .0000E+00 16 .0000E+00  
17 .0000E+00 18 .0000E+00 19 .0000E+00 20 .0000E+00 21 .0000E+00 22  
.0000E+00 23 .0000E+00 24 .0000E+00

\*\*\* AERMOD - VERSION 22112 \*\*\* C:\Users\Michael Tirohn\Desktop\HRAs\14562 Temescal Cyn  
Warehouse\14 \*\*\* 11/16/22

\*\*\* AERMET - VERSION 16216 \*\*\*

\*\*\* 16:51:20

PAGE 170

\*\*\* MODELOPTs: RegDFAULT CONC ELEV URBAN ADJ\_U\*

\* SOURCE EMISSION RATE SCALARS WHICH VARY DIURNALLY AND BY DAY OF WEEK  
(HRDOW) \*

SOURCE ID = L0001363 ; SOURCE TYPE = VOLUME :  
HOUR SCALAR HOUR SCALAR HOUR SCALAR HOUR SCALAR HOUR SCALAR HOUR  
SCALAR HOUR SCALAR HOUR SCALAR

DAY OF WEEK = WEEKDAY

1 .0000E+00 2 .0000E+00 3 .0000E+00 4 .0000E+00 5 .0000E+00 6  
.0000E+00 7 .0000E+00 8 .0000E+00

9 .1000E+01 10 .1000E+01 11 .1000E+01 12 .1000E+01 13 .1000E+01 14  
.1000E+01 15 .1000E+01 16 .1000E+01  
17 .0000E+00 18 .0000E+00 19 .0000E+00 20 .0000E+00 21 .0000E+00 22  
.0000E+00 23 .0000E+00 24 .0000E+00

DAY OF WEEK = SATURDAY

1 .0000E+00 2 .0000E+00 3 .0000E+00 4 .0000E+00 5 .0000E+00 6  
.0000E+00 7 .0000E+00 8 .0000E+00  
9 .0000E+00 10 .0000E+00 11 .0000E+00 12 .0000E+00 13 .0000E+00 14  
.0000E+00 15 .0000E+00 16 .0000E+00  
17 .0000E+00 18 .0000E+00 19 .0000E+00 20 .0000E+00 21 .0000E+00 22  
.0000E+00 23 .0000E+00 24 .0000E+00

DAY OF WEEK = SUNDAY

1 .0000E+00 2 .0000E+00 3 .0000E+00 4 .0000E+00 5 .0000E+00 6  
.0000E+00 7 .0000E+00 8 .0000E+00  
9 .0000E+00 10 .0000E+00 11 .0000E+00 12 .0000E+00 13 .0000E+00 14  
.0000E+00 15 .0000E+00 16 .0000E+00  
17 .0000E+00 18 .0000E+00 19 .0000E+00 20 .0000E+00 21 .0000E+00 22  
.0000E+00 23 .0000E+00 24 .0000E+00

\*\*\* AERMOD - VERSION 22112 \*\*\* \*\* C:\Users\Michael Tirohn\Desktop\HRAs\14562 Temescal Cyn  
Warehouse\14 \*\*\* 11/16/22  
\*\*\* AERMET - VERSION 16216 \*\*\*  
\*\*\* \*\* 16:51:20

PAGE 171

\*\*\* MODELOPTs: RegDEFAULT CONC ELEV URBAN ADJ\_U\*

\* SOURCE EMISSION RATE SCALARS WHICH VARY DIURNALLY AND BY DAY OF WEEK  
(HRDOW) \*

SOURCE ID = L0001364 ; SOURCE TYPE = VOLUME :  
HOUR SCALAR HOUR SCALAR HOUR SCALAR HOUR SCALAR HOUR SCALAR HOUR  
SCALAR HOUR SCALAR HOUR SCALAR

-----

DAY OF WEEK = WEEKDAY

1 .0000E+00 2 .0000E+00 3 .0000E+00 4 .0000E+00 5 .0000E+00 6  
.0000E+00 7 .0000E+00 8 .0000E+00  
9 .1000E+01 10 .1000E+01 11 .1000E+01 12 .1000E+01 13 .1000E+01 14  
.1000E+01 15 .1000E+01 16 .1000E+01  
17 .0000E+00 18 .0000E+00 19 .0000E+00 20 .0000E+00 21 .0000E+00 22  
.0000E+00 23 .0000E+00 24 .0000E+00

DAY OF WEEK = SATURDAY

1 .0000E+00 2 .0000E+00 3 .0000E+00 4 .0000E+00 5 .0000E+00 6  
.0000E+00 7 .0000E+00 8 .0000E+00  
9 .0000E+00 10 .0000E+00 11 .0000E+00 12 .0000E+00 13 .0000E+00 14  
.0000E+00 15 .0000E+00 16 .0000E+00  
17 .0000E+00 18 .0000E+00 19 .0000E+00 20 .0000E+00 21 .0000E+00 22  
.0000E+00 23 .0000E+00 24 .0000E+00

DAY OF WEEK = SUNDAY

1 .0000E+00 2 .0000E+00 3 .0000E+00 4 .0000E+00 5 .0000E+00 6  
.0000E+00 7 .0000E+00 8 .0000E+00  
9 .0000E+00 10 .0000E+00 11 .0000E+00 12 .0000E+00 13 .0000E+00 14  
.0000E+00 15 .0000E+00 16 .0000E+00  
17 .0000E+00 18 .0000E+00 19 .0000E+00 20 .0000E+00 21 .0000E+00 22  
.0000E+00 23 .0000E+00 24 .0000E+00

\*\*\* AERMOD - VERSION 22112 \*\*\* \*\* C:\Users\Michael Tirohn\Desktop\HRAs\14562 Temescal Cyn  
Warehouse\14 \*\*\* 11/16/22  
\*\*\* AERMET - VERSION 16216 \*\*\*  
\*\*\* \*\* 16:51:20

PAGE 172

\*\*\* MODELOPTs: RegDEFAULT CONC ELEV URBAN ADJ\_U\*

\* SOURCE EMISSION RATE SCALARS WHICH VARY DIURNALLY AND BY DAY OF WEEK  
(HRDOW) \*



SOURCE ID = L0001365 ; SOURCE TYPE = VOLUME :  
HOUR SCALAR HOUR SCALAR HOUR SCALAR HOUR SCALAR HOUR SCALAR HOUR  
SCALAR HOUR SCALAR HOUR SCALAR

DAY OF WEEK = WEEKDAY

1 .0000E+00 2 .0000E+00 3 .0000E+00 4 .0000E+00 5 .0000E+00 6  
.0000E+00 7 .0000E+00 8 .0000E+00  
9 .1000E+01 10 .1000E+01 11 .1000E+01 12 .1000E+01 13 .1000E+01 14  
.1000E+01 15 .1000E+01 16 .1000E+01  
17 .0000E+00 18 .0000E+00 19 .0000E+00 20 .0000E+00 21 .0000E+00 22  
.0000E+00 23 .0000E+00 24 .0000E+00

DAY OF WEEK = SATURDAY

1 .0000E+00 2 .0000E+00 3 .0000E+00 4 .0000E+00 5 .0000E+00 6  
.0000E+00 7 .0000E+00 8 .0000E+00  
9 .0000E+00 10 .0000E+00 11 .0000E+00 12 .0000E+00 13 .0000E+00 14  
.0000E+00 15 .0000E+00 16 .0000E+00  
17 .0000E+00 18 .0000E+00 19 .0000E+00 20 .0000E+00 21 .0000E+00 22  
.0000E+00 23 .0000E+00 24 .0000E+00

DAY OF WEEK = SUNDAY

1 .0000E+00 2 .0000E+00 3 .0000E+00 4 .0000E+00 5 .0000E+00 6  
.0000E+00 7 .0000E+00 8 .0000E+00  
9 .0000E+00 10 .0000E+00 11 .0000E+00 12 .0000E+00 13 .0000E+00 14  
.0000E+00 15 .0000E+00 16 .0000E+00  
17 .0000E+00 18 .0000E+00 19 .0000E+00 20 .0000E+00 21 .0000E+00 22  
.0000E+00 23 .0000E+00 24 .0000E+00

\*\*\* AERMOD - VERSION 22112 \*\*\* \*\* C:\Users\Michael Tirohn\Desktop\HRAs\14562 Temescal Cyn  
Warehouse\14 \*\*\* 11/16/22  
\*\*\* AERMET - VERSION 16216 \*\*\*  
\*\*\* \*\* 16:51:20

PAGE 173

\*\*\* MODELOPTs: RegDFAULT CONC ELEV URBAN ADJ\_U\*

\* SOURCE EMISSION RATE SCALARS WHICH VARY DIURNALLY AND BY DAY OF WEEK  
(HRDOW) \*

SOURCE ID = L0001366 ; SOURCE TYPE = VOLUME :  
HOUR SCALAR HOUR SCALAR HOUR SCALAR HOUR SCALAR HOUR SCALAR HOUR  
SCALAR HOUR SCALAR HOUR SCALAR

DAY OF WEEK = WEEKDAY

1 .0000E+00 2 .0000E+00 3 .0000E+00 4 .0000E+00 5 .0000E+00 6  
.0000E+00 7 .0000E+00 8 .0000E+00  
9 .1000E+01 10 .1000E+01 11 .1000E+01 12 .1000E+01 13 .1000E+01 14  
.1000E+01 15 .1000E+01 16 .1000E+01  
17 .0000E+00 18 .0000E+00 19 .0000E+00 20 .0000E+00 21 .0000E+00 22  
.0000E+00 23 .0000E+00 24 .0000E+00

DAY OF WEEK = SATURDAY

1 .0000E+00 2 .0000E+00 3 .0000E+00 4 .0000E+00 5 .0000E+00 6  
.0000E+00 7 .0000E+00 8 .0000E+00  
9 .0000E+00 10 .0000E+00 11 .0000E+00 12 .0000E+00 13 .0000E+00 14  
.0000E+00 15 .0000E+00 16 .0000E+00  
17 .0000E+00 18 .0000E+00 19 .0000E+00 20 .0000E+00 21 .0000E+00 22  
.0000E+00 23 .0000E+00 24 .0000E+00

DAY OF WEEK = SUNDAY

1 .0000E+00 2 .0000E+00 3 .0000E+00 4 .0000E+00 5 .0000E+00 6  
.0000E+00 7 .0000E+00 8 .0000E+00  
9 .0000E+00 10 .0000E+00 11 .0000E+00 12 .0000E+00 13 .0000E+00 14  
.0000E+00 15 .0000E+00 16 .0000E+00  
17 .0000E+00 18 .0000E+00 19 .0000E+00 20 .0000E+00 21 .0000E+00 22  
.0000E+00 23 .0000E+00 24 .0000E+00

\*\*\* AERMOD - VERSION 22112 \*\*\* \*\* C:\Users\Michael Tirohn\Desktop\HRAs\14562 Temescal Cyn  
Warehouse\14 \*\*\* 11/16/22  
\*\*\* AERMET - VERSION 16216 \*\*\*

\*\*\* MODELOPTs: RegDEFAULT CONC ELEV URBAN ADJ\_U\*

\* SOURCE EMISSION RATE SCALARS WHICH VARY DIURNALLY AND BY DAY OF WEEK (HRDOW) \*

SOURCE ID = L0001367 ; SOURCE TYPE = VOLUME :
HOUR SCALAR HOUR SCALAR HOUR SCALAR HOUR SCALAR HOUR SCALAR HOUR
SCALAR HOUR SCALAR HOUR SCALAR

DAY OF WEEK = WEEKDAY

Table with 12 columns (1-12) and 6 rows of scalar values for Weekday. Values range from .0000E+00 to .1000E+01.

DAY OF WEEK = SATURDAY

Table with 12 columns (1-12) and 6 rows of scalar values for Saturday. All values are .0000E+00.

DAY OF WEEK = SUNDAY

Table with 12 columns (1-12) and 6 rows of scalar values for Sunday. All values are .0000E+00.

\*\*\* AERMOD - VERSION 22112 \*\*\* \*\* C:\Users\Michael Tirohn\Desktop\HRAs\14562 Temescal Cyn Warehouse\14 \*\*\* 11/16/22 \*\*\* AERMET - VERSION 16216 \*\*\* \*\*\* 16:51:20

\*\*\* MODELOPTs: RegDEFAULT CONC ELEV URBAN ADJ\_U\*

\* SOURCE EMISSION RATE SCALARS WHICH VARY DIURNALLY AND BY DAY OF WEEK (HRDOW) \*

SOURCE ID = L0001368 ; SOURCE TYPE = VOLUME :
HOUR SCALAR HOUR SCALAR HOUR SCALAR HOUR SCALAR HOUR SCALAR HOUR
SCALAR HOUR SCALAR HOUR SCALAR

DAY OF WEEK = WEEKDAY

Table with 12 columns (1-12) and 6 rows of scalar values for Weekday. Values range from .0000E+00 to .1000E+01.

DAY OF WEEK = SATURDAY

Table with 12 columns (1-12) and 6 rows of scalar values for Saturday. All values are .0000E+00.

DAY OF WEEK = SUNDAY

Table with 12 columns (1-12) and 1 row of scalar values for Sunday. All values are .0000E+00.

.0000E+00 7 .0000E+00 8 .0000E+00  
9 .0000E+00 10 .0000E+00 11 .0000E+00 12 .0000E+00 13 .0000E+00 14  
.0000E+00 15 .0000E+00 16 .0000E+00  
17 .0000E+00 18 .0000E+00 19 .0000E+00 20 .0000E+00 21 .0000E+00 22  
.0000E+00 23 .0000E+00 24 .0000E+00

\*\*\* AERMOD - VERSION 22112 \*\*\* C:\Users\Michael Tirohn\Desktop\HRAs\14562 Temescal Cyn  
Warehouse\14 \*\*\* 11/16/22  
\*\*\* AERMET - VERSION 16216 \*\*\*  
\*\*\* 16:51:20

PAGE 176

\*\*\* MODELOPTs: RegDFAULT CONC ELEV URBAN ADJ\_U\*

\* SOURCE EMISSION RATE SCALARS WHICH VARY DIURNALLY AND BY DAY OF WEEK  
(HRDOW) \*

SOURCE ID = L0001369 ; SOURCE TYPE = VOLUME :  
HOUR SCALAR HOUR SCALAR HOUR SCALAR HOUR SCALAR HOUR SCALAR HOUR  
SCALAR HOUR SCALAR HOUR SCALAR

DAY OF WEEK = WEEKDAY

1 .0000E+00 2 .0000E+00 3 .0000E+00 4 .0000E+00 5 .0000E+00 6  
.0000E+00 7 .0000E+00 8 .0000E+00  
9 .1000E+01 10 .1000E+01 11 .1000E+01 12 .1000E+01 13 .1000E+01 14  
.1000E+01 15 .1000E+01 16 .1000E+01  
17 .0000E+00 18 .0000E+00 19 .0000E+00 20 .0000E+00 21 .0000E+00 22  
.0000E+00 23 .0000E+00 24 .0000E+00

DAY OF WEEK = SATURDAY

1 .0000E+00 2 .0000E+00 3 .0000E+00 4 .0000E+00 5 .0000E+00 6  
.0000E+00 7 .0000E+00 8 .0000E+00  
9 .0000E+00 10 .0000E+00 11 .0000E+00 12 .0000E+00 13 .0000E+00 14  
.0000E+00 15 .0000E+00 16 .0000E+00  
17 .0000E+00 18 .0000E+00 19 .0000E+00 20 .0000E+00 21 .0000E+00 22  
.0000E+00 23 .0000E+00 24 .0000E+00

DAY OF WEEK = SUNDAY

1 .0000E+00 2 .0000E+00 3 .0000E+00 4 .0000E+00 5 .0000E+00 6  
.0000E+00 7 .0000E+00 8 .0000E+00  
9 .0000E+00 10 .0000E+00 11 .0000E+00 12 .0000E+00 13 .0000E+00 14  
.0000E+00 15 .0000E+00 16 .0000E+00  
17 .0000E+00 18 .0000E+00 19 .0000E+00 20 .0000E+00 21 .0000E+00 22  
.0000E+00 23 .0000E+00 24 .0000E+00

\*\*\* AERMOD - VERSION 22112 \*\*\* C:\Users\Michael Tirohn\Desktop\HRAs\14562 Temescal Cyn  
Warehouse\14 \*\*\* 11/16/22  
\*\*\* AERMET - VERSION 16216 \*\*\*  
\*\*\* 16:51:20

PAGE 177

\*\*\* MODELOPTs: RegDFAULT CONC ELEV URBAN ADJ\_U\*

\* SOURCE EMISSION RATE SCALARS WHICH VARY DIURNALLY AND BY DAY OF WEEK  
(HRDOW) \*

SOURCE ID = L0001370 ; SOURCE TYPE = VOLUME :  
HOUR SCALAR HOUR SCALAR HOUR SCALAR HOUR SCALAR HOUR SCALAR HOUR  
SCALAR HOUR SCALAR HOUR SCALAR

DAY OF WEEK = WEEKDAY

1 .0000E+00 2 .0000E+00 3 .0000E+00 4 .0000E+00 5 .0000E+00 6  
.0000E+00 7 .0000E+00 8 .0000E+00  
9 .1000E+01 10 .1000E+01 11 .1000E+01 12 .1000E+01 13 .1000E+01 14  
.1000E+01 15 .1000E+01 16 .1000E+01  
17 .0000E+00 18 .0000E+00 19 .0000E+00 20 .0000E+00 21 .0000E+00 22  
.0000E+00 23 .0000E+00 24 .0000E+00

DAY OF WEEK = SATURDAY

1 .0000E+00 2 .0000E+00 3 .0000E+00 4 .0000E+00 5 .0000E+00 6  
.0000E+00 7 .0000E+00 8 .0000E+00  
9 .0000E+00 10 .0000E+00 11 .0000E+00 12 .0000E+00 13 .0000E+00 14  
.0000E+00 15 .0000E+00 16 .0000E+00  
17 .0000E+00 18 .0000E+00 19 .0000E+00 20 .0000E+00 21 .0000E+00 22  
.0000E+00 23 .0000E+00 24 .0000E+00

DAY OF WEEK = SUNDAY

1 .0000E+00 2 .0000E+00 3 .0000E+00 4 .0000E+00 5 .0000E+00 6  
.0000E+00 7 .0000E+00 8 .0000E+00  
9 .0000E+00 10 .0000E+00 11 .0000E+00 12 .0000E+00 13 .0000E+00 14  
.0000E+00 15 .0000E+00 16 .0000E+00  
17 .0000E+00 18 .0000E+00 19 .0000E+00 20 .0000E+00 21 .0000E+00 22  
.0000E+00 23 .0000E+00 24 .0000E+00

\*\*\* AERMOD - VERSION 22112 \*\*\* \*\* C:\Users\Michael Tirohn\Desktop\HRAs\14562 Temescal Cyn  
Warehouse\14 \*\*\* 11/16/22  
\*\*\* AERMET - VERSION 16216 \*\*\*  
\*\*\* 16:51:20

PAGE 178

\*\*\* MODELOPTs: RegDFAULT CONC ELEV URBAN ADJ\_U\*

\* SOURCE EMISSION RATE SCALARS WHICH VARY DIURNALLY AND BY DAY OF WEEK  
(HRDOW) \*

SOURCE ID = L0001371 ; SOURCE TYPE = VOLUME :  
HOUR SCALAR HOUR SCALAR HOUR SCALAR HOUR SCALAR HOUR SCALAR HOUR  
SCALAR HOUR SCALAR HOUR SCALAR

DAY OF WEEK = WEEKDAY

1 .0000E+00 2 .0000E+00 3 .0000E+00 4 .0000E+00 5 .0000E+00 6  
.0000E+00 7 .0000E+00 8 .0000E+00  
9 .1000E+01 10 .1000E+01 11 .1000E+01 12 .1000E+01 13 .1000E+01 14  
.1000E+01 15 .1000E+01 16 .1000E+01  
17 .0000E+00 18 .0000E+00 19 .0000E+00 20 .0000E+00 21 .0000E+00 22  
.0000E+00 23 .0000E+00 24 .0000E+00

DAY OF WEEK = SATURDAY

1 .0000E+00 2 .0000E+00 3 .0000E+00 4 .0000E+00 5 .0000E+00 6  
.0000E+00 7 .0000E+00 8 .0000E+00  
9 .0000E+00 10 .0000E+00 11 .0000E+00 12 .0000E+00 13 .0000E+00 14  
.0000E+00 15 .0000E+00 16 .0000E+00  
17 .0000E+00 18 .0000E+00 19 .0000E+00 20 .0000E+00 21 .0000E+00 22  
.0000E+00 23 .0000E+00 24 .0000E+00

DAY OF WEEK = SUNDAY

1 .0000E+00 2 .0000E+00 3 .0000E+00 4 .0000E+00 5 .0000E+00 6  
.0000E+00 7 .0000E+00 8 .0000E+00  
9 .0000E+00 10 .0000E+00 11 .0000E+00 12 .0000E+00 13 .0000E+00 14  
.0000E+00 15 .0000E+00 16 .0000E+00  
17 .0000E+00 18 .0000E+00 19 .0000E+00 20 .0000E+00 21 .0000E+00 22  
.0000E+00 23 .0000E+00 24 .0000E+00

\*\*\* AERMOD - VERSION 22112 \*\*\* \*\* C:\Users\Michael Tirohn\Desktop\HRAs\14562 Temescal Cyn  
Warehouse\14 \*\*\* 11/16/22  
\*\*\* AERMET - VERSION 16216 \*\*\*  
\*\*\* 16:51:20

PAGE 179

\*\*\* MODELOPTs: RegDFAULT CONC ELEV URBAN ADJ\_U\*

\* SOURCE EMISSION RATE SCALARS WHICH VARY DIURNALLY AND BY DAY OF WEEK  
(HRDOW) \*

SOURCE ID = L0001372 ; SOURCE TYPE = VOLUME :  
HOUR SCALAR HOUR SCALAR HOUR SCALAR HOUR SCALAR HOUR SCALAR HOUR  
SCALAR HOUR SCALAR HOUR SCALAR

DAY OF WEEK = WEEKDAY

1	.0000E+00	2	.0000E+00	3	.0000E+00	4	.0000E+00	5	.0000E+00	6	.0000E+00
7	.0000E+00	8	.0000E+00	9	.1000E+01	10	.1000E+01	11	.1000E+01	12	.1000E+01
13	.1000E+01	14	.1000E+01	15	.1000E+01	16	.1000E+01	17	.0000E+00	18	.0000E+00
19	.0000E+00	20	.0000E+00	21	.0000E+00	22	.0000E+00	23	.0000E+00	24	.0000E+00

DAY OF WEEK = SATURDAY

1	.0000E+00	2	.0000E+00	3	.0000E+00	4	.0000E+00	5	.0000E+00	6	.0000E+00
7	.0000E+00	8	.0000E+00	9	.0000E+00	10	.0000E+00	11	.0000E+00	12	.0000E+00
13	.0000E+00	14	.0000E+00	15	.0000E+00	16	.0000E+00	17	.0000E+00	18	.0000E+00
19	.0000E+00	20	.0000E+00	21	.0000E+00	22	.0000E+00	23	.0000E+00	24	.0000E+00

DAY OF WEEK = SUNDAY

1	.0000E+00	2	.0000E+00	3	.0000E+00	4	.0000E+00	5	.0000E+00	6	.0000E+00
7	.0000E+00	8	.0000E+00	9	.0000E+00	10	.0000E+00	11	.0000E+00	12	.0000E+00
13	.0000E+00	14	.0000E+00	15	.0000E+00	16	.0000E+00	17	.0000E+00	18	.0000E+00
19	.0000E+00	20	.0000E+00	21	.0000E+00	22	.0000E+00	23	.0000E+00	24	.0000E+00

\*\*\* AERMOD - VERSION 22112 \*\*\*      \*\*\* C:\Users\Michael Tirohn\Desktop\HRAs\14562 Temescal Cyn Warehouse\14 \*\*\*      11/16/22  
 \*\*\* AERMET - VERSION 16216 \*\*\*  
 \*\*\*      \*\*\*      16:51:20

PAGE 180

\*\*\* MODELOPTs:      RegDEFAULT      CONC      ELEV      URBAN      ADJ\_U\*

\* SOURCE EMISSION RATE SCALARS WHICH VARY DIURNALLY AND BY DAY OF WEEK (HRDOW) \*

SOURCE ID = L0001373      ; SOURCE TYPE = VOLUME      :

1	2	3	4	5	6	7	8	9	10	11	12
SCALAR	SCALAR	SCALAR	SCALAR	SCALAR	SCALAR	SCALAR	SCALAR	SCALAR	SCALAR	SCALAR	SCALAR

DAY OF WEEK = WEEKDAY

1	.0000E+00	2	.0000E+00	3	.0000E+00	4	.0000E+00	5	.0000E+00	6	.0000E+00
7	.0000E+00	8	.0000E+00	9	.1000E+01	10	.1000E+01	11	.1000E+01	12	.1000E+01
13	.1000E+01	14	.1000E+01	15	.1000E+01	16	.1000E+01	17	.0000E+00	18	.0000E+00
19	.0000E+00	20	.0000E+00	21	.0000E+00	22	.0000E+00	23	.0000E+00	24	.0000E+00

DAY OF WEEK = SATURDAY

1	.0000E+00	2	.0000E+00	3	.0000E+00	4	.0000E+00	5	.0000E+00	6	.0000E+00
7	.0000E+00	8	.0000E+00	9	.0000E+00	10	.0000E+00	11	.0000E+00	12	.0000E+00
13	.0000E+00	14	.0000E+00	15	.0000E+00	16	.0000E+00	17	.0000E+00	18	.0000E+00
19	.0000E+00	20	.0000E+00	21	.0000E+00	22	.0000E+00	23	.0000E+00	24	.0000E+00

DAY OF WEEK = SUNDAY

1	.0000E+00	2	.0000E+00	3	.0000E+00	4	.0000E+00	5	.0000E+00	6	.0000E+00
7	.0000E+00	8	.0000E+00	9	.0000E+00	10	.0000E+00	11	.0000E+00	12	.0000E+00
13	.0000E+00	14	.0000E+00	15	.0000E+00	16	.0000E+00	17	.0000E+00	18	.0000E+00
19	.0000E+00	20	.0000E+00	21	.0000E+00	22	.0000E+00	23	.0000E+00	24	.0000E+00

\*\*\* AERMOD - VERSION 22112 \*\*\*      \*\*\* C:\Users\Michael Tirohn\Desktop\HRAs\14562 Temescal Cyn Warehouse\14 \*\*\*      11/16/22  
 \*\*\* AERMET - VERSION 16216 \*\*\*  
 \*\*\*      \*\*\*      16:51:20

PAGE 181

\*\*\* MODELOPTs:      RegDEFAULT      CONC      ELEV      URBAN      ADJ\_U\*

\* SOURCE EMISSION RATE SCALARS WHICH VARY DIURNALLY AND BY DAY OF WEEK (HRDOW) \*

SOURCE ID = L0001374 ; SOURCE TYPE = VOLUME :  
 HOUR SCALAR HOUR SCALAR HOUR SCALAR HOUR SCALAR HOUR SCALAR HOUR  
 SCALAR HOUR SCALAR HOUR SCALAR

DAY OF WEEK = WEEKDAY

1 .0000E+00 2 .0000E+00 3 .0000E+00 4 .0000E+00 5 .0000E+00 6  
 .0000E+00 7 .0000E+00 8 .0000E+00  
 9 .1000E+01 10 .1000E+01 11 .1000E+01 12 .1000E+01 13 .1000E+01 14  
 .1000E+01 15 .1000E+01 16 .1000E+01  
 17 .0000E+00 18 .0000E+00 19 .0000E+00 20 .0000E+00 21 .0000E+00 22  
 .0000E+00 23 .0000E+00 24 .0000E+00

DAY OF WEEK = SATURDAY

1 .0000E+00 2 .0000E+00 3 .0000E+00 4 .0000E+00 5 .0000E+00 6  
 .0000E+00 7 .0000E+00 8 .0000E+00  
 9 .0000E+00 10 .0000E+00 11 .0000E+00 12 .0000E+00 13 .0000E+00 14  
 .0000E+00 15 .0000E+00 16 .0000E+00  
 17 .0000E+00 18 .0000E+00 19 .0000E+00 20 .0000E+00 21 .0000E+00 22  
 .0000E+00 23 .0000E+00 24 .0000E+00

DAY OF WEEK = SUNDAY

1 .0000E+00 2 .0000E+00 3 .0000E+00 4 .0000E+00 5 .0000E+00 6  
 .0000E+00 7 .0000E+00 8 .0000E+00  
 9 .0000E+00 10 .0000E+00 11 .0000E+00 12 .0000E+00 13 .0000E+00 14  
 .0000E+00 15 .0000E+00 16 .0000E+00  
 17 .0000E+00 18 .0000E+00 19 .0000E+00 20 .0000E+00 21 .0000E+00 22  
 .0000E+00 23 .0000E+00 24 .0000E+00

\*\*\* AERMOD - VERSION 22112 \*\*\* \*\*\* C:\Users\Michael Tirohn\Desktop\HRAs\14562 Temescal Cyn  
 Warehouse\14 \*\*\* 11/16/22

\*\*\* AERMET - VERSION 16216 \*\*\*

\*\*\*

\*\*\*

16:51:20

PAGE 182

\*\*\* MODELOPTs: RegDFAULT CONC ELEV URBAN ADJ\_U\*

\* SOURCE EMISSION RATE SCALARS WHICH VARY DIURNALLY AND BY DAY OF WEEK (HRDOW) \*

SOURCE ID = L0001375 ; SOURCE TYPE = VOLUME :  
 HOUR SCALAR HOUR SCALAR HOUR SCALAR HOUR SCALAR HOUR SCALAR HOUR  
 SCALAR HOUR SCALAR HOUR SCALAR

DAY OF WEEK = WEEKDAY

1 .0000E+00 2 .0000E+00 3 .0000E+00 4 .0000E+00 5 .0000E+00 6  
 .0000E+00 7 .0000E+00 8 .0000E+00  
 9 .1000E+01 10 .1000E+01 11 .1000E+01 12 .1000E+01 13 .1000E+01 14  
 .1000E+01 15 .1000E+01 16 .1000E+01  
 17 .0000E+00 18 .0000E+00 19 .0000E+00 20 .0000E+00 21 .0000E+00 22  
 .0000E+00 23 .0000E+00 24 .0000E+00

DAY OF WEEK = SATURDAY

1 .0000E+00 2 .0000E+00 3 .0000E+00 4 .0000E+00 5 .0000E+00 6  
 .0000E+00 7 .0000E+00 8 .0000E+00  
 9 .0000E+00 10 .0000E+00 11 .0000E+00 12 .0000E+00 13 .0000E+00 14  
 .0000E+00 15 .0000E+00 16 .0000E+00  
 17 .0000E+00 18 .0000E+00 19 .0000E+00 20 .0000E+00 21 .0000E+00 22  
 .0000E+00 23 .0000E+00 24 .0000E+00

DAY OF WEEK = SUNDAY

1 .0000E+00 2 .0000E+00 3 .0000E+00 4 .0000E+00 5 .0000E+00 6  
 .0000E+00 7 .0000E+00 8 .0000E+00  
 9 .0000E+00 10 .0000E+00 11 .0000E+00 12 .0000E+00 13 .0000E+00 14  
 .0000E+00 15 .0000E+00 16 .0000E+00  
 17 .0000E+00 18 .0000E+00 19 .0000E+00 20 .0000E+00 21 .0000E+00 22  
 .0000E+00 23 .0000E+00 24 .0000E+00

PAGE 183

\*\*\* MODELOPTs: RegDEFAULT CONC ELEV URBAN ADJ\_U\*

\* SOURCE EMISSION RATE SCALARS WHICH VARY DIURNALLY AND BY DAY OF WEEK  
(HRDOW) \*

SOURCE ID = L0001376 ; SOURCE TYPE = VOLUME :  
HOUR SCALAR HOUR SCALAR HOUR SCALAR HOUR SCALAR HOUR SCALAR HOUR  
SCALAR HOUR SCALAR HOUR SCALAR

DAY OF WEEK = WEEKDAY

1 .0000E+00 2 .0000E+00 3 .0000E+00 4 .0000E+00 5 .0000E+00 6  
.0000E+00 7 .0000E+00 8 .0000E+00  
9 .1000E+01 10 .1000E+01 11 .1000E+01 12 .1000E+01 13 .1000E+01 14  
.1000E+01 15 .1000E+01 16 .1000E+01  
17 .0000E+00 18 .0000E+00 19 .0000E+00 20 .0000E+00 21 .0000E+00 22  
.0000E+00 23 .0000E+00 24 .0000E+00

DAY OF WEEK = SATURDAY

1 .0000E+00 2 .0000E+00 3 .0000E+00 4 .0000E+00 5 .0000E+00 6  
.0000E+00 7 .0000E+00 8 .0000E+00  
9 .0000E+00 10 .0000E+00 11 .0000E+00 12 .0000E+00 13 .0000E+00 14  
.0000E+00 15 .0000E+00 16 .0000E+00  
17 .0000E+00 18 .0000E+00 19 .0000E+00 20 .0000E+00 21 .0000E+00 22  
.0000E+00 23 .0000E+00 24 .0000E+00

DAY OF WEEK = SUNDAY

1 .0000E+00 2 .0000E+00 3 .0000E+00 4 .0000E+00 5 .0000E+00 6  
.0000E+00 7 .0000E+00 8 .0000E+00  
9 .0000E+00 10 .0000E+00 11 .0000E+00 12 .0000E+00 13 .0000E+00 14  
.0000E+00 15 .0000E+00 16 .0000E+00  
17 .0000E+00 18 .0000E+00 19 .0000E+00 20 .0000E+00 21 .0000E+00 22  
.0000E+00 23 .0000E+00 24 .0000E+00

PAGE 184

\*\*\* MODELOPTs: RegDEFAULT CONC ELEV URBAN ADJ\_U\*

\* SOURCE EMISSION RATE SCALARS WHICH VARY DIURNALLY AND BY DAY OF WEEK  
(HRDOW) \*

SOURCE ID = L0001377 ; SOURCE TYPE = VOLUME :  
HOUR SCALAR HOUR SCALAR HOUR SCALAR HOUR SCALAR HOUR SCALAR HOUR  
SCALAR HOUR SCALAR HOUR SCALAR

DAY OF WEEK = WEEKDAY

1 .0000E+00 2 .0000E+00 3 .0000E+00 4 .0000E+00 5 .0000E+00 6  
.0000E+00 7 .0000E+00 8 .0000E+00  
9 .1000E+01 10 .1000E+01 11 .1000E+01 12 .1000E+01 13 .1000E+01 14  
.1000E+01 15 .1000E+01 16 .1000E+01  
17 .0000E+00 18 .0000E+00 19 .0000E+00 20 .0000E+00 21 .0000E+00 22  
.0000E+00 23 .0000E+00 24 .0000E+00

DAY OF WEEK = SATURDAY

1 .0000E+00 2 .0000E+00 3 .0000E+00 4 .0000E+00 5 .0000E+00 6  
.0000E+00 7 .0000E+00 8 .0000E+00  
9 .0000E+00 10 .0000E+00 11 .0000E+00 12 .0000E+00 13 .0000E+00 14  
.0000E+00 15 .0000E+00 16 .0000E+00  
17 .0000E+00 18 .0000E+00 19 .0000E+00 20 .0000E+00 21 .0000E+00 22  
.0000E+00

.0000E+00 23 .0000E+00 24 .0000E+00

DAY OF WEEK = SUNDAY

1 .0000E+00 2 .0000E+00 3 .0000E+00 4 .0000E+00 5 .0000E+00 6  
.0000E+00 7 .0000E+00 8 .0000E+00  
9 .0000E+00 10 .0000E+00 11 .0000E+00 12 .0000E+00 13 .0000E+00 14  
.0000E+00 15 .0000E+00 16 .0000E+00  
17 .0000E+00 18 .0000E+00 19 .0000E+00 20 .0000E+00 21 .0000E+00 22  
.0000E+00 23 .0000E+00 24 .0000E+00

\*\*\* AERMOD - VERSION 22112 \*\*\* C:\Users\Michael Tirohn\Desktop\HRAs\14562 Temescal Cyn  
Warehouse\14 \*\*\* 11/16/22

\*\*\* AERMET - VERSION 16216 \*\*\*

\*\*\*

\*\*\*

16:51:20

PAGE 185

\*\*\* MODELOPTs: RegDFAULT CONC ELEV URBAN ADJ\_U\*

\* SOURCE EMISSION RATE SCALARS WHICH VARY DIURNALLY AND BY DAY OF WEEK  
(HRDOW) \*

SOURCE ID = L0001378 ; SOURCE TYPE = VOLUME :  
HOUR SCALAR HOUR SCALAR HOUR SCALAR HOUR SCALAR HOUR SCALAR HOUR  
SCALAR HOUR SCALAR HOUR SCALAR

-----

DAY OF WEEK = WEEKDAY

1 .0000E+00 2 .0000E+00 3 .0000E+00 4 .0000E+00 5 .0000E+00 6  
.0000E+00 7 .0000E+00 8 .0000E+00  
9 .1000E+01 10 .1000E+01 11 .1000E+01 12 .1000E+01 13 .1000E+01 14  
.1000E+01 15 .1000E+01 16 .1000E+01  
17 .0000E+00 18 .0000E+00 19 .0000E+00 20 .0000E+00 21 .0000E+00 22  
.0000E+00 23 .0000E+00 24 .0000E+00

DAY OF WEEK = SATURDAY

1 .0000E+00 2 .0000E+00 3 .0000E+00 4 .0000E+00 5 .0000E+00 6  
.0000E+00 7 .0000E+00 8 .0000E+00  
9 .0000E+00 10 .0000E+00 11 .0000E+00 12 .0000E+00 13 .0000E+00 14  
.0000E+00 15 .0000E+00 16 .0000E+00  
17 .0000E+00 18 .0000E+00 19 .0000E+00 20 .0000E+00 21 .0000E+00 22  
.0000E+00 23 .0000E+00 24 .0000E+00

DAY OF WEEK = SUNDAY

1 .0000E+00 2 .0000E+00 3 .0000E+00 4 .0000E+00 5 .0000E+00 6  
.0000E+00 7 .0000E+00 8 .0000E+00  
9 .0000E+00 10 .0000E+00 11 .0000E+00 12 .0000E+00 13 .0000E+00 14  
.0000E+00 15 .0000E+00 16 .0000E+00  
17 .0000E+00 18 .0000E+00 19 .0000E+00 20 .0000E+00 21 .0000E+00 22  
.0000E+00 23 .0000E+00 24 .0000E+00

\*\*\* AERMOD - VERSION 22112 \*\*\* C:\Users\Michael Tirohn\Desktop\HRAs\14562 Temescal Cyn  
Warehouse\14 \*\*\* 11/16/22

\*\*\* AERMET - VERSION 16216 \*\*\*

\*\*\*

\*\*\*

16:51:20

PAGE 186

\*\*\* MODELOPTs: RegDFAULT CONC ELEV URBAN ADJ\_U\*

\* SOURCE EMISSION RATE SCALARS WHICH VARY DIURNALLY AND BY DAY OF WEEK  
(HRDOW) \*

SOURCE ID = L0001379 ; SOURCE TYPE = VOLUME :  
HOUR SCALAR HOUR SCALAR HOUR SCALAR HOUR SCALAR HOUR SCALAR HOUR  
SCALAR HOUR SCALAR HOUR SCALAR

-----

DAY OF WEEK = WEEKDAY

1 .0000E+00 2 .0000E+00 3 .0000E+00 4 .0000E+00 5 .0000E+00 6  
.0000E+00 7 .0000E+00 8 .0000E+00  
9 .1000E+01 10 .1000E+01 11 .1000E+01 12 .1000E+01 13 .1000E+01 14  
.1000E+01 15 .1000E+01 16 .1000E+01



17 .0000E+00 18 .0000E+00 19 .0000E+00 20 .0000E+00 21 .0000E+00 22  
.0000E+00 23 .0000E+00 24 .0000E+00

DAY OF WEEK = SATURDAY

1 .0000E+00 2 .0000E+00 3 .0000E+00 4 .0000E+00 5 .0000E+00 6  
.0000E+00 7 .0000E+00 8 .0000E+00  
9 .0000E+00 10 .0000E+00 11 .0000E+00 12 .0000E+00 13 .0000E+00 14  
.0000E+00 15 .0000E+00 16 .0000E+00  
17 .0000E+00 18 .0000E+00 19 .0000E+00 20 .0000E+00 21 .0000E+00 22  
.0000E+00 23 .0000E+00 24 .0000E+00

DAY OF WEEK = SUNDAY

1 .0000E+00 2 .0000E+00 3 .0000E+00 4 .0000E+00 5 .0000E+00 6  
.0000E+00 7 .0000E+00 8 .0000E+00  
9 .0000E+00 10 .0000E+00 11 .0000E+00 12 .0000E+00 13 .0000E+00 14  
.0000E+00 15 .0000E+00 16 .0000E+00  
17 .0000E+00 18 .0000E+00 19 .0000E+00 20 .0000E+00 21 .0000E+00 22  
.0000E+00 23 .0000E+00 24 .0000E+00

\*\*\* AERMOD - VERSION 22112 \*\*\* \*\* C:\Users\Michael Tirohn\Desktop\HRAs\14562 Temescal Cyn  
Warehouse\14 \*\*\* 11/16/22  
\*\*\* AERMET - VERSION 16216 \*\*\*  
\*\*\* \*\* 16:51:20

PAGE 187

\*\*\* MODELOPTs: RegDFAULT CONC ELEV URBAN ADJ\_U\*

\* SOURCE EMISSION RATE SCALARS WHICH VARY DIURNALLY AND BY DAY OF WEEK  
(HRDOW) \*

SOURCE ID = L0001380 ; SOURCE TYPE = VOLUME :  
HOUR SCALAR HOUR SCALAR HOUR SCALAR HOUR SCALAR HOUR SCALAR HOUR  
SCALAR HOUR SCALAR HOUR SCALAR

DAY OF WEEK = WEEKDAY

1 .0000E+00 2 .0000E+00 3 .0000E+00 4 .0000E+00 5 .0000E+00 6  
.0000E+00 7 .0000E+00 8 .0000E+00  
9 .1000E+01 10 .1000E+01 11 .1000E+01 12 .1000E+01 13 .1000E+01 14  
.1000E+01 15 .1000E+01 16 .1000E+01  
17 .0000E+00 18 .0000E+00 19 .0000E+00 20 .0000E+00 21 .0000E+00 22  
.0000E+00 23 .0000E+00 24 .0000E+00

DAY OF WEEK = SATURDAY

1 .0000E+00 2 .0000E+00 3 .0000E+00 4 .0000E+00 5 .0000E+00 6  
.0000E+00 7 .0000E+00 8 .0000E+00  
9 .0000E+00 10 .0000E+00 11 .0000E+00 12 .0000E+00 13 .0000E+00 14  
.0000E+00 15 .0000E+00 16 .0000E+00  
17 .0000E+00 18 .0000E+00 19 .0000E+00 20 .0000E+00 21 .0000E+00 22  
.0000E+00 23 .0000E+00 24 .0000E+00

DAY OF WEEK = SUNDAY

1 .0000E+00 2 .0000E+00 3 .0000E+00 4 .0000E+00 5 .0000E+00 6  
.0000E+00 7 .0000E+00 8 .0000E+00  
9 .0000E+00 10 .0000E+00 11 .0000E+00 12 .0000E+00 13 .0000E+00 14  
.0000E+00 15 .0000E+00 16 .0000E+00  
17 .0000E+00 18 .0000E+00 19 .0000E+00 20 .0000E+00 21 .0000E+00 22  
.0000E+00 23 .0000E+00 24 .0000E+00

\*\*\* AERMOD - VERSION 22112 \*\*\* \*\* C:\Users\Michael Tirohn\Desktop\HRAs\14562 Temescal Cyn  
Warehouse\14 \*\*\* 11/16/22  
\*\*\* AERMET - VERSION 16216 \*\*\*  
\*\*\* \*\* 16:51:20

PAGE 188

\*\*\* MODELOPTs: RegDFAULT CONC ELEV URBAN ADJ\_U\*

\* SOURCE EMISSION RATE SCALARS WHICH VARY DIURNALLY AND BY DAY OF WEEK  
(HRDOW) \*

SOURCE ID = L0001381 ; SOURCE TYPE = VOLUME :  
HOUR SCALAR HOUR SCALAR HOUR SCALAR HOUR SCALAR HOUR SCALAR HOUR

SCALAR HOUR SCALAR HOUR SCALAR

DAY OF WEEK = WEEKDAY

1 .0000E+00 2 .0000E+00 3 .0000E+00 4 .0000E+00 5 .0000E+00 6
.0000E+00 7 .0000E+00 8 .0000E+00
9 .1000E+01 10 .1000E+01 11 .1000E+01 12 .1000E+01 13 .1000E+01 14
.1000E+01 15 .1000E+01 16 .1000E+01
17 .0000E+00 18 .0000E+00 19 .0000E+00 20 .0000E+00 21 .0000E+00 22
.0000E+00 23 .0000E+00 24 .0000E+00

DAY OF WEEK = SATURDAY

1 .0000E+00 2 .0000E+00 3 .0000E+00 4 .0000E+00 5 .0000E+00 6
.0000E+00 7 .0000E+00 8 .0000E+00
9 .0000E+00 10 .0000E+00 11 .0000E+00 12 .0000E+00 13 .0000E+00 14
.0000E+00 15 .0000E+00 16 .0000E+00
17 .0000E+00 18 .0000E+00 19 .0000E+00 20 .0000E+00 21 .0000E+00 22
.0000E+00 23 .0000E+00 24 .0000E+00

DAY OF WEEK = SUNDAY

1 .0000E+00 2 .0000E+00 3 .0000E+00 4 .0000E+00 5 .0000E+00 6
.0000E+00 7 .0000E+00 8 .0000E+00
9 .0000E+00 10 .0000E+00 11 .0000E+00 12 .0000E+00 13 .0000E+00 14
.0000E+00 15 .0000E+00 16 .0000E+00
17 .0000E+00 18 .0000E+00 19 .0000E+00 20 .0000E+00 21 .0000E+00 22
.0000E+00 23 .0000E+00 24 .0000E+00

\*\*\* AERMOD - VERSION 22112 \*\*\* \*\*\* C:\Users\Michael Tirohn\Desktop\HRAs\14562 Temescal Cyn
Warehouse\14 \*\*\* 11/16/22
\*\*\* AERMET - VERSION 16216 \*\*\*
\*\*\* 16:51:20

PAGE 189

\*\*\* MODELOPTs: RegDEFAULT CONC ELEV URBAN ADJ\_U\*

\* SOURCE EMISSION RATE SCALARS WHICH VARY DIURNALLY AND BY DAY OF WEEK
(HRDOW) \*

SOURCE ID = L0001382 ; SOURCE TYPE = VOLUME :
HOUR SCALAR HOUR SCALAR HOUR SCALAR HOUR SCALAR HOUR SCALAR HOUR
SCALAR HOUR SCALAR HOUR SCALAR

DAY OF WEEK = WEEKDAY

1 .0000E+00 2 .0000E+00 3 .0000E+00 4 .0000E+00 5 .0000E+00 6
.0000E+00 7 .0000E+00 8 .0000E+00
9 .1000E+01 10 .1000E+01 11 .1000E+01 12 .1000E+01 13 .1000E+01 14
.1000E+01 15 .1000E+01 16 .1000E+01
17 .0000E+00 18 .0000E+00 19 .0000E+00 20 .0000E+00 21 .0000E+00 22
.0000E+00 23 .0000E+00 24 .0000E+00

DAY OF WEEK = SATURDAY

1 .0000E+00 2 .0000E+00 3 .0000E+00 4 .0000E+00 5 .0000E+00 6
.0000E+00 7 .0000E+00 8 .0000E+00
9 .0000E+00 10 .0000E+00 11 .0000E+00 12 .0000E+00 13 .0000E+00 14
.0000E+00 15 .0000E+00 16 .0000E+00
17 .0000E+00 18 .0000E+00 19 .0000E+00 20 .0000E+00 21 .0000E+00 22
.0000E+00 23 .0000E+00 24 .0000E+00

DAY OF WEEK = SUNDAY

1 .0000E+00 2 .0000E+00 3 .0000E+00 4 .0000E+00 5 .0000E+00 6
.0000E+00 7 .0000E+00 8 .0000E+00
9 .0000E+00 10 .0000E+00 11 .0000E+00 12 .0000E+00 13 .0000E+00 14
.0000E+00 15 .0000E+00 16 .0000E+00
17 .0000E+00 18 .0000E+00 19 .0000E+00 20 .0000E+00 21 .0000E+00 22
.0000E+00 23 .0000E+00 24 .0000E+00

\*\*\* AERMOD - VERSION 22112 \*\*\* \*\*\* C:\Users\Michael Tirohn\Desktop\HRAs\14562 Temescal Cyn
Warehouse\14 \*\*\* 11/16/22
\*\*\* AERMET - VERSION 16216 \*\*\*
\*\*\* 16:51:20

\*\*\* MODELOPTs: RegDFAULT CONC ELEV URBAN ADJ\_U\*

\* SOURCE EMISSION RATE SCALARS WHICH VARY DIURNALLY AND BY DAY OF WEEK (HRDOW) \*

SOURCE ID = L0001383 ; SOURCE TYPE = VOLUME :
HOURLY SCALAR HOURLY SCALAR HOURLY SCALAR HOURLY SCALAR HOURLY SCALAR
SCALAR HOURLY SCALAR HOURLY SCALAR HOURLY SCALAR

DAY OF WEEK = WEEKDAY

1 .0000E+00 2 .0000E+00 3 .0000E+00 4 .0000E+00 5 .0000E+00 6
.0000E+00 7 .0000E+00 8 .0000E+00
9 .1000E+01 10 .1000E+01 11 .1000E+01 12 .1000E+01 13 .1000E+01 14
.1000E+01 15 .1000E+01 16 .1000E+01
17 .0000E+00 18 .0000E+00 19 .0000E+00 20 .0000E+00 21 .0000E+00 22
.0000E+00 23 .0000E+00 24 .0000E+00

DAY OF WEEK = SATURDAY

1 .0000E+00 2 .0000E+00 3 .0000E+00 4 .0000E+00 5 .0000E+00 6
.0000E+00 7 .0000E+00 8 .0000E+00
9 .0000E+00 10 .0000E+00 11 .0000E+00 12 .0000E+00 13 .0000E+00 14
.0000E+00 15 .0000E+00 16 .0000E+00
17 .0000E+00 18 .0000E+00 19 .0000E+00 20 .0000E+00 21 .0000E+00 22
.0000E+00 23 .0000E+00 24 .0000E+00

DAY OF WEEK = SUNDAY

1 .0000E+00 2 .0000E+00 3 .0000E+00 4 .0000E+00 5 .0000E+00 6
.0000E+00 7 .0000E+00 8 .0000E+00
9 .0000E+00 10 .0000E+00 11 .0000E+00 12 .0000E+00 13 .0000E+00 14
.0000E+00 15 .0000E+00 16 .0000E+00
17 .0000E+00 18 .0000E+00 19 .0000E+00 20 .0000E+00 21 .0000E+00 22
.0000E+00 23 .0000E+00 24 .0000E+00

\*\*\* AERMOD - VERSION 22112 \*\*\* C:\Users\Michael Tirohn\Desktop\HRAs\14562 Temescal Cyn
Warehouse\14 \*\*\* 11/16/22

\*\*\* AERMET - VERSION 16216 \*\*\*

\*\*\* 16:51:20

\*\*\* MODELOPTs: RegDFAULT CONC ELEV URBAN ADJ\_U\*

\* SOURCE EMISSION RATE SCALARS WHICH VARY DIURNALLY AND BY DAY OF WEEK (HRDOW) \*

SOURCE ID = L0001384 ; SOURCE TYPE = VOLUME :
HOURLY SCALAR HOURLY SCALAR HOURLY SCALAR HOURLY SCALAR HOURLY SCALAR
SCALAR HOURLY SCALAR HOURLY SCALAR HOURLY SCALAR

DAY OF WEEK = WEEKDAY

1 .0000E+00 2 .0000E+00 3 .0000E+00 4 .0000E+00 5 .0000E+00 6
.0000E+00 7 .0000E+00 8 .0000E+00
9 .1000E+01 10 .1000E+01 11 .1000E+01 12 .1000E+01 13 .1000E+01 14
.1000E+01 15 .1000E+01 16 .1000E+01
17 .0000E+00 18 .0000E+00 19 .0000E+00 20 .0000E+00 21 .0000E+00 22
.0000E+00 23 .0000E+00 24 .0000E+00

DAY OF WEEK = SATURDAY

1 .0000E+00 2 .0000E+00 3 .0000E+00 4 .0000E+00 5 .0000E+00 6
.0000E+00 7 .0000E+00 8 .0000E+00
9 .0000E+00 10 .0000E+00 11 .0000E+00 12 .0000E+00 13 .0000E+00 14
.0000E+00 15 .0000E+00 16 .0000E+00
17 .0000E+00 18 .0000E+00 19 .0000E+00 20 .0000E+00 21 .0000E+00 22
.0000E+00 23 .0000E+00 24 .0000E+00

DAY OF WEEK = SUNDAY

1 .0000E+00 2 .0000E+00 3 .0000E+00 4 .0000E+00 5 .0000E+00 6
.0000E+00 7 .0000E+00 8 .0000E+00
9 .0000E+00 10 .0000E+00 11 .0000E+00 12 .0000E+00 13 .0000E+00 14

.0000E+00 15 .0000E+00 16 .0000E+00  
17 .0000E+00 18 .0000E+00 19 .0000E+00 20 .0000E+00 21 .0000E+00 22  
.0000E+00 23 .0000E+00 24 .0000E+00  
\*\*\* AERMOD - VERSION 22112 \*\*\* C:\Users\Michael Tirohn\Desktop\HRAs\14562 Temescal Cyn  
Warehouse\14 \*\*\* 11/16/22  
\*\*\* AERMET - VERSION 16216 \*\*\*  
\*\*\* 16:51:20

PAGE 192

\*\*\* MODELOPTs: RegDFAULT CONC ELEV URBAN ADJ\_U\*

\* SOURCE EMISSION RATE SCALARS WHICH VARY DIURNALLY AND BY DAY OF WEEK  
(HRDOW) \*

SOURCE ID = L0001385 ; SOURCE TYPE = VOLUME :

HOURLY SCALAR	HOURLY SCALAR	HOURLY SCALAR	HOURLY SCALAR	HOURLY SCALAR	HOURLY SCALAR	HOURLY SCALAR	HOURLY SCALAR	HOURLY SCALAR	HOURLY SCALAR
---------------	---------------	---------------	---------------	---------------	---------------	---------------	---------------	---------------	---------------

DAY OF WEEK = WEEKDAY

1 .0000E+00	2 .0000E+00	3 .0000E+00	4 .0000E+00	5 .0000E+00	6 .0000E+00
.0000E+00	7 .0000E+00	8 .0000E+00	9 .1000E+01	10 .1000E+01	11 .1000E+01
.1000E+01	12 .1000E+01	13 .1000E+01	14 .1000E+01	15 .1000E+01	16 .1000E+01
17 .0000E+00	18 .0000E+00	19 .0000E+00	20 .0000E+00	21 .0000E+00	22 .0000E+00
.0000E+00	23 .0000E+00	24 .0000E+00			

DAY OF WEEK = SATURDAY

1 .0000E+00	2 .0000E+00	3 .0000E+00	4 .0000E+00	5 .0000E+00	6 .0000E+00
.0000E+00	7 .0000E+00	8 .0000E+00	9 .0000E+00	10 .0000E+00	11 .0000E+00
.0000E+00	12 .0000E+00	13 .0000E+00	14 .0000E+00	15 .0000E+00	16 .0000E+00
17 .0000E+00	18 .0000E+00	19 .0000E+00	20 .0000E+00	21 .0000E+00	22 .0000E+00
.0000E+00	23 .0000E+00	24 .0000E+00			

DAY OF WEEK = SUNDAY

1 .0000E+00	2 .0000E+00	3 .0000E+00	4 .0000E+00	5 .0000E+00	6 .0000E+00
.0000E+00	7 .0000E+00	8 .0000E+00	9 .0000E+00	10 .0000E+00	11 .0000E+00
.0000E+00	12 .0000E+00	13 .0000E+00	14 .0000E+00	15 .0000E+00	16 .0000E+00
17 .0000E+00	18 .0000E+00	19 .0000E+00	20 .0000E+00	21 .0000E+00	22 .0000E+00
.0000E+00	23 .0000E+00	24 .0000E+00			

\*\*\* AERMOD - VERSION 22112 \*\*\* C:\Users\Michael Tirohn\Desktop\HRAs\14562 Temescal Cyn  
Warehouse\14 \*\*\* 11/16/22  
\*\*\* AERMET - VERSION 16216 \*\*\*  
\*\*\* 16:51:20

PAGE 193

\*\*\* MODELOPTs: RegDFAULT CONC ELEV URBAN ADJ\_U\*

\* SOURCE EMISSION RATE SCALARS WHICH VARY DIURNALLY AND BY DAY OF WEEK  
(HRDOW) \*

SOURCE ID = L0001386 ; SOURCE TYPE = VOLUME :

HOURLY SCALAR	HOURLY SCALAR	HOURLY SCALAR	HOURLY SCALAR	HOURLY SCALAR	HOURLY SCALAR	HOURLY SCALAR	HOURLY SCALAR	HOURLY SCALAR	HOURLY SCALAR
---------------	---------------	---------------	---------------	---------------	---------------	---------------	---------------	---------------	---------------

DAY OF WEEK = WEEKDAY

1 .0000E+00	2 .0000E+00	3 .0000E+00	4 .0000E+00	5 .0000E+00	6 .0000E+00
.0000E+00	7 .0000E+00	8 .0000E+00	9 .1000E+01	10 .1000E+01	11 .1000E+01
.1000E+01	12 .1000E+01	13 .1000E+01	14 .1000E+01	15 .1000E+01	16 .1000E+01
17 .0000E+00	18 .0000E+00	19 .0000E+00	20 .0000E+00	21 .0000E+00	22 .0000E+00
.0000E+00	23 .0000E+00	24 .0000E+00			

DAY OF WEEK = SATURDAY

1 .0000E+00	2 .0000E+00	3 .0000E+00	4 .0000E+00	5 .0000E+00	6 .0000E+00
.0000E+00	7 .0000E+00	8 .0000E+00			

9 .0000E+00 10 .0000E+00 11 .0000E+00 12 .0000E+00 13 .0000E+00 14  
.0000E+00 15 .0000E+00 16 .0000E+00  
17 .0000E+00 18 .0000E+00 19 .0000E+00 20 .0000E+00 21 .0000E+00 22  
.0000E+00 23 .0000E+00 24 .0000E+00

DAY OF WEEK = SUNDAY

1 .0000E+00 2 .0000E+00 3 .0000E+00 4 .0000E+00 5 .0000E+00 6  
.0000E+00 7 .0000E+00 8 .0000E+00  
9 .0000E+00 10 .0000E+00 11 .0000E+00 12 .0000E+00 13 .0000E+00 14  
.0000E+00 15 .0000E+00 16 .0000E+00  
17 .0000E+00 18 .0000E+00 19 .0000E+00 20 .0000E+00 21 .0000E+00 22  
.0000E+00 23 .0000E+00 24 .0000E+00

\*\*\* AERMOD - VERSION 22112 \*\*\* C:\Users\Michael Tirohn\Desktop\HRAs\14562 Temescal Cyn  
Warehouse\14 \*\*\* 11/16/22

\*\*\* AERMET - VERSION 16216 \*\*\*  
\*\*\*

\*\*\* 16:51:20

PAGE 194

\*\*\* MODELOPTs: RegDFAULT CONC ELEV URBAN ADJ\_U\*

\* SOURCE EMISSION RATE SCALARS WHICH VARY DIURNALLY AND BY DAY OF WEEK  
(HRDOW) \*

SOURCE ID = L0001387 ; SOURCE TYPE = VOLUME :  
HOUR SCALAR HOUR SCALAR HOUR SCALAR HOUR SCALAR HOUR SCALAR HOUR  
SCALAR HOUR SCALAR HOUR SCALAR

DAY OF WEEK = WEEKDAY

1 .0000E+00 2 .0000E+00 3 .0000E+00 4 .0000E+00 5 .0000E+00 6  
.0000E+00 7 .0000E+00 8 .0000E+00  
9 .1000E+01 10 .1000E+01 11 .1000E+01 12 .1000E+01 13 .1000E+01 14  
.1000E+01 15 .1000E+01 16 .1000E+01  
17 .0000E+00 18 .0000E+00 19 .0000E+00 20 .0000E+00 21 .0000E+00 22  
.0000E+00 23 .0000E+00 24 .0000E+00

DAY OF WEEK = SATURDAY

1 .0000E+00 2 .0000E+00 3 .0000E+00 4 .0000E+00 5 .0000E+00 6  
.0000E+00 7 .0000E+00 8 .0000E+00  
9 .0000E+00 10 .0000E+00 11 .0000E+00 12 .0000E+00 13 .0000E+00 14  
.0000E+00 15 .0000E+00 16 .0000E+00  
17 .0000E+00 18 .0000E+00 19 .0000E+00 20 .0000E+00 21 .0000E+00 22  
.0000E+00 23 .0000E+00 24 .0000E+00

DAY OF WEEK = SUNDAY

1 .0000E+00 2 .0000E+00 3 .0000E+00 4 .0000E+00 5 .0000E+00 6  
.0000E+00 7 .0000E+00 8 .0000E+00  
9 .0000E+00 10 .0000E+00 11 .0000E+00 12 .0000E+00 13 .0000E+00 14  
.0000E+00 15 .0000E+00 16 .0000E+00  
17 .0000E+00 18 .0000E+00 19 .0000E+00 20 .0000E+00 21 .0000E+00 22  
.0000E+00 23 .0000E+00 24 .0000E+00

\*\*\* AERMOD - VERSION 22112 \*\*\* C:\Users\Michael Tirohn\Desktop\HRAs\14562 Temescal Cyn  
Warehouse\14 \*\*\* 11/16/22

\*\*\* AERMET - VERSION 16216 \*\*\*  
\*\*\*

\*\*\* 16:51:20

PAGE 195

\*\*\* MODELOPTs: RegDFAULT CONC ELEV URBAN ADJ\_U\*

\* SOURCE EMISSION RATE SCALARS WHICH VARY DIURNALLY AND BY DAY OF WEEK  
(HRDOW) \*

SOURCE ID = L0001388 ; SOURCE TYPE = VOLUME :  
HOUR SCALAR HOUR SCALAR HOUR SCALAR HOUR SCALAR HOUR SCALAR HOUR  
SCALAR HOUR SCALAR HOUR SCALAR

DAY OF WEEK = WEEKDAY

1 .0000E+00 2 .0000E+00 3 .0000E+00 4 .0000E+00 5 .0000E+00 6

.0000E+00 7 .0000E+00 8 .0000E+00  
9 .1000E+01 10 .1000E+01 11 .1000E+01 12 .1000E+01 13 .1000E+01 14  
.1000E+01 15 .1000E+01 16 .1000E+01  
17 .0000E+00 18 .0000E+00 19 .0000E+00 20 .0000E+00 21 .0000E+00 22  
.0000E+00 23 .0000E+00 24 .0000E+00

DAY OF WEEK = SATURDAY

1 .0000E+00 2 .0000E+00 3 .0000E+00 4 .0000E+00 5 .0000E+00 6  
.0000E+00 7 .0000E+00 8 .0000E+00  
9 .0000E+00 10 .0000E+00 11 .0000E+00 12 .0000E+00 13 .0000E+00 14  
.0000E+00 15 .0000E+00 16 .0000E+00  
17 .0000E+00 18 .0000E+00 19 .0000E+00 20 .0000E+00 21 .0000E+00 22  
.0000E+00 23 .0000E+00 24 .0000E+00

DAY OF WEEK = SUNDAY

1 .0000E+00 2 .0000E+00 3 .0000E+00 4 .0000E+00 5 .0000E+00 6  
.0000E+00 7 .0000E+00 8 .0000E+00  
9 .0000E+00 10 .0000E+00 11 .0000E+00 12 .0000E+00 13 .0000E+00 14  
.0000E+00 15 .0000E+00 16 .0000E+00  
17 .0000E+00 18 .0000E+00 19 .0000E+00 20 .0000E+00 21 .0000E+00 22  
.0000E+00 23 .0000E+00 24 .0000E+00

\*\*\* AERMOD - VERSION 22112 \*\*\* \*\* C:\Users\Michael Tirohn\Desktop\HRAs\14562 Temescal Cyn  
Warehouse\14 \*\*\* 11/16/22  
\*\*\* AERMET - VERSION 16216 \*\*\*  
\*\*\* \*\* 16:51:20

PAGE 196

\*\*\* MODELOPTs: RegDEFAULT CONC ELEV URBAN ADJ\_U\*

\* SOURCE EMISSION RATE SCALARS WHICH VARY DIURNALLY AND BY DAY OF WEEK  
(HRDOW) \*

SOURCE ID = L0001389 ; SOURCE TYPE = VOLUME :  
HOUR SCALAR HOUR SCALAR HOUR SCALAR HOUR SCALAR HOUR SCALAR HOUR  
SCALAR HOUR SCALAR HOUR SCALAR

-----  
-----

DAY OF WEEK = WEEKDAY

1 .0000E+00 2 .0000E+00 3 .0000E+00 4 .0000E+00 5 .0000E+00 6  
.0000E+00 7 .0000E+00 8 .0000E+00  
9 .1000E+01 10 .1000E+01 11 .1000E+01 12 .1000E+01 13 .1000E+01 14  
.1000E+01 15 .1000E+01 16 .1000E+01  
17 .0000E+00 18 .0000E+00 19 .0000E+00 20 .0000E+00 21 .0000E+00 22  
.0000E+00 23 .0000E+00 24 .0000E+00

DAY OF WEEK = SATURDAY

1 .0000E+00 2 .0000E+00 3 .0000E+00 4 .0000E+00 5 .0000E+00 6  
.0000E+00 7 .0000E+00 8 .0000E+00  
9 .0000E+00 10 .0000E+00 11 .0000E+00 12 .0000E+00 13 .0000E+00 14  
.0000E+00 15 .0000E+00 16 .0000E+00  
17 .0000E+00 18 .0000E+00 19 .0000E+00 20 .0000E+00 21 .0000E+00 22  
.0000E+00 23 .0000E+00 24 .0000E+00

DAY OF WEEK = SUNDAY

1 .0000E+00 2 .0000E+00 3 .0000E+00 4 .0000E+00 5 .0000E+00 6  
.0000E+00 7 .0000E+00 8 .0000E+00  
9 .0000E+00 10 .0000E+00 11 .0000E+00 12 .0000E+00 13 .0000E+00 14  
.0000E+00 15 .0000E+00 16 .0000E+00  
17 .0000E+00 18 .0000E+00 19 .0000E+00 20 .0000E+00 21 .0000E+00 22  
.0000E+00 23 .0000E+00 24 .0000E+00

\*\*\* AERMOD - VERSION 22112 \*\*\* \*\* C:\Users\Michael Tirohn\Desktop\HRAs\14562 Temescal Cyn  
Warehouse\14 \*\*\* 11/16/22  
\*\*\* AERMET - VERSION 16216 \*\*\*  
\*\*\* \*\* 16:51:20

PAGE 197

\*\*\* MODELOPTs: RegDEFAULT CONC ELEV URBAN ADJ\_U\*

\* SOURCE EMISSION RATE SCALARS WHICH VARY DIURNALLY AND BY DAY OF WEEK  
(HRDOW) \*

SOURCE ID = L0001390 ; SOURCE TYPE = VOLUME :  
HOUR SCALAR HOUR SCALAR HOUR SCALAR HOUR SCALAR HOUR SCALAR HOUR  
SCALAR HOUR SCALAR HOUR SCALAR

DAY OF WEEK = WEEKDAY

1 .0000E+00 2 .0000E+00 3 .0000E+00 4 .0000E+00 5 .0000E+00 6  
.0000E+00 7 .0000E+00 8 .0000E+00  
9 .1000E+01 10 .1000E+01 11 .1000E+01 12 .1000E+01 13 .1000E+01 14  
.1000E+01 15 .1000E+01 16 .1000E+01  
17 .0000E+00 18 .0000E+00 19 .0000E+00 20 .0000E+00 21 .0000E+00 22  
.0000E+00 23 .0000E+00 24 .0000E+00

DAY OF WEEK = SATURDAY

1 .0000E+00 2 .0000E+00 3 .0000E+00 4 .0000E+00 5 .0000E+00 6  
.0000E+00 7 .0000E+00 8 .0000E+00  
9 .0000E+00 10 .0000E+00 11 .0000E+00 12 .0000E+00 13 .0000E+00 14  
.0000E+00 15 .0000E+00 16 .0000E+00  
17 .0000E+00 18 .0000E+00 19 .0000E+00 20 .0000E+00 21 .0000E+00 22  
.0000E+00 23 .0000E+00 24 .0000E+00

DAY OF WEEK = SUNDAY

1 .0000E+00 2 .0000E+00 3 .0000E+00 4 .0000E+00 5 .0000E+00 6  
.0000E+00 7 .0000E+00 8 .0000E+00  
9 .0000E+00 10 .0000E+00 11 .0000E+00 12 .0000E+00 13 .0000E+00 14  
.0000E+00 15 .0000E+00 16 .0000E+00  
17 .0000E+00 18 .0000E+00 19 .0000E+00 20 .0000E+00 21 .0000E+00 22  
.0000E+00 23 .0000E+00 24 .0000E+00

\*\*\* AERMOD - VERSION 22112 \*\*\* C:\Users\Michael Tirohn\Desktop\HRAs\14562 Temescal Cyn  
Warehouse\14 \*\*\* 11/16/22  
\*\*\* AERMET - VERSION 16216 \*\*\*  
\*\*\* 16:51:20

PAGE 198

\*\*\* MODELOPTs: RegDFAULT CONC ELEV URBAN ADJ\_U\*

\* SOURCE EMISSION RATE SCALARS WHICH VARY DIURNALLY AND BY DAY OF WEEK  
(HRDOW) \*

SOURCE ID = L0001391 ; SOURCE TYPE = VOLUME :  
HOUR SCALAR HOUR SCALAR HOUR SCALAR HOUR SCALAR HOUR SCALAR HOUR  
SCALAR HOUR SCALAR HOUR SCALAR

DAY OF WEEK = WEEKDAY

1 .0000E+00 2 .0000E+00 3 .0000E+00 4 .0000E+00 5 .0000E+00 6  
.0000E+00 7 .0000E+00 8 .0000E+00  
9 .1000E+01 10 .1000E+01 11 .1000E+01 12 .1000E+01 13 .1000E+01 14  
.1000E+01 15 .1000E+01 16 .1000E+01  
17 .0000E+00 18 .0000E+00 19 .0000E+00 20 .0000E+00 21 .0000E+00 22  
.0000E+00 23 .0000E+00 24 .0000E+00

DAY OF WEEK = SATURDAY

1 .0000E+00 2 .0000E+00 3 .0000E+00 4 .0000E+00 5 .0000E+00 6  
.0000E+00 7 .0000E+00 8 .0000E+00  
9 .0000E+00 10 .0000E+00 11 .0000E+00 12 .0000E+00 13 .0000E+00 14  
.0000E+00 15 .0000E+00 16 .0000E+00  
17 .0000E+00 18 .0000E+00 19 .0000E+00 20 .0000E+00 21 .0000E+00 22  
.0000E+00 23 .0000E+00 24 .0000E+00

DAY OF WEEK = SUNDAY

1 .0000E+00 2 .0000E+00 3 .0000E+00 4 .0000E+00 5 .0000E+00 6  
.0000E+00 7 .0000E+00 8 .0000E+00  
9 .0000E+00 10 .0000E+00 11 .0000E+00 12 .0000E+00 13 .0000E+00 14  
.0000E+00 15 .0000E+00 16 .0000E+00  
17 .0000E+00 18 .0000E+00 19 .0000E+00 20 .0000E+00 21 .0000E+00 22  
.0000E+00 23 .0000E+00 24 .0000E+00

\*\*\* AERMOD - VERSION 22112 \*\*\* C:\Users\Michael Tirohn\Desktop\HRAs\14562 Temescal Cyn  
Warehouse\14 \*\*\* 11/16/22

PAGE 199

\*\*\* MODELOPTs: RegDFAULT CONC ELEV URBAN ADJ\_U\*

\* SOURCE EMISSION RATE SCALARS WHICH VARY DIURNALLY AND BY DAY OF WEEK (HRDOW) \*

SOURCE ID = L0001392 ; SOURCE TYPE = VOLUME :  
HOUR SCALAR HOUR SCALAR HOUR SCALAR HOUR SCALAR HOUR SCALAR HOUR  
SCALAR HOUR SCALAR HOUR SCALAR

-----  
DAY OF WEEK = WEEKDAY  
1 .0000E+00 2 .0000E+00 3 .0000E+00 4 .0000E+00 5 .0000E+00 6  
.0000E+00 7 .0000E+00 8 .0000E+00  
9 .1000E+01 10 .1000E+01 11 .1000E+01 12 .1000E+01 13 .1000E+01 14  
.1000E+01 15 .1000E+01 16 .1000E+01  
17 .0000E+00 18 .0000E+00 19 .0000E+00 20 .0000E+00 21 .0000E+00 22  
.0000E+00 23 .0000E+00 24 .0000E+00

DAY OF WEEK = SATURDAY  
1 .0000E+00 2 .0000E+00 3 .0000E+00 4 .0000E+00 5 .0000E+00 6  
.0000E+00 7 .0000E+00 8 .0000E+00  
9 .0000E+00 10 .0000E+00 11 .0000E+00 12 .0000E+00 13 .0000E+00 14  
.0000E+00 15 .0000E+00 16 .0000E+00  
17 .0000E+00 18 .0000E+00 19 .0000E+00 20 .0000E+00 21 .0000E+00 22  
.0000E+00 23 .0000E+00 24 .0000E+00

DAY OF WEEK = SUNDAY  
1 .0000E+00 2 .0000E+00 3 .0000E+00 4 .0000E+00 5 .0000E+00 6  
.0000E+00 7 .0000E+00 8 .0000E+00  
9 .0000E+00 10 .0000E+00 11 .0000E+00 12 .0000E+00 13 .0000E+00 14  
.0000E+00 15 .0000E+00 16 .0000E+00  
17 .0000E+00 18 .0000E+00 19 .0000E+00 20 .0000E+00 21 .0000E+00 22  
.0000E+00 23 .0000E+00 24 .0000E+00

\*\*\* AERMOD - VERSION 22112 \*\*\* C:\Users\Michael Tirohn\Desktop\HRAs\14562 Temescal Cyn  
Warehouse\14 \*\*\* 11/16/22  
\*\*\* AERMET - VERSION 16216 \*\*\*  
\*\*\* \*\*\* 16:51:20

PAGE 200

\*\*\* MODELOPTs: RegDFAULT CONC ELEV URBAN ADJ\_U\*

\* SOURCE EMISSION RATE SCALARS WHICH VARY DIURNALLY AND BY DAY OF WEEK (HRDOW) \*

SOURCE ID = L0001393 ; SOURCE TYPE = VOLUME :  
HOUR SCALAR HOUR SCALAR HOUR SCALAR HOUR SCALAR HOUR SCALAR HOUR  
SCALAR HOUR SCALAR HOUR SCALAR

-----  
DAY OF WEEK = WEEKDAY  
1 .0000E+00 2 .0000E+00 3 .0000E+00 4 .0000E+00 5 .0000E+00 6  
.0000E+00 7 .0000E+00 8 .0000E+00  
9 .1000E+01 10 .1000E+01 11 .1000E+01 12 .1000E+01 13 .1000E+01 14  
.1000E+01 15 .1000E+01 16 .1000E+01  
17 .0000E+00 18 .0000E+00 19 .0000E+00 20 .0000E+00 21 .0000E+00 22  
.0000E+00 23 .0000E+00 24 .0000E+00

DAY OF WEEK = SATURDAY  
1 .0000E+00 2 .0000E+00 3 .0000E+00 4 .0000E+00 5 .0000E+00 6  
.0000E+00 7 .0000E+00 8 .0000E+00  
9 .0000E+00 10 .0000E+00 11 .0000E+00 12 .0000E+00 13 .0000E+00 14  
.0000E+00 15 .0000E+00 16 .0000E+00  
17 .0000E+00 18 .0000E+00 19 .0000E+00 20 .0000E+00 21 .0000E+00 22  
.0000E+00 23 .0000E+00 24 .0000E+00

DAY OF WEEK = SUNDAY



1 .0000E+00 2 .0000E+00 3 .0000E+00 4 .0000E+00 5 .0000E+00 6  
.0000E+00 7 .0000E+00 8 .0000E+00  
9 .0000E+00 10 .0000E+00 11 .0000E+00 12 .0000E+00 13 .0000E+00 14  
.0000E+00 15 .0000E+00 16 .0000E+00  
17 .0000E+00 18 .0000E+00 19 .0000E+00 20 .0000E+00 21 .0000E+00 22  
.0000E+00 23 .0000E+00 24 .0000E+00

\*\*\* AERMOD - VERSION 22112 \*\*\* \*\*\* C:\Users\Michael Tirohn\Desktop\HRAs\14562 Temescal Cyn  
Warehouse\14 \*\*\* 11/16/22  
\*\*\* AERMET - VERSION 16216 \*\*\*  
\*\*\* 16:51:20

PAGE 201

\*\*\* MODELOPTs: RegDFAULT CONC ELEV URBAN ADJ\_U\*

\* SOURCE EMISSION RATE SCALARS WHICH VARY DIURNALLY AND BY DAY OF WEEK  
(HRDOW) \*

SOURCE ID = L0001394 ; SOURCE TYPE = VOLUME :  
HOUR SCALAR HOUR SCALAR HOUR SCALAR HOUR SCALAR HOUR  
SCALAR HOUR SCALAR HOUR SCALAR

DAY OF WEEK = WEEKDAY

1 .0000E+00 2 .0000E+00 3 .0000E+00 4 .0000E+00 5 .0000E+00 6  
.0000E+00 7 .0000E+00 8 .0000E+00  
9 .1000E+01 10 .1000E+01 11 .1000E+01 12 .1000E+01 13 .1000E+01 14  
.1000E+01 15 .1000E+01 16 .1000E+01  
17 .0000E+00 18 .0000E+00 19 .0000E+00 20 .0000E+00 21 .0000E+00 22  
.0000E+00 23 .0000E+00 24 .0000E+00

DAY OF WEEK = SATURDAY

1 .0000E+00 2 .0000E+00 3 .0000E+00 4 .0000E+00 5 .0000E+00 6  
.0000E+00 7 .0000E+00 8 .0000E+00  
9 .0000E+00 10 .0000E+00 11 .0000E+00 12 .0000E+00 13 .0000E+00 14  
.0000E+00 15 .0000E+00 16 .0000E+00  
17 .0000E+00 18 .0000E+00 19 .0000E+00 20 .0000E+00 21 .0000E+00 22  
.0000E+00 23 .0000E+00 24 .0000E+00

DAY OF WEEK = SUNDAY

1 .0000E+00 2 .0000E+00 3 .0000E+00 4 .0000E+00 5 .0000E+00 6  
.0000E+00 7 .0000E+00 8 .0000E+00  
9 .0000E+00 10 .0000E+00 11 .0000E+00 12 .0000E+00 13 .0000E+00 14  
.0000E+00 15 .0000E+00 16 .0000E+00  
17 .0000E+00 18 .0000E+00 19 .0000E+00 20 .0000E+00 21 .0000E+00 22  
.0000E+00 23 .0000E+00 24 .0000E+00

\*\*\* AERMOD - VERSION 22112 \*\*\* \*\*\* C:\Users\Michael Tirohn\Desktop\HRAs\14562 Temescal Cyn  
Warehouse\14 \*\*\* 11/16/22  
\*\*\* AERMET - VERSION 16216 \*\*\*  
\*\*\* 16:51:20

PAGE 202

\*\*\* MODELOPTs: RegDFAULT CONC ELEV URBAN ADJ\_U\*

\* SOURCE EMISSION RATE SCALARS WHICH VARY DIURNALLY AND BY DAY OF WEEK  
(HRDOW) \*

SOURCE ID = L0001395 ; SOURCE TYPE = VOLUME :  
HOUR SCALAR HOUR SCALAR HOUR SCALAR HOUR SCALAR HOUR  
SCALAR HOUR SCALAR HOUR SCALAR

DAY OF WEEK = WEEKDAY

1 .0000E+00 2 .0000E+00 3 .0000E+00 4 .0000E+00 5 .0000E+00 6  
.0000E+00 7 .0000E+00 8 .0000E+00  
9 .1000E+01 10 .1000E+01 11 .1000E+01 12 .1000E+01 13 .1000E+01 14  
.1000E+01 15 .1000E+01 16 .1000E+01  
17 .0000E+00 18 .0000E+00 19 .0000E+00 20 .0000E+00 21 .0000E+00 22  
.0000E+00 23 .0000E+00 24 .0000E+00

DAY OF WEEK = SATURDAY

1	.0000E+00	2	.0000E+00	3	.0000E+00	4	.0000E+00	5	.0000E+00	6	
	.0000E+00	7	.0000E+00	8	.0000E+00						
9	.0000E+00	10	.0000E+00	11	.0000E+00	12	.0000E+00	13	.0000E+00	14	
	.0000E+00	15	.0000E+00	16	.0000E+00						
17	.0000E+00	18	.0000E+00	19	.0000E+00	20	.0000E+00	21	.0000E+00	22	
	.0000E+00	23	.0000E+00	24	.0000E+00						

DAY OF WEEK = SUNDAY

1	.0000E+00	2	.0000E+00	3	.0000E+00	4	.0000E+00	5	.0000E+00	6	
	.0000E+00	7	.0000E+00	8	.0000E+00						
9	.0000E+00	10	.0000E+00	11	.0000E+00	12	.0000E+00	13	.0000E+00	14	
	.0000E+00	15	.0000E+00	16	.0000E+00						
17	.0000E+00	18	.0000E+00	19	.0000E+00	20	.0000E+00	21	.0000E+00	22	
	.0000E+00	23	.0000E+00	24	.0000E+00						

\*\*\* AERMOD - VERSION 22112 \*\*\* C:\Users\Michael Tirohn\Desktop\HRAs\14562 Temescal Cyn  
 Warehouse\14 \*\*\* 11/16/22  
 \*\*\* AERMET - VERSION 16216 \*\*\*  
 \*\*\* 16:51:20

PAGE 203

\*\*\* MODELOPTs: RegDFAULT CONC ELEV URBAN ADJ\_U\*

\* SOURCE EMISSION RATE SCALARS WHICH VARY DIURNALLY AND BY DAY OF WEEK (HRDOW) \*

SOURCE ID = L0001396 ; SOURCE TYPE = VOLUME :  
 HOUR SCALAR HOUR SCALAR HOUR SCALAR HOUR SCALAR HOUR SCALAR HOUR  
 SCALAR HOUR SCALAR HOUR SCALAR

DAY OF WEEK = WEEKDAY

1	.0000E+00	2	.0000E+00	3	.0000E+00	4	.0000E+00	5	.0000E+00	6	
	.0000E+00	7	.0000E+00	8	.0000E+00						
9	.1000E+01	10	.1000E+01	11	.1000E+01	12	.1000E+01	13	.1000E+01	14	
	.1000E+01	15	.1000E+01	16	.1000E+01						
17	.0000E+00	18	.0000E+00	19	.0000E+00	20	.0000E+00	21	.0000E+00	22	
	.0000E+00	23	.0000E+00	24	.0000E+00						

DAY OF WEEK = SATURDAY

1	.0000E+00	2	.0000E+00	3	.0000E+00	4	.0000E+00	5	.0000E+00	6	
	.0000E+00	7	.0000E+00	8	.0000E+00						
9	.0000E+00	10	.0000E+00	11	.0000E+00	12	.0000E+00	13	.0000E+00	14	
	.0000E+00	15	.0000E+00	16	.0000E+00						
17	.0000E+00	18	.0000E+00	19	.0000E+00	20	.0000E+00	21	.0000E+00	22	
	.0000E+00	23	.0000E+00	24	.0000E+00						

DAY OF WEEK = SUNDAY

1	.0000E+00	2	.0000E+00	3	.0000E+00	4	.0000E+00	5	.0000E+00	6	
	.0000E+00	7	.0000E+00	8	.0000E+00						
9	.0000E+00	10	.0000E+00	11	.0000E+00	12	.0000E+00	13	.0000E+00	14	
	.0000E+00	15	.0000E+00	16	.0000E+00						
17	.0000E+00	18	.0000E+00	19	.0000E+00	20	.0000E+00	21	.0000E+00	22	
	.0000E+00	23	.0000E+00	24	.0000E+00						

\*\*\* AERMOD - VERSION 22112 \*\*\* C:\Users\Michael Tirohn\Desktop\HRAs\14562 Temescal Cyn  
 Warehouse\14 \*\*\* 11/16/22  
 \*\*\* AERMET - VERSION 16216 \*\*\*  
 \*\*\* 16:51:20

PAGE 204

\*\*\* MODELOPTs: RegDFAULT CONC ELEV URBAN ADJ\_U\*

\* SOURCE EMISSION RATE SCALARS WHICH VARY DIURNALLY AND BY DAY OF WEEK (HRDOW) \*

SOURCE ID = L0001397 ; SOURCE TYPE = VOLUME :  
 HOUR SCALAR HOUR SCALAR HOUR SCALAR HOUR SCALAR HOUR SCALAR HOUR  
 SCALAR HOUR SCALAR HOUR SCALAR

DAY OF WEEK = WEEKDAY

1	.0000E+00	2	.0000E+00	3	.0000E+00	4	.0000E+00	5	.0000E+00	6	
	.0000E+00	7	.0000E+00	8	.0000E+00						
9	.1000E+01	10	.1000E+01	11	.1000E+01	12	.1000E+01	13	.1000E+01	14	
	.1000E+01	15	.1000E+01	16	.1000E+01						
17	.0000E+00	18	.0000E+00	19	.0000E+00	20	.0000E+00	21	.0000E+00	22	
	.0000E+00	23	.0000E+00	24	.0000E+00						

DAY OF WEEK = SATURDAY

1	.0000E+00	2	.0000E+00	3	.0000E+00	4	.0000E+00	5	.0000E+00	6	
	.0000E+00	7	.0000E+00	8	.0000E+00						
9	.0000E+00	10	.0000E+00	11	.0000E+00	12	.0000E+00	13	.0000E+00	14	
	.0000E+00	15	.0000E+00	16	.0000E+00						
17	.0000E+00	18	.0000E+00	19	.0000E+00	20	.0000E+00	21	.0000E+00	22	
	.0000E+00	23	.0000E+00	24	.0000E+00						

DAY OF WEEK = SUNDAY

1	.0000E+00	2	.0000E+00	3	.0000E+00	4	.0000E+00	5	.0000E+00	6	
	.0000E+00	7	.0000E+00	8	.0000E+00						
9	.0000E+00	10	.0000E+00	11	.0000E+00	12	.0000E+00	13	.0000E+00	14	
	.0000E+00	15	.0000E+00	16	.0000E+00						
17	.0000E+00	18	.0000E+00	19	.0000E+00	20	.0000E+00	21	.0000E+00	22	
	.0000E+00	23	.0000E+00	24	.0000E+00						

\*\*\* AERMOD - VERSION 22112 \*\*\*      \*\*\* C:\Users\Michael Tirohn\Desktop\HRAs\14562 Temescal Cyn  
Warehouse\14 \*\*\*      11/16/22  
\*\*\* AERMET - VERSION 16216 \*\*\*  
\*\*\*      \*\*\*      16:51:20

PAGE 205

\*\*\* MODELOPTs:      RegDFAULT    CONC    ELEV    URBAN    ADJ\_U\*

\* SOURCE EMISSION RATE SCALARS WHICH VARY DIURNALLY AND BY DAY OF WEEK  
(HRDOW) \*

SOURCE ID = L0001398      ; SOURCE TYPE = VOLUME      :  
HOUR    SCALAR    HOUR    SCALAR    HOUR    SCALAR    HOUR    SCALAR    HOUR    SCALAR    HOUR  
SCALAR    HOUR    SCALAR    HOUR    SCALAR

DAY OF WEEK = WEEKDAY

1	.0000E+00	2	.0000E+00	3	.0000E+00	4	.0000E+00	5	.0000E+00	6	
	.0000E+00	7	.0000E+00	8	.0000E+00						
9	.1000E+01	10	.1000E+01	11	.1000E+01	12	.1000E+01	13	.1000E+01	14	
	.1000E+01	15	.1000E+01	16	.1000E+01						
17	.0000E+00	18	.0000E+00	19	.0000E+00	20	.0000E+00	21	.0000E+00	22	
	.0000E+00	23	.0000E+00	24	.0000E+00						

DAY OF WEEK = SATURDAY

1	.0000E+00	2	.0000E+00	3	.0000E+00	4	.0000E+00	5	.0000E+00	6	
	.0000E+00	7	.0000E+00	8	.0000E+00						
9	.0000E+00	10	.0000E+00	11	.0000E+00	12	.0000E+00	13	.0000E+00	14	
	.0000E+00	15	.0000E+00	16	.0000E+00						
17	.0000E+00	18	.0000E+00	19	.0000E+00	20	.0000E+00	21	.0000E+00	22	
	.0000E+00	23	.0000E+00	24	.0000E+00						

DAY OF WEEK = SUNDAY

1	.0000E+00	2	.0000E+00	3	.0000E+00	4	.0000E+00	5	.0000E+00	6	
	.0000E+00	7	.0000E+00	8	.0000E+00						
9	.0000E+00	10	.0000E+00	11	.0000E+00	12	.0000E+00	13	.0000E+00	14	
	.0000E+00	15	.0000E+00	16	.0000E+00						
17	.0000E+00	18	.0000E+00	19	.0000E+00	20	.0000E+00	21	.0000E+00	22	
	.0000E+00	23	.0000E+00	24	.0000E+00						

\*\*\* AERMOD - VERSION 22112 \*\*\*      \*\*\* C:\Users\Michael Tirohn\Desktop\HRAs\14562 Temescal Cyn  
Warehouse\14 \*\*\*      11/16/22  
\*\*\* AERMET - VERSION 16216 \*\*\*  
\*\*\*      \*\*\*      16:51:20

PAGE 206

\*\*\* MODELOPTs:      RegDFAULT    CONC    ELEV    URBAN    ADJ\_U\*

\* SOURCE EMISSION RATE SCALARS WHICH VARY DIURNALLY AND BY DAY OF WEEK (HRDOW) \*

SOURCE ID = L0001399 ; SOURCE TYPE = VOLUME :  
 HOUR SCALAR HOUR SCALAR HOUR SCALAR HOUR SCALAR HOUR SCALAR HOUR  
 SCALAR HOUR SCALAR HOUR SCALAR

DAY OF WEEK = WEEKDAY

1 .0000E+00 2 .0000E+00 3 .0000E+00 4 .0000E+00 5 .0000E+00 6  
 .0000E+00 7 .0000E+00 8 .0000E+00  
 9 .1000E+01 10 .1000E+01 11 .1000E+01 12 .1000E+01 13 .1000E+01 14  
 .1000E+01 15 .1000E+01 16 .1000E+01  
 17 .0000E+00 18 .0000E+00 19 .0000E+00 20 .0000E+00 21 .0000E+00 22  
 .0000E+00 23 .0000E+00 24 .0000E+00

DAY OF WEEK = SATURDAY

1 .0000E+00 2 .0000E+00 3 .0000E+00 4 .0000E+00 5 .0000E+00 6  
 .0000E+00 7 .0000E+00 8 .0000E+00  
 9 .0000E+00 10 .0000E+00 11 .0000E+00 12 .0000E+00 13 .0000E+00 14  
 .0000E+00 15 .0000E+00 16 .0000E+00  
 17 .0000E+00 18 .0000E+00 19 .0000E+00 20 .0000E+00 21 .0000E+00 22  
 .0000E+00 23 .0000E+00 24 .0000E+00

DAY OF WEEK = SUNDAY

1 .0000E+00 2 .0000E+00 3 .0000E+00 4 .0000E+00 5 .0000E+00 6  
 .0000E+00 7 .0000E+00 8 .0000E+00  
 9 .0000E+00 10 .0000E+00 11 .0000E+00 12 .0000E+00 13 .0000E+00 14  
 .0000E+00 15 .0000E+00 16 .0000E+00  
 17 .0000E+00 18 .0000E+00 19 .0000E+00 20 .0000E+00 21 .0000E+00 22  
 .0000E+00 23 .0000E+00 24 .0000E+00

\*\*\* AERMOD - VERSION 22112 \*\*\* C:\Users\Michael Tirohn\Desktop\HRAs\14562 Temescal Cyn  
 Warehouse\14 \*\*\* 11/16/22  
 \*\*\* AERMET - VERSION 16216 \*\*\*  
 \*\*\* \*\*\* 16:51:20

PAGE 207

\*\*\* MODELOPTs: RegDFAULT CONC ELEV URBAN ADJ\_U\*

\* SOURCE EMISSION RATE SCALARS WHICH VARY DIURNALLY AND BY DAY OF WEEK (HRDOW) \*

SOURCE ID = L0001400 ; SOURCE TYPE = VOLUME :  
 HOUR SCALAR HOUR SCALAR HOUR SCALAR HOUR SCALAR HOUR SCALAR HOUR  
 SCALAR HOUR SCALAR HOUR SCALAR

DAY OF WEEK = WEEKDAY

1 .0000E+00 2 .0000E+00 3 .0000E+00 4 .0000E+00 5 .0000E+00 6  
 .0000E+00 7 .0000E+00 8 .0000E+00  
 9 .1000E+01 10 .1000E+01 11 .1000E+01 12 .1000E+01 13 .1000E+01 14  
 .1000E+01 15 .1000E+01 16 .1000E+01  
 17 .0000E+00 18 .0000E+00 19 .0000E+00 20 .0000E+00 21 .0000E+00 22  
 .0000E+00 23 .0000E+00 24 .0000E+00

DAY OF WEEK = SATURDAY

1 .0000E+00 2 .0000E+00 3 .0000E+00 4 .0000E+00 5 .0000E+00 6  
 .0000E+00 7 .0000E+00 8 .0000E+00  
 9 .0000E+00 10 .0000E+00 11 .0000E+00 12 .0000E+00 13 .0000E+00 14  
 .0000E+00 15 .0000E+00 16 .0000E+00  
 17 .0000E+00 18 .0000E+00 19 .0000E+00 20 .0000E+00 21 .0000E+00 22  
 .0000E+00 23 .0000E+00 24 .0000E+00

DAY OF WEEK = SUNDAY

1 .0000E+00 2 .0000E+00 3 .0000E+00 4 .0000E+00 5 .0000E+00 6  
 .0000E+00 7 .0000E+00 8 .0000E+00  
 9 .0000E+00 10 .0000E+00 11 .0000E+00 12 .0000E+00 13 .0000E+00 14  
 .0000E+00 15 .0000E+00 16 .0000E+00  
 17 .0000E+00 18 .0000E+00 19 .0000E+00 20 .0000E+00 21 .0000E+00 22  
 .0000E+00

.0000E+00 23 .0000E+00 24 .0000E+00  
\*\*\* AERMOD - VERSION 22112 \*\*\* C:\Users\Michael Tirohn\Desktop\HRAs\14562 Temescal Cyn  
Warehouse\14 \*\*\* 11/16/22  
\*\*\* AERMET - VERSION 16216 \*\*\*  
\*\*\* 16:51:20

PAGE 208

\*\*\* MODELOPTs: RegDFAULT CONC ELEV URBAN ADJ\_U\*

\* SOURCE EMISSION RATE SCALARS WHICH VARY DIURNALLY AND BY DAY OF WEEK  
(HRDOW) \*

SOURCE ID = L0001401 ; SOURCE TYPE = VOLUME :  
HOUR SCALAR HOUR SCALAR HOUR SCALAR HOUR SCALAR HOUR SCALAR HOUR  
SCALAR HOUR SCALAR HOUR SCALAR

DAY OF WEEK = WEEKDAY

1 .0000E+00 2 .0000E+00 3 .0000E+00 4 .0000E+00 5 .0000E+00 6  
.0000E+00 7 .0000E+00 8 .0000E+00  
9 .1000E+01 10 .1000E+01 11 .1000E+01 12 .1000E+01 13 .1000E+01 14  
.1000E+01 15 .1000E+01 16 .1000E+01  
17 .0000E+00 18 .0000E+00 19 .0000E+00 20 .0000E+00 21 .0000E+00 22  
.0000E+00 23 .0000E+00 24 .0000E+00

DAY OF WEEK = SATURDAY

1 .0000E+00 2 .0000E+00 3 .0000E+00 4 .0000E+00 5 .0000E+00 6  
.0000E+00 7 .0000E+00 8 .0000E+00  
9 .0000E+00 10 .0000E+00 11 .0000E+00 12 .0000E+00 13 .0000E+00 14  
.0000E+00 15 .0000E+00 16 .0000E+00  
17 .0000E+00 18 .0000E+00 19 .0000E+00 20 .0000E+00 21 .0000E+00 22  
.0000E+00 23 .0000E+00 24 .0000E+00

DAY OF WEEK = SUNDAY

1 .0000E+00 2 .0000E+00 3 .0000E+00 4 .0000E+00 5 .0000E+00 6  
.0000E+00 7 .0000E+00 8 .0000E+00  
9 .0000E+00 10 .0000E+00 11 .0000E+00 12 .0000E+00 13 .0000E+00 14  
.0000E+00 15 .0000E+00 16 .0000E+00  
17 .0000E+00 18 .0000E+00 19 .0000E+00 20 .0000E+00 21 .0000E+00 22  
.0000E+00 23 .0000E+00 24 .0000E+00

\*\*\* AERMOD - VERSION 22112 \*\*\* C:\Users\Michael Tirohn\Desktop\HRAs\14562 Temescal Cyn  
Warehouse\14 \*\*\* 11/16/22  
\*\*\* AERMET - VERSION 16216 \*\*\*  
\*\*\* 16:51:20

PAGE 209

\*\*\* MODELOPTs: RegDFAULT CONC ELEV URBAN ADJ\_U\*

\* SOURCE EMISSION RATE SCALARS WHICH VARY DIURNALLY AND BY DAY OF WEEK  
(HRDOW) \*

SOURCE ID = L0001402 ; SOURCE TYPE = VOLUME :  
HOUR SCALAR HOUR SCALAR HOUR SCALAR HOUR SCALAR HOUR SCALAR HOUR  
SCALAR HOUR SCALAR HOUR SCALAR

DAY OF WEEK = WEEKDAY

1 .0000E+00 2 .0000E+00 3 .0000E+00 4 .0000E+00 5 .0000E+00 6  
.0000E+00 7 .0000E+00 8 .0000E+00  
9 .1000E+01 10 .1000E+01 11 .1000E+01 12 .1000E+01 13 .1000E+01 14  
.1000E+01 15 .1000E+01 16 .1000E+01  
17 .0000E+00 18 .0000E+00 19 .0000E+00 20 .0000E+00 21 .0000E+00 22  
.0000E+00 23 .0000E+00 24 .0000E+00

DAY OF WEEK = SATURDAY

1 .0000E+00 2 .0000E+00 3 .0000E+00 4 .0000E+00 5 .0000E+00 6  
.0000E+00 7 .0000E+00 8 .0000E+00  
9 .0000E+00 10 .0000E+00 11 .0000E+00 12 .0000E+00 13 .0000E+00 14  
.0000E+00 15 .0000E+00 16 .0000E+00

17 .0000E+00 18 .0000E+00 19 .0000E+00 20 .0000E+00 21 .0000E+00 22  
.0000E+00 23 .0000E+00 24 .0000E+00

DAY OF WEEK = SUNDAY

1 .0000E+00 2 .0000E+00 3 .0000E+00 4 .0000E+00 5 .0000E+00 6  
.0000E+00 7 .0000E+00 8 .0000E+00  
9 .0000E+00 10 .0000E+00 11 .0000E+00 12 .0000E+00 13 .0000E+00 14  
.0000E+00 15 .0000E+00 16 .0000E+00  
17 .0000E+00 18 .0000E+00 19 .0000E+00 20 .0000E+00 21 .0000E+00 22  
.0000E+00 23 .0000E+00 24 .0000E+00

\*\*\* AERMOD - VERSION 22112 \*\*\* \*\*\* C:\Users\Michael Tirohn\Desktop\HRAs\14562 Temescal Cyn  
Warehouse\14 \*\*\* 11/16/22

\*\*\* AERMET - VERSION 16216 \*\*\*

\*\*\* \*\*\* 16:51:20

PAGE 210

\*\*\* MODELOPTs: RegDFAULT CONC ELEV URBAN ADJ\_U\*

\* SOURCE EMISSION RATE SCALARS WHICH VARY DIURNALLY AND BY DAY OF WEEK  
(HRDOW) \*

SOURCE ID = L0001403 ; SOURCE TYPE = VOLUME :  
HOUR SCALAR HOUR SCALAR HOUR SCALAR HOUR SCALAR HOUR SCALAR HOUR  
SCALAR HOUR SCALAR HOUR SCALAR

DAY OF WEEK = WEEKDAY

1 .0000E+00 2 .0000E+00 3 .0000E+00 4 .0000E+00 5 .0000E+00 6  
.0000E+00 7 .0000E+00 8 .0000E+00  
9 .1000E+01 10 .1000E+01 11 .1000E+01 12 .1000E+01 13 .1000E+01 14  
.1000E+01 15 .1000E+01 16 .1000E+01  
17 .0000E+00 18 .0000E+00 19 .0000E+00 20 .0000E+00 21 .0000E+00 22  
.0000E+00 23 .0000E+00 24 .0000E+00

DAY OF WEEK = SATURDAY

1 .0000E+00 2 .0000E+00 3 .0000E+00 4 .0000E+00 5 .0000E+00 6  
.0000E+00 7 .0000E+00 8 .0000E+00  
9 .0000E+00 10 .0000E+00 11 .0000E+00 12 .0000E+00 13 .0000E+00 14  
.0000E+00 15 .0000E+00 16 .0000E+00  
17 .0000E+00 18 .0000E+00 19 .0000E+00 20 .0000E+00 21 .0000E+00 22  
.0000E+00 23 .0000E+00 24 .0000E+00

DAY OF WEEK = SUNDAY

1 .0000E+00 2 .0000E+00 3 .0000E+00 4 .0000E+00 5 .0000E+00 6  
.0000E+00 7 .0000E+00 8 .0000E+00  
9 .0000E+00 10 .0000E+00 11 .0000E+00 12 .0000E+00 13 .0000E+00 14  
.0000E+00 15 .0000E+00 16 .0000E+00  
17 .0000E+00 18 .0000E+00 19 .0000E+00 20 .0000E+00 21 .0000E+00 22  
.0000E+00 23 .0000E+00 24 .0000E+00

\*\*\* AERMOD - VERSION 22112 \*\*\* \*\*\* C:\Users\Michael Tirohn\Desktop\HRAs\14562 Temescal Cyn  
Warehouse\14 \*\*\* 11/16/22

\*\*\* AERMET - VERSION 16216 \*\*\*

\*\*\* \*\*\* 16:51:20

PAGE 211

\*\*\* MODELOPTs: RegDFAULT CONC ELEV URBAN ADJ\_U\*

\* SOURCE EMISSION RATE SCALARS WHICH VARY DIURNALLY AND BY DAY OF WEEK  
(HRDOW) \*

SOURCE ID = L0001404 ; SOURCE TYPE = VOLUME :  
HOUR SCALAR HOUR SCALAR HOUR SCALAR HOUR SCALAR HOUR SCALAR HOUR  
SCALAR HOUR SCALAR HOUR SCALAR

DAY OF WEEK = WEEKDAY

1 .0000E+00 2 .0000E+00 3 .0000E+00 4 .0000E+00 5 .0000E+00 6  
.0000E+00 7 .0000E+00 8 .0000E+00  
9 .1000E+01 10 .1000E+01 11 .1000E+01 12 .1000E+01 13 .1000E+01 14

.1000E+01 15 .1000E+01 16 .1000E+01  
17 .0000E+00 18 .0000E+00 19 .0000E+00 20 .0000E+00 21 .0000E+00 22  
.0000E+00 23 .0000E+00 24 .0000E+00

DAY OF WEEK = SATURDAY

1 .0000E+00 2 .0000E+00 3 .0000E+00 4 .0000E+00 5 .0000E+00 6  
.0000E+00 7 .0000E+00 8 .0000E+00  
9 .0000E+00 10 .0000E+00 11 .0000E+00 12 .0000E+00 13 .0000E+00 14  
.0000E+00 15 .0000E+00 16 .0000E+00  
17 .0000E+00 18 .0000E+00 19 .0000E+00 20 .0000E+00 21 .0000E+00 22  
.0000E+00 23 .0000E+00 24 .0000E+00

DAY OF WEEK = SUNDAY

1 .0000E+00 2 .0000E+00 3 .0000E+00 4 .0000E+00 5 .0000E+00 6  
.0000E+00 7 .0000E+00 8 .0000E+00  
9 .0000E+00 10 .0000E+00 11 .0000E+00 12 .0000E+00 13 .0000E+00 14  
.0000E+00 15 .0000E+00 16 .0000E+00  
17 .0000E+00 18 .0000E+00 19 .0000E+00 20 .0000E+00 21 .0000E+00 22  
.0000E+00 23 .0000E+00 24 .0000E+00

\*\*\* AERMOD - VERSION 22112 \*\*\* \*\* C:\Users\Michael Tirohn\Desktop\HRAs\14562 Temescal Cyn  
Warehouse\14 \*\*\* 11/16/22  
\*\*\* AERMET - VERSION 16216 \*\*\*  
\*\*\* 16:51:20

PAGE 212

\*\*\* MODELOPTs: RegDFAULT CONC ELEV URBAN ADJ\_U\*

\* SOURCE EMISSION RATE SCALARS WHICH VARY DIURNALLY AND BY DAY OF WEEK  
(HRDOW) \*

SOURCE ID = L0001405 ; SOURCE TYPE = VOLUME :  
HOUR SCALAR HOUR SCALAR HOUR SCALAR HOUR SCALAR HOUR SCALAR HOUR  
SCALAR HOUR SCALAR HOUR SCALAR

DAY OF WEEK = WEEKDAY

1 .0000E+00 2 .0000E+00 3 .0000E+00 4 .0000E+00 5 .0000E+00 6  
.0000E+00 7 .0000E+00 8 .0000E+00  
9 .1000E+01 10 .1000E+01 11 .1000E+01 12 .1000E+01 13 .1000E+01 14  
.1000E+01 15 .1000E+01 16 .1000E+01  
17 .0000E+00 18 .0000E+00 19 .0000E+00 20 .0000E+00 21 .0000E+00 22  
.0000E+00 23 .0000E+00 24 .0000E+00

DAY OF WEEK = SATURDAY

1 .0000E+00 2 .0000E+00 3 .0000E+00 4 .0000E+00 5 .0000E+00 6  
.0000E+00 7 .0000E+00 8 .0000E+00  
9 .0000E+00 10 .0000E+00 11 .0000E+00 12 .0000E+00 13 .0000E+00 14  
.0000E+00 15 .0000E+00 16 .0000E+00  
17 .0000E+00 18 .0000E+00 19 .0000E+00 20 .0000E+00 21 .0000E+00 22  
.0000E+00 23 .0000E+00 24 .0000E+00

DAY OF WEEK = SUNDAY

1 .0000E+00 2 .0000E+00 3 .0000E+00 4 .0000E+00 5 .0000E+00 6  
.0000E+00 7 .0000E+00 8 .0000E+00  
9 .0000E+00 10 .0000E+00 11 .0000E+00 12 .0000E+00 13 .0000E+00 14  
.0000E+00 15 .0000E+00 16 .0000E+00  
17 .0000E+00 18 .0000E+00 19 .0000E+00 20 .0000E+00 21 .0000E+00 22  
.0000E+00 23 .0000E+00 24 .0000E+00

\*\*\* AERMOD - VERSION 22112 \*\*\* \*\* C:\Users\Michael Tirohn\Desktop\HRAs\14562 Temescal Cyn  
Warehouse\14 \*\*\* 11/16/22  
\*\*\* AERMET - VERSION 16216 \*\*\*  
\*\*\* 16:51:20

PAGE 213

\*\*\* MODELOPTs: RegDFAULT CONC ELEV URBAN ADJ\_U\*

\* SOURCE EMISSION RATE SCALARS WHICH VARY DIURNALLY AND BY DAY OF WEEK  
(HRDOW) \*

SOURCE ID = L0001406 ; SOURCE TYPE = VOLUME :

HOURLY SCALAR HOURLY SCALAR HOURLY SCALAR HOURLY SCALAR HOURLY SCALAR  
SCALAR HOUR SCALAR HOUR SCALAR

DAY OF WEEK = WEEKDAY

1	.0000E+00	2	.0000E+00	3	.0000E+00	4	.0000E+00	5	.0000E+00	6	
	.0000E+00	7	.0000E+00	8	.0000E+00						
9	.1000E+01	10	.1000E+01	11	.1000E+01	12	.1000E+01	13	.1000E+01	14	
	.1000E+01	15	.1000E+01	16	.1000E+01						
17	.0000E+00	18	.0000E+00	19	.0000E+00	20	.0000E+00	21	.0000E+00	22	
	.0000E+00	23	.0000E+00	24	.0000E+00						

DAY OF WEEK = SATURDAY

1	.0000E+00	2	.0000E+00	3	.0000E+00	4	.0000E+00	5	.0000E+00	6	
	.0000E+00	7	.0000E+00	8	.0000E+00						
9	.0000E+00	10	.0000E+00	11	.0000E+00	12	.0000E+00	13	.0000E+00	14	
	.0000E+00	15	.0000E+00	16	.0000E+00						
17	.0000E+00	18	.0000E+00	19	.0000E+00	20	.0000E+00	21	.0000E+00	22	
	.0000E+00	23	.0000E+00	24	.0000E+00						

DAY OF WEEK = SUNDAY

1	.0000E+00	2	.0000E+00	3	.0000E+00	4	.0000E+00	5	.0000E+00	6	
	.0000E+00	7	.0000E+00	8	.0000E+00						
9	.0000E+00	10	.0000E+00	11	.0000E+00	12	.0000E+00	13	.0000E+00	14	
	.0000E+00	15	.0000E+00	16	.0000E+00						
17	.0000E+00	18	.0000E+00	19	.0000E+00	20	.0000E+00	21	.0000E+00	22	
	.0000E+00	23	.0000E+00	24	.0000E+00						

\*\*\* AERMOD - VERSION 22112 \*\*\* C:\Users\Michael Tirohn\Desktop\HRAs\14562 Temescal Cyn  
Warehouse\14 \*\*\* 11/16/22  
\*\*\* AERMET - VERSION 16216 \*\*\*  
\*\*\* 16:51:20

PAGE 214

\*\*\* MODELOPTs: RegDFAULT CONC ELEV URBAN ADJ\_U\*

\* SOURCE EMISSION RATE SCALARS WHICH VARY DIURNALLY AND BY DAY OF WEEK  
(HRDOW) \*

SOURCE ID = L0001407 ; SOURCE TYPE = VOLUME :

HOURLY SCALAR HOURLY SCALAR HOURLY SCALAR HOURLY SCALAR HOURLY SCALAR  
SCALAR HOUR SCALAR HOUR SCALAR

DAY OF WEEK = WEEKDAY

1	.0000E+00	2	.0000E+00	3	.0000E+00	4	.0000E+00	5	.0000E+00	6	
	.0000E+00	7	.0000E+00	8	.0000E+00						
9	.1000E+01	10	.1000E+01	11	.1000E+01	12	.1000E+01	13	.1000E+01	14	
	.1000E+01	15	.1000E+01	16	.1000E+01						
17	.0000E+00	18	.0000E+00	19	.0000E+00	20	.0000E+00	21	.0000E+00	22	
	.0000E+00	23	.0000E+00	24	.0000E+00						

DAY OF WEEK = SATURDAY

1	.0000E+00	2	.0000E+00	3	.0000E+00	4	.0000E+00	5	.0000E+00	6	
	.0000E+00	7	.0000E+00	8	.0000E+00						
9	.0000E+00	10	.0000E+00	11	.0000E+00	12	.0000E+00	13	.0000E+00	14	
	.0000E+00	15	.0000E+00	16	.0000E+00						
17	.0000E+00	18	.0000E+00	19	.0000E+00	20	.0000E+00	21	.0000E+00	22	
	.0000E+00	23	.0000E+00	24	.0000E+00						

DAY OF WEEK = SUNDAY

1	.0000E+00	2	.0000E+00	3	.0000E+00	4	.0000E+00	5	.0000E+00	6	
	.0000E+00	7	.0000E+00	8	.0000E+00						
9	.0000E+00	10	.0000E+00	11	.0000E+00	12	.0000E+00	13	.0000E+00	14	
	.0000E+00	15	.0000E+00	16	.0000E+00						
17	.0000E+00	18	.0000E+00	19	.0000E+00	20	.0000E+00	21	.0000E+00	22	
	.0000E+00	23	.0000E+00	24	.0000E+00						

\*\*\* AERMOD - VERSION 22112 \*\*\* C:\Users\Michael Tirohn\Desktop\HRAs\14562 Temescal Cyn  
Warehouse\14 \*\*\* 11/16/22  
\*\*\* AERMET - VERSION 16216 \*\*\*  
\*\*\* 16:51:20



\*\*\* MODELOPTs: RegDFAULT CONC ELEV URBAN ADJ\_U\*

\* SOURCE EMISSION RATE SCALARS WHICH VARY DIURNALLY AND BY DAY OF WEEK (HRDOW) \*

SOURCE ID = L0001408 ; SOURCE TYPE = VOLUME :
HOURLY SCALAR HOURLY SCALAR HOURLY SCALAR HOURLY SCALAR HOURLY SCALAR
SCALAR HOURLY SCALAR HOURLY SCALAR HOURLY SCALAR

DAY OF WEEK = WEEKDAY

1 .0000E+00 2 .0000E+00 3 .0000E+00 4 .0000E+00 5 .0000E+00 6
.0000E+00 7 .0000E+00 8 .0000E+00
9 .1000E+01 10 .1000E+01 11 .1000E+01 12 .1000E+01 13 .1000E+01 14
.1000E+01 15 .1000E+01 16 .1000E+01
17 .0000E+00 18 .0000E+00 19 .0000E+00 20 .0000E+00 21 .0000E+00 22
.0000E+00 23 .0000E+00 24 .0000E+00

DAY OF WEEK = SATURDAY

1 .0000E+00 2 .0000E+00 3 .0000E+00 4 .0000E+00 5 .0000E+00 6
.0000E+00 7 .0000E+00 8 .0000E+00
9 .0000E+00 10 .0000E+00 11 .0000E+00 12 .0000E+00 13 .0000E+00 14
.0000E+00 15 .0000E+00 16 .0000E+00
17 .0000E+00 18 .0000E+00 19 .0000E+00 20 .0000E+00 21 .0000E+00 22
.0000E+00 23 .0000E+00 24 .0000E+00

DAY OF WEEK = SUNDAY

1 .0000E+00 2 .0000E+00 3 .0000E+00 4 .0000E+00 5 .0000E+00 6
.0000E+00 7 .0000E+00 8 .0000E+00
9 .0000E+00 10 .0000E+00 11 .0000E+00 12 .0000E+00 13 .0000E+00 14
.0000E+00 15 .0000E+00 16 .0000E+00
17 .0000E+00 18 .0000E+00 19 .0000E+00 20 .0000E+00 21 .0000E+00 22
.0000E+00 23 .0000E+00 24 .0000E+00

\*\*\* AERMOD - VERSION 22112 \*\*\* C:\Users\Michael Tirohn\Desktop\HRAs\14562 Temescal Cyn
Warehouse\14 \*\*\* 11/16/22
\*\*\* AERMET - VERSION 16216 \*\*\*
\*\*\* 16:51:20

\*\*\* MODELOPTs: RegDFAULT CONC ELEV URBAN ADJ\_U\*

\* SOURCE EMISSION RATE SCALARS WHICH VARY DIURNALLY AND BY DAY OF WEEK (HRDOW) \*

SOURCE ID = L0001409 ; SOURCE TYPE = VOLUME :
HOURLY SCALAR HOURLY SCALAR HOURLY SCALAR HOURLY SCALAR HOURLY SCALAR
SCALAR HOURLY SCALAR HOURLY SCALAR HOURLY SCALAR

DAY OF WEEK = WEEKDAY

1 .0000E+00 2 .0000E+00 3 .0000E+00 4 .0000E+00 5 .0000E+00 6
.0000E+00 7 .0000E+00 8 .0000E+00
9 .1000E+01 10 .1000E+01 11 .1000E+01 12 .1000E+01 13 .1000E+01 14
.1000E+01 15 .1000E+01 16 .1000E+01
17 .0000E+00 18 .0000E+00 19 .0000E+00 20 .0000E+00 21 .0000E+00 22
.0000E+00 23 .0000E+00 24 .0000E+00

DAY OF WEEK = SATURDAY

1 .0000E+00 2 .0000E+00 3 .0000E+00 4 .0000E+00 5 .0000E+00 6
.0000E+00 7 .0000E+00 8 .0000E+00
9 .0000E+00 10 .0000E+00 11 .0000E+00 12 .0000E+00 13 .0000E+00 14
.0000E+00 15 .0000E+00 16 .0000E+00
17 .0000E+00 18 .0000E+00 19 .0000E+00 20 .0000E+00 21 .0000E+00 22
.0000E+00 23 .0000E+00 24 .0000E+00

DAY OF WEEK = SUNDAY

1 .0000E+00 2 .0000E+00 3 .0000E+00 4 .0000E+00 5 .0000E+00 6
.0000E+00 7 .0000E+00 8 .0000E+00

9 .0000E+00 10 .0000E+00 11 .0000E+00 12 .0000E+00 13 .0000E+00 14  
.0000E+00 15 .0000E+00 16 .0000E+00  
17 .0000E+00 18 .0000E+00 19 .0000E+00 20 .0000E+00 21 .0000E+00 22  
.0000E+00 23 .0000E+00 24 .0000E+00

\*\*\* AERMOD - VERSION 22112 \*\*\* \*\* C:\Users\Michael Tirohn\Desktop\HRAs\14562 Temescal Cyn  
Warehouse\14 \*\*\* 11/16/22  
\*\*\* AERMET - VERSION 16216 \*\*\*  
\*\*\* \*\* 16:51:20

PAGE 217

\*\*\* MODELOPTs: RegDFAULT CONC ELEV URBAN ADJ\_U\*

\* SOURCE EMISSION RATE SCALARS WHICH VARY DIURNALLY AND BY DAY OF WEEK  
(HRDOW) \*

SOURCE ID = L0001410 ; SOURCE TYPE = VOLUME :  
HOUR SCALAR HOUR SCALAR HOUR SCALAR HOUR SCALAR HOUR SCALAR HOUR  
SCALAR HOUR SCALAR HOUR SCALAR

-----  
-----

DAY OF WEEK = WEEKDAY

1 .0000E+00 2 .0000E+00 3 .0000E+00 4 .0000E+00 5 .0000E+00 6  
.0000E+00 7 .0000E+00 8 .0000E+00  
9 .1000E+01 10 .1000E+01 11 .1000E+01 12 .1000E+01 13 .1000E+01 14  
.1000E+01 15 .1000E+01 16 .1000E+01  
17 .0000E+00 18 .0000E+00 19 .0000E+00 20 .0000E+00 21 .0000E+00 22  
.0000E+00 23 .0000E+00 24 .0000E+00

DAY OF WEEK = SATURDAY

1 .0000E+00 2 .0000E+00 3 .0000E+00 4 .0000E+00 5 .0000E+00 6  
.0000E+00 7 .0000E+00 8 .0000E+00  
9 .0000E+00 10 .0000E+00 11 .0000E+00 12 .0000E+00 13 .0000E+00 14  
.0000E+00 15 .0000E+00 16 .0000E+00  
17 .0000E+00 18 .0000E+00 19 .0000E+00 20 .0000E+00 21 .0000E+00 22  
.0000E+00 23 .0000E+00 24 .0000E+00

DAY OF WEEK = SUNDAY

1 .0000E+00 2 .0000E+00 3 .0000E+00 4 .0000E+00 5 .0000E+00 6  
.0000E+00 7 .0000E+00 8 .0000E+00  
9 .0000E+00 10 .0000E+00 11 .0000E+00 12 .0000E+00 13 .0000E+00 14  
.0000E+00 15 .0000E+00 16 .0000E+00  
17 .0000E+00 18 .0000E+00 19 .0000E+00 20 .0000E+00 21 .0000E+00 22  
.0000E+00 23 .0000E+00 24 .0000E+00

\*\*\* AERMOD - VERSION 22112 \*\*\* \*\* C:\Users\Michael Tirohn\Desktop\HRAs\14562 Temescal Cyn  
Warehouse\14 \*\*\* 11/16/22  
\*\*\* AERMET - VERSION 16216 \*\*\*  
\*\*\* \*\* 16:51:20

PAGE 218

\*\*\* MODELOPTs: RegDFAULT CONC ELEV URBAN ADJ\_U\*

\* SOURCE EMISSION RATE SCALARS WHICH VARY DIURNALLY AND BY DAY OF WEEK  
(HRDOW) \*

SOURCE ID = L0001411 ; SOURCE TYPE = VOLUME :  
HOUR SCALAR HOUR SCALAR HOUR SCALAR HOUR SCALAR HOUR SCALAR HOUR  
SCALAR HOUR SCALAR HOUR SCALAR

-----  
-----

DAY OF WEEK = WEEKDAY

1 .0000E+00 2 .0000E+00 3 .0000E+00 4 .0000E+00 5 .0000E+00 6  
.0000E+00 7 .0000E+00 8 .0000E+00  
9 .1000E+01 10 .1000E+01 11 .1000E+01 12 .1000E+01 13 .1000E+01 14  
.1000E+01 15 .1000E+01 16 .1000E+01  
17 .0000E+00 18 .0000E+00 19 .0000E+00 20 .0000E+00 21 .0000E+00 22  
.0000E+00 23 .0000E+00 24 .0000E+00

DAY OF WEEK = SATURDAY

1 .0000E+00 2 .0000E+00 3 .0000E+00 4 .0000E+00 5 .0000E+00 6

.0000E+00 7 .0000E+00 8 .0000E+00  
9 .0000E+00 10 .0000E+00 11 .0000E+00 12 .0000E+00 13 .0000E+00 14  
.0000E+00 15 .0000E+00 16 .0000E+00  
17 .0000E+00 18 .0000E+00 19 .0000E+00 20 .0000E+00 21 .0000E+00 22  
.0000E+00 23 .0000E+00 24 .0000E+00

DAY OF WEEK = SUNDAY

1 .0000E+00 2 .0000E+00 3 .0000E+00 4 .0000E+00 5 .0000E+00 6  
.0000E+00 7 .0000E+00 8 .0000E+00  
9 .0000E+00 10 .0000E+00 11 .0000E+00 12 .0000E+00 13 .0000E+00 14  
.0000E+00 15 .0000E+00 16 .0000E+00  
17 .0000E+00 18 .0000E+00 19 .0000E+00 20 .0000E+00 21 .0000E+00 22  
.0000E+00 23 .0000E+00 24 .0000E+00

\*\*\* AERMOD - VERSION 22112 \*\*\* C:\Users\Michael Tirohn\Desktop\HRAs\14562 Temescal Cyn  
Warehouse\14 \*\*\* 11/16/22  
\*\*\* AERMET - VERSION 16216 \*\*\*  
\*\*\* 16:51:20

PAGE 219

\*\*\* MODELOPTs: RegDFAULT CONC ELEV URBAN ADJ\_U\*

\* SOURCE EMISSION RATE SCALARS WHICH VARY DIURNALLY AND BY DAY OF WEEK  
(HRDOW) \*

SOURCE ID = L0001412 ; SOURCE TYPE = VOLUME :  
HOUR SCALAR HOUR SCALAR HOUR SCALAR HOUR SCALAR HOUR SCALAR HOUR  
SCALAR HOUR SCALAR HOUR SCALAR

DAY OF WEEK = WEEKDAY

1 .0000E+00 2 .0000E+00 3 .0000E+00 4 .0000E+00 5 .0000E+00 6  
.0000E+00 7 .0000E+00 8 .0000E+00  
9 .1000E+01 10 .1000E+01 11 .1000E+01 12 .1000E+01 13 .1000E+01 14  
.1000E+01 15 .1000E+01 16 .1000E+01  
17 .0000E+00 18 .0000E+00 19 .0000E+00 20 .0000E+00 21 .0000E+00 22  
.0000E+00 23 .0000E+00 24 .0000E+00

DAY OF WEEK = SATURDAY

1 .0000E+00 2 .0000E+00 3 .0000E+00 4 .0000E+00 5 .0000E+00 6  
.0000E+00 7 .0000E+00 8 .0000E+00  
9 .0000E+00 10 .0000E+00 11 .0000E+00 12 .0000E+00 13 .0000E+00 14  
.0000E+00 15 .0000E+00 16 .0000E+00  
17 .0000E+00 18 .0000E+00 19 .0000E+00 20 .0000E+00 21 .0000E+00 22  
.0000E+00 23 .0000E+00 24 .0000E+00

DAY OF WEEK = SUNDAY

1 .0000E+00 2 .0000E+00 3 .0000E+00 4 .0000E+00 5 .0000E+00 6  
.0000E+00 7 .0000E+00 8 .0000E+00  
9 .0000E+00 10 .0000E+00 11 .0000E+00 12 .0000E+00 13 .0000E+00 14  
.0000E+00 15 .0000E+00 16 .0000E+00  
17 .0000E+00 18 .0000E+00 19 .0000E+00 20 .0000E+00 21 .0000E+00 22  
.0000E+00 23 .0000E+00 24 .0000E+00

\*\*\* AERMOD - VERSION 22112 \*\*\* C:\Users\Michael Tirohn\Desktop\HRAs\14562 Temescal Cyn  
Warehouse\14 \*\*\* 11/16/22  
\*\*\* AERMET - VERSION 16216 \*\*\*  
\*\*\* 16:51:20

PAGE 220

\*\*\* MODELOPTs: RegDFAULT CONC ELEV URBAN ADJ\_U\*

\* SOURCE EMISSION RATE SCALARS WHICH VARY DIURNALLY AND BY DAY OF WEEK  
(HRDOW) \*

SOURCE ID = L0001413 ; SOURCE TYPE = VOLUME :  
HOUR SCALAR HOUR SCALAR HOUR SCALAR HOUR SCALAR HOUR SCALAR HOUR  
SCALAR HOUR SCALAR HOUR SCALAR

DAY OF WEEK = WEEKDAY

1 .0000E+00 2 .0000E+00 3 .0000E+00 4 .0000E+00 5 .0000E+00 6  
.0000E+00 7 .0000E+00 8 .0000E+00  
9 .1000E+01 10 .1000E+01 11 .1000E+01 12 .1000E+01 13 .1000E+01 14  
.1000E+01 15 .1000E+01 16 .1000E+01  
17 .0000E+00 18 .0000E+00 19 .0000E+00 20 .0000E+00 21 .0000E+00 22  
.0000E+00 23 .0000E+00 24 .0000E+00

DAY OF WEEK = SATURDAY

1 .0000E+00 2 .0000E+00 3 .0000E+00 4 .0000E+00 5 .0000E+00 6  
.0000E+00 7 .0000E+00 8 .0000E+00  
9 .0000E+00 10 .0000E+00 11 .0000E+00 12 .0000E+00 13 .0000E+00 14  
.0000E+00 15 .0000E+00 16 .0000E+00  
17 .0000E+00 18 .0000E+00 19 .0000E+00 20 .0000E+00 21 .0000E+00 22  
.0000E+00 23 .0000E+00 24 .0000E+00

DAY OF WEEK = SUNDAY

1 .0000E+00 2 .0000E+00 3 .0000E+00 4 .0000E+00 5 .0000E+00 6  
.0000E+00 7 .0000E+00 8 .0000E+00  
9 .0000E+00 10 .0000E+00 11 .0000E+00 12 .0000E+00 13 .0000E+00 14  
.0000E+00 15 .0000E+00 16 .0000E+00  
17 .0000E+00 18 .0000E+00 19 .0000E+00 20 .0000E+00 21 .0000E+00 22  
.0000E+00 23 .0000E+00 24 .0000E+00

\*\*\* AERMOD - VERSION 22112 \*\*\* \*\* C:\Users\Michael Tirohn\Desktop\HRAs\14562 Temescal Cyn  
Warehouse\14 \*\*\* 11/16/22  
\*\*\* AERMET - VERSION 16216 \*\*\*  
\*\*\* \*\* 16:51:20

PAGE 221

\*\*\* MODELOPTs: RegDEFAULT CONC ELEV URBAN ADJ\_U\*

\* SOURCE EMISSION RATE SCALARS WHICH VARY DIURNALLY AND BY DAY OF WEEK  
(HRDOW) \*

SOURCE ID = L0001414 ; SOURCE TYPE = VOLUME :  
HOUR SCALAR HOUR SCALAR HOUR SCALAR HOUR SCALAR HOUR SCALAR HOUR  
SCALAR HOUR SCALAR HOUR SCALAR

DAY OF WEEK = WEEKDAY

1 .0000E+00 2 .0000E+00 3 .0000E+00 4 .0000E+00 5 .0000E+00 6  
.0000E+00 7 .0000E+00 8 .0000E+00  
9 .1000E+01 10 .1000E+01 11 .1000E+01 12 .1000E+01 13 .1000E+01 14  
.1000E+01 15 .1000E+01 16 .1000E+01  
17 .0000E+00 18 .0000E+00 19 .0000E+00 20 .0000E+00 21 .0000E+00 22  
.0000E+00 23 .0000E+00 24 .0000E+00

DAY OF WEEK = SATURDAY

1 .0000E+00 2 .0000E+00 3 .0000E+00 4 .0000E+00 5 .0000E+00 6  
.0000E+00 7 .0000E+00 8 .0000E+00  
9 .0000E+00 10 .0000E+00 11 .0000E+00 12 .0000E+00 13 .0000E+00 14  
.0000E+00 15 .0000E+00 16 .0000E+00  
17 .0000E+00 18 .0000E+00 19 .0000E+00 20 .0000E+00 21 .0000E+00 22  
.0000E+00 23 .0000E+00 24 .0000E+00

DAY OF WEEK = SUNDAY

1 .0000E+00 2 .0000E+00 3 .0000E+00 4 .0000E+00 5 .0000E+00 6  
.0000E+00 7 .0000E+00 8 .0000E+00  
9 .0000E+00 10 .0000E+00 11 .0000E+00 12 .0000E+00 13 .0000E+00 14  
.0000E+00 15 .0000E+00 16 .0000E+00  
17 .0000E+00 18 .0000E+00 19 .0000E+00 20 .0000E+00 21 .0000E+00 22  
.0000E+00 23 .0000E+00 24 .0000E+00

\*\*\* AERMOD - VERSION 22112 \*\*\* \*\* C:\Users\Michael Tirohn\Desktop\HRAs\14562 Temescal Cyn  
Warehouse\14 \*\*\* 11/16/22  
\*\*\* AERMET - VERSION 16216 \*\*\*  
\*\*\* \*\* 16:51:20

PAGE 222

\*\*\* MODELOPTs: RegDEFAULT CONC ELEV URBAN ADJ\_U\*

\* SOURCE EMISSION RATE SCALARS WHICH VARY DIURNALLY AND BY DAY OF WEEK

(HRDOW) \*

SOURCE ID = L0001415 ; SOURCE TYPE = VOLUME :  
HOUR SCALAR HOUR SCALAR HOUR SCALAR HOUR SCALAR HOUR SCALAR HOUR  
SCALAR HOUR SCALAR HOUR SCALAR

DAY OF WEEK = WEEKDAY

1 .0000E+00 2 .0000E+00 3 .0000E+00 4 .0000E+00 5 .0000E+00 6  
.0000E+00 7 .0000E+00 8 .0000E+00  
9 .1000E+01 10 .1000E+01 11 .1000E+01 12 .1000E+01 13 .1000E+01 14  
.1000E+01 15 .1000E+01 16 .1000E+01  
17 .0000E+00 18 .0000E+00 19 .0000E+00 20 .0000E+00 21 .0000E+00 22  
.0000E+00 23 .0000E+00 24 .0000E+00

DAY OF WEEK = SATURDAY

1 .0000E+00 2 .0000E+00 3 .0000E+00 4 .0000E+00 5 .0000E+00 6  
.0000E+00 7 .0000E+00 8 .0000E+00  
9 .0000E+00 10 .0000E+00 11 .0000E+00 12 .0000E+00 13 .0000E+00 14  
.0000E+00 15 .0000E+00 16 .0000E+00  
17 .0000E+00 18 .0000E+00 19 .0000E+00 20 .0000E+00 21 .0000E+00 22  
.0000E+00 23 .0000E+00 24 .0000E+00

DAY OF WEEK = SUNDAY

1 .0000E+00 2 .0000E+00 3 .0000E+00 4 .0000E+00 5 .0000E+00 6  
.0000E+00 7 .0000E+00 8 .0000E+00  
9 .0000E+00 10 .0000E+00 11 .0000E+00 12 .0000E+00 13 .0000E+00 14  
.0000E+00 15 .0000E+00 16 .0000E+00  
17 .0000E+00 18 .0000E+00 19 .0000E+00 20 .0000E+00 21 .0000E+00 22  
.0000E+00 23 .0000E+00 24 .0000E+00

\*\*\* AERMOD - VERSION 22112 \*\*\* \*\*\* C:\Users\Michael Tirohn\Desktop\HRAs\14562 Temescal Cyn  
Warehouse\14 \*\*\* 11/16/22  
\*\*\* AERMET - VERSION 16216 \*\*\*  
\*\*\* \*\*\* 16:51:20

PAGE 223

\*\*\* MODELOPTs: RegDFAULT CONC ELEV URBAN ADJ\_U\*

\* SOURCE EMISSION RATE SCALARS WHICH VARY DIURNALLY AND BY DAY OF WEEK  
(HRDOW) \*

SOURCE ID = L0001416 ; SOURCE TYPE = VOLUME :  
HOUR SCALAR HOUR SCALAR HOUR SCALAR HOUR SCALAR HOUR SCALAR HOUR  
SCALAR HOUR SCALAR HOUR SCALAR

DAY OF WEEK = WEEKDAY

1 .0000E+00 2 .0000E+00 3 .0000E+00 4 .0000E+00 5 .0000E+00 6  
.0000E+00 7 .0000E+00 8 .0000E+00  
9 .1000E+01 10 .1000E+01 11 .1000E+01 12 .1000E+01 13 .1000E+01 14  
.1000E+01 15 .1000E+01 16 .1000E+01  
17 .0000E+00 18 .0000E+00 19 .0000E+00 20 .0000E+00 21 .0000E+00 22  
.0000E+00 23 .0000E+00 24 .0000E+00

DAY OF WEEK = SATURDAY

1 .0000E+00 2 .0000E+00 3 .0000E+00 4 .0000E+00 5 .0000E+00 6  
.0000E+00 7 .0000E+00 8 .0000E+00  
9 .0000E+00 10 .0000E+00 11 .0000E+00 12 .0000E+00 13 .0000E+00 14  
.0000E+00 15 .0000E+00 16 .0000E+00  
17 .0000E+00 18 .0000E+00 19 .0000E+00 20 .0000E+00 21 .0000E+00 22  
.0000E+00 23 .0000E+00 24 .0000E+00

DAY OF WEEK = SUNDAY

1 .0000E+00 2 .0000E+00 3 .0000E+00 4 .0000E+00 5 .0000E+00 6  
.0000E+00 7 .0000E+00 8 .0000E+00  
9 .0000E+00 10 .0000E+00 11 .0000E+00 12 .0000E+00 13 .0000E+00 14  
.0000E+00 15 .0000E+00 16 .0000E+00  
17 .0000E+00 18 .0000E+00 19 .0000E+00 20 .0000E+00 21 .0000E+00 22  
.0000E+00 23 .0000E+00 24 .0000E+00

\*\*\* AERMOD - VERSION 22112 \*\*\* \*\*\* C:\Users\Michael Tirohn\Desktop\HRAs\14562 Temescal Cyn

PAGE 224

\*\*\* MODELOPTs: RegDFAULT CONC ELEV URBAN ADJ\_U\*

\* SOURCE EMISSION RATE SCALARS WHICH VARY DIURNALLY AND BY DAY OF WEEK  
(HRDOW) \*

SOURCE ID = L0001417 ; SOURCE TYPE = VOLUME :  
HOUR SCALAR HOUR SCALAR HOUR SCALAR HOUR SCALAR HOUR SCALAR HOUR  
SCALAR HOUR SCALAR HOUR SCALAR

DAY OF WEEK = WEEKDAY

1 .0000E+00 2 .0000E+00 3 .0000E+00 4 .0000E+00 5 .0000E+00 6  
.0000E+00 7 .0000E+00 8 .0000E+00  
9 .1000E+01 10 .1000E+01 11 .1000E+01 12 .1000E+01 13 .1000E+01 14  
.1000E+01 15 .1000E+01 16 .1000E+01  
17 .0000E+00 18 .0000E+00 19 .0000E+00 20 .0000E+00 21 .0000E+00 22  
.0000E+00 23 .0000E+00 24 .0000E+00

DAY OF WEEK = SATURDAY

1 .0000E+00 2 .0000E+00 3 .0000E+00 4 .0000E+00 5 .0000E+00 6  
.0000E+00 7 .0000E+00 8 .0000E+00  
9 .0000E+00 10 .0000E+00 11 .0000E+00 12 .0000E+00 13 .0000E+00 14  
.0000E+00 15 .0000E+00 16 .0000E+00  
17 .0000E+00 18 .0000E+00 19 .0000E+00 20 .0000E+00 21 .0000E+00 22  
.0000E+00 23 .0000E+00 24 .0000E+00

DAY OF WEEK = SUNDAY

1 .0000E+00 2 .0000E+00 3 .0000E+00 4 .0000E+00 5 .0000E+00 6  
.0000E+00 7 .0000E+00 8 .0000E+00  
9 .0000E+00 10 .0000E+00 11 .0000E+00 12 .0000E+00 13 .0000E+00 14  
.0000E+00 15 .0000E+00 16 .0000E+00  
17 .0000E+00 18 .0000E+00 19 .0000E+00 20 .0000E+00 21 .0000E+00 22  
.0000E+00 23 .0000E+00 24 .0000E+00

\*\*\* AERMOD - VERSION 22112 \*\*\* \*\*\* C:\Users\Michael Tirohn\Desktop\HRAs\14562 Temescal Cyn

PAGE 225

\*\*\* MODELOPTs: RegDFAULT CONC ELEV URBAN ADJ\_U\*

\* SOURCE EMISSION RATE SCALARS WHICH VARY DIURNALLY AND BY DAY OF WEEK  
(HRDOW) \*

SOURCE ID = L0001418 ; SOURCE TYPE = VOLUME :  
HOUR SCALAR HOUR SCALAR HOUR SCALAR HOUR SCALAR HOUR SCALAR HOUR  
SCALAR HOUR SCALAR HOUR SCALAR

DAY OF WEEK = WEEKDAY

1 .0000E+00 2 .0000E+00 3 .0000E+00 4 .0000E+00 5 .0000E+00 6  
.0000E+00 7 .0000E+00 8 .0000E+00  
9 .1000E+01 10 .1000E+01 11 .1000E+01 12 .1000E+01 13 .1000E+01 14  
.1000E+01 15 .1000E+01 16 .1000E+01  
17 .0000E+00 18 .0000E+00 19 .0000E+00 20 .0000E+00 21 .0000E+00 22  
.0000E+00 23 .0000E+00 24 .0000E+00

DAY OF WEEK = SATURDAY

1 .0000E+00 2 .0000E+00 3 .0000E+00 4 .0000E+00 5 .0000E+00 6  
.0000E+00 7 .0000E+00 8 .0000E+00  
9 .0000E+00 10 .0000E+00 11 .0000E+00 12 .0000E+00 13 .0000E+00 14  
.0000E+00 15 .0000E+00 16 .0000E+00  
17 .0000E+00 18 .0000E+00 19 .0000E+00 20 .0000E+00 21 .0000E+00 22  
.0000E+00 23 .0000E+00 24 .0000E+00

DAY OF WEEK = SUNDAY

1 .0000E+00 2 .0000E+00 3 .0000E+00 4 .0000E+00 5 .0000E+00 6  
.0000E+00 7 .0000E+00 8 .0000E+00  
9 .0000E+00 10 .0000E+00 11 .0000E+00 12 .0000E+00 13 .0000E+00 14  
.0000E+00 15 .0000E+00 16 .0000E+00  
17 .0000E+00 18 .0000E+00 19 .0000E+00 20 .0000E+00 21 .0000E+00 22  
.0000E+00 23 .0000E+00 24 .0000E+00

\*\*\* AERMOD - VERSION 22112 \*\*\* C:\Users\Michael Tirohn\Desktop\HRAs\14562 Temescal Cyn  
Warehouse\14 \*\*\* 11/16/22  
\*\*\* AERMET - VERSION 16216 \*\*\*  
\*\*\* 16:51:20

PAGE 226

\*\*\* MODELOPTs: RegDFAULT CONC ELEV URBAN ADJ\_U\*

\* SOURCE EMISSION RATE SCALARS WHICH VARY DIURNALLY AND BY DAY OF WEEK  
(HRDOW) \*

SOURCE ID = L0001419 ; SOURCE TYPE = VOLUME :  
HOUR SCALAR HOUR SCALAR HOUR SCALAR HOUR SCALAR HOUR SCALAR HOUR  
SCALAR HOUR SCALAR HOUR SCALAR

DAY OF WEEK = WEEKDAY

1 .0000E+00 2 .0000E+00 3 .0000E+00 4 .0000E+00 5 .0000E+00 6  
.0000E+00 7 .0000E+00 8 .0000E+00  
9 .1000E+01 10 .1000E+01 11 .1000E+01 12 .1000E+01 13 .1000E+01 14  
.1000E+01 15 .1000E+01 16 .1000E+01  
17 .0000E+00 18 .0000E+00 19 .0000E+00 20 .0000E+00 21 .0000E+00 22  
.0000E+00 23 .0000E+00 24 .0000E+00

DAY OF WEEK = SATURDAY

1 .0000E+00 2 .0000E+00 3 .0000E+00 4 .0000E+00 5 .0000E+00 6  
.0000E+00 7 .0000E+00 8 .0000E+00  
9 .0000E+00 10 .0000E+00 11 .0000E+00 12 .0000E+00 13 .0000E+00 14  
.0000E+00 15 .0000E+00 16 .0000E+00  
17 .0000E+00 18 .0000E+00 19 .0000E+00 20 .0000E+00 21 .0000E+00 22  
.0000E+00 23 .0000E+00 24 .0000E+00

DAY OF WEEK = SUNDAY

1 .0000E+00 2 .0000E+00 3 .0000E+00 4 .0000E+00 5 .0000E+00 6  
.0000E+00 7 .0000E+00 8 .0000E+00  
9 .0000E+00 10 .0000E+00 11 .0000E+00 12 .0000E+00 13 .0000E+00 14  
.0000E+00 15 .0000E+00 16 .0000E+00  
17 .0000E+00 18 .0000E+00 19 .0000E+00 20 .0000E+00 21 .0000E+00 22  
.0000E+00 23 .0000E+00 24 .0000E+00

\*\*\* AERMOD - VERSION 22112 \*\*\* C:\Users\Michael Tirohn\Desktop\HRAs\14562 Temescal Cyn  
Warehouse\14 \*\*\* 11/16/22  
\*\*\* AERMET - VERSION 16216 \*\*\*  
\*\*\* 16:51:20

PAGE 227

\*\*\* MODELOPTs: RegDFAULT CONC ELEV URBAN ADJ\_U\*

\* SOURCE EMISSION RATE SCALARS WHICH VARY DIURNALLY AND BY DAY OF WEEK  
(HRDOW) \*

SOURCE ID = L0001420 ; SOURCE TYPE = VOLUME :  
HOUR SCALAR HOUR SCALAR HOUR SCALAR HOUR SCALAR HOUR SCALAR HOUR  
SCALAR HOUR SCALAR HOUR SCALAR

DAY OF WEEK = WEEKDAY

1 .0000E+00 2 .0000E+00 3 .0000E+00 4 .0000E+00 5 .0000E+00 6  
.0000E+00 7 .0000E+00 8 .0000E+00  
9 .1000E+01 10 .1000E+01 11 .1000E+01 12 .1000E+01 13 .1000E+01 14  
.1000E+01 15 .1000E+01 16 .1000E+01  
17 .0000E+00 18 .0000E+00 19 .0000E+00 20 .0000E+00 21 .0000E+00 22

.0000E+00 23 .0000E+00 24 .0000E+00  
DAY OF WEEK = SATURDAY  
1 .0000E+00 2 .0000E+00 3 .0000E+00 4 .0000E+00 5 .0000E+00 6  
.0000E+00 7 .0000E+00 8 .0000E+00  
9 .0000E+00 10 .0000E+00 11 .0000E+00 12 .0000E+00 13 .0000E+00 14  
.0000E+00 15 .0000E+00 16 .0000E+00  
17 .0000E+00 18 .0000E+00 19 .0000E+00 20 .0000E+00 21 .0000E+00 22  
.0000E+00 23 .0000E+00 24 .0000E+00

DAY OF WEEK = SUNDAY  
1 .0000E+00 2 .0000E+00 3 .0000E+00 4 .0000E+00 5 .0000E+00 6  
.0000E+00 7 .0000E+00 8 .0000E+00  
9 .0000E+00 10 .0000E+00 11 .0000E+00 12 .0000E+00 13 .0000E+00 14  
.0000E+00 15 .0000E+00 16 .0000E+00  
17 .0000E+00 18 .0000E+00 19 .0000E+00 20 .0000E+00 21 .0000E+00 22  
.0000E+00 23 .0000E+00 24 .0000E+00

\*\*\* AERMOD - VERSION 22112 \*\*\* C:\Users\Michael Tirohn\Desktop\HRAs\14562 Temescal Cyn  
Warehouse\14 \*\*\* 11/16/22  
\*\*\* AERMET - VERSION 16216 \*\*\*  
\*\*\* 16:51:20

PAGE 228

\*\*\* MODELOPTs: RegDFAULT CONC ELEV URBAN ADJ\_U\*

\* SOURCE EMISSION RATE SCALARS WHICH VARY DIURNALLY AND BY DAY OF WEEK  
(HRDOW) \*

SOURCE ID = L0001421 ; SOURCE TYPE = VOLUME :  
HOUR SCALAR HOUR SCALAR HOUR SCALAR HOUR SCALAR HOUR SCALAR HOUR  
SCALAR HOUR SCALAR HOUR SCALAR

-----

DAY OF WEEK = WEEKDAY  
1 .0000E+00 2 .0000E+00 3 .0000E+00 4 .0000E+00 5 .0000E+00 6  
.0000E+00 7 .0000E+00 8 .0000E+00  
9 .1000E+01 10 .1000E+01 11 .1000E+01 12 .1000E+01 13 .1000E+01 14  
.1000E+01 15 .1000E+01 16 .1000E+01  
17 .0000E+00 18 .0000E+00 19 .0000E+00 20 .0000E+00 21 .0000E+00 22  
.0000E+00 23 .0000E+00 24 .0000E+00

DAY OF WEEK = SATURDAY  
1 .0000E+00 2 .0000E+00 3 .0000E+00 4 .0000E+00 5 .0000E+00 6  
.0000E+00 7 .0000E+00 8 .0000E+00  
9 .0000E+00 10 .0000E+00 11 .0000E+00 12 .0000E+00 13 .0000E+00 14  
.0000E+00 15 .0000E+00 16 .0000E+00  
17 .0000E+00 18 .0000E+00 19 .0000E+00 20 .0000E+00 21 .0000E+00 22  
.0000E+00 23 .0000E+00 24 .0000E+00

DAY OF WEEK = SUNDAY  
1 .0000E+00 2 .0000E+00 3 .0000E+00 4 .0000E+00 5 .0000E+00 6  
.0000E+00 7 .0000E+00 8 .0000E+00  
9 .0000E+00 10 .0000E+00 11 .0000E+00 12 .0000E+00 13 .0000E+00 14  
.0000E+00 15 .0000E+00 16 .0000E+00  
17 .0000E+00 18 .0000E+00 19 .0000E+00 20 .0000E+00 21 .0000E+00 22  
.0000E+00 23 .0000E+00 24 .0000E+00

\*\*\* AERMOD - VERSION 22112 \*\*\* C:\Users\Michael Tirohn\Desktop\HRAs\14562 Temescal Cyn  
Warehouse\14 \*\*\* 11/16/22  
\*\*\* AERMET - VERSION 16216 \*\*\*  
\*\*\* 16:51:20

PAGE 229

\*\*\* MODELOPTs: RegDFAULT CONC ELEV URBAN ADJ\_U\*

\* SOURCE EMISSION RATE SCALARS WHICH VARY DIURNALLY AND BY DAY OF WEEK  
(HRDOW) \*

SOURCE ID = L0001422 ; SOURCE TYPE = VOLUME :  
HOUR SCALAR HOUR SCALAR HOUR SCALAR HOUR SCALAR HOUR SCALAR HOUR  
SCALAR HOUR SCALAR HOUR SCALAR



DAY OF WEEK = WEEKDAY

1 .0000E+00 2 .0000E+00 3 .0000E+00 4 .0000E+00 5 .0000E+00 6
.0000E+00 7 .0000E+00 8 .0000E+00
9 .1000E+01 10 .1000E+01 11 .1000E+01 12 .1000E+01 13 .1000E+01 14
.1000E+01 15 .1000E+01 16 .1000E+01
17 .0000E+00 18 .0000E+00 19 .0000E+00 20 .0000E+00 21 .0000E+00 22
.0000E+00 23 .0000E+00 24 .0000E+00

DAY OF WEEK = SATURDAY

1 .0000E+00 2 .0000E+00 3 .0000E+00 4 .0000E+00 5 .0000E+00 6
.0000E+00 7 .0000E+00 8 .0000E+00
9 .0000E+00 10 .0000E+00 11 .0000E+00 12 .0000E+00 13 .0000E+00 14
.0000E+00 15 .0000E+00 16 .0000E+00
17 .0000E+00 18 .0000E+00 19 .0000E+00 20 .0000E+00 21 .0000E+00 22
.0000E+00 23 .0000E+00 24 .0000E+00

DAY OF WEEK = SUNDAY

1 .0000E+00 2 .0000E+00 3 .0000E+00 4 .0000E+00 5 .0000E+00 6
.0000E+00 7 .0000E+00 8 .0000E+00
9 .0000E+00 10 .0000E+00 11 .0000E+00 12 .0000E+00 13 .0000E+00 14
.0000E+00 15 .0000E+00 16 .0000E+00
17 .0000E+00 18 .0000E+00 19 .0000E+00 20 .0000E+00 21 .0000E+00 22
.0000E+00 23 .0000E+00 24 .0000E+00

\*\*\* AERMOD - VERSION 22112 \*\*\* \*\*\* C:\Users\Michael Tirohn\Desktop\HRAs\14562 Temescal Cyn
Warehouse\14 \*\*\* 11/16/22
\*\*\* AERMET - VERSION 16216 \*\*\*
\*\*\* 16:51:20

PAGE 230

\*\*\* MODELOPTs: RegDEFAULT CONC ELEV URBAN ADJ\_U\*

\* SOURCE EMISSION RATE SCALARS WHICH VARY DIURNALLY AND BY DAY OF WEEK
(HRDOW) \*

SOURCE ID = L0001423 ; SOURCE TYPE = VOLUME :
HOUR SCALAR HOUR SCALAR HOUR SCALAR HOUR SCALAR HOUR SCALAR HOUR
SCALAR HOUR SCALAR HOUR SCALAR

DAY OF WEEK = WEEKDAY

1 .0000E+00 2 .0000E+00 3 .0000E+00 4 .0000E+00 5 .0000E+00 6
.0000E+00 7 .0000E+00 8 .0000E+00
9 .1000E+01 10 .1000E+01 11 .1000E+01 12 .1000E+01 13 .1000E+01 14
.1000E+01 15 .1000E+01 16 .1000E+01
17 .0000E+00 18 .0000E+00 19 .0000E+00 20 .0000E+00 21 .0000E+00 22
.0000E+00 23 .0000E+00 24 .0000E+00

DAY OF WEEK = SATURDAY

1 .0000E+00 2 .0000E+00 3 .0000E+00 4 .0000E+00 5 .0000E+00 6
.0000E+00 7 .0000E+00 8 .0000E+00
9 .0000E+00 10 .0000E+00 11 .0000E+00 12 .0000E+00 13 .0000E+00 14
.0000E+00 15 .0000E+00 16 .0000E+00
17 .0000E+00 18 .0000E+00 19 .0000E+00 20 .0000E+00 21 .0000E+00 22
.0000E+00 23 .0000E+00 24 .0000E+00

DAY OF WEEK = SUNDAY

1 .0000E+00 2 .0000E+00 3 .0000E+00 4 .0000E+00 5 .0000E+00 6
.0000E+00 7 .0000E+00 8 .0000E+00
9 .0000E+00 10 .0000E+00 11 .0000E+00 12 .0000E+00 13 .0000E+00 14
.0000E+00 15 .0000E+00 16 .0000E+00
17 .0000E+00 18 .0000E+00 19 .0000E+00 20 .0000E+00 21 .0000E+00 22
.0000E+00 23 .0000E+00 24 .0000E+00

\*\*\* AERMOD - VERSION 22112 \*\*\* \*\*\* C:\Users\Michael Tirohn\Desktop\HRAs\14562 Temescal Cyn
Warehouse\14 \*\*\* 11/16/22
\*\*\* AERMET - VERSION 16216 \*\*\*
\*\*\* 16:51:20

PAGE 231

\*\*\* MODELOPTs: RegDFAULT CONC ELEV URBAN ADJ\_U\*

\* SOURCE EMISSION RATE SCALARS WHICH VARY DIURNALLY AND BY DAY OF WEEK (HRDOW) \*

SOURCE ID = L0001424 ; SOURCE TYPE = VOLUME :

Hourly emission rate scalars for Weekday, Saturday, and Sunday.

DAY OF WEEK = WEEKDAY

Hourly emission rate scalars for Weekday (Days 1-7).

DAY OF WEEK = SATURDAY

Hourly emission rate scalars for Saturday (Days 1-7).

DAY OF WEEK = SUNDAY

Hourly emission rate scalars for Sunday (Days 1-7).

\*\*\* AERMOD - VERSION 22112 \*\*\* C:\Users\Michael Tirohn\Desktop\HRAs\14562 Temescal Cyn Warehouse\14 \*\*\* 11/16/22

\*\*\* AERMET - VERSION 16216 \*\*\*

\*\*\* 16:51:20

PAGE 232

\*\*\* MODELOPTs: RegDFAULT CONC ELEV URBAN ADJ\_U\*

\* SOURCE EMISSION RATE SCALARS WHICH VARY DIURNALLY AND BY DAY OF WEEK (HRDOW) \*

SOURCE ID = L0001425 ; SOURCE TYPE = VOLUME :

Hourly emission rate scalars for Weekday, Saturday, and Sunday.

DAY OF WEEK = WEEKDAY

Hourly emission rate scalars for Weekday (Days 1-7).

DAY OF WEEK = SATURDAY

Hourly emission rate scalars for Saturday (Days 1-7).

DAY OF WEEK = SUNDAY

Hourly emission rate scalars for Sunday (Days 1-7).

17 .0000E+00 18 .0000E+00 19 .0000E+00 20 .0000E+00 21 .0000E+00 22  
.0000E+00 23 .0000E+00 24 .0000E+00  
\*\*\* AERMOD - VERSION 22112 \*\*\* C:\Users\Michael Tirohn\Desktop\HRAs\14562 Temescal Cyn  
Warehouse\14 \*\*\* 11/16/22  
\*\*\* AERMET - VERSION 16216 \*\*\*  
\*\*\* 16:51:20

PAGE 233

\*\*\* MODELOPTs: RegDFAULT CONC ELEV URBAN ADJ\_U\*

\* SOURCE EMISSION RATE SCALARS WHICH VARY DIURNALLY AND BY DAY OF WEEK  
(HRDOW) \*

SOURCE ID = L0001426 ; SOURCE TYPE = VOLUME :  
HOUR SCALAR HOUR SCALAR HOUR SCALAR HOUR SCALAR HOUR SCALAR HOUR  
SCALAR HOUR SCALAR HOUR SCALAR

DAY OF WEEK = WEEKDAY

1 .0000E+00 2 .0000E+00 3 .0000E+00 4 .0000E+00 5 .0000E+00 6  
.0000E+00 7 .0000E+00 8 .0000E+00  
9 .1000E+01 10 .1000E+01 11 .1000E+01 12 .1000E+01 13 .1000E+01 14  
.1000E+01 15 .1000E+01 16 .1000E+01  
17 .0000E+00 18 .0000E+00 19 .0000E+00 20 .0000E+00 21 .0000E+00 22  
.0000E+00 23 .0000E+00 24 .0000E+00

DAY OF WEEK = SATURDAY

1 .0000E+00 2 .0000E+00 3 .0000E+00 4 .0000E+00 5 .0000E+00 6  
.0000E+00 7 .0000E+00 8 .0000E+00  
9 .0000E+00 10 .0000E+00 11 .0000E+00 12 .0000E+00 13 .0000E+00 14  
.0000E+00 15 .0000E+00 16 .0000E+00  
17 .0000E+00 18 .0000E+00 19 .0000E+00 20 .0000E+00 21 .0000E+00 22  
.0000E+00 23 .0000E+00 24 .0000E+00

DAY OF WEEK = SUNDAY

1 .0000E+00 2 .0000E+00 3 .0000E+00 4 .0000E+00 5 .0000E+00 6  
.0000E+00 7 .0000E+00 8 .0000E+00  
9 .0000E+00 10 .0000E+00 11 .0000E+00 12 .0000E+00 13 .0000E+00 14  
.0000E+00 15 .0000E+00 16 .0000E+00  
17 .0000E+00 18 .0000E+00 19 .0000E+00 20 .0000E+00 21 .0000E+00 22  
.0000E+00 23 .0000E+00 24 .0000E+00

\*\*\* AERMOD - VERSION 22112 \*\*\* C:\Users\Michael Tirohn\Desktop\HRAs\14562 Temescal Cyn  
Warehouse\14 \*\*\* 11/16/22  
\*\*\* AERMET - VERSION 16216 \*\*\*  
\*\*\* 16:51:20

PAGE 234

\*\*\* MODELOPTs: RegDFAULT CONC ELEV URBAN ADJ\_U\*

\* SOURCE EMISSION RATE SCALARS WHICH VARY DIURNALLY AND BY DAY OF WEEK  
(HRDOW) \*

SOURCE ID = L0001427 ; SOURCE TYPE = VOLUME :  
HOUR SCALAR HOUR SCALAR HOUR SCALAR HOUR SCALAR HOUR SCALAR HOUR  
SCALAR HOUR SCALAR HOUR SCALAR

DAY OF WEEK = WEEKDAY

1 .0000E+00 2 .0000E+00 3 .0000E+00 4 .0000E+00 5 .0000E+00 6  
.0000E+00 7 .0000E+00 8 .0000E+00  
9 .1000E+01 10 .1000E+01 11 .1000E+01 12 .1000E+01 13 .1000E+01 14  
.1000E+01 15 .1000E+01 16 .1000E+01  
17 .0000E+00 18 .0000E+00 19 .0000E+00 20 .0000E+00 21 .0000E+00 22  
.0000E+00 23 .0000E+00 24 .0000E+00

DAY OF WEEK = SATURDAY

1 .0000E+00 2 .0000E+00 3 .0000E+00 4 .0000E+00 5 .0000E+00 6  
.0000E+00 7 .0000E+00 8 .0000E+00  
9 .0000E+00 10 .0000E+00 11 .0000E+00 12 .0000E+00 13 .0000E+00 14

.0000E+00 15 .0000E+00 16 .0000E+00  
17 .0000E+00 18 .0000E+00 19 .0000E+00 20 .0000E+00 21 .0000E+00 22  
.0000E+00 23 .0000E+00 24 .0000E+00

DAY OF WEEK = SUNDAY

1 .0000E+00 2 .0000E+00 3 .0000E+00 4 .0000E+00 5 .0000E+00 6  
.0000E+00 7 .0000E+00 8 .0000E+00  
9 .0000E+00 10 .0000E+00 11 .0000E+00 12 .0000E+00 13 .0000E+00 14  
.0000E+00 15 .0000E+00 16 .0000E+00  
17 .0000E+00 18 .0000E+00 19 .0000E+00 20 .0000E+00 21 .0000E+00 22  
.0000E+00 23 .0000E+00 24 .0000E+00

\*\*\* AERMOD - VERSION 22112 \*\*\* C:\Users\Michael Tirohn\Desktop\HRAs\14562 Temescal Cyn  
Warehouse\14 \*\*\* 11/16/22

\*\*\* AERMET - VERSION 16216 \*\*\*

\*\*\* 16:51:20

PAGE 235

\*\*\* MODELOPTs: RegDFAULT CONC ELEV URBAN ADJ\_U\*

\* SOURCE EMISSION RATE SCALARS WHICH VARY DIURNALLY AND BY DAY OF WEEK  
(HRDOW) \*

SOURCE ID = L0001428 ; SOURCE TYPE = VOLUME :  
HOUR SCALAR HOUR SCALAR HOUR SCALAR HOUR SCALAR HOUR SCALAR HOUR  
SCALAR HOUR SCALAR HOUR SCALAR

DAY OF WEEK = WEEKDAY

1 .0000E+00 2 .0000E+00 3 .0000E+00 4 .0000E+00 5 .0000E+00 6  
.0000E+00 7 .0000E+00 8 .0000E+00  
9 .1000E+01 10 .1000E+01 11 .1000E+01 12 .1000E+01 13 .1000E+01 14  
.1000E+01 15 .1000E+01 16 .1000E+01  
17 .0000E+00 18 .0000E+00 19 .0000E+00 20 .0000E+00 21 .0000E+00 22  
.0000E+00 23 .0000E+00 24 .0000E+00

DAY OF WEEK = SATURDAY

1 .0000E+00 2 .0000E+00 3 .0000E+00 4 .0000E+00 5 .0000E+00 6  
.0000E+00 7 .0000E+00 8 .0000E+00  
9 .0000E+00 10 .0000E+00 11 .0000E+00 12 .0000E+00 13 .0000E+00 14  
.0000E+00 15 .0000E+00 16 .0000E+00  
17 .0000E+00 18 .0000E+00 19 .0000E+00 20 .0000E+00 21 .0000E+00 22  
.0000E+00 23 .0000E+00 24 .0000E+00

DAY OF WEEK = SUNDAY

1 .0000E+00 2 .0000E+00 3 .0000E+00 4 .0000E+00 5 .0000E+00 6  
.0000E+00 7 .0000E+00 8 .0000E+00  
9 .0000E+00 10 .0000E+00 11 .0000E+00 12 .0000E+00 13 .0000E+00 14  
.0000E+00 15 .0000E+00 16 .0000E+00  
17 .0000E+00 18 .0000E+00 19 .0000E+00 20 .0000E+00 21 .0000E+00 22  
.0000E+00 23 .0000E+00 24 .0000E+00

\*\*\* AERMOD - VERSION 22112 \*\*\* C:\Users\Michael Tirohn\Desktop\HRAs\14562 Temescal Cyn  
Warehouse\14 \*\*\* 11/16/22

\*\*\* AERMET - VERSION 16216 \*\*\*

\*\*\* 16:51:20

PAGE 236

\*\*\* MODELOPTs: RegDFAULT CONC ELEV URBAN ADJ\_U\*

\* SOURCE EMISSION RATE SCALARS WHICH VARY DIURNALLY AND BY DAY OF WEEK  
(HRDOW) \*

SOURCE ID = L0001429 ; SOURCE TYPE = VOLUME :  
HOUR SCALAR HOUR SCALAR HOUR SCALAR HOUR SCALAR HOUR SCALAR HOUR  
SCALAR HOUR SCALAR HOUR SCALAR

DAY OF WEEK = WEEKDAY

1 .0000E+00 2 .0000E+00 3 .0000E+00 4 .0000E+00 5 .0000E+00 6  
.0000E+00 7 .0000E+00 8 .0000E+00

9 .1000E+01 10 .1000E+01 11 .1000E+01 12 .1000E+01 13 .1000E+01 14  
.1000E+01 15 .1000E+01 16 .1000E+01  
17 .0000E+00 18 .0000E+00 19 .0000E+00 20 .0000E+00 21 .0000E+00 22  
.0000E+00 23 .0000E+00 24 .0000E+00

DAY OF WEEK = SATURDAY

1 .0000E+00 2 .0000E+00 3 .0000E+00 4 .0000E+00 5 .0000E+00 6  
.0000E+00 7 .0000E+00 8 .0000E+00  
9 .0000E+00 10 .0000E+00 11 .0000E+00 12 .0000E+00 13 .0000E+00 14  
.0000E+00 15 .0000E+00 16 .0000E+00  
17 .0000E+00 18 .0000E+00 19 .0000E+00 20 .0000E+00 21 .0000E+00 22  
.0000E+00 23 .0000E+00 24 .0000E+00

DAY OF WEEK = SUNDAY

1 .0000E+00 2 .0000E+00 3 .0000E+00 4 .0000E+00 5 .0000E+00 6  
.0000E+00 7 .0000E+00 8 .0000E+00  
9 .0000E+00 10 .0000E+00 11 .0000E+00 12 .0000E+00 13 .0000E+00 14  
.0000E+00 15 .0000E+00 16 .0000E+00  
17 .0000E+00 18 .0000E+00 19 .0000E+00 20 .0000E+00 21 .0000E+00 22  
.0000E+00 23 .0000E+00 24 .0000E+00

\*\*\* AERMOD - VERSION 22112 \*\*\* \*\* C:\Users\Michael Tirohn\Desktop\HRAs\14562 Temescal Cyn  
Warehouse\14 \*\*\* 11/16/22  
\*\*\* AERMET - VERSION 16216 \*\*\*  
\*\*\* \*\* 16:51:20

PAGE 237

\*\*\* MODELOPTs: RegDFAULT CONC ELEV URBAN ADJ\_U\*

\* SOURCE EMISSION RATE SCALARS WHICH VARY DIURNALLY AND BY DAY OF WEEK  
(HRDOW) \*

SOURCE ID = L0001430 ; SOURCE TYPE = VOLUME :  
HOUR SCALAR HOUR SCALAR HOUR SCALAR HOUR SCALAR HOUR SCALAR HOUR  
SCALAR HOUR SCALAR HOUR SCALAR

-----

DAY OF WEEK = WEEKDAY

1 .0000E+00 2 .0000E+00 3 .0000E+00 4 .0000E+00 5 .0000E+00 6  
.0000E+00 7 .0000E+00 8 .0000E+00  
9 .1000E+01 10 .1000E+01 11 .1000E+01 12 .1000E+01 13 .1000E+01 14  
.1000E+01 15 .1000E+01 16 .1000E+01  
17 .0000E+00 18 .0000E+00 19 .0000E+00 20 .0000E+00 21 .0000E+00 22  
.0000E+00 23 .0000E+00 24 .0000E+00

DAY OF WEEK = SATURDAY

1 .0000E+00 2 .0000E+00 3 .0000E+00 4 .0000E+00 5 .0000E+00 6  
.0000E+00 7 .0000E+00 8 .0000E+00  
9 .0000E+00 10 .0000E+00 11 .0000E+00 12 .0000E+00 13 .0000E+00 14  
.0000E+00 15 .0000E+00 16 .0000E+00  
17 .0000E+00 18 .0000E+00 19 .0000E+00 20 .0000E+00 21 .0000E+00 22  
.0000E+00 23 .0000E+00 24 .0000E+00

DAY OF WEEK = SUNDAY

1 .0000E+00 2 .0000E+00 3 .0000E+00 4 .0000E+00 5 .0000E+00 6  
.0000E+00 7 .0000E+00 8 .0000E+00  
9 .0000E+00 10 .0000E+00 11 .0000E+00 12 .0000E+00 13 .0000E+00 14  
.0000E+00 15 .0000E+00 16 .0000E+00  
17 .0000E+00 18 .0000E+00 19 .0000E+00 20 .0000E+00 21 .0000E+00 22  
.0000E+00 23 .0000E+00 24 .0000E+00

\*\*\* AERMOD - VERSION 22112 \*\*\* \*\* C:\Users\Michael Tirohn\Desktop\HRAs\14562 Temescal Cyn  
Warehouse\14 \*\*\* 11/16/22  
\*\*\* AERMET - VERSION 16216 \*\*\*  
\*\*\* \*\* 16:51:20

PAGE 238

\*\*\* MODELOPTs: RegDFAULT CONC ELEV URBAN ADJ\_U\*

\* SOURCE EMISSION RATE SCALARS WHICH VARY DIURNALLY AND BY DAY OF WEEK  
(HRDOW) \*

SOURCE ID = L0001431 ; SOURCE TYPE = VOLUME :  
HOUR SCALAR HOUR SCALAR HOUR SCALAR HOUR SCALAR HOUR SCALAR HOUR  
SCALAR HOUR SCALAR HOUR SCALAR

DAY OF WEEK = WEEKDAY

1 .0000E+00 2 .0000E+00 3 .0000E+00 4 .0000E+00 5 .0000E+00 6  
.0000E+00 7 .0000E+00 8 .0000E+00  
9 .1000E+01 10 .1000E+01 11 .1000E+01 12 .1000E+01 13 .1000E+01 14  
.1000E+01 15 .1000E+01 16 .1000E+01  
17 .0000E+00 18 .0000E+00 19 .0000E+00 20 .0000E+00 21 .0000E+00 22  
.0000E+00 23 .0000E+00 24 .0000E+00

DAY OF WEEK = SATURDAY

1 .0000E+00 2 .0000E+00 3 .0000E+00 4 .0000E+00 5 .0000E+00 6  
.0000E+00 7 .0000E+00 8 .0000E+00  
9 .0000E+00 10 .0000E+00 11 .0000E+00 12 .0000E+00 13 .0000E+00 14  
.0000E+00 15 .0000E+00 16 .0000E+00  
17 .0000E+00 18 .0000E+00 19 .0000E+00 20 .0000E+00 21 .0000E+00 22  
.0000E+00 23 .0000E+00 24 .0000E+00

DAY OF WEEK = SUNDAY

1 .0000E+00 2 .0000E+00 3 .0000E+00 4 .0000E+00 5 .0000E+00 6  
.0000E+00 7 .0000E+00 8 .0000E+00  
9 .0000E+00 10 .0000E+00 11 .0000E+00 12 .0000E+00 13 .0000E+00 14  
.0000E+00 15 .0000E+00 16 .0000E+00  
17 .0000E+00 18 .0000E+00 19 .0000E+00 20 .0000E+00 21 .0000E+00 22  
.0000E+00 23 .0000E+00 24 .0000E+00

\*\*\* AERMOD - VERSION 22112 \*\*\* \*\* C:\Users\Michael Tirohn\Desktop\HRAs\14562 Temescal Cyn  
Warehouse\14 \*\*\* 11/16/22  
\*\*\* AERMET - VERSION 16216 \*\*\*  
\*\*\* \*\* 16:51:20

PAGE 239

\*\*\* MODELOPTs: RegDFAULT CONC ELEV URBAN ADJ\_U\*

\* SOURCE EMISSION RATE SCALARS WHICH VARY DIURNALLY AND BY DAY OF WEEK  
(HRDOW) \*

SOURCE ID = L0001432 ; SOURCE TYPE = VOLUME :  
HOUR SCALAR HOUR SCALAR HOUR SCALAR HOUR SCALAR HOUR SCALAR HOUR  
SCALAR HOUR SCALAR HOUR SCALAR

DAY OF WEEK = WEEKDAY

1 .0000E+00 2 .0000E+00 3 .0000E+00 4 .0000E+00 5 .0000E+00 6  
.0000E+00 7 .0000E+00 8 .0000E+00  
9 .1000E+01 10 .1000E+01 11 .1000E+01 12 .1000E+01 13 .1000E+01 14  
.1000E+01 15 .1000E+01 16 .1000E+01  
17 .0000E+00 18 .0000E+00 19 .0000E+00 20 .0000E+00 21 .0000E+00 22  
.0000E+00 23 .0000E+00 24 .0000E+00

DAY OF WEEK = SATURDAY

1 .0000E+00 2 .0000E+00 3 .0000E+00 4 .0000E+00 5 .0000E+00 6  
.0000E+00 7 .0000E+00 8 .0000E+00  
9 .0000E+00 10 .0000E+00 11 .0000E+00 12 .0000E+00 13 .0000E+00 14  
.0000E+00 15 .0000E+00 16 .0000E+00  
17 .0000E+00 18 .0000E+00 19 .0000E+00 20 .0000E+00 21 .0000E+00 22  
.0000E+00 23 .0000E+00 24 .0000E+00

DAY OF WEEK = SUNDAY

1 .0000E+00 2 .0000E+00 3 .0000E+00 4 .0000E+00 5 .0000E+00 6  
.0000E+00 7 .0000E+00 8 .0000E+00  
9 .0000E+00 10 .0000E+00 11 .0000E+00 12 .0000E+00 13 .0000E+00 14  
.0000E+00 15 .0000E+00 16 .0000E+00  
17 .0000E+00 18 .0000E+00 19 .0000E+00 20 .0000E+00 21 .0000E+00 22  
.0000E+00 23 .0000E+00 24 .0000E+00

\*\*\* AERMOD - VERSION 22112 \*\*\* \*\* C:\Users\Michael Tirohn\Desktop\HRAs\14562 Temescal Cyn  
Warehouse\14 \*\*\* 11/16/22  
\*\*\* AERMET - VERSION 16216 \*\*\*

\*\*\* MODELOPTs: RegDFAULT CONC ELEV URBAN ADJ\_U\*

\* SOURCE EMISSION RATE SCALARS WHICH VARY DIURNALLY AND BY DAY OF WEEK (HRDOW) \*

SOURCE ID = L0001433 ; SOURCE TYPE = VOLUME :
HOUR SCALAR HOUR SCALAR HOUR SCALAR HOUR SCALAR HOUR SCALAR HOUR
SCALAR HOUR SCALAR HOUR SCALAR

DAY OF WEEK = WEEKDAY

Table with 12 columns (1-12) and 6 rows of scalar values for Weekday. Values range from .0000E+00 to .1000E+01.

DAY OF WEEK = SATURDAY

Table with 12 columns (1-12) and 6 rows of scalar values for Saturday. All values are .0000E+00.

DAY OF WEEK = SUNDAY

Table with 12 columns (1-12) and 6 rows of scalar values for Sunday. All values are .0000E+00.

\*\*\* AERMOD - VERSION 22112 \*\*\* \*\* C:\Users\Michael Tirohn\Desktop\HRAs\14562 Temescal Cyn Warehouse\14 \*\*\* 11/16/22 \*\*\* AERMET - VERSION 16216 \*\*\* \*\*\* 16:51:20

\*\*\* MODELOPTs: RegDFAULT CONC ELEV URBAN ADJ\_U\*

\* SOURCE EMISSION RATE SCALARS WHICH VARY DIURNALLY AND BY DAY OF WEEK (HRDOW) \*

SOURCE ID = L0001434 ; SOURCE TYPE = VOLUME :
HOUR SCALAR HOUR SCALAR HOUR SCALAR HOUR SCALAR HOUR SCALAR HOUR
SCALAR HOUR SCALAR HOUR SCALAR

DAY OF WEEK = WEEKDAY

Table with 12 columns (1-12) and 6 rows of scalar values for Weekday. Values range from .0000E+00 to .1000E+01.

DAY OF WEEK = SATURDAY

Table with 12 columns (1-12) and 6 rows of scalar values for Saturday. All values are .0000E+00.

DAY OF WEEK = SUNDAY

Table with 12 columns (1-12) and 1 row of scalar values for Sunday. All values are .0000E+00.

.0000E+00 7 .0000E+00 8 .0000E+00  
9 .0000E+00 10 .0000E+00 11 .0000E+00 12 .0000E+00 13 .0000E+00 14  
.0000E+00 15 .0000E+00 16 .0000E+00  
17 .0000E+00 18 .0000E+00 19 .0000E+00 20 .0000E+00 21 .0000E+00 22  
.0000E+00 23 .0000E+00 24 .0000E+00

\*\*\* AERMOD - VERSION 22112 \*\*\* C:\Users\Michael Tirohn\Desktop\HRAs\14562 Temescal Cyn  
Warehouse\14 \*\*\* 11/16/22  
\*\*\* AERMET - VERSION 16216 \*\*\*  
\*\*\* 16:51:20

PAGE 242

\*\*\* MODELOPTs: RegDFAULT CONC ELEV URBAN ADJ\_U\*

\* SOURCE EMISSION RATE SCALARS WHICH VARY DIURNALLY AND BY DAY OF WEEK  
(HRDOW) \*

SOURCE ID = L0001435 ; SOURCE TYPE = VOLUME :  
HOUR SCALAR HOUR SCALAR HOUR SCALAR HOUR SCALAR HOUR SCALAR HOUR  
SCALAR HOUR SCALAR HOUR SCALAR

DAY OF WEEK = WEEKDAY

1 .0000E+00 2 .0000E+00 3 .0000E+00 4 .0000E+00 5 .0000E+00 6  
.0000E+00 7 .0000E+00 8 .0000E+00  
9 .1000E+01 10 .1000E+01 11 .1000E+01 12 .1000E+01 13 .1000E+01 14  
.1000E+01 15 .1000E+01 16 .1000E+01  
17 .0000E+00 18 .0000E+00 19 .0000E+00 20 .0000E+00 21 .0000E+00 22  
.0000E+00 23 .0000E+00 24 .0000E+00

DAY OF WEEK = SATURDAY

1 .0000E+00 2 .0000E+00 3 .0000E+00 4 .0000E+00 5 .0000E+00 6  
.0000E+00 7 .0000E+00 8 .0000E+00  
9 .0000E+00 10 .0000E+00 11 .0000E+00 12 .0000E+00 13 .0000E+00 14  
.0000E+00 15 .0000E+00 16 .0000E+00  
17 .0000E+00 18 .0000E+00 19 .0000E+00 20 .0000E+00 21 .0000E+00 22  
.0000E+00 23 .0000E+00 24 .0000E+00

DAY OF WEEK = SUNDAY

1 .0000E+00 2 .0000E+00 3 .0000E+00 4 .0000E+00 5 .0000E+00 6  
.0000E+00 7 .0000E+00 8 .0000E+00  
9 .0000E+00 10 .0000E+00 11 .0000E+00 12 .0000E+00 13 .0000E+00 14  
.0000E+00 15 .0000E+00 16 .0000E+00  
17 .0000E+00 18 .0000E+00 19 .0000E+00 20 .0000E+00 21 .0000E+00 22  
.0000E+00 23 .0000E+00 24 .0000E+00

\*\*\* AERMOD - VERSION 22112 \*\*\* C:\Users\Michael Tirohn\Desktop\HRAs\14562 Temescal Cyn  
Warehouse\14 \*\*\* 11/16/22  
\*\*\* AERMET - VERSION 16216 \*\*\*  
\*\*\* 16:51:20

PAGE 243

\*\*\* MODELOPTs: RegDFAULT CONC ELEV URBAN ADJ\_U\*

\* SOURCE EMISSION RATE SCALARS WHICH VARY DIURNALLY AND BY DAY OF WEEK  
(HRDOW) \*

SOURCE ID = L0001436 ; SOURCE TYPE = VOLUME :  
HOUR SCALAR HOUR SCALAR HOUR SCALAR HOUR SCALAR HOUR SCALAR HOUR  
SCALAR HOUR SCALAR HOUR SCALAR

DAY OF WEEK = WEEKDAY

1 .0000E+00 2 .0000E+00 3 .0000E+00 4 .0000E+00 5 .0000E+00 6  
.0000E+00 7 .0000E+00 8 .0000E+00  
9 .1000E+01 10 .1000E+01 11 .1000E+01 12 .1000E+01 13 .1000E+01 14  
.1000E+01 15 .1000E+01 16 .1000E+01  
17 .0000E+00 18 .0000E+00 19 .0000E+00 20 .0000E+00 21 .0000E+00 22  
.0000E+00 23 .0000E+00 24 .0000E+00

DAY OF WEEK = SATURDAY



1 .0000E+00 2 .0000E+00 3 .0000E+00 4 .0000E+00 5 .0000E+00 6  
.0000E+00 7 .0000E+00 8 .0000E+00  
9 .0000E+00 10 .0000E+00 11 .0000E+00 12 .0000E+00 13 .0000E+00 14  
.0000E+00 15 .0000E+00 16 .0000E+00  
17 .0000E+00 18 .0000E+00 19 .0000E+00 20 .0000E+00 21 .0000E+00 22  
.0000E+00 23 .0000E+00 24 .0000E+00

DAY OF WEEK = SUNDAY

1 .0000E+00 2 .0000E+00 3 .0000E+00 4 .0000E+00 5 .0000E+00 6  
.0000E+00 7 .0000E+00 8 .0000E+00  
9 .0000E+00 10 .0000E+00 11 .0000E+00 12 .0000E+00 13 .0000E+00 14  
.0000E+00 15 .0000E+00 16 .0000E+00  
17 .0000E+00 18 .0000E+00 19 .0000E+00 20 .0000E+00 21 .0000E+00 22  
.0000E+00 23 .0000E+00 24 .0000E+00

\*\*\* AERMOD - VERSION 22112 \*\*\* \*\* C:\Users\Michael Tirohn\Desktop\HRAs\14562 Temescal Cyn  
Warehouse\14 \*\*\* 11/16/22  
\*\*\* AERMET - VERSION 16216 \*\*\*  
\*\*\* 16:51:20

PAGE 244

\*\*\* MODELOPTs: RegDFAULT CONC ELEV URBAN ADJ\_U\*

\* SOURCE EMISSION RATE SCALARS WHICH VARY DIURNALLY AND BY DAY OF WEEK  
(HRDOW) \*

SOURCE ID = L0001437 ; SOURCE TYPE = VOLUME :  
HOUR SCALAR HOUR SCALAR HOUR SCALAR HOUR SCALAR HOUR SCALAR HOUR  
SCALAR HOUR SCALAR HOUR SCALAR

-----  
-----

DAY OF WEEK = WEEKDAY

1 .0000E+00 2 .0000E+00 3 .0000E+00 4 .0000E+00 5 .0000E+00 6  
.0000E+00 7 .0000E+00 8 .0000E+00  
9 .1000E+01 10 .1000E+01 11 .1000E+01 12 .1000E+01 13 .1000E+01 14  
.1000E+01 15 .1000E+01 16 .1000E+01  
17 .0000E+00 18 .0000E+00 19 .0000E+00 20 .0000E+00 21 .0000E+00 22  
.0000E+00 23 .0000E+00 24 .0000E+00

DAY OF WEEK = SATURDAY

1 .0000E+00 2 .0000E+00 3 .0000E+00 4 .0000E+00 5 .0000E+00 6  
.0000E+00 7 .0000E+00 8 .0000E+00  
9 .0000E+00 10 .0000E+00 11 .0000E+00 12 .0000E+00 13 .0000E+00 14  
.0000E+00 15 .0000E+00 16 .0000E+00  
17 .0000E+00 18 .0000E+00 19 .0000E+00 20 .0000E+00 21 .0000E+00 22  
.0000E+00 23 .0000E+00 24 .0000E+00

DAY OF WEEK = SUNDAY

1 .0000E+00 2 .0000E+00 3 .0000E+00 4 .0000E+00 5 .0000E+00 6  
.0000E+00 7 .0000E+00 8 .0000E+00  
9 .0000E+00 10 .0000E+00 11 .0000E+00 12 .0000E+00 13 .0000E+00 14  
.0000E+00 15 .0000E+00 16 .0000E+00  
17 .0000E+00 18 .0000E+00 19 .0000E+00 20 .0000E+00 21 .0000E+00 22  
.0000E+00 23 .0000E+00 24 .0000E+00

\*\*\* AERMOD - VERSION 22112 \*\*\* \*\* C:\Users\Michael Tirohn\Desktop\HRAs\14562 Temescal Cyn  
Warehouse\14 \*\*\* 11/16/22  
\*\*\* AERMET - VERSION 16216 \*\*\*  
\*\*\* 16:51:20

PAGE 245

\*\*\* MODELOPTs: RegDFAULT CONC ELEV URBAN ADJ\_U\*

\* SOURCE EMISSION RATE SCALARS WHICH VARY DIURNALLY AND BY DAY OF WEEK  
(HRDOW) \*

SOURCE ID = L0001438 ; SOURCE TYPE = VOLUME :  
HOUR SCALAR HOUR SCALAR HOUR SCALAR HOUR SCALAR HOUR SCALAR HOUR  
SCALAR HOUR SCALAR HOUR SCALAR

-----  
-----

DAY OF WEEK = WEEKDAY

1 .0000E+00 2 .0000E+00 3 .0000E+00 4 .0000E+00 5 .0000E+00 6
.0000E+00 7 .0000E+00 8 .0000E+00
9 .1000E+01 10 .1000E+01 11 .1000E+01 12 .1000E+01 13 .1000E+01 14
.1000E+01 15 .1000E+01 16 .1000E+01
17 .0000E+00 18 .0000E+00 19 .0000E+00 20 .0000E+00 21 .0000E+00 22
.0000E+00 23 .0000E+00 24 .0000E+00

DAY OF WEEK = SATURDAY

1 .0000E+00 2 .0000E+00 3 .0000E+00 4 .0000E+00 5 .0000E+00 6
.0000E+00 7 .0000E+00 8 .0000E+00
9 .0000E+00 10 .0000E+00 11 .0000E+00 12 .0000E+00 13 .0000E+00 14
.0000E+00 15 .0000E+00 16 .0000E+00
17 .0000E+00 18 .0000E+00 19 .0000E+00 20 .0000E+00 21 .0000E+00 22
.0000E+00 23 .0000E+00 24 .0000E+00

DAY OF WEEK = SUNDAY

1 .0000E+00 2 .0000E+00 3 .0000E+00 4 .0000E+00 5 .0000E+00 6
.0000E+00 7 .0000E+00 8 .0000E+00
9 .0000E+00 10 .0000E+00 11 .0000E+00 12 .0000E+00 13 .0000E+00 14
.0000E+00 15 .0000E+00 16 .0000E+00
17 .0000E+00 18 .0000E+00 19 .0000E+00 20 .0000E+00 21 .0000E+00 22
.0000E+00 23 .0000E+00 24 .0000E+00

\*\*\* AERMOD - VERSION 22112 \*\*\* \*\*\* C:\Users\Michael Tirohn\Desktop\HRAs\14562 Temescal Cyn
Warehouse\14 \*\*\* 11/16/22
\*\*\* AERMET - VERSION 16216 \*\*\*
\*\*\* 16:51:20

PAGE 246

\*\*\* MODELOPTs: RegDEFAULT CONC ELEV URBAN ADJ\_U\*

\* SOURCE EMISSION RATE SCALARS WHICH VARY DIURNALLY AND BY DAY OF WEEK
(HRDOW) \*

SOURCE ID = L0001439 ; SOURCE TYPE = VOLUME :
HOUR SCALAR HOUR SCALAR HOUR SCALAR HOUR SCALAR HOUR SCALAR HOUR
SCALAR HOUR SCALAR HOUR SCALAR

DAY OF WEEK = WEEKDAY

1 .0000E+00 2 .0000E+00 3 .0000E+00 4 .0000E+00 5 .0000E+00 6
.0000E+00 7 .0000E+00 8 .0000E+00
9 .1000E+01 10 .1000E+01 11 .1000E+01 12 .1000E+01 13 .1000E+01 14
.1000E+01 15 .1000E+01 16 .1000E+01
17 .0000E+00 18 .0000E+00 19 .0000E+00 20 .0000E+00 21 .0000E+00 22
.0000E+00 23 .0000E+00 24 .0000E+00

DAY OF WEEK = SATURDAY

1 .0000E+00 2 .0000E+00 3 .0000E+00 4 .0000E+00 5 .0000E+00 6
.0000E+00 7 .0000E+00 8 .0000E+00
9 .0000E+00 10 .0000E+00 11 .0000E+00 12 .0000E+00 13 .0000E+00 14
.0000E+00 15 .0000E+00 16 .0000E+00
17 .0000E+00 18 .0000E+00 19 .0000E+00 20 .0000E+00 21 .0000E+00 22
.0000E+00 23 .0000E+00 24 .0000E+00

DAY OF WEEK = SUNDAY

1 .0000E+00 2 .0000E+00 3 .0000E+00 4 .0000E+00 5 .0000E+00 6
.0000E+00 7 .0000E+00 8 .0000E+00
9 .0000E+00 10 .0000E+00 11 .0000E+00 12 .0000E+00 13 .0000E+00 14
.0000E+00 15 .0000E+00 16 .0000E+00
17 .0000E+00 18 .0000E+00 19 .0000E+00 20 .0000E+00 21 .0000E+00 22
.0000E+00 23 .0000E+00 24 .0000E+00

\*\*\* AERMOD - VERSION 22112 \*\*\* \*\*\* C:\Users\Michael Tirohn\Desktop\HRAs\14562 Temescal Cyn
Warehouse\14 \*\*\* 11/16/22
\*\*\* AERMET - VERSION 16216 \*\*\*
\*\*\* 16:51:20

PAGE 247

\*\*\* MODELOPTs: RegDEFAULT CONC ELEV URBAN ADJ\_U\*

\* SOURCE EMISSION RATE SCALARS WHICH VARY DIURNALLY AND BY DAY OF WEEK (HRDOW) \*

SOURCE ID = L0001440 ; SOURCE TYPE = VOLUME :  
 HOUR SCALAR HOUR SCALAR HOUR SCALAR HOUR SCALAR HOUR SCALAR HOUR  
 SCALAR HOUR SCALAR HOUR SCALAR

DAY OF WEEK = WEEKDAY

1 .0000E+00 2 .0000E+00 3 .0000E+00 4 .0000E+00 5 .0000E+00 6  
 .0000E+00 7 .0000E+00 8 .0000E+00  
 9 .1000E+01 10 .1000E+01 11 .1000E+01 12 .1000E+01 13 .1000E+01 14  
 .1000E+01 15 .1000E+01 16 .1000E+01  
 17 .0000E+00 18 .0000E+00 19 .0000E+00 20 .0000E+00 21 .0000E+00 22  
 .0000E+00 23 .0000E+00 24 .0000E+00

DAY OF WEEK = SATURDAY

1 .0000E+00 2 .0000E+00 3 .0000E+00 4 .0000E+00 5 .0000E+00 6  
 .0000E+00 7 .0000E+00 8 .0000E+00  
 9 .0000E+00 10 .0000E+00 11 .0000E+00 12 .0000E+00 13 .0000E+00 14  
 .0000E+00 15 .0000E+00 16 .0000E+00  
 17 .0000E+00 18 .0000E+00 19 .0000E+00 20 .0000E+00 21 .0000E+00 22  
 .0000E+00 23 .0000E+00 24 .0000E+00

DAY OF WEEK = SUNDAY

1 .0000E+00 2 .0000E+00 3 .0000E+00 4 .0000E+00 5 .0000E+00 6  
 .0000E+00 7 .0000E+00 8 .0000E+00  
 9 .0000E+00 10 .0000E+00 11 .0000E+00 12 .0000E+00 13 .0000E+00 14  
 .0000E+00 15 .0000E+00 16 .0000E+00  
 17 .0000E+00 18 .0000E+00 19 .0000E+00 20 .0000E+00 21 .0000E+00 22  
 .0000E+00 23 .0000E+00 24 .0000E+00

\*\*\* AERMOD - VERSION 22112 \*\*\* \*\*\* C:\Users\Michael Tirohn\Desktop\HRAs\14562 Temescal Cyn  
 Warehouse\14 \*\*\* 11/16/22

\*\*\* AERMET - VERSION 16216 \*\*\*

\*\*\*

\*\*\*

16:51:20

PAGE 248

\*\*\* MODELOPTs: RegDFAULT CONC ELEV URBAN ADJ\_U\*

\* SOURCE EMISSION RATE SCALARS WHICH VARY DIURNALLY AND BY DAY OF WEEK (HRDOW) \*

SOURCE ID = L0001441 ; SOURCE TYPE = VOLUME :  
 HOUR SCALAR HOUR SCALAR HOUR SCALAR HOUR SCALAR HOUR SCALAR HOUR  
 SCALAR HOUR SCALAR HOUR SCALAR

DAY OF WEEK = WEEKDAY

1 .0000E+00 2 .0000E+00 3 .0000E+00 4 .0000E+00 5 .0000E+00 6  
 .0000E+00 7 .0000E+00 8 .0000E+00  
 9 .1000E+01 10 .1000E+01 11 .1000E+01 12 .1000E+01 13 .1000E+01 14  
 .1000E+01 15 .1000E+01 16 .1000E+01  
 17 .0000E+00 18 .0000E+00 19 .0000E+00 20 .0000E+00 21 .0000E+00 22  
 .0000E+00 23 .0000E+00 24 .0000E+00

DAY OF WEEK = SATURDAY

1 .0000E+00 2 .0000E+00 3 .0000E+00 4 .0000E+00 5 .0000E+00 6  
 .0000E+00 7 .0000E+00 8 .0000E+00  
 9 .0000E+00 10 .0000E+00 11 .0000E+00 12 .0000E+00 13 .0000E+00 14  
 .0000E+00 15 .0000E+00 16 .0000E+00  
 17 .0000E+00 18 .0000E+00 19 .0000E+00 20 .0000E+00 21 .0000E+00 22  
 .0000E+00 23 .0000E+00 24 .0000E+00

DAY OF WEEK = SUNDAY

1 .0000E+00 2 .0000E+00 3 .0000E+00 4 .0000E+00 5 .0000E+00 6  
 .0000E+00 7 .0000E+00 8 .0000E+00  
 9 .0000E+00 10 .0000E+00 11 .0000E+00 12 .0000E+00 13 .0000E+00 14  
 .0000E+00 15 .0000E+00 16 .0000E+00  
 17 .0000E+00 18 .0000E+00 19 .0000E+00 20 .0000E+00 21 .0000E+00 22  
 .0000E+00 23 .0000E+00 24 .0000E+00

PAGE 249

\*\*\* MODELOPTs: RegDEFAULT CONC ELEV URBAN ADJ\_U\*

\* SOURCE EMISSION RATE SCALARS WHICH VARY DIURNALLY AND BY DAY OF WEEK  
(HRDOW) \*

SOURCE ID = L0001442 ; SOURCE TYPE = VOLUME :  
HOUR SCALAR HOUR SCALAR HOUR SCALAR HOUR SCALAR HOUR SCALAR HOUR  
SCALAR HOUR SCALAR HOUR SCALAR

DAY OF WEEK = WEEKDAY

1 .0000E+00 2 .0000E+00 3 .0000E+00 4 .0000E+00 5 .0000E+00 6  
.0000E+00 7 .0000E+00 8 .0000E+00  
9 .1000E+01 10 .1000E+01 11 .1000E+01 12 .1000E+01 13 .1000E+01 14  
.1000E+01 15 .1000E+01 16 .1000E+01  
17 .0000E+00 18 .0000E+00 19 .0000E+00 20 .0000E+00 21 .0000E+00 22  
.0000E+00 23 .0000E+00 24 .0000E+00

DAY OF WEEK = SATURDAY

1 .0000E+00 2 .0000E+00 3 .0000E+00 4 .0000E+00 5 .0000E+00 6  
.0000E+00 7 .0000E+00 8 .0000E+00  
9 .0000E+00 10 .0000E+00 11 .0000E+00 12 .0000E+00 13 .0000E+00 14  
.0000E+00 15 .0000E+00 16 .0000E+00  
17 .0000E+00 18 .0000E+00 19 .0000E+00 20 .0000E+00 21 .0000E+00 22  
.0000E+00 23 .0000E+00 24 .0000E+00

DAY OF WEEK = SUNDAY

1 .0000E+00 2 .0000E+00 3 .0000E+00 4 .0000E+00 5 .0000E+00 6  
.0000E+00 7 .0000E+00 8 .0000E+00  
9 .0000E+00 10 .0000E+00 11 .0000E+00 12 .0000E+00 13 .0000E+00 14  
.0000E+00 15 .0000E+00 16 .0000E+00  
17 .0000E+00 18 .0000E+00 19 .0000E+00 20 .0000E+00 21 .0000E+00 22  
.0000E+00 23 .0000E+00 24 .0000E+00

PAGE 250

\*\*\* MODELOPTs: RegDEFAULT CONC ELEV URBAN ADJ\_U\*

\* SOURCE EMISSION RATE SCALARS WHICH VARY DIURNALLY AND BY DAY OF WEEK  
(HRDOW) \*

SOURCE ID = L0001443 ; SOURCE TYPE = VOLUME :  
HOUR SCALAR HOUR SCALAR HOUR SCALAR HOUR SCALAR HOUR SCALAR HOUR  
SCALAR HOUR SCALAR HOUR SCALAR

DAY OF WEEK = WEEKDAY

1 .0000E+00 2 .0000E+00 3 .0000E+00 4 .0000E+00 5 .0000E+00 6  
.0000E+00 7 .0000E+00 8 .0000E+00  
9 .1000E+01 10 .1000E+01 11 .1000E+01 12 .1000E+01 13 .1000E+01 14  
.1000E+01 15 .1000E+01 16 .1000E+01  
17 .0000E+00 18 .0000E+00 19 .0000E+00 20 .0000E+00 21 .0000E+00 22  
.0000E+00 23 .0000E+00 24 .0000E+00

DAY OF WEEK = SATURDAY

1 .0000E+00 2 .0000E+00 3 .0000E+00 4 .0000E+00 5 .0000E+00 6  
.0000E+00 7 .0000E+00 8 .0000E+00  
9 .0000E+00 10 .0000E+00 11 .0000E+00 12 .0000E+00 13 .0000E+00 14  
.0000E+00 15 .0000E+00 16 .0000E+00  
17 .0000E+00 18 .0000E+00 19 .0000E+00 20 .0000E+00 21 .0000E+00 22  
.0000E+00

.0000E+00 23 .0000E+00 24 .0000E+00

DAY OF WEEK = SUNDAY

1 .0000E+00 2 .0000E+00 3 .0000E+00 4 .0000E+00 5 .0000E+00 6  
.0000E+00 7 .0000E+00 8 .0000E+00  
9 .0000E+00 10 .0000E+00 11 .0000E+00 12 .0000E+00 13 .0000E+00 14  
.0000E+00 15 .0000E+00 16 .0000E+00  
17 .0000E+00 18 .0000E+00 19 .0000E+00 20 .0000E+00 21 .0000E+00 22  
.0000E+00 23 .0000E+00 24 .0000E+00

\*\*\* AERMOD - VERSION 22112 \*\*\* \*\*\* C:\Users\Michael Tirohn\Desktop\HRAs\14562 Temescal Cyn  
Warehouse\14 \*\*\* 11/16/22

\*\*\* AERMET - VERSION 16216 \*\*\*

\*\*\*

\*\*\*

16:51:20

PAGE 251

\*\*\* MODELOPTs: RegDFAULT CONC ELEV URBAN ADJ\_U\*

\* SOURCE EMISSION RATE SCALARS WHICH VARY DIURNALLY AND BY DAY OF WEEK  
(HRDOW) \*

SOURCE ID = L0001444 ; SOURCE TYPE = VOLUME :  
HOUR SCALAR HOUR SCALAR HOUR SCALAR HOUR SCALAR HOUR SCALAR HOUR  
SCALAR HOUR SCALAR HOUR SCALAR

-----  
-----

DAY OF WEEK = WEEKDAY

1 .0000E+00 2 .0000E+00 3 .0000E+00 4 .0000E+00 5 .0000E+00 6  
.0000E+00 7 .0000E+00 8 .0000E+00  
9 .1000E+01 10 .1000E+01 11 .1000E+01 12 .1000E+01 13 .1000E+01 14  
.1000E+01 15 .1000E+01 16 .1000E+01  
17 .0000E+00 18 .0000E+00 19 .0000E+00 20 .0000E+00 21 .0000E+00 22  
.0000E+00 23 .0000E+00 24 .0000E+00

DAY OF WEEK = SATURDAY

1 .0000E+00 2 .0000E+00 3 .0000E+00 4 .0000E+00 5 .0000E+00 6  
.0000E+00 7 .0000E+00 8 .0000E+00  
9 .0000E+00 10 .0000E+00 11 .0000E+00 12 .0000E+00 13 .0000E+00 14  
.0000E+00 15 .0000E+00 16 .0000E+00  
17 .0000E+00 18 .0000E+00 19 .0000E+00 20 .0000E+00 21 .0000E+00 22  
.0000E+00 23 .0000E+00 24 .0000E+00

DAY OF WEEK = SUNDAY

1 .0000E+00 2 .0000E+00 3 .0000E+00 4 .0000E+00 5 .0000E+00 6  
.0000E+00 7 .0000E+00 8 .0000E+00  
9 .0000E+00 10 .0000E+00 11 .0000E+00 12 .0000E+00 13 .0000E+00 14  
.0000E+00 15 .0000E+00 16 .0000E+00  
17 .0000E+00 18 .0000E+00 19 .0000E+00 20 .0000E+00 21 .0000E+00 22  
.0000E+00 23 .0000E+00 24 .0000E+00

\*\*\* AERMOD - VERSION 22112 \*\*\* \*\*\* C:\Users\Michael Tirohn\Desktop\HRAs\14562 Temescal Cyn  
Warehouse\14 \*\*\* 11/16/22

\*\*\* AERMET - VERSION 16216 \*\*\*

\*\*\*

\*\*\*

16:51:20

PAGE 252

\*\*\* MODELOPTs: RegDFAULT CONC ELEV URBAN ADJ\_U\*

\* SOURCE EMISSION RATE SCALARS WHICH VARY DIURNALLY AND BY DAY OF WEEK  
(HRDOW) \*

SOURCE ID = L0001445 ; SOURCE TYPE = VOLUME :  
HOUR SCALAR HOUR SCALAR HOUR SCALAR HOUR SCALAR HOUR SCALAR HOUR  
SCALAR HOUR SCALAR HOUR SCALAR

-----  
-----

DAY OF WEEK = WEEKDAY

1 .0000E+00 2 .0000E+00 3 .0000E+00 4 .0000E+00 5 .0000E+00 6  
.0000E+00 7 .0000E+00 8 .0000E+00  
9 .1000E+01 10 .1000E+01 11 .1000E+01 12 .1000E+01 13 .1000E+01 14  
.1000E+01 15 .1000E+01 16 .1000E+01

17 .0000E+00 18 .0000E+00 19 .0000E+00 20 .0000E+00 21 .0000E+00 22  
.0000E+00 23 .0000E+00 24 .0000E+00

DAY OF WEEK = SATURDAY

1 .0000E+00 2 .0000E+00 3 .0000E+00 4 .0000E+00 5 .0000E+00 6  
.0000E+00 7 .0000E+00 8 .0000E+00  
9 .0000E+00 10 .0000E+00 11 .0000E+00 12 .0000E+00 13 .0000E+00 14  
.0000E+00 15 .0000E+00 16 .0000E+00  
17 .0000E+00 18 .0000E+00 19 .0000E+00 20 .0000E+00 21 .0000E+00 22  
.0000E+00 23 .0000E+00 24 .0000E+00

DAY OF WEEK = SUNDAY

1 .0000E+00 2 .0000E+00 3 .0000E+00 4 .0000E+00 5 .0000E+00 6  
.0000E+00 7 .0000E+00 8 .0000E+00  
9 .0000E+00 10 .0000E+00 11 .0000E+00 12 .0000E+00 13 .0000E+00 14  
.0000E+00 15 .0000E+00 16 .0000E+00  
17 .0000E+00 18 .0000E+00 19 .0000E+00 20 .0000E+00 21 .0000E+00 22  
.0000E+00 23 .0000E+00 24 .0000E+00

\*\*\* AERMOD - VERSION 22112 \*\*\* C:\Users\Michael Tirohn\Desktop\HRAs\14562 Temescal Cyn  
Warehouse\14 \*\*\* 11/16/22

\*\*\* AERMET - VERSION 16216 \*\*\*  
\*\*\*

\*\*\* 16:51:20

PAGE 253

\*\*\* MODELOPTs: RegDFAULT CONC ELEV URBAN ADJ\_U\*

\* SOURCE EMISSION RATE SCALARS WHICH VARY DIURNALLY AND BY DAY OF WEEK  
(HRDOW) \*

SOURCE ID = L0001446 ; SOURCE TYPE = VOLUME :  
HOUR SCALAR HOUR SCALAR HOUR SCALAR HOUR SCALAR HOUR SCALAR HOUR  
SCALAR HOUR SCALAR HOUR SCALAR

-----

DAY OF WEEK = WEEKDAY

1 .0000E+00 2 .0000E+00 3 .0000E+00 4 .0000E+00 5 .0000E+00 6  
.0000E+00 7 .0000E+00 8 .0000E+00  
9 .1000E+01 10 .1000E+01 11 .1000E+01 12 .1000E+01 13 .1000E+01 14  
.1000E+01 15 .1000E+01 16 .1000E+01  
17 .0000E+00 18 .0000E+00 19 .0000E+00 20 .0000E+00 21 .0000E+00 22  
.0000E+00 23 .0000E+00 24 .0000E+00

DAY OF WEEK = SATURDAY

1 .0000E+00 2 .0000E+00 3 .0000E+00 4 .0000E+00 5 .0000E+00 6  
.0000E+00 7 .0000E+00 8 .0000E+00  
9 .0000E+00 10 .0000E+00 11 .0000E+00 12 .0000E+00 13 .0000E+00 14  
.0000E+00 15 .0000E+00 16 .0000E+00  
17 .0000E+00 18 .0000E+00 19 .0000E+00 20 .0000E+00 21 .0000E+00 22  
.0000E+00 23 .0000E+00 24 .0000E+00

DAY OF WEEK = SUNDAY

1 .0000E+00 2 .0000E+00 3 .0000E+00 4 .0000E+00 5 .0000E+00 6  
.0000E+00 7 .0000E+00 8 .0000E+00  
9 .0000E+00 10 .0000E+00 11 .0000E+00 12 .0000E+00 13 .0000E+00 14  
.0000E+00 15 .0000E+00 16 .0000E+00  
17 .0000E+00 18 .0000E+00 19 .0000E+00 20 .0000E+00 21 .0000E+00 22  
.0000E+00 23 .0000E+00 24 .0000E+00

\*\*\* AERMOD - VERSION 22112 \*\*\* C:\Users\Michael Tirohn\Desktop\HRAs\14562 Temescal Cyn  
Warehouse\14 \*\*\* 11/16/22

\*\*\* AERMET - VERSION 16216 \*\*\*  
\*\*\*

\*\*\* 16:51:20

PAGE 254

\*\*\* MODELOPTs: RegDFAULT CONC ELEV URBAN ADJ\_U\*

\* SOURCE EMISSION RATE SCALARS WHICH VARY DIURNALLY AND BY DAY OF WEEK  
(HRDOW) \*

SOURCE ID = L0001447 ; SOURCE TYPE = VOLUME :  
HOUR SCALAR HOUR SCALAR HOUR SCALAR HOUR SCALAR HOUR SCALAR HOUR

SCALAR HOUR SCALAR HOUR SCALAR

DAY OF WEEK = WEEKDAY

1 .0000E+00 2 .0000E+00 3 .0000E+00 4 .0000E+00 5 .0000E+00 6
.0000E+00 7 .0000E+00 8 .0000E+00
9 .1000E+01 10 .1000E+01 11 .1000E+01 12 .1000E+01 13 .1000E+01 14
.1000E+01 15 .1000E+01 16 .1000E+01
17 .0000E+00 18 .0000E+00 19 .0000E+00 20 .0000E+00 21 .0000E+00 22
.0000E+00 23 .0000E+00 24 .0000E+00

DAY OF WEEK = SATURDAY

1 .0000E+00 2 .0000E+00 3 .0000E+00 4 .0000E+00 5 .0000E+00 6
.0000E+00 7 .0000E+00 8 .0000E+00
9 .0000E+00 10 .0000E+00 11 .0000E+00 12 .0000E+00 13 .0000E+00 14
.0000E+00 15 .0000E+00 16 .0000E+00
17 .0000E+00 18 .0000E+00 19 .0000E+00 20 .0000E+00 21 .0000E+00 22
.0000E+00 23 .0000E+00 24 .0000E+00

DAY OF WEEK = SUNDAY

1 .0000E+00 2 .0000E+00 3 .0000E+00 4 .0000E+00 5 .0000E+00 6
.0000E+00 7 .0000E+00 8 .0000E+00
9 .0000E+00 10 .0000E+00 11 .0000E+00 12 .0000E+00 13 .0000E+00 14
.0000E+00 15 .0000E+00 16 .0000E+00
17 .0000E+00 18 .0000E+00 19 .0000E+00 20 .0000E+00 21 .0000E+00 22
.0000E+00 23 .0000E+00 24 .0000E+00

\*\*\* AERMOD - VERSION 22112 \*\*\* \*\*\* C:\Users\Michael Tirohn\Desktop\HRAs\14562 Temescal Cyn
Warehouse\14 \*\*\* 11/16/22
\*\*\* AERMET - VERSION 16216 \*\*\*
\*\*\* \*\*\* 16:51:20

PAGE 255

\*\*\* MODELOPTs: RegDFAULT CONC ELEV URBAN ADJ\_U\*

\* SOURCE EMISSION RATE SCALARS WHICH VARY DIURNALLY AND BY DAY OF WEEK
(HRDOW) \*

SOURCE ID = L0001448 ; SOURCE TYPE = VOLUME :
HOUR SCALAR HOUR SCALAR HOUR SCALAR HOUR SCALAR HOUR SCALAR HOUR
SCALAR HOUR SCALAR HOUR SCALAR

DAY OF WEEK = WEEKDAY

1 .0000E+00 2 .0000E+00 3 .0000E+00 4 .0000E+00 5 .0000E+00 6
.0000E+00 7 .0000E+00 8 .0000E+00
9 .1000E+01 10 .1000E+01 11 .1000E+01 12 .1000E+01 13 .1000E+01 14
.1000E+01 15 .1000E+01 16 .1000E+01
17 .0000E+00 18 .0000E+00 19 .0000E+00 20 .0000E+00 21 .0000E+00 22
.0000E+00 23 .0000E+00 24 .0000E+00

DAY OF WEEK = SATURDAY

1 .0000E+00 2 .0000E+00 3 .0000E+00 4 .0000E+00 5 .0000E+00 6
.0000E+00 7 .0000E+00 8 .0000E+00
9 .0000E+00 10 .0000E+00 11 .0000E+00 12 .0000E+00 13 .0000E+00 14
.0000E+00 15 .0000E+00 16 .0000E+00
17 .0000E+00 18 .0000E+00 19 .0000E+00 20 .0000E+00 21 .0000E+00 22
.0000E+00 23 .0000E+00 24 .0000E+00

DAY OF WEEK = SUNDAY

1 .0000E+00 2 .0000E+00 3 .0000E+00 4 .0000E+00 5 .0000E+00 6
.0000E+00 7 .0000E+00 8 .0000E+00
9 .0000E+00 10 .0000E+00 11 .0000E+00 12 .0000E+00 13 .0000E+00 14
.0000E+00 15 .0000E+00 16 .0000E+00
17 .0000E+00 18 .0000E+00 19 .0000E+00 20 .0000E+00 21 .0000E+00 22
.0000E+00 23 .0000E+00 24 .0000E+00

\*\*\* AERMOD - VERSION 22112 \*\*\* \*\*\* C:\Users\Michael Tirohn\Desktop\HRAs\14562 Temescal Cyn
Warehouse\14 \*\*\* 11/16/22
\*\*\* AERMET - VERSION 16216 \*\*\*
\*\*\* \*\*\* 16:51:20

\*\*\* MODELOPTs: RegDFAULT CONC ELEV URBAN ADJ\_U\*

\* SOURCE EMISSION RATE SCALARS WHICH VARY DIURNALLY AND BY DAY OF WEEK (HRDOW) \*

SOURCE ID = L0001449 ; SOURCE TYPE = VOLUME :
HOURLY SCALAR HOURLY SCALAR HOURLY SCALAR HOURLY SCALAR HOURLY SCALAR
SCALAR HOURLY SCALAR HOURLY SCALAR HOURLY SCALAR

DAY OF WEEK = WEEKDAY

1 .0000E+00 2 .0000E+00 3 .0000E+00 4 .0000E+00 5 .0000E+00 6
.0000E+00 7 .0000E+00 8 .0000E+00
9 .1000E+01 10 .1000E+01 11 .1000E+01 12 .1000E+01 13 .1000E+01 14
.1000E+01 15 .1000E+01 16 .1000E+01
17 .0000E+00 18 .0000E+00 19 .0000E+00 20 .0000E+00 21 .0000E+00 22
.0000E+00 23 .0000E+00 24 .0000E+00

DAY OF WEEK = SATURDAY

1 .0000E+00 2 .0000E+00 3 .0000E+00 4 .0000E+00 5 .0000E+00 6
.0000E+00 7 .0000E+00 8 .0000E+00
9 .0000E+00 10 .0000E+00 11 .0000E+00 12 .0000E+00 13 .0000E+00 14
.0000E+00 15 .0000E+00 16 .0000E+00
17 .0000E+00 18 .0000E+00 19 .0000E+00 20 .0000E+00 21 .0000E+00 22
.0000E+00 23 .0000E+00 24 .0000E+00

DAY OF WEEK = SUNDAY

1 .0000E+00 2 .0000E+00 3 .0000E+00 4 .0000E+00 5 .0000E+00 6
.0000E+00 7 .0000E+00 8 .0000E+00
9 .0000E+00 10 .0000E+00 11 .0000E+00 12 .0000E+00 13 .0000E+00 14
.0000E+00 15 .0000E+00 16 .0000E+00
17 .0000E+00 18 .0000E+00 19 .0000E+00 20 .0000E+00 21 .0000E+00 22
.0000E+00 23 .0000E+00 24 .0000E+00

\*\*\* AERMOD - VERSION 22112 \*\*\* C:\Users\Michael Tirohn\Desktop\HRAs\14562 Temescal Cyn
Warehouse\14 \*\*\* 11/16/22

\*\*\* AERMET - VERSION 16216 \*\*\*

\*\*\* 16:51:20

\*\*\* MODELOPTs: RegDFAULT CONC ELEV URBAN ADJ\_U\*

\* SOURCE EMISSION RATE SCALARS WHICH VARY DIURNALLY AND BY DAY OF WEEK (HRDOW) \*

SOURCE ID = L0001450 ; SOURCE TYPE = VOLUME :
HOURLY SCALAR HOURLY SCALAR HOURLY SCALAR HOURLY SCALAR HOURLY SCALAR
SCALAR HOURLY SCALAR HOURLY SCALAR HOURLY SCALAR

DAY OF WEEK = WEEKDAY

1 .0000E+00 2 .0000E+00 3 .0000E+00 4 .0000E+00 5 .0000E+00 6
.0000E+00 7 .0000E+00 8 .0000E+00
9 .1000E+01 10 .1000E+01 11 .1000E+01 12 .1000E+01 13 .1000E+01 14
.1000E+01 15 .1000E+01 16 .1000E+01
17 .0000E+00 18 .0000E+00 19 .0000E+00 20 .0000E+00 21 .0000E+00 22
.0000E+00 23 .0000E+00 24 .0000E+00

DAY OF WEEK = SATURDAY

1 .0000E+00 2 .0000E+00 3 .0000E+00 4 .0000E+00 5 .0000E+00 6
.0000E+00 7 .0000E+00 8 .0000E+00
9 .0000E+00 10 .0000E+00 11 .0000E+00 12 .0000E+00 13 .0000E+00 14
.0000E+00 15 .0000E+00 16 .0000E+00
17 .0000E+00 18 .0000E+00 19 .0000E+00 20 .0000E+00 21 .0000E+00 22
.0000E+00 23 .0000E+00 24 .0000E+00

DAY OF WEEK = SUNDAY

1 .0000E+00 2 .0000E+00 3 .0000E+00 4 .0000E+00 5 .0000E+00 6
.0000E+00 7 .0000E+00 8 .0000E+00
9 .0000E+00 10 .0000E+00 11 .0000E+00 12 .0000E+00 13 .0000E+00 14



.0000E+00 15 .0000E+00 16 .0000E+00  
17 .0000E+00 18 .0000E+00 19 .0000E+00 20 .0000E+00 21 .0000E+00 22  
.0000E+00 23 .0000E+00 24 .0000E+00  
\*\*\* AERMOD - VERSION 22112 \*\*\* C:\Users\Michael Tirohn\Desktop\HRAs\14562 Temescal Cyn  
Warehouse\14 \*\*\* 11/16/22  
\*\*\* AERMET - VERSION 16216 \*\*\*  
\*\*\* 16:51:20

PAGE 258

\*\*\* MODELOPTs: RegDFAULT CONC ELEV URBAN ADJ\_U\*

\* SOURCE EMISSION RATE SCALARS WHICH VARY DIURNALLY AND BY DAY OF WEEK  
(HRDOW) \*

SOURCE ID = L0001451 ; SOURCE TYPE = VOLUME :  
HOUR SCALAR HOUR SCALAR HOUR SCALAR HOUR SCALAR HOUR SCALAR HOUR  
SCALAR HOUR SCALAR HOUR SCALAR

DAY OF WEEK = WEEKDAY

1 .0000E+00 2 .0000E+00 3 .0000E+00 4 .0000E+00 5 .0000E+00 6  
.0000E+00 7 .0000E+00 8 .0000E+00  
9 .1000E+01 10 .1000E+01 11 .1000E+01 12 .1000E+01 13 .1000E+01 14  
.1000E+01 15 .1000E+01 16 .1000E+01  
17 .0000E+00 18 .0000E+00 19 .0000E+00 20 .0000E+00 21 .0000E+00 22  
.0000E+00 23 .0000E+00 24 .0000E+00

DAY OF WEEK = SATURDAY

1 .0000E+00 2 .0000E+00 3 .0000E+00 4 .0000E+00 5 .0000E+00 6  
.0000E+00 7 .0000E+00 8 .0000E+00  
9 .0000E+00 10 .0000E+00 11 .0000E+00 12 .0000E+00 13 .0000E+00 14  
.0000E+00 15 .0000E+00 16 .0000E+00  
17 .0000E+00 18 .0000E+00 19 .0000E+00 20 .0000E+00 21 .0000E+00 22  
.0000E+00 23 .0000E+00 24 .0000E+00

DAY OF WEEK = SUNDAY

1 .0000E+00 2 .0000E+00 3 .0000E+00 4 .0000E+00 5 .0000E+00 6  
.0000E+00 7 .0000E+00 8 .0000E+00  
9 .0000E+00 10 .0000E+00 11 .0000E+00 12 .0000E+00 13 .0000E+00 14  
.0000E+00 15 .0000E+00 16 .0000E+00  
17 .0000E+00 18 .0000E+00 19 .0000E+00 20 .0000E+00 21 .0000E+00 22  
.0000E+00 23 .0000E+00 24 .0000E+00

\*\*\* AERMOD - VERSION 22112 \*\*\* C:\Users\Michael Tirohn\Desktop\HRAs\14562 Temescal Cyn  
Warehouse\14 \*\*\* 11/16/22  
\*\*\* AERMET - VERSION 16216 \*\*\*  
\*\*\* 16:51:20

PAGE 259

\*\*\* MODELOPTs: RegDFAULT CONC ELEV URBAN ADJ\_U\*

\* SOURCE EMISSION RATE SCALARS WHICH VARY DIURNALLY AND BY DAY OF WEEK  
(HRDOW) \*

SOURCE ID = L0001452 ; SOURCE TYPE = VOLUME :  
HOUR SCALAR HOUR SCALAR HOUR SCALAR HOUR SCALAR HOUR SCALAR HOUR  
SCALAR HOUR SCALAR HOUR SCALAR

DAY OF WEEK = WEEKDAY

1 .0000E+00 2 .0000E+00 3 .0000E+00 4 .0000E+00 5 .0000E+00 6  
.0000E+00 7 .0000E+00 8 .0000E+00  
9 .1000E+01 10 .1000E+01 11 .1000E+01 12 .1000E+01 13 .1000E+01 14  
.1000E+01 15 .1000E+01 16 .1000E+01  
17 .0000E+00 18 .0000E+00 19 .0000E+00 20 .0000E+00 21 .0000E+00 22  
.0000E+00 23 .0000E+00 24 .0000E+00

DAY OF WEEK = SATURDAY

1 .0000E+00 2 .0000E+00 3 .0000E+00 4 .0000E+00 5 .0000E+00 6  
.0000E+00 7 .0000E+00 8 .0000E+00

9 .0000E+00 10 .0000E+00 11 .0000E+00 12 .0000E+00 13 .0000E+00 14  
.0000E+00 15 .0000E+00 16 .0000E+00  
17 .0000E+00 18 .0000E+00 19 .0000E+00 20 .0000E+00 21 .0000E+00 22  
.0000E+00 23 .0000E+00 24 .0000E+00

DAY OF WEEK = SUNDAY

1 .0000E+00 2 .0000E+00 3 .0000E+00 4 .0000E+00 5 .0000E+00 6  
.0000E+00 7 .0000E+00 8 .0000E+00  
9 .0000E+00 10 .0000E+00 11 .0000E+00 12 .0000E+00 13 .0000E+00 14  
.0000E+00 15 .0000E+00 16 .0000E+00  
17 .0000E+00 18 .0000E+00 19 .0000E+00 20 .0000E+00 21 .0000E+00 22  
.0000E+00 23 .0000E+00 24 .0000E+00

\*\*\* AERMOD - VERSION 22112 \*\*\* C:\Users\Michael Tirohn\Desktop\HRAs\14562 Temescal Cyn  
Warehouse\14 \*\*\* 11/16/22

\*\*\* AERMET - VERSION 16216 \*\*\*  
\*\*\*

\*\*\* 16:51:20

PAGE 260

\*\*\* MODELOPTs: RegDFAULT CONC ELEV URBAN ADJ\_U\*

\* SOURCE EMISSION RATE SCALARS WHICH VARY DIURNALLY AND BY DAY OF WEEK  
(HRDOW) \*

SOURCE ID = L0001453 ; SOURCE TYPE = VOLUME :  
HOUR SCALAR HOUR SCALAR HOUR SCALAR HOUR SCALAR HOUR SCALAR HOUR  
SCALAR HOUR SCALAR HOUR SCALAR

DAY OF WEEK = WEEKDAY

1 .0000E+00 2 .0000E+00 3 .0000E+00 4 .0000E+00 5 .0000E+00 6  
.0000E+00 7 .0000E+00 8 .0000E+00  
9 .1000E+01 10 .1000E+01 11 .1000E+01 12 .1000E+01 13 .1000E+01 14  
.1000E+01 15 .1000E+01 16 .1000E+01  
17 .0000E+00 18 .0000E+00 19 .0000E+00 20 .0000E+00 21 .0000E+00 22  
.0000E+00 23 .0000E+00 24 .0000E+00

DAY OF WEEK = SATURDAY

1 .0000E+00 2 .0000E+00 3 .0000E+00 4 .0000E+00 5 .0000E+00 6  
.0000E+00 7 .0000E+00 8 .0000E+00  
9 .0000E+00 10 .0000E+00 11 .0000E+00 12 .0000E+00 13 .0000E+00 14  
.0000E+00 15 .0000E+00 16 .0000E+00  
17 .0000E+00 18 .0000E+00 19 .0000E+00 20 .0000E+00 21 .0000E+00 22  
.0000E+00 23 .0000E+00 24 .0000E+00

DAY OF WEEK = SUNDAY

1 .0000E+00 2 .0000E+00 3 .0000E+00 4 .0000E+00 5 .0000E+00 6  
.0000E+00 7 .0000E+00 8 .0000E+00  
9 .0000E+00 10 .0000E+00 11 .0000E+00 12 .0000E+00 13 .0000E+00 14  
.0000E+00 15 .0000E+00 16 .0000E+00  
17 .0000E+00 18 .0000E+00 19 .0000E+00 20 .0000E+00 21 .0000E+00 22  
.0000E+00 23 .0000E+00 24 .0000E+00

\*\*\* AERMOD - VERSION 22112 \*\*\* C:\Users\Michael Tirohn\Desktop\HRAs\14562 Temescal Cyn  
Warehouse\14 \*\*\* 11/16/22

\*\*\* AERMET - VERSION 16216 \*\*\*  
\*\*\*

\*\*\* 16:51:20

PAGE 261

\*\*\* MODELOPTs: RegDFAULT CONC ELEV URBAN ADJ\_U\*

\* SOURCE EMISSION RATE SCALARS WHICH VARY DIURNALLY AND BY DAY OF WEEK  
(HRDOW) \*

SOURCE ID = L0001454 ; SOURCE TYPE = VOLUME :  
HOUR SCALAR HOUR SCALAR HOUR SCALAR HOUR SCALAR HOUR SCALAR HOUR  
SCALAR HOUR SCALAR HOUR SCALAR

DAY OF WEEK = WEEKDAY

1 .0000E+00 2 .0000E+00 3 .0000E+00 4 .0000E+00 5 .0000E+00 6

.0000E+00 7 .0000E+00 8 .0000E+00  
9 .1000E+01 10 .1000E+01 11 .1000E+01 12 .1000E+01 13 .1000E+01 14  
.1000E+01 15 .1000E+01 16 .1000E+01  
17 .0000E+00 18 .0000E+00 19 .0000E+00 20 .0000E+00 21 .0000E+00 22  
.0000E+00 23 .0000E+00 24 .0000E+00

DAY OF WEEK = SATURDAY

1 .0000E+00 2 .0000E+00 3 .0000E+00 4 .0000E+00 5 .0000E+00 6  
.0000E+00 7 .0000E+00 8 .0000E+00  
9 .0000E+00 10 .0000E+00 11 .0000E+00 12 .0000E+00 13 .0000E+00 14  
.0000E+00 15 .0000E+00 16 .0000E+00  
17 .0000E+00 18 .0000E+00 19 .0000E+00 20 .0000E+00 21 .0000E+00 22  
.0000E+00 23 .0000E+00 24 .0000E+00

DAY OF WEEK = SUNDAY

1 .0000E+00 2 .0000E+00 3 .0000E+00 4 .0000E+00 5 .0000E+00 6  
.0000E+00 7 .0000E+00 8 .0000E+00  
9 .0000E+00 10 .0000E+00 11 .0000E+00 12 .0000E+00 13 .0000E+00 14  
.0000E+00 15 .0000E+00 16 .0000E+00  
17 .0000E+00 18 .0000E+00 19 .0000E+00 20 .0000E+00 21 .0000E+00 22  
.0000E+00 23 .0000E+00 24 .0000E+00

\*\*\* AERMOD - VERSION 22112 \*\*\* \*\* C:\Users\Michael Tirohn\Desktop\HRAs\14562 Temescal Cyn  
Warehouse\14 \*\*\* 11/16/22  
\*\*\* AERMET - VERSION 16216 \*\*\*  
\*\*\* \*\* 16:51:20

PAGE 262

\*\*\* MODELOPTs: RegDFAULT CONC ELEV URBAN ADJ\_U\*

\* SOURCE EMISSION RATE SCALARS WHICH VARY DIURNALLY AND BY DAY OF WEEK  
(HRDOW) \*

SOURCE ID = L0001455 ; SOURCE TYPE = VOLUME :  
HOUR SCALAR HOUR SCALAR HOUR SCALAR HOUR SCALAR HOUR SCALAR HOUR  
SCALAR HOUR SCALAR HOUR SCALAR

-----

DAY OF WEEK = WEEKDAY

1 .0000E+00 2 .0000E+00 3 .0000E+00 4 .0000E+00 5 .0000E+00 6  
.0000E+00 7 .0000E+00 8 .0000E+00  
9 .1000E+01 10 .1000E+01 11 .1000E+01 12 .1000E+01 13 .1000E+01 14  
.1000E+01 15 .1000E+01 16 .1000E+01  
17 .0000E+00 18 .0000E+00 19 .0000E+00 20 .0000E+00 21 .0000E+00 22  
.0000E+00 23 .0000E+00 24 .0000E+00

DAY OF WEEK = SATURDAY

1 .0000E+00 2 .0000E+00 3 .0000E+00 4 .0000E+00 5 .0000E+00 6  
.0000E+00 7 .0000E+00 8 .0000E+00  
9 .0000E+00 10 .0000E+00 11 .0000E+00 12 .0000E+00 13 .0000E+00 14  
.0000E+00 15 .0000E+00 16 .0000E+00  
17 .0000E+00 18 .0000E+00 19 .0000E+00 20 .0000E+00 21 .0000E+00 22  
.0000E+00 23 .0000E+00 24 .0000E+00

DAY OF WEEK = SUNDAY

1 .0000E+00 2 .0000E+00 3 .0000E+00 4 .0000E+00 5 .0000E+00 6  
.0000E+00 7 .0000E+00 8 .0000E+00  
9 .0000E+00 10 .0000E+00 11 .0000E+00 12 .0000E+00 13 .0000E+00 14  
.0000E+00 15 .0000E+00 16 .0000E+00  
17 .0000E+00 18 .0000E+00 19 .0000E+00 20 .0000E+00 21 .0000E+00 22  
.0000E+00 23 .0000E+00 24 .0000E+00

\*\*\* AERMOD - VERSION 22112 \*\*\* \*\* C:\Users\Michael Tirohn\Desktop\HRAs\14562 Temescal Cyn  
Warehouse\14 \*\*\* 11/16/22  
\*\*\* AERMET - VERSION 16216 \*\*\*  
\*\*\* \*\* 16:51:20

PAGE 263

\*\*\* MODELOPTs: RegDFAULT CONC ELEV URBAN ADJ\_U\*

\* SOURCE EMISSION RATE SCALARS WHICH VARY DIURNALLY AND BY DAY OF WEEK  
(HRDOW) \*

SOURCE ID = L0001456 ; SOURCE TYPE = VOLUME :  
HOUR SCALAR HOUR SCALAR HOUR SCALAR HOUR SCALAR HOUR SCALAR HOUR  
SCALAR HOUR SCALAR HOUR SCALAR

DAY OF WEEK = WEEKDAY

1 .0000E+00 2 .0000E+00 3 .0000E+00 4 .0000E+00 5 .0000E+00 6  
.0000E+00 7 .0000E+00 8 .0000E+00  
9 .1000E+01 10 .1000E+01 11 .1000E+01 12 .1000E+01 13 .1000E+01 14  
.1000E+01 15 .1000E+01 16 .1000E+01  
17 .0000E+00 18 .0000E+00 19 .0000E+00 20 .0000E+00 21 .0000E+00 22  
.0000E+00 23 .0000E+00 24 .0000E+00

DAY OF WEEK = SATURDAY

1 .0000E+00 2 .0000E+00 3 .0000E+00 4 .0000E+00 5 .0000E+00 6  
.0000E+00 7 .0000E+00 8 .0000E+00  
9 .0000E+00 10 .0000E+00 11 .0000E+00 12 .0000E+00 13 .0000E+00 14  
.0000E+00 15 .0000E+00 16 .0000E+00  
17 .0000E+00 18 .0000E+00 19 .0000E+00 20 .0000E+00 21 .0000E+00 22  
.0000E+00 23 .0000E+00 24 .0000E+00

DAY OF WEEK = SUNDAY

1 .0000E+00 2 .0000E+00 3 .0000E+00 4 .0000E+00 5 .0000E+00 6  
.0000E+00 7 .0000E+00 8 .0000E+00  
9 .0000E+00 10 .0000E+00 11 .0000E+00 12 .0000E+00 13 .0000E+00 14  
.0000E+00 15 .0000E+00 16 .0000E+00  
17 .0000E+00 18 .0000E+00 19 .0000E+00 20 .0000E+00 21 .0000E+00 22  
.0000E+00 23 .0000E+00 24 .0000E+00

\*\*\* AERMOD - VERSION 22112 \*\*\* \*\* C:\Users\Michael Tirohn\Desktop\HRAs\14562 Temescal Cyn  
Warehouse\14 \*\*\* 11/16/22  
\*\*\* AERMET - VERSION 16216 \*\*\*  
\*\*\* 16:51:20

PAGE 264

\*\*\* MODELOPTs: RegDFAULT CONC ELEV URBAN ADJ\_U\*

\* SOURCE EMISSION RATE SCALARS WHICH VARY DIURNALLY AND BY DAY OF WEEK  
(HRDOW) \*

SOURCE ID = L0001457 ; SOURCE TYPE = VOLUME :  
HOUR SCALAR HOUR SCALAR HOUR SCALAR HOUR SCALAR HOUR SCALAR HOUR  
SCALAR HOUR SCALAR HOUR SCALAR

DAY OF WEEK = WEEKDAY

1 .0000E+00 2 .0000E+00 3 .0000E+00 4 .0000E+00 5 .0000E+00 6  
.0000E+00 7 .0000E+00 8 .0000E+00  
9 .1000E+01 10 .1000E+01 11 .1000E+01 12 .1000E+01 13 .1000E+01 14  
.1000E+01 15 .1000E+01 16 .1000E+01  
17 .0000E+00 18 .0000E+00 19 .0000E+00 20 .0000E+00 21 .0000E+00 22  
.0000E+00 23 .0000E+00 24 .0000E+00

DAY OF WEEK = SATURDAY

1 .0000E+00 2 .0000E+00 3 .0000E+00 4 .0000E+00 5 .0000E+00 6  
.0000E+00 7 .0000E+00 8 .0000E+00  
9 .0000E+00 10 .0000E+00 11 .0000E+00 12 .0000E+00 13 .0000E+00 14  
.0000E+00 15 .0000E+00 16 .0000E+00  
17 .0000E+00 18 .0000E+00 19 .0000E+00 20 .0000E+00 21 .0000E+00 22  
.0000E+00 23 .0000E+00 24 .0000E+00

DAY OF WEEK = SUNDAY

1 .0000E+00 2 .0000E+00 3 .0000E+00 4 .0000E+00 5 .0000E+00 6  
.0000E+00 7 .0000E+00 8 .0000E+00  
9 .0000E+00 10 .0000E+00 11 .0000E+00 12 .0000E+00 13 .0000E+00 14  
.0000E+00 15 .0000E+00 16 .0000E+00  
17 .0000E+00 18 .0000E+00 19 .0000E+00 20 .0000E+00 21 .0000E+00 22  
.0000E+00 23 .0000E+00 24 .0000E+00

\*\*\* AERMOD - VERSION 22112 \*\*\* \*\* C:\Users\Michael Tirohn\Desktop\HRAs\14562 Temescal Cyn  
Warehouse\14 \*\*\* 11/16/22

PAGE 265

\*\*\* MODELOPTs: RegDEFAULT CONC ELEV URBAN ADJ\_U\*

\* SOURCE EMISSION RATE SCALARS WHICH VARY DIURNALLY AND BY DAY OF WEEK (HRDOW) \*

SOURCE ID = L0001458 ; SOURCE TYPE = VOLUME :  
HOUR SCALAR HOUR SCALAR HOUR SCALAR HOUR SCALAR HOUR SCALAR HOUR  
SCALAR HOUR SCALAR HOUR SCALAR

DAY OF WEEK = WEEKDAY

1 .0000E+00 2 .0000E+00 3 .0000E+00 4 .0000E+00 5 .0000E+00 6  
.0000E+00 7 .0000E+00 8 .0000E+00  
9 .1000E+01 10 .1000E+01 11 .1000E+01 12 .1000E+01 13 .1000E+01 14  
.1000E+01 15 .1000E+01 16 .1000E+01  
17 .0000E+00 18 .0000E+00 19 .0000E+00 20 .0000E+00 21 .0000E+00 22  
.0000E+00 23 .0000E+00 24 .0000E+00

DAY OF WEEK = SATURDAY

1 .0000E+00 2 .0000E+00 3 .0000E+00 4 .0000E+00 5 .0000E+00 6  
.0000E+00 7 .0000E+00 8 .0000E+00  
9 .0000E+00 10 .0000E+00 11 .0000E+00 12 .0000E+00 13 .0000E+00 14  
.0000E+00 15 .0000E+00 16 .0000E+00  
17 .0000E+00 18 .0000E+00 19 .0000E+00 20 .0000E+00 21 .0000E+00 22  
.0000E+00 23 .0000E+00 24 .0000E+00

DAY OF WEEK = SUNDAY

1 .0000E+00 2 .0000E+00 3 .0000E+00 4 .0000E+00 5 .0000E+00 6  
.0000E+00 7 .0000E+00 8 .0000E+00  
9 .0000E+00 10 .0000E+00 11 .0000E+00 12 .0000E+00 13 .0000E+00 14  
.0000E+00 15 .0000E+00 16 .0000E+00  
17 .0000E+00 18 .0000E+00 19 .0000E+00 20 .0000E+00 21 .0000E+00 22  
.0000E+00 23 .0000E+00 24 .0000E+00

\*\*\* AERMOD - VERSION 22112 \*\*\* C:\Users\Michael Tirohn\Desktop\HRAs\14562 Temescal Cyn  
Warehouse\14 \*\*\* 11/16/22  
\*\*\* AERMET - VERSION 16216 \*\*\*  
\*\*\* \*\*\* 16:51:20

PAGE 266

\*\*\* MODELOPTs: RegDEFAULT CONC ELEV URBAN ADJ\_U\*

\* SOURCE EMISSION RATE SCALARS WHICH VARY DIURNALLY AND BY DAY OF WEEK (HRDOW) \*

SOURCE ID = L0001459 ; SOURCE TYPE = VOLUME :  
HOUR SCALAR HOUR SCALAR HOUR SCALAR HOUR SCALAR HOUR SCALAR HOUR  
SCALAR HOUR SCALAR HOUR SCALAR

DAY OF WEEK = WEEKDAY

1 .0000E+00 2 .0000E+00 3 .0000E+00 4 .0000E+00 5 .0000E+00 6  
.0000E+00 7 .0000E+00 8 .0000E+00  
9 .1000E+01 10 .1000E+01 11 .1000E+01 12 .1000E+01 13 .1000E+01 14  
.1000E+01 15 .1000E+01 16 .1000E+01  
17 .0000E+00 18 .0000E+00 19 .0000E+00 20 .0000E+00 21 .0000E+00 22  
.0000E+00 23 .0000E+00 24 .0000E+00

DAY OF WEEK = SATURDAY

1 .0000E+00 2 .0000E+00 3 .0000E+00 4 .0000E+00 5 .0000E+00 6  
.0000E+00 7 .0000E+00 8 .0000E+00  
9 .0000E+00 10 .0000E+00 11 .0000E+00 12 .0000E+00 13 .0000E+00 14  
.0000E+00 15 .0000E+00 16 .0000E+00  
17 .0000E+00 18 .0000E+00 19 .0000E+00 20 .0000E+00 21 .0000E+00 22  
.0000E+00 23 .0000E+00 24 .0000E+00

DAY OF WEEK = SUNDAY

1 .0000E+00 2 .0000E+00 3 .0000E+00 4 .0000E+00 5 .0000E+00 6  
.0000E+00 7 .0000E+00 8 .0000E+00  
9 .0000E+00 10 .0000E+00 11 .0000E+00 12 .0000E+00 13 .0000E+00 14  
.0000E+00 15 .0000E+00 16 .0000E+00  
17 .0000E+00 18 .0000E+00 19 .0000E+00 20 .0000E+00 21 .0000E+00 22  
.0000E+00 23 .0000E+00 24 .0000E+00

\*\*\* AERMOD - VERSION 22112 \*\*\* \*\*\* C:\Users\Michael Tirohn\Desktop\HRAs\14562 Temescal Cyn  
Warehouse\14 \*\*\* 11/16/22  
\*\*\* AERMET - VERSION 16216 \*\*\*  
\*\*\* 16:51:20

PAGE 267

\*\*\* MODELOPTs: RegDFAULT CONC ELEV URBAN ADJ\_U\*

\* SOURCE EMISSION RATE SCALARS WHICH VARY DIURNALLY AND BY DAY OF WEEK  
(HRDOW) \*

SOURCE ID = L0001460 ; SOURCE TYPE = VOLUME :  
HOUR SCALAR HOUR SCALAR HOUR SCALAR HOUR SCALAR HOUR SCALAR HOUR  
SCALAR HOUR SCALAR HOUR SCALAR

DAY OF WEEK = WEEKDAY

1 .0000E+00 2 .0000E+00 3 .0000E+00 4 .0000E+00 5 .0000E+00 6  
.0000E+00 7 .0000E+00 8 .0000E+00  
9 .1000E+01 10 .1000E+01 11 .1000E+01 12 .1000E+01 13 .1000E+01 14  
.1000E+01 15 .1000E+01 16 .1000E+01  
17 .0000E+00 18 .0000E+00 19 .0000E+00 20 .0000E+00 21 .0000E+00 22  
.0000E+00 23 .0000E+00 24 .0000E+00

DAY OF WEEK = SATURDAY

1 .0000E+00 2 .0000E+00 3 .0000E+00 4 .0000E+00 5 .0000E+00 6  
.0000E+00 7 .0000E+00 8 .0000E+00  
9 .0000E+00 10 .0000E+00 11 .0000E+00 12 .0000E+00 13 .0000E+00 14  
.0000E+00 15 .0000E+00 16 .0000E+00  
17 .0000E+00 18 .0000E+00 19 .0000E+00 20 .0000E+00 21 .0000E+00 22  
.0000E+00 23 .0000E+00 24 .0000E+00

DAY OF WEEK = SUNDAY

1 .0000E+00 2 .0000E+00 3 .0000E+00 4 .0000E+00 5 .0000E+00 6  
.0000E+00 7 .0000E+00 8 .0000E+00  
9 .0000E+00 10 .0000E+00 11 .0000E+00 12 .0000E+00 13 .0000E+00 14  
.0000E+00 15 .0000E+00 16 .0000E+00  
17 .0000E+00 18 .0000E+00 19 .0000E+00 20 .0000E+00 21 .0000E+00 22  
.0000E+00 23 .0000E+00 24 .0000E+00

\*\*\* AERMOD - VERSION 22112 \*\*\* \*\*\* C:\Users\Michael Tirohn\Desktop\HRAs\14562 Temescal Cyn  
Warehouse\14 \*\*\* 11/16/22  
\*\*\* AERMET - VERSION 16216 \*\*\*  
\*\*\* 16:51:20

PAGE 268

\*\*\* MODELOPTs: RegDFAULT CONC ELEV URBAN ADJ\_U\*

\* SOURCE EMISSION RATE SCALARS WHICH VARY DIURNALLY AND BY DAY OF WEEK  
(HRDOW) \*

SOURCE ID = L0001461 ; SOURCE TYPE = VOLUME :  
HOUR SCALAR HOUR SCALAR HOUR SCALAR HOUR SCALAR HOUR SCALAR HOUR  
SCALAR HOUR SCALAR HOUR SCALAR

DAY OF WEEK = WEEKDAY

1 .0000E+00 2 .0000E+00 3 .0000E+00 4 .0000E+00 5 .0000E+00 6  
.0000E+00 7 .0000E+00 8 .0000E+00  
9 .1000E+01 10 .1000E+01 11 .1000E+01 12 .1000E+01 13 .1000E+01 14  
.1000E+01 15 .1000E+01 16 .1000E+01  
17 .0000E+00 18 .0000E+00 19 .0000E+00 20 .0000E+00 21 .0000E+00 22  
.0000E+00 23 .0000E+00 24 .0000E+00

DAY OF WEEK = SATURDAY

1 .0000E+00 2 .0000E+00 3 .0000E+00 4 .0000E+00 5 .0000E+00 6
.0000E+00 7 .0000E+00 8 .0000E+00
9 .0000E+00 10 .0000E+00 11 .0000E+00 12 .0000E+00 13 .0000E+00 14
.0000E+00 15 .0000E+00 16 .0000E+00
17 .0000E+00 18 .0000E+00 19 .0000E+00 20 .0000E+00 21 .0000E+00 22
.0000E+00 23 .0000E+00 24 .0000E+00

DAY OF WEEK = SUNDAY

1 .0000E+00 2 .0000E+00 3 .0000E+00 4 .0000E+00 5 .0000E+00 6
.0000E+00 7 .0000E+00 8 .0000E+00
9 .0000E+00 10 .0000E+00 11 .0000E+00 12 .0000E+00 13 .0000E+00 14
.0000E+00 15 .0000E+00 16 .0000E+00
17 .0000E+00 18 .0000E+00 19 .0000E+00 20 .0000E+00 21 .0000E+00 22
.0000E+00 23 .0000E+00 24 .0000E+00

\*\*\* AERMOD - VERSION 22112 \*\*\* C:\Users\Michael Tirohn\Desktop\HRAs\14562 Temescal Cyn
Warehouse\14 \*\*\* 11/16/22
\*\*\* AERMET - VERSION 16216 \*\*\*
\*\*\* 16:51:20

PAGE 269

\*\*\* MODELOPTs: RegDFAULT CONC ELEV URBAN ADJ\_U\*

\* SOURCE EMISSION RATE SCALARS WHICH VARY DIURNALLY AND BY DAY OF WEEK
(HRDOW) \*

SOURCE ID = L0001462 ; SOURCE TYPE = VOLUME :
HOUR SCALAR HOUR SCALAR HOUR SCALAR HOUR SCALAR HOUR SCALAR HOUR
SCALAR HOUR SCALAR HOUR SCALAR

DAY OF WEEK = WEEKDAY

1 .0000E+00 2 .0000E+00 3 .0000E+00 4 .0000E+00 5 .0000E+00 6
.0000E+00 7 .0000E+00 8 .0000E+00
9 .1000E+01 10 .1000E+01 11 .1000E+01 12 .1000E+01 13 .1000E+01 14
.1000E+01 15 .1000E+01 16 .1000E+01
17 .0000E+00 18 .0000E+00 19 .0000E+00 20 .0000E+00 21 .0000E+00 22
.0000E+00 23 .0000E+00 24 .0000E+00

DAY OF WEEK = SATURDAY

1 .0000E+00 2 .0000E+00 3 .0000E+00 4 .0000E+00 5 .0000E+00 6
.0000E+00 7 .0000E+00 8 .0000E+00
9 .0000E+00 10 .0000E+00 11 .0000E+00 12 .0000E+00 13 .0000E+00 14
.0000E+00 15 .0000E+00 16 .0000E+00
17 .0000E+00 18 .0000E+00 19 .0000E+00 20 .0000E+00 21 .0000E+00 22
.0000E+00 23 .0000E+00 24 .0000E+00

DAY OF WEEK = SUNDAY

1 .0000E+00 2 .0000E+00 3 .0000E+00 4 .0000E+00 5 .0000E+00 6
.0000E+00 7 .0000E+00 8 .0000E+00
9 .0000E+00 10 .0000E+00 11 .0000E+00 12 .0000E+00 13 .0000E+00 14
.0000E+00 15 .0000E+00 16 .0000E+00
17 .0000E+00 18 .0000E+00 19 .0000E+00 20 .0000E+00 21 .0000E+00 22
.0000E+00 23 .0000E+00 24 .0000E+00

\*\*\* AERMOD - VERSION 22112 \*\*\* C:\Users\Michael Tirohn\Desktop\HRAs\14562 Temescal Cyn
Warehouse\14 \*\*\* 11/16/22
\*\*\* AERMET - VERSION 16216 \*\*\*
\*\*\* 16:51:20

PAGE 270

\*\*\* MODELOPTs: RegDFAULT CONC ELEV URBAN ADJ\_U\*

\* SOURCE EMISSION RATE SCALARS WHICH VARY DIURNALLY AND BY DAY OF WEEK
(HRDOW) \*

SOURCE ID = L0001462 ; SOURCE TYPE = VOLUME :
HOUR SCALAR HOUR SCALAR HOUR SCALAR HOUR SCALAR HOUR SCALAR HOUR
SCALAR HOUR SCALAR HOUR SCALAR

DAY OF WEEK = WEEKDAY

1 .0000E+00 2 .0000E+00 3 .0000E+00 4 .0000E+00 5 .0000E+00 6
.0000E+00 7 .0000E+00 8 .0000E+00
9 .1000E+01 10 .1000E+01 11 .1000E+01 12 .1000E+01 13 .1000E+01 14
.1000E+01 15 .1000E+01 16 .1000E+01
17 .0000E+00 18 .0000E+00 19 .0000E+00 20 .0000E+00 21 .0000E+00 22
.0000E+00 23 .0000E+00 24 .0000E+00

DAY OF WEEK = SATURDAY

1 .0000E+00 2 .0000E+00 3 .0000E+00 4 .0000E+00 5 .0000E+00 6
.0000E+00 7 .0000E+00 8 .0000E+00
9 .0000E+00 10 .0000E+00 11 .0000E+00 12 .0000E+00 13 .0000E+00 14
.0000E+00 15 .0000E+00 16 .0000E+00
17 .0000E+00 18 .0000E+00 19 .0000E+00 20 .0000E+00 21 .0000E+00 22
.0000E+00 23 .0000E+00 24 .0000E+00

DAY OF WEEK = SUNDAY

1 .0000E+00 2 .0000E+00 3 .0000E+00 4 .0000E+00 5 .0000E+00 6
.0000E+00 7 .0000E+00 8 .0000E+00
9 .0000E+00 10 .0000E+00 11 .0000E+00 12 .0000E+00 13 .0000E+00 14
.0000E+00 15 .0000E+00 16 .0000E+00
17 .0000E+00 18 .0000E+00 19 .0000E+00 20 .0000E+00 21 .0000E+00 22
.0000E+00 23 .0000E+00 24 .0000E+00

\*\*\* AERMOD - VERSION 22112 \*\*\* C:\Users\Michael Tirohn\Desktop\HRAs\14562 Temescal Cyn
Warehouse\14 \*\*\* 11/16/22
\*\*\* AERMET - VERSION 16216 \*\*\*
\*\*\* 16:51:20

PAGE 271

\*\*\* MODELOPTs: RegDEFAULT CONC ELEV URBAN ADJ\_U\*

\* SOURCE EMISSION RATE SCALARS WHICH VARY DIURNALLY AND BY DAY OF WEEK
(HRDOW) \*

SOURCE ID = L0001464 ; SOURCE TYPE = VOLUME :
HOUR SCALAR HOUR SCALAR HOUR SCALAR HOUR SCALAR HOUR SCALAR HOUR
SCALAR HOUR SCALAR HOUR SCALAR

DAY OF WEEK = WEEKDAY

1 .0000E+00 2 .0000E+00 3 .0000E+00 4 .0000E+00 5 .0000E+00 6
.0000E+00 7 .0000E+00 8 .0000E+00
9 .1000E+01 10 .1000E+01 11 .1000E+01 12 .1000E+01 13 .1000E+01 14
.1000E+01 15 .1000E+01 16 .1000E+01
17 .0000E+00 18 .0000E+00 19 .0000E+00 20 .0000E+00 21 .0000E+00 22
.0000E+00 23 .0000E+00 24 .0000E+00

DAY OF WEEK = SATURDAY

1 .0000E+00 2 .0000E+00 3 .0000E+00 4 .0000E+00 5 .0000E+00 6
.0000E+00 7 .0000E+00 8 .0000E+00
9 .0000E+00 10 .0000E+00 11 .0000E+00 12 .0000E+00 13 .0000E+00 14
.0000E+00 15 .0000E+00 16 .0000E+00
17 .0000E+00 18 .0000E+00 19 .0000E+00 20 .0000E+00 21 .0000E+00 22
.0000E+00 23 .0000E+00 24 .0000E+00

DAY OF WEEK = SUNDAY

1 .0000E+00 2 .0000E+00 3 .0000E+00 4 .0000E+00 5 .0000E+00 6
.0000E+00 7 .0000E+00 8 .0000E+00
9 .0000E+00 10 .0000E+00 11 .0000E+00 12 .0000E+00 13 .0000E+00 14
.0000E+00 15 .0000E+00 16 .0000E+00
17 .0000E+00 18 .0000E+00 19 .0000E+00 20 .0000E+00 21 .0000E+00 22
.0000E+00 23 .0000E+00 24 .0000E+00

\*\*\* AERMOD - VERSION 22112 \*\*\* C:\Users\Michael Tirohn\Desktop\HRAs\14562 Temescal Cyn
Warehouse\14 \*\*\* 11/16/22
\*\*\* AERMET - VERSION 16216 \*\*\*
\*\*\* 16:51:20

PAGE 272

\*\*\* MODELOPTs: RegDEFAULT CONC ELEV URBAN ADJ\_U\*



\* SOURCE EMISSION RATE SCALARS WHICH VARY DIURNALLY AND BY DAY OF WEEK (HRDOW) \*

SOURCE ID = L0001465 ; SOURCE TYPE = VOLUME :  
 HOUR SCALAR HOUR SCALAR HOUR SCALAR HOUR SCALAR HOUR SCALAR HOUR  
 SCALAR HOUR SCALAR HOUR SCALAR

DAY OF WEEK = WEEKDAY

1 .0000E+00 2 .0000E+00 3 .0000E+00 4 .0000E+00 5 .0000E+00 6  
 .0000E+00 7 .0000E+00 8 .0000E+00  
 9 .1000E+01 10 .1000E+01 11 .1000E+01 12 .1000E+01 13 .1000E+01 14  
 .1000E+01 15 .1000E+01 16 .1000E+01  
 17 .0000E+00 18 .0000E+00 19 .0000E+00 20 .0000E+00 21 .0000E+00 22  
 .0000E+00 23 .0000E+00 24 .0000E+00

DAY OF WEEK = SATURDAY

1 .0000E+00 2 .0000E+00 3 .0000E+00 4 .0000E+00 5 .0000E+00 6  
 .0000E+00 7 .0000E+00 8 .0000E+00  
 9 .0000E+00 10 .0000E+00 11 .0000E+00 12 .0000E+00 13 .0000E+00 14  
 .0000E+00 15 .0000E+00 16 .0000E+00  
 17 .0000E+00 18 .0000E+00 19 .0000E+00 20 .0000E+00 21 .0000E+00 22  
 .0000E+00 23 .0000E+00 24 .0000E+00

DAY OF WEEK = SUNDAY

1 .0000E+00 2 .0000E+00 3 .0000E+00 4 .0000E+00 5 .0000E+00 6  
 .0000E+00 7 .0000E+00 8 .0000E+00  
 9 .0000E+00 10 .0000E+00 11 .0000E+00 12 .0000E+00 13 .0000E+00 14  
 .0000E+00 15 .0000E+00 16 .0000E+00  
 17 .0000E+00 18 .0000E+00 19 .0000E+00 20 .0000E+00 21 .0000E+00 22  
 .0000E+00 23 .0000E+00 24 .0000E+00

\*\*\* AERMOD - VERSION 22112 \*\*\* \*\*\* C:\Users\Michael Tirohn\Desktop\HRAs\14562 Temescal Cyn  
 Warehouse\14 \*\*\* 11/16/22  
 \*\*\* AERMET - VERSION 16216 \*\*\*  
 \*\*\* \*\*\* 16:51:20

PAGE 273

\*\*\* MODELOPTs: RegDFAULT CONC ELEV URBAN ADJ\_U\*

\* SOURCE EMISSION RATE SCALARS WHICH VARY DIURNALLY AND BY DAY OF WEEK (HRDOW) \*

SOURCE ID = L0001466 ; SOURCE TYPE = VOLUME :  
 HOUR SCALAR HOUR SCALAR HOUR SCALAR HOUR SCALAR HOUR SCALAR HOUR  
 SCALAR HOUR SCALAR HOUR SCALAR

DAY OF WEEK = WEEKDAY

1 .0000E+00 2 .0000E+00 3 .0000E+00 4 .0000E+00 5 .0000E+00 6  
 .0000E+00 7 .0000E+00 8 .0000E+00  
 9 .1000E+01 10 .1000E+01 11 .1000E+01 12 .1000E+01 13 .1000E+01 14  
 .1000E+01 15 .1000E+01 16 .1000E+01  
 17 .0000E+00 18 .0000E+00 19 .0000E+00 20 .0000E+00 21 .0000E+00 22  
 .0000E+00 23 .0000E+00 24 .0000E+00

DAY OF WEEK = SATURDAY

1 .0000E+00 2 .0000E+00 3 .0000E+00 4 .0000E+00 5 .0000E+00 6  
 .0000E+00 7 .0000E+00 8 .0000E+00  
 9 .0000E+00 10 .0000E+00 11 .0000E+00 12 .0000E+00 13 .0000E+00 14  
 .0000E+00 15 .0000E+00 16 .0000E+00  
 17 .0000E+00 18 .0000E+00 19 .0000E+00 20 .0000E+00 21 .0000E+00 22  
 .0000E+00 23 .0000E+00 24 .0000E+00

DAY OF WEEK = SUNDAY

1 .0000E+00 2 .0000E+00 3 .0000E+00 4 .0000E+00 5 .0000E+00 6  
 .0000E+00 7 .0000E+00 8 .0000E+00  
 9 .0000E+00 10 .0000E+00 11 .0000E+00 12 .0000E+00 13 .0000E+00 14  
 .0000E+00 15 .0000E+00 16 .0000E+00  
 17 .0000E+00 18 .0000E+00 19 .0000E+00 20 .0000E+00 21 .0000E+00 22  
 .0000E+00

.0000E+00 23 .0000E+00 24 .0000E+00  
\*\*\* AERMOD - VERSION 22112 \*\*\* C:\Users\Michael Tirohn\Desktop\HRAs\14562 Temescal Cyn  
Warehouse\14 \*\*\* 11/16/22  
\*\*\* AERMET - VERSION 16216 \*\*\*  
\*\*\* 16:51:20

PAGE 274

\*\*\* MODELOPTs: RegDFAULT CONC ELEV URBAN ADJ\_U\*

\* SOURCE EMISSION RATE SCALARS WHICH VARY DIURNALLY AND BY DAY OF WEEK  
(HRDOW) \*

SOURCE ID = L0001467 ; SOURCE TYPE = VOLUME :  
HOUR SCALAR HOUR SCALAR HOUR SCALAR HOUR SCALAR HOUR SCALAR HOUR  
SCALAR HOUR SCALAR HOUR SCALAR

DAY OF WEEK = WEEKDAY

1 .0000E+00 2 .0000E+00 3 .0000E+00 4 .0000E+00 5 .0000E+00 6  
.0000E+00 7 .0000E+00 8 .0000E+00  
9 .1000E+01 10 .1000E+01 11 .1000E+01 12 .1000E+01 13 .1000E+01 14  
.1000E+01 15 .1000E+01 16 .1000E+01  
17 .0000E+00 18 .0000E+00 19 .0000E+00 20 .0000E+00 21 .0000E+00 22  
.0000E+00 23 .0000E+00 24 .0000E+00

DAY OF WEEK = SATURDAY

1 .0000E+00 2 .0000E+00 3 .0000E+00 4 .0000E+00 5 .0000E+00 6  
.0000E+00 7 .0000E+00 8 .0000E+00  
9 .0000E+00 10 .0000E+00 11 .0000E+00 12 .0000E+00 13 .0000E+00 14  
.0000E+00 15 .0000E+00 16 .0000E+00  
17 .0000E+00 18 .0000E+00 19 .0000E+00 20 .0000E+00 21 .0000E+00 22  
.0000E+00 23 .0000E+00 24 .0000E+00

DAY OF WEEK = SUNDAY

1 .0000E+00 2 .0000E+00 3 .0000E+00 4 .0000E+00 5 .0000E+00 6  
.0000E+00 7 .0000E+00 8 .0000E+00  
9 .0000E+00 10 .0000E+00 11 .0000E+00 12 .0000E+00 13 .0000E+00 14  
.0000E+00 15 .0000E+00 16 .0000E+00  
17 .0000E+00 18 .0000E+00 19 .0000E+00 20 .0000E+00 21 .0000E+00 22  
.0000E+00 23 .0000E+00 24 .0000E+00

\*\*\* AERMOD - VERSION 22112 \*\*\* C:\Users\Michael Tirohn\Desktop\HRAs\14562 Temescal Cyn  
Warehouse\14 \*\*\* 11/16/22  
\*\*\* AERMET - VERSION 16216 \*\*\*  
\*\*\* 16:51:20

PAGE 275

\*\*\* MODELOPTs: RegDFAULT CONC ELEV URBAN ADJ\_U\*

\* SOURCE EMISSION RATE SCALARS WHICH VARY DIURNALLY AND BY DAY OF WEEK  
(HRDOW) \*

SOURCE ID = L0001468 ; SOURCE TYPE = VOLUME :  
HOUR SCALAR HOUR SCALAR HOUR SCALAR HOUR SCALAR HOUR SCALAR HOUR  
SCALAR HOUR SCALAR HOUR SCALAR

DAY OF WEEK = WEEKDAY

1 .0000E+00 2 .0000E+00 3 .0000E+00 4 .0000E+00 5 .0000E+00 6  
.0000E+00 7 .0000E+00 8 .0000E+00  
9 .1000E+01 10 .1000E+01 11 .1000E+01 12 .1000E+01 13 .1000E+01 14  
.1000E+01 15 .1000E+01 16 .1000E+01  
17 .0000E+00 18 .0000E+00 19 .0000E+00 20 .0000E+00 21 .0000E+00 22  
.0000E+00 23 .0000E+00 24 .0000E+00

DAY OF WEEK = SATURDAY

1 .0000E+00 2 .0000E+00 3 .0000E+00 4 .0000E+00 5 .0000E+00 6  
.0000E+00 7 .0000E+00 8 .0000E+00  
9 .0000E+00 10 .0000E+00 11 .0000E+00 12 .0000E+00 13 .0000E+00 14  
.0000E+00 15 .0000E+00 16 .0000E+00

17 .0000E+00 18 .0000E+00 19 .0000E+00 20 .0000E+00 21 .0000E+00 22  
.0000E+00 23 .0000E+00 24 .0000E+00

DAY OF WEEK = SUNDAY

1 .0000E+00 2 .0000E+00 3 .0000E+00 4 .0000E+00 5 .0000E+00 6  
.0000E+00 7 .0000E+00 8 .0000E+00  
9 .0000E+00 10 .0000E+00 11 .0000E+00 12 .0000E+00 13 .0000E+00 14  
.0000E+00 15 .0000E+00 16 .0000E+00  
17 .0000E+00 18 .0000E+00 19 .0000E+00 20 .0000E+00 21 .0000E+00 22  
.0000E+00 23 .0000E+00 24 .0000E+00

\*\*\* AERMOD - VERSION 22112 \*\*\* \*\*\* C:\Users\Michael Tirohn\Desktop\HRAs\14562 Temescal Cyn  
Warehouse\14 \*\*\* 11/16/22

\*\*\* AERMET - VERSION 16216 \*\*\*

\*\*\* \*\*\* 16:51:20

PAGE 276

\*\*\* MODELOPTs: RegDFAULT CONC ELEV URBAN ADJ\_U\*

\* SOURCE EMISSION RATE SCALARS WHICH VARY DIURNALLY AND BY DAY OF WEEK  
(HRDOW) \*

SOURCE ID = L0001469 ; SOURCE TYPE = VOLUME :  
HOUR SCALAR HOUR SCALAR HOUR SCALAR HOUR SCALAR HOUR SCALAR HOUR  
SCALAR HOUR SCALAR HOUR SCALAR

DAY OF WEEK = WEEKDAY

1 .0000E+00 2 .0000E+00 3 .0000E+00 4 .0000E+00 5 .0000E+00 6  
.0000E+00 7 .0000E+00 8 .0000E+00  
9 .1000E+01 10 .1000E+01 11 .1000E+01 12 .1000E+01 13 .1000E+01 14  
.1000E+01 15 .1000E+01 16 .1000E+01  
17 .0000E+00 18 .0000E+00 19 .0000E+00 20 .0000E+00 21 .0000E+00 22  
.0000E+00 23 .0000E+00 24 .0000E+00

DAY OF WEEK = SATURDAY

1 .0000E+00 2 .0000E+00 3 .0000E+00 4 .0000E+00 5 .0000E+00 6  
.0000E+00 7 .0000E+00 8 .0000E+00  
9 .0000E+00 10 .0000E+00 11 .0000E+00 12 .0000E+00 13 .0000E+00 14  
.0000E+00 15 .0000E+00 16 .0000E+00  
17 .0000E+00 18 .0000E+00 19 .0000E+00 20 .0000E+00 21 .0000E+00 22  
.0000E+00 23 .0000E+00 24 .0000E+00

DAY OF WEEK = SUNDAY

1 .0000E+00 2 .0000E+00 3 .0000E+00 4 .0000E+00 5 .0000E+00 6  
.0000E+00 7 .0000E+00 8 .0000E+00  
9 .0000E+00 10 .0000E+00 11 .0000E+00 12 .0000E+00 13 .0000E+00 14  
.0000E+00 15 .0000E+00 16 .0000E+00  
17 .0000E+00 18 .0000E+00 19 .0000E+00 20 .0000E+00 21 .0000E+00 22  
.0000E+00 23 .0000E+00 24 .0000E+00

\*\*\* AERMOD - VERSION 22112 \*\*\* \*\*\* C:\Users\Michael Tirohn\Desktop\HRAs\14562 Temescal Cyn  
Warehouse\14 \*\*\* 11/16/22

\*\*\* AERMET - VERSION 16216 \*\*\*

\*\*\* \*\*\* 16:51:20

PAGE 277

\*\*\* MODELOPTs: RegDFAULT CONC ELEV URBAN ADJ\_U\*

\* SOURCE EMISSION RATE SCALARS WHICH VARY DIURNALLY AND BY DAY OF WEEK  
(HRDOW) \*

SOURCE ID = L0001470 ; SOURCE TYPE = VOLUME :  
HOUR SCALAR HOUR SCALAR HOUR SCALAR HOUR SCALAR HOUR SCALAR HOUR  
SCALAR HOUR SCALAR HOUR SCALAR

DAY OF WEEK = WEEKDAY

1 .0000E+00 2 .0000E+00 3 .0000E+00 4 .0000E+00 5 .0000E+00 6  
.0000E+00 7 .0000E+00 8 .0000E+00  
9 .1000E+01 10 .1000E+01 11 .1000E+01 12 .1000E+01 13 .1000E+01 14

.1000E+01 15 .1000E+01 16 .1000E+01  
17 .0000E+00 18 .0000E+00 19 .0000E+00 20 .0000E+00 21 .0000E+00 22  
.0000E+00 23 .0000E+00 24 .0000E+00

DAY OF WEEK = SATURDAY

1 .0000E+00 2 .0000E+00 3 .0000E+00 4 .0000E+00 5 .0000E+00 6  
.0000E+00 7 .0000E+00 8 .0000E+00  
9 .0000E+00 10 .0000E+00 11 .0000E+00 12 .0000E+00 13 .0000E+00 14  
.0000E+00 15 .0000E+00 16 .0000E+00  
17 .0000E+00 18 .0000E+00 19 .0000E+00 20 .0000E+00 21 .0000E+00 22  
.0000E+00 23 .0000E+00 24 .0000E+00

DAY OF WEEK = SUNDAY

1 .0000E+00 2 .0000E+00 3 .0000E+00 4 .0000E+00 5 .0000E+00 6  
.0000E+00 7 .0000E+00 8 .0000E+00  
9 .0000E+00 10 .0000E+00 11 .0000E+00 12 .0000E+00 13 .0000E+00 14  
.0000E+00 15 .0000E+00 16 .0000E+00  
17 .0000E+00 18 .0000E+00 19 .0000E+00 20 .0000E+00 21 .0000E+00 22  
.0000E+00 23 .0000E+00 24 .0000E+00

\*\*\* AERMOD - VERSION 22112 \*\*\* \*\* C:\Users\Michael Tirohn\Desktop\HRAs\14562 Temescal Cyn  
Warehouse\14 \*\*\* 11/16/22  
\*\*\* AERMET - VERSION 16216 \*\*\*  
\*\*\* 16:51:20

PAGE 278

\*\*\* MODELOPTs: RegDFAULT CONC ELEV URBAN ADJ\_U\*

\* SOURCE EMISSION RATE SCALARS WHICH VARY DIURNALLY AND BY DAY OF WEEK  
(HRDOW) \*

SOURCE ID = L0001471 ; SOURCE TYPE = VOLUME :  
HOUR SCALAR HOUR SCALAR HOUR SCALAR HOUR SCALAR HOUR SCALAR HOUR  
SCALAR HOUR SCALAR HOUR SCALAR

DAY OF WEEK = WEEKDAY

1 .0000E+00 2 .0000E+00 3 .0000E+00 4 .0000E+00 5 .0000E+00 6  
.0000E+00 7 .0000E+00 8 .0000E+00  
9 .1000E+01 10 .1000E+01 11 .1000E+01 12 .1000E+01 13 .1000E+01 14  
.1000E+01 15 .1000E+01 16 .1000E+01  
17 .0000E+00 18 .0000E+00 19 .0000E+00 20 .0000E+00 21 .0000E+00 22  
.0000E+00 23 .0000E+00 24 .0000E+00

DAY OF WEEK = SATURDAY

1 .0000E+00 2 .0000E+00 3 .0000E+00 4 .0000E+00 5 .0000E+00 6  
.0000E+00 7 .0000E+00 8 .0000E+00  
9 .0000E+00 10 .0000E+00 11 .0000E+00 12 .0000E+00 13 .0000E+00 14  
.0000E+00 15 .0000E+00 16 .0000E+00  
17 .0000E+00 18 .0000E+00 19 .0000E+00 20 .0000E+00 21 .0000E+00 22  
.0000E+00 23 .0000E+00 24 .0000E+00

DAY OF WEEK = SUNDAY

1 .0000E+00 2 .0000E+00 3 .0000E+00 4 .0000E+00 5 .0000E+00 6  
.0000E+00 7 .0000E+00 8 .0000E+00  
9 .0000E+00 10 .0000E+00 11 .0000E+00 12 .0000E+00 13 .0000E+00 14  
.0000E+00 15 .0000E+00 16 .0000E+00  
17 .0000E+00 18 .0000E+00 19 .0000E+00 20 .0000E+00 21 .0000E+00 22  
.0000E+00 23 .0000E+00 24 .0000E+00

\*\*\* AERMOD - VERSION 22112 \*\*\* \*\* C:\Users\Michael Tirohn\Desktop\HRAs\14562 Temescal Cyn  
Warehouse\14 \*\*\* 11/16/22  
\*\*\* AERMET - VERSION 16216 \*\*\*  
\*\*\* 16:51:20

PAGE 279

\*\*\* MODELOPTs: RegDFAULT CONC ELEV URBAN ADJ\_U\*

\* SOURCE EMISSION RATE SCALARS WHICH VARY DIURNALLY AND BY DAY OF WEEK  
(HRDOW) \*

SOURCE ID = L0001472 ; SOURCE TYPE = VOLUME :

HOURLY SCALAR HOURLY SCALAR HOURLY SCALAR HOURLY SCALAR HOURLY SCALAR HOURLY SCALAR  
SCALAR HOUR SCALAR HOUR SCALAR SCALAR HOUR SCALAR HOUR SCALAR HOUR SCALAR HOUR

DAY OF WEEK = WEEKDAY

1 .0000E+00 2 .0000E+00 3 .0000E+00 4 .0000E+00 5 .0000E+00 6  
.0000E+00 7 .0000E+00 8 .0000E+00  
9 .1000E+01 10 .1000E+01 11 .1000E+01 12 .1000E+01 13 .1000E+01 14  
.1000E+01 15 .1000E+01 16 .1000E+01  
17 .0000E+00 18 .0000E+00 19 .0000E+00 20 .0000E+00 21 .0000E+00 22  
.0000E+00 23 .0000E+00 24 .0000E+00

DAY OF WEEK = SATURDAY

1 .0000E+00 2 .0000E+00 3 .0000E+00 4 .0000E+00 5 .0000E+00 6  
.0000E+00 7 .0000E+00 8 .0000E+00  
9 .0000E+00 10 .0000E+00 11 .0000E+00 12 .0000E+00 13 .0000E+00 14  
.0000E+00 15 .0000E+00 16 .0000E+00  
17 .0000E+00 18 .0000E+00 19 .0000E+00 20 .0000E+00 21 .0000E+00 22  
.0000E+00 23 .0000E+00 24 .0000E+00

DAY OF WEEK = SUNDAY

1 .0000E+00 2 .0000E+00 3 .0000E+00 4 .0000E+00 5 .0000E+00 6  
.0000E+00 7 .0000E+00 8 .0000E+00  
9 .0000E+00 10 .0000E+00 11 .0000E+00 12 .0000E+00 13 .0000E+00 14  
.0000E+00 15 .0000E+00 16 .0000E+00  
17 .0000E+00 18 .0000E+00 19 .0000E+00 20 .0000E+00 21 .0000E+00 22  
.0000E+00 23 .0000E+00 24 .0000E+00

\*\*\* AERMOD - VERSION 22112 \*\*\* \*\*\* C:\Users\Michael Tirohn\Desktop\HRAs\14562 Temescal Cyn  
Warehouse\14 \*\*\* 11/16/22  
\*\*\* AERMET - VERSION 16216 \*\*\*  
\*\*\* \*\*\* 16:51:20

PAGE 280

\*\*\* MODELOPTs: RegDFAULT CONC ELEV URBAN ADJ\_U\*

\* SOURCE EMISSION RATE SCALARS WHICH VARY DIURNALLY AND BY DAY OF WEEK  
(HRDOW) \*

SOURCE ID = L0001473 ; SOURCE TYPE = VOLUME :  
HOURLY SCALAR HOURLY SCALAR HOURLY SCALAR HOURLY SCALAR HOURLY SCALAR  
SCALAR HOUR SCALAR HOUR SCALAR SCALAR HOUR SCALAR HOUR SCALAR HOUR SCALAR HOUR

DAY OF WEEK = WEEKDAY

1 .0000E+00 2 .0000E+00 3 .0000E+00 4 .0000E+00 5 .0000E+00 6  
.0000E+00 7 .0000E+00 8 .0000E+00  
9 .1000E+01 10 .1000E+01 11 .1000E+01 12 .1000E+01 13 .1000E+01 14  
.1000E+01 15 .1000E+01 16 .1000E+01  
17 .0000E+00 18 .0000E+00 19 .0000E+00 20 .0000E+00 21 .0000E+00 22  
.0000E+00 23 .0000E+00 24 .0000E+00

DAY OF WEEK = SATURDAY

1 .0000E+00 2 .0000E+00 3 .0000E+00 4 .0000E+00 5 .0000E+00 6  
.0000E+00 7 .0000E+00 8 .0000E+00  
9 .0000E+00 10 .0000E+00 11 .0000E+00 12 .0000E+00 13 .0000E+00 14  
.0000E+00 15 .0000E+00 16 .0000E+00  
17 .0000E+00 18 .0000E+00 19 .0000E+00 20 .0000E+00 21 .0000E+00 22  
.0000E+00 23 .0000E+00 24 .0000E+00

DAY OF WEEK = SUNDAY

1 .0000E+00 2 .0000E+00 3 .0000E+00 4 .0000E+00 5 .0000E+00 6  
.0000E+00 7 .0000E+00 8 .0000E+00  
9 .0000E+00 10 .0000E+00 11 .0000E+00 12 .0000E+00 13 .0000E+00 14  
.0000E+00 15 .0000E+00 16 .0000E+00  
17 .0000E+00 18 .0000E+00 19 .0000E+00 20 .0000E+00 21 .0000E+00 22  
.0000E+00 23 .0000E+00 24 .0000E+00

\*\*\* AERMOD - VERSION 22112 \*\*\* \*\*\* C:\Users\Michael Tirohn\Desktop\HRAs\14562 Temescal Cyn  
Warehouse\14 \*\*\* 11/16/22  
\*\*\* AERMET - VERSION 16216 \*\*\*  
\*\*\* \*\*\* 16:51:20

\*\*\* MODELOPTs: RegDFAULT CONC ELEV URBAN ADJ\_U\*

\* SOURCE EMISSION RATE SCALARS WHICH VARY DIURNALLY AND BY DAY OF WEEK (HRDOW) \*

SOURCE ID = L0001474 ; SOURCE TYPE = VOLUME :
HOURLY SCALAR HOURLY SCALAR HOURLY SCALAR HOURLY SCALAR HOURLY SCALAR
SCALAR HOURLY SCALAR HOURLY SCALAR HOURLY SCALAR

DAY OF WEEK = WEEKDAY

1 .0000E+00 2 .0000E+00 3 .0000E+00 4 .0000E+00 5 .0000E+00 6
.0000E+00 7 .0000E+00 8 .0000E+00
9 .1000E+01 10 .1000E+01 11 .1000E+01 12 .1000E+01 13 .1000E+01 14
.1000E+01 15 .1000E+01 16 .1000E+01
17 .0000E+00 18 .0000E+00 19 .0000E+00 20 .0000E+00 21 .0000E+00 22
.0000E+00 23 .0000E+00 24 .0000E+00

DAY OF WEEK = SATURDAY

1 .0000E+00 2 .0000E+00 3 .0000E+00 4 .0000E+00 5 .0000E+00 6
.0000E+00 7 .0000E+00 8 .0000E+00
9 .0000E+00 10 .0000E+00 11 .0000E+00 12 .0000E+00 13 .0000E+00 14
.0000E+00 15 .0000E+00 16 .0000E+00
17 .0000E+00 18 .0000E+00 19 .0000E+00 20 .0000E+00 21 .0000E+00 22
.0000E+00 23 .0000E+00 24 .0000E+00

DAY OF WEEK = SUNDAY

1 .0000E+00 2 .0000E+00 3 .0000E+00 4 .0000E+00 5 .0000E+00 6
.0000E+00 7 .0000E+00 8 .0000E+00
9 .0000E+00 10 .0000E+00 11 .0000E+00 12 .0000E+00 13 .0000E+00 14
.0000E+00 15 .0000E+00 16 .0000E+00
17 .0000E+00 18 .0000E+00 19 .0000E+00 20 .0000E+00 21 .0000E+00 22
.0000E+00 23 .0000E+00 24 .0000E+00

\*\*\* AERMOD - VERSION 22112 \*\*\* C:\Users\Michael Tirohn\Desktop\HRAs\14562 Temescal Cyn
Warehouse\14 \*\*\* 11/16/22
\*\*\* AERMET - VERSION 16216 \*\*\*
\*\*\* 16:51:20

\*\*\* MODELOPTs: RegDFAULT CONC ELEV URBAN ADJ\_U\*

\* SOURCE EMISSION RATE SCALARS WHICH VARY DIURNALLY AND BY DAY OF WEEK (HRDOW) \*

SOURCE ID = L0001475 ; SOURCE TYPE = VOLUME :
HOURLY SCALAR HOURLY SCALAR HOURLY SCALAR HOURLY SCALAR HOURLY SCALAR
SCALAR HOURLY SCALAR HOURLY SCALAR HOURLY SCALAR

DAY OF WEEK = WEEKDAY

1 .0000E+00 2 .0000E+00 3 .0000E+00 4 .0000E+00 5 .0000E+00 6
.0000E+00 7 .0000E+00 8 .0000E+00
9 .1000E+01 10 .1000E+01 11 .1000E+01 12 .1000E+01 13 .1000E+01 14
.1000E+01 15 .1000E+01 16 .1000E+01
17 .0000E+00 18 .0000E+00 19 .0000E+00 20 .0000E+00 21 .0000E+00 22
.0000E+00 23 .0000E+00 24 .0000E+00

DAY OF WEEK = SATURDAY

1 .0000E+00 2 .0000E+00 3 .0000E+00 4 .0000E+00 5 .0000E+00 6
.0000E+00 7 .0000E+00 8 .0000E+00
9 .0000E+00 10 .0000E+00 11 .0000E+00 12 .0000E+00 13 .0000E+00 14
.0000E+00 15 .0000E+00 16 .0000E+00
17 .0000E+00 18 .0000E+00 19 .0000E+00 20 .0000E+00 21 .0000E+00 22
.0000E+00 23 .0000E+00 24 .0000E+00

DAY OF WEEK = SUNDAY

1 .0000E+00 2 .0000E+00 3 .0000E+00 4 .0000E+00 5 .0000E+00 6
.0000E+00 7 .0000E+00 8 .0000E+00

9 .0000E+00 10 .0000E+00 11 .0000E+00 12 .0000E+00 13 .0000E+00 14  
.0000E+00 15 .0000E+00 16 .0000E+00  
17 .0000E+00 18 .0000E+00 19 .0000E+00 20 .0000E+00 21 .0000E+00 22  
.0000E+00 23 .0000E+00 24 .0000E+00

\*\*\* AERMOD - VERSION 22112 \*\*\* \*\*\* C:\Users\Michael Tirohn\Desktop\HRAs\14562 Temescal Cyn  
Warehouse\14 \*\*\* 11/16/22  
\*\*\* AERMET - VERSION 16216 \*\*\*  
\*\*\* 16:51:20

PAGE 283

\*\*\* MODELOPTs: RegDFAULT CONC ELEV URBAN ADJ\_U\*

\* SOURCE EMISSION RATE SCALARS WHICH VARY DIURNALLY AND BY DAY OF WEEK  
(HRDOW) \*

SOURCE ID = L0001476 ; SOURCE TYPE = VOLUME :  
HOUR SCALAR HOUR SCALAR HOUR SCALAR HOUR SCALAR HOUR SCALAR HOUR  
SCALAR HOUR SCALAR HOUR SCALAR

-----  
-----

DAY OF WEEK = WEEKDAY

1 .0000E+00 2 .0000E+00 3 .0000E+00 4 .0000E+00 5 .0000E+00 6  
.0000E+00 7 .0000E+00 8 .0000E+00  
9 .1000E+01 10 .1000E+01 11 .1000E+01 12 .1000E+01 13 .1000E+01 14  
.1000E+01 15 .1000E+01 16 .1000E+01  
17 .0000E+00 18 .0000E+00 19 .0000E+00 20 .0000E+00 21 .0000E+00 22  
.0000E+00 23 .0000E+00 24 .0000E+00

DAY OF WEEK = SATURDAY

1 .0000E+00 2 .0000E+00 3 .0000E+00 4 .0000E+00 5 .0000E+00 6  
.0000E+00 7 .0000E+00 8 .0000E+00  
9 .0000E+00 10 .0000E+00 11 .0000E+00 12 .0000E+00 13 .0000E+00 14  
.0000E+00 15 .0000E+00 16 .0000E+00  
17 .0000E+00 18 .0000E+00 19 .0000E+00 20 .0000E+00 21 .0000E+00 22  
.0000E+00 23 .0000E+00 24 .0000E+00

DAY OF WEEK = SUNDAY

1 .0000E+00 2 .0000E+00 3 .0000E+00 4 .0000E+00 5 .0000E+00 6  
.0000E+00 7 .0000E+00 8 .0000E+00  
9 .0000E+00 10 .0000E+00 11 .0000E+00 12 .0000E+00 13 .0000E+00 14  
.0000E+00 15 .0000E+00 16 .0000E+00  
17 .0000E+00 18 .0000E+00 19 .0000E+00 20 .0000E+00 21 .0000E+00 22  
.0000E+00 23 .0000E+00 24 .0000E+00

\*\*\* AERMOD - VERSION 22112 \*\*\* \*\*\* C:\Users\Michael Tirohn\Desktop\HRAs\14562 Temescal Cyn  
Warehouse\14 \*\*\* 11/16/22  
\*\*\* AERMET - VERSION 16216 \*\*\*  
\*\*\* 16:51:20

PAGE 284

\*\*\* MODELOPTs: RegDFAULT CONC ELEV URBAN ADJ\_U\*

\* SOURCE EMISSION RATE SCALARS WHICH VARY DIURNALLY AND BY DAY OF WEEK  
(HRDOW) \*

SOURCE ID = L0001477 ; SOURCE TYPE = VOLUME :  
HOUR SCALAR HOUR SCALAR HOUR SCALAR HOUR SCALAR HOUR SCALAR HOUR  
SCALAR HOUR SCALAR HOUR SCALAR

-----  
-----

DAY OF WEEK = WEEKDAY

1 .0000E+00 2 .0000E+00 3 .0000E+00 4 .0000E+00 5 .0000E+00 6  
.0000E+00 7 .0000E+00 8 .0000E+00  
9 .1000E+01 10 .1000E+01 11 .1000E+01 12 .1000E+01 13 .1000E+01 14  
.1000E+01 15 .1000E+01 16 .1000E+01  
17 .0000E+00 18 .0000E+00 19 .0000E+00 20 .0000E+00 21 .0000E+00 22  
.0000E+00 23 .0000E+00 24 .0000E+00

DAY OF WEEK = SATURDAY

1 .0000E+00 2 .0000E+00 3 .0000E+00 4 .0000E+00 5 .0000E+00 6

.0000E+00 7 .0000E+00 8 .0000E+00  
9 .0000E+00 10 .0000E+00 11 .0000E+00 12 .0000E+00 13 .0000E+00 14  
.0000E+00 15 .0000E+00 16 .0000E+00  
17 .0000E+00 18 .0000E+00 19 .0000E+00 20 .0000E+00 21 .0000E+00 22  
.0000E+00 23 .0000E+00 24 .0000E+00

DAY OF WEEK = SUNDAY

1 .0000E+00 2 .0000E+00 3 .0000E+00 4 .0000E+00 5 .0000E+00 6  
.0000E+00 7 .0000E+00 8 .0000E+00  
9 .0000E+00 10 .0000E+00 11 .0000E+00 12 .0000E+00 13 .0000E+00 14  
.0000E+00 15 .0000E+00 16 .0000E+00  
17 .0000E+00 18 .0000E+00 19 .0000E+00 20 .0000E+00 21 .0000E+00 22  
.0000E+00 23 .0000E+00 24 .0000E+00

\*\*\* AERMOD - VERSION 22112 \*\*\* C:\Users\Michael Tirohn\Desktop\HRAs\14562 Temescal Cyn  
Warehouse\14 \*\*\* 11/16/22  
\*\*\* AERMET - VERSION 16216 \*\*\*  
\*\*\* 16:51:20

PAGE 285

\*\*\* MODELOPTs: RegDFAULT CONC ELEV URBAN ADJ\_U\*

\* SOURCE EMISSION RATE SCALARS WHICH VARY DIURNALLY AND BY DAY OF WEEK  
(HRDOW) \*

SOURCE ID = L0001478 ; SOURCE TYPE = VOLUME :  
HOUR SCALAR HOUR SCALAR HOUR SCALAR HOUR SCALAR HOUR SCALAR HOUR  
SCALAR HOUR SCALAR HOUR SCALAR

DAY OF WEEK = WEEKDAY

1 .0000E+00 2 .0000E+00 3 .0000E+00 4 .0000E+00 5 .0000E+00 6  
.0000E+00 7 .0000E+00 8 .0000E+00  
9 .1000E+01 10 .1000E+01 11 .1000E+01 12 .1000E+01 13 .1000E+01 14  
.1000E+01 15 .1000E+01 16 .1000E+01  
17 .0000E+00 18 .0000E+00 19 .0000E+00 20 .0000E+00 21 .0000E+00 22  
.0000E+00 23 .0000E+00 24 .0000E+00

DAY OF WEEK = SATURDAY

1 .0000E+00 2 .0000E+00 3 .0000E+00 4 .0000E+00 5 .0000E+00 6  
.0000E+00 7 .0000E+00 8 .0000E+00  
9 .0000E+00 10 .0000E+00 11 .0000E+00 12 .0000E+00 13 .0000E+00 14  
.0000E+00 15 .0000E+00 16 .0000E+00  
17 .0000E+00 18 .0000E+00 19 .0000E+00 20 .0000E+00 21 .0000E+00 22  
.0000E+00 23 .0000E+00 24 .0000E+00

DAY OF WEEK = SUNDAY

1 .0000E+00 2 .0000E+00 3 .0000E+00 4 .0000E+00 5 .0000E+00 6  
.0000E+00 7 .0000E+00 8 .0000E+00  
9 .0000E+00 10 .0000E+00 11 .0000E+00 12 .0000E+00 13 .0000E+00 14  
.0000E+00 15 .0000E+00 16 .0000E+00  
17 .0000E+00 18 .0000E+00 19 .0000E+00 20 .0000E+00 21 .0000E+00 22  
.0000E+00 23 .0000E+00 24 .0000E+00

\*\*\* AERMOD - VERSION 22112 \*\*\* C:\Users\Michael Tirohn\Desktop\HRAs\14562 Temescal Cyn  
Warehouse\14 \*\*\* 11/16/22  
\*\*\* AERMET - VERSION 16216 \*\*\*  
\*\*\* 16:51:20

PAGE 286

\*\*\* MODELOPTs: RegDFAULT CONC ELEV URBAN ADJ\_U\*

\* SOURCE EMISSION RATE SCALARS WHICH VARY DIURNALLY AND BY DAY OF WEEK  
(HRDOW) \*

SOURCE ID = L0001479 ; SOURCE TYPE = VOLUME :  
HOUR SCALAR HOUR SCALAR HOUR SCALAR HOUR SCALAR HOUR SCALAR HOUR  
SCALAR HOUR SCALAR HOUR SCALAR

DAY OF WEEK = WEEKDAY



1 .0000E+00 2 .0000E+00 3 .0000E+00 4 .0000E+00 5 .0000E+00 6  
.0000E+00 7 .0000E+00 8 .0000E+00  
9 .1000E+01 10 .1000E+01 11 .1000E+01 12 .1000E+01 13 .1000E+01 14  
.1000E+01 15 .1000E+01 16 .1000E+01  
17 .0000E+00 18 .0000E+00 19 .0000E+00 20 .0000E+00 21 .0000E+00 22  
.0000E+00 23 .0000E+00 24 .0000E+00

DAY OF WEEK = SATURDAY

1 .0000E+00 2 .0000E+00 3 .0000E+00 4 .0000E+00 5 .0000E+00 6  
.0000E+00 7 .0000E+00 8 .0000E+00  
9 .0000E+00 10 .0000E+00 11 .0000E+00 12 .0000E+00 13 .0000E+00 14  
.0000E+00 15 .0000E+00 16 .0000E+00  
17 .0000E+00 18 .0000E+00 19 .0000E+00 20 .0000E+00 21 .0000E+00 22  
.0000E+00 23 .0000E+00 24 .0000E+00

DAY OF WEEK = SUNDAY

1 .0000E+00 2 .0000E+00 3 .0000E+00 4 .0000E+00 5 .0000E+00 6  
.0000E+00 7 .0000E+00 8 .0000E+00  
9 .0000E+00 10 .0000E+00 11 .0000E+00 12 .0000E+00 13 .0000E+00 14  
.0000E+00 15 .0000E+00 16 .0000E+00  
17 .0000E+00 18 .0000E+00 19 .0000E+00 20 .0000E+00 21 .0000E+00 22  
.0000E+00 23 .0000E+00 24 .0000E+00

\*\*\* AERMOD - VERSION 22112 \*\*\* \*\* C:\Users\Michael Tirohn\Desktop\HRAs\14562 Temescal Cyn  
Warehouse\14 \*\*\* 11/16/22  
\*\*\* AERMET - VERSION 16216 \*\*\*  
\*\*\* \*\* 16:51:20

PAGE 287

\*\*\* MODELOPTs: RegDEFAULT CONC ELEV URBAN ADJ\_U\*

\* SOURCE EMISSION RATE SCALARS WHICH VARY DIURNALLY AND BY DAY OF WEEK  
(HRDOW) \*

SOURCE ID = L0001480 ; SOURCE TYPE = VOLUME :  
HOUR SCALAR HOUR SCALAR HOUR SCALAR HOUR SCALAR HOUR SCALAR HOUR  
SCALAR HOUR SCALAR HOUR SCALAR

DAY OF WEEK = WEEKDAY

1 .0000E+00 2 .0000E+00 3 .0000E+00 4 .0000E+00 5 .0000E+00 6  
.0000E+00 7 .0000E+00 8 .0000E+00  
9 .1000E+01 10 .1000E+01 11 .1000E+01 12 .1000E+01 13 .1000E+01 14  
.1000E+01 15 .1000E+01 16 .1000E+01  
17 .0000E+00 18 .0000E+00 19 .0000E+00 20 .0000E+00 21 .0000E+00 22  
.0000E+00 23 .0000E+00 24 .0000E+00

DAY OF WEEK = SATURDAY

1 .0000E+00 2 .0000E+00 3 .0000E+00 4 .0000E+00 5 .0000E+00 6  
.0000E+00 7 .0000E+00 8 .0000E+00  
9 .0000E+00 10 .0000E+00 11 .0000E+00 12 .0000E+00 13 .0000E+00 14  
.0000E+00 15 .0000E+00 16 .0000E+00  
17 .0000E+00 18 .0000E+00 19 .0000E+00 20 .0000E+00 21 .0000E+00 22  
.0000E+00 23 .0000E+00 24 .0000E+00

DAY OF WEEK = SUNDAY

1 .0000E+00 2 .0000E+00 3 .0000E+00 4 .0000E+00 5 .0000E+00 6  
.0000E+00 7 .0000E+00 8 .0000E+00  
9 .0000E+00 10 .0000E+00 11 .0000E+00 12 .0000E+00 13 .0000E+00 14  
.0000E+00 15 .0000E+00 16 .0000E+00  
17 .0000E+00 18 .0000E+00 19 .0000E+00 20 .0000E+00 21 .0000E+00 22  
.0000E+00 23 .0000E+00 24 .0000E+00

\*\*\* AERMOD - VERSION 22112 \*\*\* \*\* C:\Users\Michael Tirohn\Desktop\HRAs\14562 Temescal Cyn  
Warehouse\14 \*\*\* 11/16/22  
\*\*\* AERMET - VERSION 16216 \*\*\*  
\*\*\* \*\* 16:51:20

PAGE 288

\*\*\* MODELOPTs: RegDEFAULT CONC ELEV URBAN ADJ\_U\*

\* SOURCE EMISSION RATE SCALARS WHICH VARY DIURNALLY AND BY DAY OF WEEK

(HRDOW) \*

SOURCE ID = L0001481 ; SOURCE TYPE = VOLUME :

HOUR SCALAR HOUR SCALAR HOUR SCALAR HOUR SCALAR HOUR SCALAR HOUR  
SCALAR HOUR SCALAR HOUR SCALAR

DAY OF WEEK = WEEKDAY

1 .0000E+00 2 .0000E+00 3 .0000E+00 4 .0000E+00 5 .0000E+00 6  
.0000E+00 7 .0000E+00 8 .0000E+00  
9 .1000E+01 10 .1000E+01 11 .1000E+01 12 .1000E+01 13 .1000E+01 14  
.1000E+01 15 .1000E+01 16 .1000E+01  
17 .0000E+00 18 .0000E+00 19 .0000E+00 20 .0000E+00 21 .0000E+00 22  
.0000E+00 23 .0000E+00 24 .0000E+00

DAY OF WEEK = SATURDAY

1 .0000E+00 2 .0000E+00 3 .0000E+00 4 .0000E+00 5 .0000E+00 6  
.0000E+00 7 .0000E+00 8 .0000E+00  
9 .0000E+00 10 .0000E+00 11 .0000E+00 12 .0000E+00 13 .0000E+00 14  
.0000E+00 15 .0000E+00 16 .0000E+00  
17 .0000E+00 18 .0000E+00 19 .0000E+00 20 .0000E+00 21 .0000E+00 22  
.0000E+00 23 .0000E+00 24 .0000E+00

DAY OF WEEK = SUNDAY

1 .0000E+00 2 .0000E+00 3 .0000E+00 4 .0000E+00 5 .0000E+00 6  
.0000E+00 7 .0000E+00 8 .0000E+00  
9 .0000E+00 10 .0000E+00 11 .0000E+00 12 .0000E+00 13 .0000E+00 14  
.0000E+00 15 .0000E+00 16 .0000E+00  
17 .0000E+00 18 .0000E+00 19 .0000E+00 20 .0000E+00 21 .0000E+00 22  
.0000E+00 23 .0000E+00 24 .0000E+00

\*\*\* AERMOD - VERSION 22112 \*\*\* C:\Users\Michael Tirohn\Desktop\HRAs\14562 Temescal Cyn  
Warehouse\14 \*\*\* 11/16/22  
\*\*\* AERMET - VERSION 16216 \*\*\*  
\*\*\* 16:51:20

PAGE 289

\*\*\* MODELOPTs: RegDFAULT CONC ELEV URBAN ADJ\_U\*

\* SOURCE EMISSION RATE SCALARS WHICH VARY DIURNALLY AND BY DAY OF WEEK  
(HRDOW) \*

SOURCE ID = L0001482 ; SOURCE TYPE = VOLUME :

HOUR SCALAR HOUR SCALAR HOUR SCALAR HOUR SCALAR HOUR SCALAR HOUR  
SCALAR HOUR SCALAR HOUR SCALAR

DAY OF WEEK = WEEKDAY

1 .0000E+00 2 .0000E+00 3 .0000E+00 4 .0000E+00 5 .0000E+00 6  
.0000E+00 7 .0000E+00 8 .0000E+00  
9 .1000E+01 10 .1000E+01 11 .1000E+01 12 .1000E+01 13 .1000E+01 14  
.1000E+01 15 .1000E+01 16 .1000E+01  
17 .0000E+00 18 .0000E+00 19 .0000E+00 20 .0000E+00 21 .0000E+00 22  
.0000E+00 23 .0000E+00 24 .0000E+00

DAY OF WEEK = SATURDAY

1 .0000E+00 2 .0000E+00 3 .0000E+00 4 .0000E+00 5 .0000E+00 6  
.0000E+00 7 .0000E+00 8 .0000E+00  
9 .0000E+00 10 .0000E+00 11 .0000E+00 12 .0000E+00 13 .0000E+00 14  
.0000E+00 15 .0000E+00 16 .0000E+00  
17 .0000E+00 18 .0000E+00 19 .0000E+00 20 .0000E+00 21 .0000E+00 22  
.0000E+00 23 .0000E+00 24 .0000E+00

DAY OF WEEK = SUNDAY

1 .0000E+00 2 .0000E+00 3 .0000E+00 4 .0000E+00 5 .0000E+00 6  
.0000E+00 7 .0000E+00 8 .0000E+00  
9 .0000E+00 10 .0000E+00 11 .0000E+00 12 .0000E+00 13 .0000E+00 14  
.0000E+00 15 .0000E+00 16 .0000E+00  
17 .0000E+00 18 .0000E+00 19 .0000E+00 20 .0000E+00 21 .0000E+00 22  
.0000E+00 23 .0000E+00 24 .0000E+00

\*\*\* AERMOD - VERSION 22112 \*\*\* C:\Users\Michael Tirohn\Desktop\HRAs\14562 Temescal Cyn

PAGE 290

\*\*\* MODELOPTs: RegDFAULT CONC ELEV URBAN ADJ\_U\*

\* SOURCE EMISSION RATE SCALARS WHICH VARY DIURNALLY AND BY DAY OF WEEK  
(HRDOW) \*

SOURCE ID = L0001483 ; SOURCE TYPE = VOLUME :

HOUR	SCALAR	HOUR	SCALAR	HOUR	SCALAR	HOUR	SCALAR	HOUR	SCALAR	HOUR
SCALAR	HOUR	SCALAR	HOUR	SCALAR	HOUR	SCALAR	HOUR	SCALAR	HOUR	SCALAR

-----

DAY OF WEEK = WEEKDAY

1	.0000E+00	2	.0000E+00	3	.0000E+00	4	.0000E+00	5	.0000E+00	6
.0000E+00	7	.0000E+00	8	.0000E+00						
9	.1000E+01	10	.1000E+01	11	.1000E+01	12	.1000E+01	13	.1000E+01	14
.1000E+01	15	.1000E+01	16	.1000E+01						
17	.0000E+00	18	.0000E+00	19	.0000E+00	20	.0000E+00	21	.0000E+00	22
.0000E+00	23	.0000E+00	24	.0000E+00						

DAY OF WEEK = SATURDAY

1	.0000E+00	2	.0000E+00	3	.0000E+00	4	.0000E+00	5	.0000E+00	6
.0000E+00	7	.0000E+00	8	.0000E+00						
9	.0000E+00	10	.0000E+00	11	.0000E+00	12	.0000E+00	13	.0000E+00	14
.0000E+00	15	.0000E+00	16	.0000E+00						
17	.0000E+00	18	.0000E+00	19	.0000E+00	20	.0000E+00	21	.0000E+00	22
.0000E+00	23	.0000E+00	24	.0000E+00						

DAY OF WEEK = SUNDAY

1	.0000E+00	2	.0000E+00	3	.0000E+00	4	.0000E+00	5	.0000E+00	6
.0000E+00	7	.0000E+00	8	.0000E+00						
9	.0000E+00	10	.0000E+00	11	.0000E+00	12	.0000E+00	13	.0000E+00	14
.0000E+00	15	.0000E+00	16	.0000E+00						
17	.0000E+00	18	.0000E+00	19	.0000E+00	20	.0000E+00	21	.0000E+00	22
.0000E+00	23	.0000E+00	24	.0000E+00						

\*\*\* AERMOD - VERSION 22112 \*\*\* C:\Users\Michael Tirohn\Desktop\HRAs\14562 Temescal Cyn

PAGE 291

\*\*\* MODELOPTs: RegDFAULT CONC ELEV URBAN ADJ\_U\*

\* SOURCE EMISSION RATE SCALARS WHICH VARY DIURNALLY AND BY DAY OF WEEK  
(HRDOW) \*

SOURCE ID = L0001484 ; SOURCE TYPE = VOLUME :

HOUR	SCALAR	HOUR	SCALAR	HOUR	SCALAR	HOUR	SCALAR	HOUR	SCALAR	HOUR
SCALAR	HOUR	SCALAR	HOUR	SCALAR	HOUR	SCALAR	HOUR	SCALAR	HOUR	SCALAR

-----

DAY OF WEEK = WEEKDAY

1	.0000E+00	2	.0000E+00	3	.0000E+00	4	.0000E+00	5	.0000E+00	6
.0000E+00	7	.0000E+00	8	.0000E+00						
9	.1000E+01	10	.1000E+01	11	.1000E+01	12	.1000E+01	13	.1000E+01	14
.1000E+01	15	.1000E+01	16	.1000E+01						
17	.0000E+00	18	.0000E+00	19	.0000E+00	20	.0000E+00	21	.0000E+00	22
.0000E+00	23	.0000E+00	24	.0000E+00						

DAY OF WEEK = SATURDAY

1	.0000E+00	2	.0000E+00	3	.0000E+00	4	.0000E+00	5	.0000E+00	6
.0000E+00	7	.0000E+00	8	.0000E+00						
9	.0000E+00	10	.0000E+00	11	.0000E+00	12	.0000E+00	13	.0000E+00	14
.0000E+00	15	.0000E+00	16	.0000E+00						
17	.0000E+00	18	.0000E+00	19	.0000E+00	20	.0000E+00	21	.0000E+00	22
.0000E+00	23	.0000E+00	24	.0000E+00						

DAY OF WEEK = SUNDAY

1	.0000E+00	2	.0000E+00	3	.0000E+00	4	.0000E+00	5	.0000E+00	6	.0000E+00
7	.0000E+00	8	.0000E+00	9	.0000E+00	10	.0000E+00	11	.0000E+00	12	.0000E+00
13	.0000E+00	14	.0000E+00	15	.0000E+00	16	.0000E+00	17	.0000E+00	18	.0000E+00
19	.0000E+00	20	.0000E+00	21	.0000E+00	22	.0000E+00	23	.0000E+00	24	.0000E+00

\*\*\* AERMOD - VERSION 22112 \*\*\*      \*\*\* C:\Users\Michael Tirohn\Desktop\HRAs\14562 Temescal Cyn Warehouse\14 \*\*\*      11/16/22  
 \*\*\* AERMET - VERSION 16216 \*\*\*  
 \*\*\*      \*\*\*      16:51:20

PAGE 292

\*\*\* MODELOPTs: RegDFAULT CONC ELEV URBAN ADJ\_U\*

\* SOURCE EMISSION RATE SCALARS WHICH VARY DIURNALLY AND BY DAY OF WEEK (HRDOW) \*

SOURCE ID = L0001485 ; SOURCE TYPE = VOLUME :

SCALAR	SCALAR	SCALAR	SCALAR	SCALAR	SCALAR	SCALAR	SCALAR	SCALAR	SCALAR	SCALAR	SCALAR
--------	--------	--------	--------	--------	--------	--------	--------	--------	--------	--------	--------

DAY OF WEEK = WEEKDAY

1	.0000E+00	2	.0000E+00	3	.0000E+00	4	.0000E+00	5	.0000E+00	6	.0000E+00
7	.0000E+00	8	.0000E+00	9	.1000E+01	10	.1000E+01	11	.1000E+01	12	.1000E+01
13	.1000E+01	14	.1000E+01	15	.1000E+01	16	.1000E+01	17	.0000E+00	18	.0000E+00
19	.0000E+00	20	.0000E+00	21	.0000E+00	22	.0000E+00	23	.0000E+00	24	.0000E+00

DAY OF WEEK = SATURDAY

1	.0000E+00	2	.0000E+00	3	.0000E+00	4	.0000E+00	5	.0000E+00	6	.0000E+00
7	.0000E+00	8	.0000E+00	9	.0000E+00	10	.0000E+00	11	.0000E+00	12	.0000E+00
13	.0000E+00	14	.0000E+00	15	.0000E+00	16	.0000E+00	17	.0000E+00	18	.0000E+00
19	.0000E+00	20	.0000E+00	21	.0000E+00	22	.0000E+00	23	.0000E+00	24	.0000E+00

DAY OF WEEK = SUNDAY

1	.0000E+00	2	.0000E+00	3	.0000E+00	4	.0000E+00	5	.0000E+00	6	.0000E+00
7	.0000E+00	8	.0000E+00	9	.0000E+00	10	.0000E+00	11	.0000E+00	12	.0000E+00
13	.0000E+00	14	.0000E+00	15	.0000E+00	16	.0000E+00	17	.0000E+00	18	.0000E+00
19	.0000E+00	20	.0000E+00	21	.0000E+00	22	.0000E+00	23	.0000E+00	24	.0000E+00

\*\*\* AERMOD - VERSION 22112 \*\*\*      \*\*\* C:\Users\Michael Tirohn\Desktop\HRAs\14562 Temescal Cyn Warehouse\14 \*\*\*      11/16/22  
 \*\*\* AERMET - VERSION 16216 \*\*\*  
 \*\*\*      \*\*\*      16:51:20

PAGE 293

\*\*\* MODELOPTs: RegDFAULT CONC ELEV URBAN ADJ\_U\*

\* SOURCE EMISSION RATE SCALARS WHICH VARY DIURNALLY AND BY DAY OF WEEK (HRDOW) \*

SOURCE ID = L0001486 ; SOURCE TYPE = VOLUME :

SCALAR	SCALAR	SCALAR	SCALAR	SCALAR	SCALAR	SCALAR	SCALAR	SCALAR	SCALAR	SCALAR	SCALAR
--------	--------	--------	--------	--------	--------	--------	--------	--------	--------	--------	--------

DAY OF WEEK = WEEKDAY

1	.0000E+00	2	.0000E+00	3	.0000E+00	4	.0000E+00	5	.0000E+00	6	.0000E+00
7	.0000E+00	8	.0000E+00	9	.1000E+01	10	.1000E+01	11	.1000E+01	12	.1000E+01
13	.1000E+01	14	.1000E+01	15	.1000E+01	16	.1000E+01	17	.0000E+00	18	.0000E+00
19	.0000E+00	20	.0000E+00	21	.0000E+00	22	.0000E+00	23	.0000E+00	24	.0000E+00

.0000E+00 23 .0000E+00 24 .0000E+00

DAY OF WEEK = SATURDAY

1 .0000E+00 2 .0000E+00 3 .0000E+00 4 .0000E+00 5 .0000E+00 6
.0000E+00 7 .0000E+00 8 .0000E+00
9 .0000E+00 10 .0000E+00 11 .0000E+00 12 .0000E+00 13 .0000E+00 14
.0000E+00 15 .0000E+00 16 .0000E+00
17 .0000E+00 18 .0000E+00 19 .0000E+00 20 .0000E+00 21 .0000E+00 22
.0000E+00 23 .0000E+00 24 .0000E+00

DAY OF WEEK = SUNDAY

1 .0000E+00 2 .0000E+00 3 .0000E+00 4 .0000E+00 5 .0000E+00 6
.0000E+00 7 .0000E+00 8 .0000E+00
9 .0000E+00 10 .0000E+00 11 .0000E+00 12 .0000E+00 13 .0000E+00 14
.0000E+00 15 .0000E+00 16 .0000E+00
17 .0000E+00 18 .0000E+00 19 .0000E+00 20 .0000E+00 21 .0000E+00 22
.0000E+00 23 .0000E+00 24 .0000E+00

\*\*\* AERMOD - VERSION 22112 \*\*\* C:\Users\Michael Tirohn\Desktop\HRAs\14562 Temescal Cyn
Warehouse\14 \*\*\* 11/16/22
\*\*\* AERMET - VERSION 16216 \*\*\*
\*\*\* 16:51:20

PAGE 294

\*\*\* MODELOPTs: RegDFAULT CONC ELEV URBAN ADJ\_U\*

\* SOURCE EMISSION RATE SCALARS WHICH VARY DIURNALLY AND BY DAY OF WEEK
(HRDOW) \*

SOURCE ID = L0001487 ; SOURCE TYPE = VOLUME :
HOUR SCALAR HOUR SCALAR HOUR SCALAR HOUR SCALAR HOUR SCALAR HOUR
SCALAR HOUR SCALAR HOUR SCALAR

DAY OF WEEK = WEEKDAY

1 .0000E+00 2 .0000E+00 3 .0000E+00 4 .0000E+00 5 .0000E+00 6
.0000E+00 7 .0000E+00 8 .0000E+00
9 .1000E+01 10 .1000E+01 11 .1000E+01 12 .1000E+01 13 .1000E+01 14
.1000E+01 15 .1000E+01 16 .1000E+01
17 .0000E+00 18 .0000E+00 19 .0000E+00 20 .0000E+00 21 .0000E+00 22
.0000E+00 23 .0000E+00 24 .0000E+00

DAY OF WEEK = SATURDAY

1 .0000E+00 2 .0000E+00 3 .0000E+00 4 .0000E+00 5 .0000E+00 6
.0000E+00 7 .0000E+00 8 .0000E+00
9 .0000E+00 10 .0000E+00 11 .0000E+00 12 .0000E+00 13 .0000E+00 14
.0000E+00 15 .0000E+00 16 .0000E+00
17 .0000E+00 18 .0000E+00 19 .0000E+00 20 .0000E+00 21 .0000E+00 22
.0000E+00 23 .0000E+00 24 .0000E+00

DAY OF WEEK = SUNDAY

1 .0000E+00 2 .0000E+00 3 .0000E+00 4 .0000E+00 5 .0000E+00 6
.0000E+00 7 .0000E+00 8 .0000E+00
9 .0000E+00 10 .0000E+00 11 .0000E+00 12 .0000E+00 13 .0000E+00 14
.0000E+00 15 .0000E+00 16 .0000E+00
17 .0000E+00 18 .0000E+00 19 .0000E+00 20 .0000E+00 21 .0000E+00 22
.0000E+00 23 .0000E+00 24 .0000E+00

\*\*\* AERMOD - VERSION 22112 \*\*\* C:\Users\Michael Tirohn\Desktop\HRAs\14562 Temescal Cyn
Warehouse\14 \*\*\* 11/16/22
\*\*\* AERMET - VERSION 16216 \*\*\*
\*\*\* 16:51:20

PAGE 295

\*\*\* MODELOPTs: RegDFAULT CONC ELEV URBAN ADJ\_U\*

\* SOURCE EMISSION RATE SCALARS WHICH VARY DIURNALLY AND BY DAY OF WEEK
(HRDOW) \*

SOURCE ID = L0001488 ; SOURCE TYPE = VOLUME :
HOUR SCALAR HOUR SCALAR HOUR SCALAR HOUR SCALAR HOUR SCALAR HOUR
SCALAR HOUR SCALAR HOUR SCALAR

DAY OF WEEK = WEEKDAY

1	.0000E+00	2	.0000E+00	3	.0000E+00	4	.0000E+00	5	.0000E+00	6	
	.0000E+00	7	.0000E+00	8	.0000E+00						
9	.1000E+01	10	.1000E+01	11	.1000E+01	12	.1000E+01	13	.1000E+01	14	
	.1000E+01	15	.1000E+01	16	.1000E+01						
17	.0000E+00	18	.0000E+00	19	.0000E+00	20	.0000E+00	21	.0000E+00	22	
	.0000E+00	23	.0000E+00	24	.0000E+00						

DAY OF WEEK = SATURDAY

1	.0000E+00	2	.0000E+00	3	.0000E+00	4	.0000E+00	5	.0000E+00	6	
	.0000E+00	7	.0000E+00	8	.0000E+00						
9	.0000E+00	10	.0000E+00	11	.0000E+00	12	.0000E+00	13	.0000E+00	14	
	.0000E+00	15	.0000E+00	16	.0000E+00						
17	.0000E+00	18	.0000E+00	19	.0000E+00	20	.0000E+00	21	.0000E+00	22	
	.0000E+00	23	.0000E+00	24	.0000E+00						

DAY OF WEEK = SUNDAY

1	.0000E+00	2	.0000E+00	3	.0000E+00	4	.0000E+00	5	.0000E+00	6	
	.0000E+00	7	.0000E+00	8	.0000E+00						
9	.0000E+00	10	.0000E+00	11	.0000E+00	12	.0000E+00	13	.0000E+00	14	
	.0000E+00	15	.0000E+00	16	.0000E+00						
17	.0000E+00	18	.0000E+00	19	.0000E+00	20	.0000E+00	21	.0000E+00	22	
	.0000E+00	23	.0000E+00	24	.0000E+00						

```

*** AERMOD - VERSION 22112 ***      *** C:\Users\Michael Tirohn\Desktop\HRAs\14562 Temescal Cyn
Warehouse\14 ***                      11/16/22
*** AERMET - VERSION 16216 ***
***                                                                              ***      16:51:20

```

PAGE 296

\*\*\* MODELOPTs: RegDEFAULT CONC ELEV URBAN ADJ\_U\*

\* SOURCE EMISSION RATE SCALARS WHICH VARY DIURNALLY AND BY DAY OF WEEK (HRDOW) \*

```

SOURCE ID = L0001489      ; SOURCE TYPE = VOLUME      :
  HOUR  SCALAR  HOUR  SCALAR  HOUR  SCALAR  HOUR  SCALAR  HOUR  SCALAR  HOUR
  SCALAR  HOUR  SCALAR  HOUR  SCALAR

```

DAY OF WEEK = WEEKDAY

1	.0000E+00	2	.0000E+00	3	.0000E+00	4	.0000E+00	5	.0000E+00	6	
	.0000E+00	7	.0000E+00	8	.0000E+00						
9	.1000E+01	10	.1000E+01	11	.1000E+01	12	.1000E+01	13	.1000E+01	14	
	.1000E+01	15	.1000E+01	16	.1000E+01						
17	.0000E+00	18	.0000E+00	19	.0000E+00	20	.0000E+00	21	.0000E+00	22	
	.0000E+00	23	.0000E+00	24	.0000E+00						

DAY OF WEEK = SATURDAY

1	.0000E+00	2	.0000E+00	3	.0000E+00	4	.0000E+00	5	.0000E+00	6	
	.0000E+00	7	.0000E+00	8	.0000E+00						
9	.0000E+00	10	.0000E+00	11	.0000E+00	12	.0000E+00	13	.0000E+00	14	
	.0000E+00	15	.0000E+00	16	.0000E+00						
17	.0000E+00	18	.0000E+00	19	.0000E+00	20	.0000E+00	21	.0000E+00	22	
	.0000E+00	23	.0000E+00	24	.0000E+00						

DAY OF WEEK = SUNDAY

1	.0000E+00	2	.0000E+00	3	.0000E+00	4	.0000E+00	5	.0000E+00	6	
	.0000E+00	7	.0000E+00	8	.0000E+00						
9	.0000E+00	10	.0000E+00	11	.0000E+00	12	.0000E+00	13	.0000E+00	14	
	.0000E+00	15	.0000E+00	16	.0000E+00						
17	.0000E+00	18	.0000E+00	19	.0000E+00	20	.0000E+00	21	.0000E+00	22	
	.0000E+00	23	.0000E+00	24	.0000E+00						

```

*** AERMOD - VERSION 22112 ***      *** C:\Users\Michael Tirohn\Desktop\HRAs\14562 Temescal Cyn
Warehouse\14 ***                      11/16/22
*** AERMET - VERSION 16216 ***
***                                                                              ***      16:51:20

```

PAGE 297

\*\*\* MODELOPTs: RegDFAULT CONC ELEV URBAN ADJ\_U\*

\* SOURCE EMISSION RATE SCALARS WHICH VARY DIURNALLY AND BY DAY OF WEEK (HRDOW) \*

SOURCE ID = L0001490 ; SOURCE TYPE = VOLUME :

Hourly emission rate scalars for source L0001490, showing hours 1-24 and their corresponding scalar values.

DAY OF WEEK = WEEKDAY

Hourly emission rate scalars for Weekday (Days 1-24).

DAY OF WEEK = SATURDAY

Hourly emission rate scalars for Saturday (Days 1-24).

DAY OF WEEK = SUNDAY

Hourly emission rate scalars for Sunday (Days 1-24).

\*\*\* AERMOD - VERSION 22112 \*\*\* C:\Users\Michael Tirohn\Desktop\HRAs\14562 Temescal Cyn Warehouse\14 \*\*\* 11/16/22 \*\*\* AERMET - VERSION 16216 \*\*\* \*\*\* 16:51:20

PAGE 298

\*\*\* MODELOPTs: RegDFAULT CONC ELEV URBAN ADJ\_U\*

\* SOURCE EMISSION RATE SCALARS WHICH VARY DIURNALLY AND BY DAY OF WEEK (HRDOW) \*

SOURCE ID = L0001491 ; SOURCE TYPE = VOLUME :

Hourly emission rate scalars for source L0001491, showing hours 1-24 and their corresponding scalar values.

DAY OF WEEK = WEEKDAY

Hourly emission rate scalars for Weekday (Days 1-24).

DAY OF WEEK = SATURDAY

Hourly emission rate scalars for Saturday (Days 1-24).

DAY OF WEEK = SUNDAY

Hourly emission rate scalars for Sunday (Days 1-24).

17 .0000E+00 18 .0000E+00 19 .0000E+00 20 .0000E+00 21 .0000E+00 22  
.0000E+00 23 .0000E+00 24 .0000E+00  
\*\*\* AERMOD - VERSION 22112 \*\*\* \*\*\* C:\Users\Michael Tirohn\Desktop\HRAs\14562 Temescal Cyn  
Warehouse\14 \*\*\* 11/16/22  
\*\*\* AERMET - VERSION 16216 \*\*\*  
\*\*\* 16:51:20

PAGE 299

\*\*\* MODELOPTs: RegDFAULT CONC ELEV URBAN ADJ\_U\*

\* SOURCE EMISSION RATE SCALARS WHICH VARY DIURNALLY AND BY DAY OF WEEK  
(HRDOW) \*

SOURCE ID = L0001492 ; SOURCE TYPE = VOLUME :  
HOUR SCALAR HOUR SCALAR HOUR SCALAR HOUR SCALAR HOUR SCALAR HOUR  
SCALAR HOUR SCALAR HOUR SCALAR

DAY OF WEEK = WEEKDAY

1 .0000E+00 2 .0000E+00 3 .0000E+00 4 .0000E+00 5 .0000E+00 6  
.0000E+00 7 .0000E+00 8 .0000E+00  
9 .1000E+01 10 .1000E+01 11 .1000E+01 12 .1000E+01 13 .1000E+01 14  
.1000E+01 15 .1000E+01 16 .1000E+01  
17 .0000E+00 18 .0000E+00 19 .0000E+00 20 .0000E+00 21 .0000E+00 22  
.0000E+00 23 .0000E+00 24 .0000E+00

DAY OF WEEK = SATURDAY

1 .0000E+00 2 .0000E+00 3 .0000E+00 4 .0000E+00 5 .0000E+00 6  
.0000E+00 7 .0000E+00 8 .0000E+00  
9 .0000E+00 10 .0000E+00 11 .0000E+00 12 .0000E+00 13 .0000E+00 14  
.0000E+00 15 .0000E+00 16 .0000E+00  
17 .0000E+00 18 .0000E+00 19 .0000E+00 20 .0000E+00 21 .0000E+00 22  
.0000E+00 23 .0000E+00 24 .0000E+00

DAY OF WEEK = SUNDAY

1 .0000E+00 2 .0000E+00 3 .0000E+00 4 .0000E+00 5 .0000E+00 6  
.0000E+00 7 .0000E+00 8 .0000E+00  
9 .0000E+00 10 .0000E+00 11 .0000E+00 12 .0000E+00 13 .0000E+00 14  
.0000E+00 15 .0000E+00 16 .0000E+00  
17 .0000E+00 18 .0000E+00 19 .0000E+00 20 .0000E+00 21 .0000E+00 22  
.0000E+00 23 .0000E+00 24 .0000E+00

\*\*\* AERMOD - VERSION 22112 \*\*\* \*\*\* C:\Users\Michael Tirohn\Desktop\HRAs\14562 Temescal Cyn  
Warehouse\14 \*\*\* 11/16/22  
\*\*\* AERMET - VERSION 16216 \*\*\*  
\*\*\* 16:51:20

PAGE 300

\*\*\* MODELOPTs: RegDFAULT CONC ELEV URBAN ADJ\_U\*

\* SOURCE EMISSION RATE SCALARS WHICH VARY DIURNALLY AND BY DAY OF WEEK  
(HRDOW) \*

SOURCE ID = L0001493 ; SOURCE TYPE = VOLUME :  
HOUR SCALAR HOUR SCALAR HOUR SCALAR HOUR SCALAR HOUR SCALAR HOUR  
SCALAR HOUR SCALAR HOUR SCALAR

DAY OF WEEK = WEEKDAY

1 .0000E+00 2 .0000E+00 3 .0000E+00 4 .0000E+00 5 .0000E+00 6  
.0000E+00 7 .0000E+00 8 .0000E+00  
9 .1000E+01 10 .1000E+01 11 .1000E+01 12 .1000E+01 13 .1000E+01 14  
.1000E+01 15 .1000E+01 16 .1000E+01  
17 .0000E+00 18 .0000E+00 19 .0000E+00 20 .0000E+00 21 .0000E+00 22  
.0000E+00 23 .0000E+00 24 .0000E+00

DAY OF WEEK = SATURDAY

1 .0000E+00 2 .0000E+00 3 .0000E+00 4 .0000E+00 5 .0000E+00 6  
.0000E+00 7 .0000E+00 8 .0000E+00  
9 .0000E+00 10 .0000E+00 11 .0000E+00 12 .0000E+00 13 .0000E+00 14



.0000E+00 15 .0000E+00 16 .0000E+00  
17 .0000E+00 18 .0000E+00 19 .0000E+00 20 .0000E+00 21 .0000E+00 22  
.0000E+00 23 .0000E+00 24 .0000E+00

DAY OF WEEK = SUNDAY

1 .0000E+00 2 .0000E+00 3 .0000E+00 4 .0000E+00 5 .0000E+00 6  
.0000E+00 7 .0000E+00 8 .0000E+00  
9 .0000E+00 10 .0000E+00 11 .0000E+00 12 .0000E+00 13 .0000E+00 14  
.0000E+00 15 .0000E+00 16 .0000E+00  
17 .0000E+00 18 .0000E+00 19 .0000E+00 20 .0000E+00 21 .0000E+00 22  
.0000E+00 23 .0000E+00 24 .0000E+00

\*\*\* AERMOD - VERSION 22112 \*\*\* C:\Users\Michael Tirohn\Desktop\HRAs\14562 Temescal Cyn  
Warehouse\14 \*\*\* 11/16/22

\*\*\* AERMET - VERSION 16216 \*\*\*

\*\*\* 16:51:20

PAGE 301

\*\*\* MODELOPTs: RegDFAULT CONC ELEV URBAN ADJ\_U\*

\* SOURCE EMISSION RATE SCALARS WHICH VARY DIURNALLY AND BY DAY OF WEEK  
(HRDOW) \*

SOURCE ID = L0001494 ; SOURCE TYPE = VOLUME :  
HOUR SCALAR HOUR SCALAR HOUR SCALAR HOUR SCALAR HOUR SCALAR HOUR  
SCALAR HOUR SCALAR HOUR SCALAR

DAY OF WEEK = WEEKDAY

1 .0000E+00 2 .0000E+00 3 .0000E+00 4 .0000E+00 5 .0000E+00 6  
.0000E+00 7 .0000E+00 8 .0000E+00  
9 .1000E+01 10 .1000E+01 11 .1000E+01 12 .1000E+01 13 .1000E+01 14  
.1000E+01 15 .1000E+01 16 .1000E+01  
17 .0000E+00 18 .0000E+00 19 .0000E+00 20 .0000E+00 21 .0000E+00 22  
.0000E+00 23 .0000E+00 24 .0000E+00

DAY OF WEEK = SATURDAY

1 .0000E+00 2 .0000E+00 3 .0000E+00 4 .0000E+00 5 .0000E+00 6  
.0000E+00 7 .0000E+00 8 .0000E+00  
9 .0000E+00 10 .0000E+00 11 .0000E+00 12 .0000E+00 13 .0000E+00 14  
.0000E+00 15 .0000E+00 16 .0000E+00  
17 .0000E+00 18 .0000E+00 19 .0000E+00 20 .0000E+00 21 .0000E+00 22  
.0000E+00 23 .0000E+00 24 .0000E+00

DAY OF WEEK = SUNDAY

1 .0000E+00 2 .0000E+00 3 .0000E+00 4 .0000E+00 5 .0000E+00 6  
.0000E+00 7 .0000E+00 8 .0000E+00  
9 .0000E+00 10 .0000E+00 11 .0000E+00 12 .0000E+00 13 .0000E+00 14  
.0000E+00 15 .0000E+00 16 .0000E+00  
17 .0000E+00 18 .0000E+00 19 .0000E+00 20 .0000E+00 21 .0000E+00 22  
.0000E+00 23 .0000E+00 24 .0000E+00

\*\*\* AERMOD - VERSION 22112 \*\*\* C:\Users\Michael Tirohn\Desktop\HRAs\14562 Temescal Cyn  
Warehouse\14 \*\*\* 11/16/22

\*\*\* AERMET - VERSION 16216 \*\*\*

\*\*\* 16:51:20

PAGE 302

\*\*\* MODELOPTs: RegDFAULT CONC ELEV URBAN ADJ\_U\*

\* SOURCE EMISSION RATE SCALARS WHICH VARY DIURNALLY AND BY DAY OF WEEK  
(HRDOW) \*

SOURCE ID = L0001495 ; SOURCE TYPE = VOLUME :  
HOUR SCALAR HOUR SCALAR HOUR SCALAR HOUR SCALAR HOUR SCALAR HOUR  
SCALAR HOUR SCALAR HOUR SCALAR

DAY OF WEEK = WEEKDAY

1 .0000E+00 2 .0000E+00 3 .0000E+00 4 .0000E+00 5 .0000E+00 6  
.0000E+00 7 .0000E+00 8 .0000E+00

9 .1000E+01 10 .1000E+01 11 .1000E+01 12 .1000E+01 13 .1000E+01 14  
.1000E+01 15 .1000E+01 16 .1000E+01  
17 .0000E+00 18 .0000E+00 19 .0000E+00 20 .0000E+00 21 .0000E+00 22  
.0000E+00 23 .0000E+00 24 .0000E+00

DAY OF WEEK = SATURDAY

1 .0000E+00 2 .0000E+00 3 .0000E+00 4 .0000E+00 5 .0000E+00 6  
.0000E+00 7 .0000E+00 8 .0000E+00  
9 .0000E+00 10 .0000E+00 11 .0000E+00 12 .0000E+00 13 .0000E+00 14  
.0000E+00 15 .0000E+00 16 .0000E+00  
17 .0000E+00 18 .0000E+00 19 .0000E+00 20 .0000E+00 21 .0000E+00 22  
.0000E+00 23 .0000E+00 24 .0000E+00

DAY OF WEEK = SUNDAY

1 .0000E+00 2 .0000E+00 3 .0000E+00 4 .0000E+00 5 .0000E+00 6  
.0000E+00 7 .0000E+00 8 .0000E+00  
9 .0000E+00 10 .0000E+00 11 .0000E+00 12 .0000E+00 13 .0000E+00 14  
.0000E+00 15 .0000E+00 16 .0000E+00  
17 .0000E+00 18 .0000E+00 19 .0000E+00 20 .0000E+00 21 .0000E+00 22  
.0000E+00 23 .0000E+00 24 .0000E+00

\*\*\* AERMOD - VERSION 22112 \*\*\* \*\* C:\Users\Michael Tirohn\Desktop\HRAs\14562 Temescal Cyn  
Warehouse\14 \*\*\* 11/16/22  
\*\*\* AERMET - VERSION 16216 \*\*\*  
\*\*\* \*\* 16:51:20

PAGE 303

\*\*\* MODELOPTs: RegDEFAULT CONC ELEV URBAN ADJ\_U\*

\* SOURCE EMISSION RATE SCALARS WHICH VARY DIURNALLY AND BY DAY OF WEEK  
(HRDOW) \*

SOURCE ID = L0001496 ; SOURCE TYPE = VOLUME :  
HOUR SCALAR HOUR SCALAR HOUR SCALAR HOUR SCALAR HOUR SCALAR HOUR  
SCALAR HOUR SCALAR HOUR SCALAR

-----

DAY OF WEEK = WEEKDAY

1 .0000E+00 2 .0000E+00 3 .0000E+00 4 .0000E+00 5 .0000E+00 6  
.0000E+00 7 .0000E+00 8 .0000E+00  
9 .1000E+01 10 .1000E+01 11 .1000E+01 12 .1000E+01 13 .1000E+01 14  
.1000E+01 15 .1000E+01 16 .1000E+01  
17 .0000E+00 18 .0000E+00 19 .0000E+00 20 .0000E+00 21 .0000E+00 22  
.0000E+00 23 .0000E+00 24 .0000E+00

DAY OF WEEK = SATURDAY

1 .0000E+00 2 .0000E+00 3 .0000E+00 4 .0000E+00 5 .0000E+00 6  
.0000E+00 7 .0000E+00 8 .0000E+00  
9 .0000E+00 10 .0000E+00 11 .0000E+00 12 .0000E+00 13 .0000E+00 14  
.0000E+00 15 .0000E+00 16 .0000E+00  
17 .0000E+00 18 .0000E+00 19 .0000E+00 20 .0000E+00 21 .0000E+00 22  
.0000E+00 23 .0000E+00 24 .0000E+00

DAY OF WEEK = SUNDAY

1 .0000E+00 2 .0000E+00 3 .0000E+00 4 .0000E+00 5 .0000E+00 6  
.0000E+00 7 .0000E+00 8 .0000E+00  
9 .0000E+00 10 .0000E+00 11 .0000E+00 12 .0000E+00 13 .0000E+00 14  
.0000E+00 15 .0000E+00 16 .0000E+00  
17 .0000E+00 18 .0000E+00 19 .0000E+00 20 .0000E+00 21 .0000E+00 22  
.0000E+00 23 .0000E+00 24 .0000E+00

\*\*\* AERMOD - VERSION 22112 \*\*\* \*\* C:\Users\Michael Tirohn\Desktop\HRAs\14562 Temescal Cyn  
Warehouse\14 \*\*\* 11/16/22  
\*\*\* AERMET - VERSION 16216 \*\*\*  
\*\*\* \*\* 16:51:20

PAGE 304

\*\*\* MODELOPTs: RegDEFAULT CONC ELEV URBAN ADJ\_U\*

\* SOURCE EMISSION RATE SCALARS WHICH VARY DIURNALLY AND BY DAY OF WEEK  
(HRDOW) \*

SOURCE ID = L0001497 ; SOURCE TYPE = VOLUME :  
HOUR SCALAR HOUR SCALAR HOUR SCALAR HOUR SCALAR HOUR SCALAR HOUR  
SCALAR HOUR SCALAR HOUR SCALAR

DAY OF WEEK = WEEKDAY

1 .0000E+00 2 .0000E+00 3 .0000E+00 4 .0000E+00 5 .0000E+00 6  
.0000E+00 7 .0000E+00 8 .0000E+00  
9 .1000E+01 10 .1000E+01 11 .1000E+01 12 .1000E+01 13 .1000E+01 14  
.1000E+01 15 .1000E+01 16 .1000E+01  
17 .0000E+00 18 .0000E+00 19 .0000E+00 20 .0000E+00 21 .0000E+00 22  
.0000E+00 23 .0000E+00 24 .0000E+00

DAY OF WEEK = SATURDAY

1 .0000E+00 2 .0000E+00 3 .0000E+00 4 .0000E+00 5 .0000E+00 6  
.0000E+00 7 .0000E+00 8 .0000E+00  
9 .0000E+00 10 .0000E+00 11 .0000E+00 12 .0000E+00 13 .0000E+00 14  
.0000E+00 15 .0000E+00 16 .0000E+00  
17 .0000E+00 18 .0000E+00 19 .0000E+00 20 .0000E+00 21 .0000E+00 22  
.0000E+00 23 .0000E+00 24 .0000E+00

DAY OF WEEK = SUNDAY

1 .0000E+00 2 .0000E+00 3 .0000E+00 4 .0000E+00 5 .0000E+00 6  
.0000E+00 7 .0000E+00 8 .0000E+00  
9 .0000E+00 10 .0000E+00 11 .0000E+00 12 .0000E+00 13 .0000E+00 14  
.0000E+00 15 .0000E+00 16 .0000E+00  
17 .0000E+00 18 .0000E+00 19 .0000E+00 20 .0000E+00 21 .0000E+00 22  
.0000E+00 23 .0000E+00 24 .0000E+00

\*\*\* AERMOD - VERSION 22112 \*\*\* \*\* C:\Users\Michael Tirohn\Desktop\HRAs\14562 Temescal Cyn  
Warehouse\14 \*\*\* 11/16/22  
\*\*\* AERMET - VERSION 16216 \*\*\*  
\*\*\* \*\* 16:51:20

PAGE 305

\*\*\* MODELOPTs: RegDFAULT CONC ELEV URBAN ADJ\_U\*

\* SOURCE EMISSION RATE SCALARS WHICH VARY DIURNALLY AND BY DAY OF WEEK  
(HRDOW) \*

SOURCE ID = L0001498 ; SOURCE TYPE = VOLUME :  
HOUR SCALAR HOUR SCALAR HOUR SCALAR HOUR SCALAR HOUR SCALAR HOUR  
SCALAR HOUR SCALAR HOUR SCALAR

DAY OF WEEK = WEEKDAY

1 .0000E+00 2 .0000E+00 3 .0000E+00 4 .0000E+00 5 .0000E+00 6  
.0000E+00 7 .0000E+00 8 .0000E+00  
9 .1000E+01 10 .1000E+01 11 .1000E+01 12 .1000E+01 13 .1000E+01 14  
.1000E+01 15 .1000E+01 16 .1000E+01  
17 .0000E+00 18 .0000E+00 19 .0000E+00 20 .0000E+00 21 .0000E+00 22  
.0000E+00 23 .0000E+00 24 .0000E+00

DAY OF WEEK = SATURDAY

1 .0000E+00 2 .0000E+00 3 .0000E+00 4 .0000E+00 5 .0000E+00 6  
.0000E+00 7 .0000E+00 8 .0000E+00  
9 .0000E+00 10 .0000E+00 11 .0000E+00 12 .0000E+00 13 .0000E+00 14  
.0000E+00 15 .0000E+00 16 .0000E+00  
17 .0000E+00 18 .0000E+00 19 .0000E+00 20 .0000E+00 21 .0000E+00 22  
.0000E+00 23 .0000E+00 24 .0000E+00

DAY OF WEEK = SUNDAY

1 .0000E+00 2 .0000E+00 3 .0000E+00 4 .0000E+00 5 .0000E+00 6  
.0000E+00 7 .0000E+00 8 .0000E+00  
9 .0000E+00 10 .0000E+00 11 .0000E+00 12 .0000E+00 13 .0000E+00 14  
.0000E+00 15 .0000E+00 16 .0000E+00  
17 .0000E+00 18 .0000E+00 19 .0000E+00 20 .0000E+00 21 .0000E+00 22  
.0000E+00 23 .0000E+00 24 .0000E+00

\*\*\* AERMOD - VERSION 22112 \*\*\* \*\* C:\Users\Michael Tirohn\Desktop\HRAs\14562 Temescal Cyn  
Warehouse\14 \*\*\* 11/16/22  
\*\*\* AERMET - VERSION 16216 \*\*\*

\*\*\* MODELOPTs: RegDEFAULT CONC ELEV URBAN ADJ\_U\*

\* SOURCE EMISSION RATE SCALARS WHICH VARY DIURNALLY AND BY DAY OF WEEK (HRDOW) \*

SOURCE ID = L0001499 ; SOURCE TYPE = VOLUME :
HOUR SCALAR HOUR SCALAR HOUR SCALAR HOUR SCALAR HOUR SCALAR HOUR
SCALAR HOUR SCALAR HOUR SCALAR

DAY OF WEEK = WEEKDAY

1 .0000E+00 2 .0000E+00 3 .0000E+00 4 .0000E+00 5 .0000E+00 6
.0000E+00 7 .0000E+00 8 .0000E+00
9 .1000E+01 10 .1000E+01 11 .1000E+01 12 .1000E+01 13 .1000E+01 14
.1000E+01 15 .1000E+01 16 .1000E+01
17 .0000E+00 18 .0000E+00 19 .0000E+00 20 .0000E+00 21 .0000E+00 22
.0000E+00 23 .0000E+00 24 .0000E+00

DAY OF WEEK = SATURDAY

1 .0000E+00 2 .0000E+00 3 .0000E+00 4 .0000E+00 5 .0000E+00 6
.0000E+00 7 .0000E+00 8 .0000E+00
9 .0000E+00 10 .0000E+00 11 .0000E+00 12 .0000E+00 13 .0000E+00 14
.0000E+00 15 .0000E+00 16 .0000E+00
17 .0000E+00 18 .0000E+00 19 .0000E+00 20 .0000E+00 21 .0000E+00 22
.0000E+00 23 .0000E+00 24 .0000E+00

DAY OF WEEK = SUNDAY

1 .0000E+00 2 .0000E+00 3 .0000E+00 4 .0000E+00 5 .0000E+00 6
.0000E+00 7 .0000E+00 8 .0000E+00
9 .0000E+00 10 .0000E+00 11 .0000E+00 12 .0000E+00 13 .0000E+00 14
.0000E+00 15 .0000E+00 16 .0000E+00
17 .0000E+00 18 .0000E+00 19 .0000E+00 20 .0000E+00 21 .0000E+00 22
.0000E+00 23 .0000E+00 24 .0000E+00

\*\*\* AERMOD - VERSION 22112 \*\*\* C:\Users\Michael Tirohn\Desktop\HRAs\14562 Temescal Cyn
Warehouse\14 \*\*\* 11/16/22
\*\*\* AERMET - VERSION 16216 \*\*\*
\*\*\* 16:51:20

\*\*\* MODELOPTs: RegDEFAULT CONC ELEV URBAN ADJ\_U\*

\* SOURCE EMISSION RATE SCALARS WHICH VARY DIURNALLY AND BY DAY OF WEEK (HRDOW) \*

SOURCE ID = L0001500 ; SOURCE TYPE = VOLUME :
HOUR SCALAR HOUR SCALAR HOUR SCALAR HOUR SCALAR HOUR SCALAR HOUR
SCALAR HOUR SCALAR HOUR SCALAR

DAY OF WEEK = WEEKDAY

1 .0000E+00 2 .0000E+00 3 .0000E+00 4 .0000E+00 5 .0000E+00 6
.0000E+00 7 .0000E+00 8 .0000E+00
9 .1000E+01 10 .1000E+01 11 .1000E+01 12 .1000E+01 13 .1000E+01 14
.1000E+01 15 .1000E+01 16 .1000E+01
17 .0000E+00 18 .0000E+00 19 .0000E+00 20 .0000E+00 21 .0000E+00 22
.0000E+00 23 .0000E+00 24 .0000E+00

DAY OF WEEK = SATURDAY

1 .0000E+00 2 .0000E+00 3 .0000E+00 4 .0000E+00 5 .0000E+00 6
.0000E+00 7 .0000E+00 8 .0000E+00
9 .0000E+00 10 .0000E+00 11 .0000E+00 12 .0000E+00 13 .0000E+00 14
.0000E+00 15 .0000E+00 16 .0000E+00
17 .0000E+00 18 .0000E+00 19 .0000E+00 20 .0000E+00 21 .0000E+00 22
.0000E+00 23 .0000E+00 24 .0000E+00

DAY OF WEEK = SUNDAY

1 .0000E+00 2 .0000E+00 3 .0000E+00 4 .0000E+00 5 .0000E+00 6

.0000E+00 7 .0000E+00 8 .0000E+00  
9 .0000E+00 10 .0000E+00 11 .0000E+00 12 .0000E+00 13 .0000E+00 14  
.0000E+00 15 .0000E+00 16 .0000E+00  
17 .0000E+00 18 .0000E+00 19 .0000E+00 20 .0000E+00 21 .0000E+00 22  
.0000E+00 23 .0000E+00 24 .0000E+00

\*\*\* AERMOD - VERSION 22112 \*\*\* C:\Users\Michael Tirohn\Desktop\HRAs\14562 Temescal Cyn  
Warehouse\14 \*\*\* 11/16/22  
\*\*\* AERMET - VERSION 16216 \*\*\*  
\*\*\* 16:51:20

PAGE 308

\*\*\* MODELOPTs: RegDFAULT CONC ELEV URBAN ADJ\_U\*

\* SOURCE EMISSION RATE SCALARS WHICH VARY DIURNALLY AND BY DAY OF WEEK  
(HRDOW) \*

SOURCE ID = L0001501 ; SOURCE TYPE = VOLUME :  
HOUR SCALAR HOUR SCALAR HOUR SCALAR HOUR SCALAR HOUR SCALAR HOUR  
SCALAR HOUR SCALAR HOUR SCALAR

-----

DAY OF WEEK = WEEKDAY

1 .0000E+00 2 .0000E+00 3 .0000E+00 4 .0000E+00 5 .0000E+00 6  
.0000E+00 7 .0000E+00 8 .0000E+00  
9 .1000E+01 10 .1000E+01 11 .1000E+01 12 .1000E+01 13 .1000E+01 14  
.1000E+01 15 .1000E+01 16 .1000E+01  
17 .0000E+00 18 .0000E+00 19 .0000E+00 20 .0000E+00 21 .0000E+00 22  
.0000E+00 23 .0000E+00 24 .0000E+00

DAY OF WEEK = SATURDAY

1 .0000E+00 2 .0000E+00 3 .0000E+00 4 .0000E+00 5 .0000E+00 6  
.0000E+00 7 .0000E+00 8 .0000E+00  
9 .0000E+00 10 .0000E+00 11 .0000E+00 12 .0000E+00 13 .0000E+00 14  
.0000E+00 15 .0000E+00 16 .0000E+00  
17 .0000E+00 18 .0000E+00 19 .0000E+00 20 .0000E+00 21 .0000E+00 22  
.0000E+00 23 .0000E+00 24 .0000E+00

DAY OF WEEK = SUNDAY

1 .0000E+00 2 .0000E+00 3 .0000E+00 4 .0000E+00 5 .0000E+00 6  
.0000E+00 7 .0000E+00 8 .0000E+00  
9 .0000E+00 10 .0000E+00 11 .0000E+00 12 .0000E+00 13 .0000E+00 14  
.0000E+00 15 .0000E+00 16 .0000E+00  
17 .0000E+00 18 .0000E+00 19 .0000E+00 20 .0000E+00 21 .0000E+00 22  
.0000E+00 23 .0000E+00 24 .0000E+00

\*\*\* AERMOD - VERSION 22112 \*\*\* C:\Users\Michael Tirohn\Desktop\HRAs\14562 Temescal Cyn  
Warehouse\14 \*\*\* 11/16/22  
\*\*\* AERMET - VERSION 16216 \*\*\*  
\*\*\* 16:51:20

PAGE 309

\*\*\* MODELOPTs: RegDFAULT CONC ELEV URBAN ADJ\_U\*

\* SOURCE EMISSION RATE SCALARS WHICH VARY DIURNALLY AND BY DAY OF WEEK  
(HRDOW) \*

SOURCE ID = L0001502 ; SOURCE TYPE = VOLUME :  
HOUR SCALAR HOUR SCALAR HOUR SCALAR HOUR SCALAR HOUR SCALAR HOUR  
SCALAR HOUR SCALAR HOUR SCALAR

-----

DAY OF WEEK = WEEKDAY

1 .0000E+00 2 .0000E+00 3 .0000E+00 4 .0000E+00 5 .0000E+00 6  
.0000E+00 7 .0000E+00 8 .0000E+00  
9 .1000E+01 10 .1000E+01 11 .1000E+01 12 .1000E+01 13 .1000E+01 14  
.1000E+01 15 .1000E+01 16 .1000E+01  
17 .0000E+00 18 .0000E+00 19 .0000E+00 20 .0000E+00 21 .0000E+00 22  
.0000E+00 23 .0000E+00 24 .0000E+00

DAY OF WEEK = SATURDAY

1 .0000E+00 2 .0000E+00 3 .0000E+00 4 .0000E+00 5 .0000E+00 6  
.0000E+00 7 .0000E+00 8 .0000E+00  
9 .0000E+00 10 .0000E+00 11 .0000E+00 12 .0000E+00 13 .0000E+00 14  
.0000E+00 15 .0000E+00 16 .0000E+00  
17 .0000E+00 18 .0000E+00 19 .0000E+00 20 .0000E+00 21 .0000E+00 22  
.0000E+00 23 .0000E+00 24 .0000E+00

DAY OF WEEK = SUNDAY

1 .0000E+00 2 .0000E+00 3 .0000E+00 4 .0000E+00 5 .0000E+00 6  
.0000E+00 7 .0000E+00 8 .0000E+00  
9 .0000E+00 10 .0000E+00 11 .0000E+00 12 .0000E+00 13 .0000E+00 14  
.0000E+00 15 .0000E+00 16 .0000E+00  
17 .0000E+00 18 .0000E+00 19 .0000E+00 20 .0000E+00 21 .0000E+00 22  
.0000E+00 23 .0000E+00 24 .0000E+00

\*\*\* AERMOD - VERSION 22112 \*\*\* \*\* C:\Users\Michael Tirohn\Desktop\HRAs\14562 Temescal Cyn  
Warehouse\14 \*\*\* 11/16/22  
\*\*\* AERMET - VERSION 16216 \*\*\*  
\*\*\* 16:51:20

PAGE 310

\*\*\* MODELOPTs: RegDFAULT CONC ELEV URBAN ADJ\_U\*

\* SOURCE EMISSION RATE SCALARS WHICH VARY DIURNALLY AND BY DAY OF WEEK  
(HRDOW) \*

SOURCE ID = L0001503 ; SOURCE TYPE = VOLUME :  
HOUR SCALAR HOUR SCALAR HOUR SCALAR HOUR SCALAR HOUR SCALAR HOUR  
SCALAR HOUR SCALAR HOUR SCALAR

DAY OF WEEK = WEEKDAY

1 .0000E+00 2 .0000E+00 3 .0000E+00 4 .0000E+00 5 .0000E+00 6  
.0000E+00 7 .0000E+00 8 .0000E+00  
9 .1000E+01 10 .1000E+01 11 .1000E+01 12 .1000E+01 13 .1000E+01 14  
.1000E+01 15 .1000E+01 16 .1000E+01  
17 .0000E+00 18 .0000E+00 19 .0000E+00 20 .0000E+00 21 .0000E+00 22  
.0000E+00 23 .0000E+00 24 .0000E+00

DAY OF WEEK = SATURDAY

1 .0000E+00 2 .0000E+00 3 .0000E+00 4 .0000E+00 5 .0000E+00 6  
.0000E+00 7 .0000E+00 8 .0000E+00  
9 .0000E+00 10 .0000E+00 11 .0000E+00 12 .0000E+00 13 .0000E+00 14  
.0000E+00 15 .0000E+00 16 .0000E+00  
17 .0000E+00 18 .0000E+00 19 .0000E+00 20 .0000E+00 21 .0000E+00 22  
.0000E+00 23 .0000E+00 24 .0000E+00

DAY OF WEEK = SUNDAY

1 .0000E+00 2 .0000E+00 3 .0000E+00 4 .0000E+00 5 .0000E+00 6  
.0000E+00 7 .0000E+00 8 .0000E+00  
9 .0000E+00 10 .0000E+00 11 .0000E+00 12 .0000E+00 13 .0000E+00 14  
.0000E+00 15 .0000E+00 16 .0000E+00  
17 .0000E+00 18 .0000E+00 19 .0000E+00 20 .0000E+00 21 .0000E+00 22  
.0000E+00 23 .0000E+00 24 .0000E+00

\*\*\* AERMOD - VERSION 22112 \*\*\* \*\* C:\Users\Michael Tirohn\Desktop\HRAs\14562 Temescal Cyn  
Warehouse\14 \*\*\* 11/16/22  
\*\*\* AERMET - VERSION 16216 \*\*\*  
\*\*\* 16:51:20

PAGE 311

\*\*\* MODELOPTs: RegDFAULT CONC ELEV URBAN ADJ\_U\*

\* SOURCE EMISSION RATE SCALARS WHICH VARY DIURNALLY AND BY DAY OF WEEK  
(HRDOW) \*

SOURCE ID = L0001504 ; SOURCE TYPE = VOLUME :  
HOUR SCALAR HOUR SCALAR HOUR SCALAR HOUR SCALAR HOUR SCALAR HOUR  
SCALAR HOUR SCALAR HOUR SCALAR

DAY OF WEEK = WEEKDAY

1 .0000E+00 2 .0000E+00 3 .0000E+00 4 .0000E+00 5 .0000E+00 6
.0000E+00 7 .0000E+00 8 .0000E+00
9 .1000E+01 10 .1000E+01 11 .1000E+01 12 .1000E+01 13 .1000E+01 14
.1000E+01 15 .1000E+01 16 .1000E+01
17 .0000E+00 18 .0000E+00 19 .0000E+00 20 .0000E+00 21 .0000E+00 22
.0000E+00 23 .0000E+00 24 .0000E+00

DAY OF WEEK = SATURDAY

1 .0000E+00 2 .0000E+00 3 .0000E+00 4 .0000E+00 5 .0000E+00 6
.0000E+00 7 .0000E+00 8 .0000E+00
9 .0000E+00 10 .0000E+00 11 .0000E+00 12 .0000E+00 13 .0000E+00 14
.0000E+00 15 .0000E+00 16 .0000E+00
17 .0000E+00 18 .0000E+00 19 .0000E+00 20 .0000E+00 21 .0000E+00 22
.0000E+00 23 .0000E+00 24 .0000E+00

DAY OF WEEK = SUNDAY

1 .0000E+00 2 .0000E+00 3 .0000E+00 4 .0000E+00 5 .0000E+00 6
.0000E+00 7 .0000E+00 8 .0000E+00
9 .0000E+00 10 .0000E+00 11 .0000E+00 12 .0000E+00 13 .0000E+00 14
.0000E+00 15 .0000E+00 16 .0000E+00
17 .0000E+00 18 .0000E+00 19 .0000E+00 20 .0000E+00 21 .0000E+00 22
.0000E+00 23 .0000E+00 24 .0000E+00

\*\*\* AERMOD - VERSION 22112 \*\*\* \*\*\* C:\Users\Michael Tirohn\Desktop\HRAs\14562 Temescal Cyn
Warehouse\14 \*\*\* 11/16/22
\*\*\* AERMET - VERSION 16216 \*\*\*
\*\*\* 16:51:20

PAGE 312

\*\*\* MODELOPTs: RegDEFAULT CONC ELEV URBAN ADJ\_U\*

\* SOURCE EMISSION RATE SCALARS WHICH VARY DIURNALLY AND BY DAY OF WEEK
(HRDOW) \*

SOURCE ID = L0001505 ; SOURCE TYPE = VOLUME :
HOUR SCALAR HOUR SCALAR HOUR SCALAR HOUR SCALAR HOUR SCALAR HOUR
SCALAR HOUR SCALAR HOUR SCALAR

DAY OF WEEK = WEEKDAY

1 .0000E+00 2 .0000E+00 3 .0000E+00 4 .0000E+00 5 .0000E+00 6
.0000E+00 7 .0000E+00 8 .0000E+00
9 .1000E+01 10 .1000E+01 11 .1000E+01 12 .1000E+01 13 .1000E+01 14
.1000E+01 15 .1000E+01 16 .1000E+01
17 .0000E+00 18 .0000E+00 19 .0000E+00 20 .0000E+00 21 .0000E+00 22
.0000E+00 23 .0000E+00 24 .0000E+00

DAY OF WEEK = SATURDAY

1 .0000E+00 2 .0000E+00 3 .0000E+00 4 .0000E+00 5 .0000E+00 6
.0000E+00 7 .0000E+00 8 .0000E+00
9 .0000E+00 10 .0000E+00 11 .0000E+00 12 .0000E+00 13 .0000E+00 14
.0000E+00 15 .0000E+00 16 .0000E+00
17 .0000E+00 18 .0000E+00 19 .0000E+00 20 .0000E+00 21 .0000E+00 22
.0000E+00 23 .0000E+00 24 .0000E+00

DAY OF WEEK = SUNDAY

1 .0000E+00 2 .0000E+00 3 .0000E+00 4 .0000E+00 5 .0000E+00 6
.0000E+00 7 .0000E+00 8 .0000E+00
9 .0000E+00 10 .0000E+00 11 .0000E+00 12 .0000E+00 13 .0000E+00 14
.0000E+00 15 .0000E+00 16 .0000E+00
17 .0000E+00 18 .0000E+00 19 .0000E+00 20 .0000E+00 21 .0000E+00 22
.0000E+00 23 .0000E+00 24 .0000E+00

\*\*\* AERMOD - VERSION 22112 \*\*\* \*\*\* C:\Users\Michael Tirohn\Desktop\HRAs\14562 Temescal Cyn
Warehouse\14 \*\*\* 11/16/22
\*\*\* AERMET - VERSION 16216 \*\*\*
\*\*\* 16:51:20

PAGE 313

\*\*\* MODELOPTs: RegDEFAULT CONC ELEV URBAN ADJ\_U\*

\* SOURCE EMISSION RATE SCALARS WHICH VARY DIURNALLY AND BY DAY OF WEEK (HRDOW) \*

SOURCE ID = L0001506 ; SOURCE TYPE = VOLUME :  
 HOUR SCALAR HOUR SCALAR HOUR SCALAR HOUR SCALAR HOUR SCALAR HOUR  
 SCALAR HOUR SCALAR HOUR SCALAR

DAY OF WEEK = WEEKDAY

1 .0000E+00 2 .0000E+00 3 .0000E+00 4 .0000E+00 5 .0000E+00 6  
 .0000E+00 7 .0000E+00 8 .0000E+00  
 9 .1000E+01 10 .1000E+01 11 .1000E+01 12 .1000E+01 13 .1000E+01 14  
 .1000E+01 15 .1000E+01 16 .1000E+01  
 17 .0000E+00 18 .0000E+00 19 .0000E+00 20 .0000E+00 21 .0000E+00 22  
 .0000E+00 23 .0000E+00 24 .0000E+00

DAY OF WEEK = SATURDAY

1 .0000E+00 2 .0000E+00 3 .0000E+00 4 .0000E+00 5 .0000E+00 6  
 .0000E+00 7 .0000E+00 8 .0000E+00  
 9 .0000E+00 10 .0000E+00 11 .0000E+00 12 .0000E+00 13 .0000E+00 14  
 .0000E+00 15 .0000E+00 16 .0000E+00  
 17 .0000E+00 18 .0000E+00 19 .0000E+00 20 .0000E+00 21 .0000E+00 22  
 .0000E+00 23 .0000E+00 24 .0000E+00

DAY OF WEEK = SUNDAY

1 .0000E+00 2 .0000E+00 3 .0000E+00 4 .0000E+00 5 .0000E+00 6  
 .0000E+00 7 .0000E+00 8 .0000E+00  
 9 .0000E+00 10 .0000E+00 11 .0000E+00 12 .0000E+00 13 .0000E+00 14  
 .0000E+00 15 .0000E+00 16 .0000E+00  
 17 .0000E+00 18 .0000E+00 19 .0000E+00 20 .0000E+00 21 .0000E+00 22  
 .0000E+00 23 .0000E+00 24 .0000E+00

\*\*\* AERMOD - VERSION 22112 \*\*\* \*\*\* C:\Users\Michael Tirohn\Desktop\HRAs\14562 Temescal Cyn  
 Warehouse\14 \*\*\* 11/16/22  
 \*\*\* AERMET - VERSION 16216 \*\*\*  
 \*\*\* \*\*\* 16:51:20

PAGE 314

\*\*\* MODELOPTs: RegDFAULT CONC ELEV URBAN ADJ\_U\*

\* SOURCE EMISSION RATE SCALARS WHICH VARY DIURNALLY AND BY DAY OF WEEK (HRDOW) \*

SOURCE ID = L0001507 ; SOURCE TYPE = VOLUME :  
 HOUR SCALAR HOUR SCALAR HOUR SCALAR HOUR SCALAR HOUR SCALAR HOUR  
 SCALAR HOUR SCALAR HOUR SCALAR

DAY OF WEEK = WEEKDAY

1 .0000E+00 2 .0000E+00 3 .0000E+00 4 .0000E+00 5 .0000E+00 6  
 .0000E+00 7 .0000E+00 8 .0000E+00  
 9 .1000E+01 10 .1000E+01 11 .1000E+01 12 .1000E+01 13 .1000E+01 14  
 .1000E+01 15 .1000E+01 16 .1000E+01  
 17 .0000E+00 18 .0000E+00 19 .0000E+00 20 .0000E+00 21 .0000E+00 22  
 .0000E+00 23 .0000E+00 24 .0000E+00

DAY OF WEEK = SATURDAY

1 .0000E+00 2 .0000E+00 3 .0000E+00 4 .0000E+00 5 .0000E+00 6  
 .0000E+00 7 .0000E+00 8 .0000E+00  
 9 .0000E+00 10 .0000E+00 11 .0000E+00 12 .0000E+00 13 .0000E+00 14  
 .0000E+00 15 .0000E+00 16 .0000E+00  
 17 .0000E+00 18 .0000E+00 19 .0000E+00 20 .0000E+00 21 .0000E+00 22  
 .0000E+00 23 .0000E+00 24 .0000E+00

DAY OF WEEK = SUNDAY

1 .0000E+00 2 .0000E+00 3 .0000E+00 4 .0000E+00 5 .0000E+00 6  
 .0000E+00 7 .0000E+00 8 .0000E+00  
 9 .0000E+00 10 .0000E+00 11 .0000E+00 12 .0000E+00 13 .0000E+00 14  
 .0000E+00 15 .0000E+00 16 .0000E+00  
 17 .0000E+00 18 .0000E+00 19 .0000E+00 20 .0000E+00 21 .0000E+00 22  
 .0000E+00 23 .0000E+00 24 .0000E+00



PAGE 315

\*\*\* MODELOPTs: RegDEFAULT CONC ELEV URBAN ADJ\_U\*

\* SOURCE EMISSION RATE SCALARS WHICH VARY DIURNALLY AND BY DAY OF WEEK  
(HRDOW) \*

SOURCE ID = L0001508 ; SOURCE TYPE = VOLUME :  
HOUR SCALAR HOUR SCALAR HOUR SCALAR HOUR SCALAR HOUR SCALAR HOUR  
SCALAR HOUR SCALAR HOUR SCALAR

DAY OF WEEK = WEEKDAY

1 .0000E+00 2 .0000E+00 3 .0000E+00 4 .0000E+00 5 .0000E+00 6  
.0000E+00 7 .0000E+00 8 .0000E+00  
9 .1000E+01 10 .1000E+01 11 .1000E+01 12 .1000E+01 13 .1000E+01 14  
.1000E+01 15 .1000E+01 16 .1000E+01  
17 .0000E+00 18 .0000E+00 19 .0000E+00 20 .0000E+00 21 .0000E+00 22  
.0000E+00 23 .0000E+00 24 .0000E+00

DAY OF WEEK = SATURDAY

1 .0000E+00 2 .0000E+00 3 .0000E+00 4 .0000E+00 5 .0000E+00 6  
.0000E+00 7 .0000E+00 8 .0000E+00  
9 .0000E+00 10 .0000E+00 11 .0000E+00 12 .0000E+00 13 .0000E+00 14  
.0000E+00 15 .0000E+00 16 .0000E+00  
17 .0000E+00 18 .0000E+00 19 .0000E+00 20 .0000E+00 21 .0000E+00 22  
.0000E+00 23 .0000E+00 24 .0000E+00

DAY OF WEEK = SUNDAY

1 .0000E+00 2 .0000E+00 3 .0000E+00 4 .0000E+00 5 .0000E+00 6  
.0000E+00 7 .0000E+00 8 .0000E+00  
9 .0000E+00 10 .0000E+00 11 .0000E+00 12 .0000E+00 13 .0000E+00 14  
.0000E+00 15 .0000E+00 16 .0000E+00  
17 .0000E+00 18 .0000E+00 19 .0000E+00 20 .0000E+00 21 .0000E+00 22  
.0000E+00 23 .0000E+00 24 .0000E+00

PAGE 316

\*\*\* MODELOPTs: RegDEFAULT CONC ELEV URBAN ADJ\_U\*

\* SOURCE EMISSION RATE SCALARS WHICH VARY DIURNALLY AND BY DAY OF WEEK  
(HRDOW) \*

SOURCE ID = L0001509 ; SOURCE TYPE = VOLUME :  
HOUR SCALAR HOUR SCALAR HOUR SCALAR HOUR SCALAR HOUR SCALAR HOUR  
SCALAR HOUR SCALAR HOUR SCALAR

DAY OF WEEK = WEEKDAY

1 .0000E+00 2 .0000E+00 3 .0000E+00 4 .0000E+00 5 .0000E+00 6  
.0000E+00 7 .0000E+00 8 .0000E+00  
9 .1000E+01 10 .1000E+01 11 .1000E+01 12 .1000E+01 13 .1000E+01 14  
.1000E+01 15 .1000E+01 16 .1000E+01  
17 .0000E+00 18 .0000E+00 19 .0000E+00 20 .0000E+00 21 .0000E+00 22  
.0000E+00 23 .0000E+00 24 .0000E+00

DAY OF WEEK = SATURDAY

1 .0000E+00 2 .0000E+00 3 .0000E+00 4 .0000E+00 5 .0000E+00 6  
.0000E+00 7 .0000E+00 8 .0000E+00  
9 .0000E+00 10 .0000E+00 11 .0000E+00 12 .0000E+00 13 .0000E+00 14  
.0000E+00 15 .0000E+00 16 .0000E+00  
17 .0000E+00 18 .0000E+00 19 .0000E+00 20 .0000E+00 21 .0000E+00 22  
.0000E+00

.0000E+00 23 .0000E+00 24 .0000E+00

DAY OF WEEK = SUNDAY

1 .0000E+00 2 .0000E+00 3 .0000E+00 4 .0000E+00 5 .0000E+00 6  
.0000E+00 7 .0000E+00 8 .0000E+00  
9 .0000E+00 10 .0000E+00 11 .0000E+00 12 .0000E+00 13 .0000E+00 14  
.0000E+00 15 .0000E+00 16 .0000E+00  
17 .0000E+00 18 .0000E+00 19 .0000E+00 20 .0000E+00 21 .0000E+00 22  
.0000E+00 23 .0000E+00 24 .0000E+00

\*\*\* AERMOD - VERSION 22112 \*\*\* C:\Users\Michael Tirohn\Desktop\HRAs\14562 Temescal Cyn  
Warehouse\14 \*\*\* 11/16/22

\*\*\* AERMET - VERSION 16216 \*\*\*

\*\*\* 16:51:20

PAGE 317

\*\*\* MODELOPTs: RegDFAULT CONC ELEV URBAN ADJ\_U\*

\* SOURCE EMISSION RATE SCALARS WHICH VARY DIURNALLY AND BY DAY OF WEEK  
(HRDOW) \*

SOURCE ID = L0001510 ; SOURCE TYPE = VOLUME :  
HOUR SCALAR HOUR SCALAR HOUR SCALAR HOUR SCALAR HOUR SCALAR HOUR  
SCALAR HOUR SCALAR HOUR SCALAR

DAY OF WEEK = WEEKDAY

1 .0000E+00 2 .0000E+00 3 .0000E+00 4 .0000E+00 5 .0000E+00 6  
.0000E+00 7 .0000E+00 8 .0000E+00  
9 .1000E+01 10 .1000E+01 11 .1000E+01 12 .1000E+01 13 .1000E+01 14  
.1000E+01 15 .1000E+01 16 .1000E+01  
17 .0000E+00 18 .0000E+00 19 .0000E+00 20 .0000E+00 21 .0000E+00 22  
.0000E+00 23 .0000E+00 24 .0000E+00

DAY OF WEEK = SATURDAY

1 .0000E+00 2 .0000E+00 3 .0000E+00 4 .0000E+00 5 .0000E+00 6  
.0000E+00 7 .0000E+00 8 .0000E+00  
9 .0000E+00 10 .0000E+00 11 .0000E+00 12 .0000E+00 13 .0000E+00 14  
.0000E+00 15 .0000E+00 16 .0000E+00  
17 .0000E+00 18 .0000E+00 19 .0000E+00 20 .0000E+00 21 .0000E+00 22  
.0000E+00 23 .0000E+00 24 .0000E+00

DAY OF WEEK = SUNDAY

1 .0000E+00 2 .0000E+00 3 .0000E+00 4 .0000E+00 5 .0000E+00 6  
.0000E+00 7 .0000E+00 8 .0000E+00  
9 .0000E+00 10 .0000E+00 11 .0000E+00 12 .0000E+00 13 .0000E+00 14  
.0000E+00 15 .0000E+00 16 .0000E+00  
17 .0000E+00 18 .0000E+00 19 .0000E+00 20 .0000E+00 21 .0000E+00 22  
.0000E+00 23 .0000E+00 24 .0000E+00

\*\*\* AERMOD - VERSION 22112 \*\*\* C:\Users\Michael Tirohn\Desktop\HRAs\14562 Temescal Cyn  
Warehouse\14 \*\*\* 11/16/22

\*\*\* AERMET - VERSION 16216 \*\*\*

\*\*\* 16:51:20

PAGE 318

\*\*\* MODELOPTs: RegDFAULT CONC ELEV URBAN ADJ\_U\*

\* SOURCE EMISSION RATE SCALARS WHICH VARY DIURNALLY AND BY DAY OF WEEK  
(HRDOW) \*

SOURCE ID = L0001511 ; SOURCE TYPE = VOLUME :  
HOUR SCALAR HOUR SCALAR HOUR SCALAR HOUR SCALAR HOUR SCALAR HOUR  
SCALAR HOUR SCALAR HOUR SCALAR

DAY OF WEEK = WEEKDAY

1 .0000E+00 2 .0000E+00 3 .0000E+00 4 .0000E+00 5 .0000E+00 6  
.0000E+00 7 .0000E+00 8 .0000E+00  
9 .1000E+01 10 .1000E+01 11 .1000E+01 12 .1000E+01 13 .1000E+01 14  
.1000E+01 15 .1000E+01 16 .1000E+01

17 .0000E+00 18 .0000E+00 19 .0000E+00 20 .0000E+00 21 .0000E+00 22  
.0000E+00 23 .0000E+00 24 .0000E+00

DAY OF WEEK = SATURDAY

1 .0000E+00 2 .0000E+00 3 .0000E+00 4 .0000E+00 5 .0000E+00 6  
.0000E+00 7 .0000E+00 8 .0000E+00  
9 .0000E+00 10 .0000E+00 11 .0000E+00 12 .0000E+00 13 .0000E+00 14  
.0000E+00 15 .0000E+00 16 .0000E+00  
17 .0000E+00 18 .0000E+00 19 .0000E+00 20 .0000E+00 21 .0000E+00 22  
.0000E+00 23 .0000E+00 24 .0000E+00

DAY OF WEEK = SUNDAY

1 .0000E+00 2 .0000E+00 3 .0000E+00 4 .0000E+00 5 .0000E+00 6  
.0000E+00 7 .0000E+00 8 .0000E+00  
9 .0000E+00 10 .0000E+00 11 .0000E+00 12 .0000E+00 13 .0000E+00 14  
.0000E+00 15 .0000E+00 16 .0000E+00  
17 .0000E+00 18 .0000E+00 19 .0000E+00 20 .0000E+00 21 .0000E+00 22  
.0000E+00 23 .0000E+00 24 .0000E+00

\*\*\* AERMOD - VERSION 22112 \*\*\* \*\* C:\Users\Michael Tirohn\Desktop\HRAs\14562 Temescal Cyn  
Warehouse\14 \*\*\* 11/16/22  
\*\*\* AERMET - VERSION 16216 \*\*\*  
\*\*\* \*\* 16:51:20

PAGE 319

\*\*\* MODELOPTs: RegDFAULT CONC ELEV URBAN ADJ\_U\*

\* SOURCE EMISSION RATE SCALARS WHICH VARY DIURNALLY AND BY DAY OF WEEK  
(HRDOW) \*

SOURCE ID = L0001512 ; SOURCE TYPE = VOLUME :  
HOUR SCALAR HOUR SCALAR HOUR SCALAR HOUR SCALAR HOUR SCALAR HOUR  
SCALAR HOUR SCALAR HOUR SCALAR

-----

DAY OF WEEK = WEEKDAY

1 .0000E+00 2 .0000E+00 3 .0000E+00 4 .0000E+00 5 .0000E+00 6  
.0000E+00 7 .0000E+00 8 .0000E+00  
9 .1000E+01 10 .1000E+01 11 .1000E+01 12 .1000E+01 13 .1000E+01 14  
.1000E+01 15 .1000E+01 16 .1000E+01  
17 .0000E+00 18 .0000E+00 19 .0000E+00 20 .0000E+00 21 .0000E+00 22  
.0000E+00 23 .0000E+00 24 .0000E+00

DAY OF WEEK = SATURDAY

1 .0000E+00 2 .0000E+00 3 .0000E+00 4 .0000E+00 5 .0000E+00 6  
.0000E+00 7 .0000E+00 8 .0000E+00  
9 .0000E+00 10 .0000E+00 11 .0000E+00 12 .0000E+00 13 .0000E+00 14  
.0000E+00 15 .0000E+00 16 .0000E+00  
17 .0000E+00 18 .0000E+00 19 .0000E+00 20 .0000E+00 21 .0000E+00 22  
.0000E+00 23 .0000E+00 24 .0000E+00

DAY OF WEEK = SUNDAY

1 .0000E+00 2 .0000E+00 3 .0000E+00 4 .0000E+00 5 .0000E+00 6  
.0000E+00 7 .0000E+00 8 .0000E+00  
9 .0000E+00 10 .0000E+00 11 .0000E+00 12 .0000E+00 13 .0000E+00 14  
.0000E+00 15 .0000E+00 16 .0000E+00  
17 .0000E+00 18 .0000E+00 19 .0000E+00 20 .0000E+00 21 .0000E+00 22  
.0000E+00 23 .0000E+00 24 .0000E+00

\*\*\* AERMOD - VERSION 22112 \*\*\* \*\* C:\Users\Michael Tirohn\Desktop\HRAs\14562 Temescal Cyn  
Warehouse\14 \*\*\* 11/16/22  
\*\*\* AERMET - VERSION 16216 \*\*\*  
\*\*\* \*\* 16:51:20

PAGE 320

\*\*\* MODELOPTs: RegDFAULT CONC ELEV URBAN ADJ\_U\*

\* SOURCE EMISSION RATE SCALARS WHICH VARY DIURNALLY AND BY DAY OF WEEK  
(HRDOW) \*

SOURCE ID = L0001513 ; SOURCE TYPE = VOLUME :  
HOUR SCALAR HOUR SCALAR HOUR SCALAR HOUR SCALAR HOUR SCALAR HOUR

SCALAR HOUR SCALAR HOUR SCALAR

DAY OF WEEK = WEEKDAY

1 .0000E+00 2 .0000E+00 3 .0000E+00 4 .0000E+00 5 .0000E+00 6
.0000E+00 7 .0000E+00 8 .0000E+00
9 .1000E+01 10 .1000E+01 11 .1000E+01 12 .1000E+01 13 .1000E+01 14
.1000E+01 15 .1000E+01 16 .1000E+01
17 .0000E+00 18 .0000E+00 19 .0000E+00 20 .0000E+00 21 .0000E+00 22
.0000E+00 23 .0000E+00 24 .0000E+00

DAY OF WEEK = SATURDAY

1 .0000E+00 2 .0000E+00 3 .0000E+00 4 .0000E+00 5 .0000E+00 6
.0000E+00 7 .0000E+00 8 .0000E+00
9 .0000E+00 10 .0000E+00 11 .0000E+00 12 .0000E+00 13 .0000E+00 14
.0000E+00 15 .0000E+00 16 .0000E+00
17 .0000E+00 18 .0000E+00 19 .0000E+00 20 .0000E+00 21 .0000E+00 22
.0000E+00 23 .0000E+00 24 .0000E+00

DAY OF WEEK = SUNDAY

1 .0000E+00 2 .0000E+00 3 .0000E+00 4 .0000E+00 5 .0000E+00 6
.0000E+00 7 .0000E+00 8 .0000E+00
9 .0000E+00 10 .0000E+00 11 .0000E+00 12 .0000E+00 13 .0000E+00 14
.0000E+00 15 .0000E+00 16 .0000E+00
17 .0000E+00 18 .0000E+00 19 .0000E+00 20 .0000E+00 21 .0000E+00 22
.0000E+00 23 .0000E+00 24 .0000E+00

\*\*\* AERMOD - VERSION 22112 \*\*\* \*\*\* C:\Users\Michael Tirohn\Desktop\HRAs\14562 Temescal Cyn
Warehouse\14 \*\*\* 11/16/22
\*\*\* AERMET - VERSION 16216 \*\*\*
\*\*\* 16:51:20

PAGE 321

\*\*\* MODELOPTs: RegDEFAULT CONC ELEV URBAN ADJ\_U\*

\* SOURCE EMISSION RATE SCALARS WHICH VARY DIURNALLY AND BY DAY OF WEEK
(HRDOW) \*

SOURCE ID = L0001514 ; SOURCE TYPE = VOLUME :
HOUR SCALAR HOUR SCALAR HOUR SCALAR HOUR SCALAR HOUR SCALAR HOUR
SCALAR HOUR SCALAR HOUR SCALAR

DAY OF WEEK = WEEKDAY

1 .0000E+00 2 .0000E+00 3 .0000E+00 4 .0000E+00 5 .0000E+00 6
.0000E+00 7 .0000E+00 8 .0000E+00
9 .1000E+01 10 .1000E+01 11 .1000E+01 12 .1000E+01 13 .1000E+01 14
.1000E+01 15 .1000E+01 16 .1000E+01
17 .0000E+00 18 .0000E+00 19 .0000E+00 20 .0000E+00 21 .0000E+00 22
.0000E+00 23 .0000E+00 24 .0000E+00

DAY OF WEEK = SATURDAY

1 .0000E+00 2 .0000E+00 3 .0000E+00 4 .0000E+00 5 .0000E+00 6
.0000E+00 7 .0000E+00 8 .0000E+00
9 .0000E+00 10 .0000E+00 11 .0000E+00 12 .0000E+00 13 .0000E+00 14
.0000E+00 15 .0000E+00 16 .0000E+00
17 .0000E+00 18 .0000E+00 19 .0000E+00 20 .0000E+00 21 .0000E+00 22
.0000E+00 23 .0000E+00 24 .0000E+00

DAY OF WEEK = SUNDAY

1 .0000E+00 2 .0000E+00 3 .0000E+00 4 .0000E+00 5 .0000E+00 6
.0000E+00 7 .0000E+00 8 .0000E+00
9 .0000E+00 10 .0000E+00 11 .0000E+00 12 .0000E+00 13 .0000E+00 14
.0000E+00 15 .0000E+00 16 .0000E+00
17 .0000E+00 18 .0000E+00 19 .0000E+00 20 .0000E+00 21 .0000E+00 22
.0000E+00 23 .0000E+00 24 .0000E+00

\*\*\* AERMOD - VERSION 22112 \*\*\* \*\*\* C:\Users\Michael Tirohn\Desktop\HRAs\14562 Temescal Cyn
Warehouse\14 \*\*\* 11/16/22
\*\*\* AERMET - VERSION 16216 \*\*\*
\*\*\* 16:51:20

\*\*\* MODELOPTs: RegDFAULT CONC ELEV URBAN ADJ\_U\*

\* SOURCE EMISSION RATE SCALARS WHICH VARY DIURNALLY AND BY DAY OF WEEK (HRDOW) \*

SOURCE ID = L0001515 ; SOURCE TYPE = VOLUME :
HOURLY SCALAR HOURLY SCALAR HOURLY SCALAR HOURLY SCALAR HOURLY SCALAR
SCALAR HOUR SCALAR HOUR SCALAR

DAY OF WEEK = WEEKDAY

1 .0000E+00 2 .0000E+00 3 .0000E+00 4 .0000E+00 5 .0000E+00 6
.0000E+00 7 .0000E+00 8 .0000E+00
9 .1000E+01 10 .1000E+01 11 .1000E+01 12 .1000E+01 13 .1000E+01 14
.1000E+01 15 .1000E+01 16 .1000E+01
17 .0000E+00 18 .0000E+00 19 .0000E+00 20 .0000E+00 21 .0000E+00 22
.0000E+00 23 .0000E+00 24 .0000E+00

DAY OF WEEK = SATURDAY

1 .0000E+00 2 .0000E+00 3 .0000E+00 4 .0000E+00 5 .0000E+00 6
.0000E+00 7 .0000E+00 8 .0000E+00
9 .0000E+00 10 .0000E+00 11 .0000E+00 12 .0000E+00 13 .0000E+00 14
.0000E+00 15 .0000E+00 16 .0000E+00
17 .0000E+00 18 .0000E+00 19 .0000E+00 20 .0000E+00 21 .0000E+00 22
.0000E+00 23 .0000E+00 24 .0000E+00

DAY OF WEEK = SUNDAY

1 .0000E+00 2 .0000E+00 3 .0000E+00 4 .0000E+00 5 .0000E+00 6
.0000E+00 7 .0000E+00 8 .0000E+00
9 .0000E+00 10 .0000E+00 11 .0000E+00 12 .0000E+00 13 .0000E+00 14
.0000E+00 15 .0000E+00 16 .0000E+00
17 .0000E+00 18 .0000E+00 19 .0000E+00 20 .0000E+00 21 .0000E+00 22
.0000E+00 23 .0000E+00 24 .0000E+00

\*\*\* AERMOD - VERSION 22112 \*\*\* C:\Users\Michael Tirohn\Desktop\HRAs\14562 Temescal Cyn
Warehouse\14 \*\*\* 11/16/22

\*\*\* AERMET - VERSION 16216 \*\*\*

\*\*\* 16:51:20

\*\*\* MODELOPTs: RegDFAULT CONC ELEV URBAN ADJ\_U\*

\* SOURCE EMISSION RATE SCALARS WHICH VARY DIURNALLY AND BY DAY OF WEEK (HRDOW) \*

SOURCE ID = L0001516 ; SOURCE TYPE = VOLUME :
HOURLY SCALAR HOURLY SCALAR HOURLY SCALAR HOURLY SCALAR HOURLY SCALAR
SCALAR HOUR SCALAR HOUR SCALAR

DAY OF WEEK = WEEKDAY

1 .0000E+00 2 .0000E+00 3 .0000E+00 4 .0000E+00 5 .0000E+00 6
.0000E+00 7 .0000E+00 8 .0000E+00
9 .1000E+01 10 .1000E+01 11 .1000E+01 12 .1000E+01 13 .1000E+01 14
.1000E+01 15 .1000E+01 16 .1000E+01
17 .0000E+00 18 .0000E+00 19 .0000E+00 20 .0000E+00 21 .0000E+00 22
.0000E+00 23 .0000E+00 24 .0000E+00

DAY OF WEEK = SATURDAY

1 .0000E+00 2 .0000E+00 3 .0000E+00 4 .0000E+00 5 .0000E+00 6
.0000E+00 7 .0000E+00 8 .0000E+00
9 .0000E+00 10 .0000E+00 11 .0000E+00 12 .0000E+00 13 .0000E+00 14
.0000E+00 15 .0000E+00 16 .0000E+00
17 .0000E+00 18 .0000E+00 19 .0000E+00 20 .0000E+00 21 .0000E+00 22
.0000E+00 23 .0000E+00 24 .0000E+00

DAY OF WEEK = SUNDAY

1 .0000E+00 2 .0000E+00 3 .0000E+00 4 .0000E+00 5 .0000E+00 6
.0000E+00 7 .0000E+00 8 .0000E+00
9 .0000E+00 10 .0000E+00 11 .0000E+00 12 .0000E+00 13 .0000E+00 14

.0000E+00 15 .0000E+00 16 .0000E+00  
17 .0000E+00 18 .0000E+00 19 .0000E+00 20 .0000E+00 21 .0000E+00 22  
.0000E+00 23 .0000E+00 24 .0000E+00

\*\*\* AERMOD - VERSION 22112 \*\*\* C:\Users\Michael Tirohn\Desktop\HRAs\14562 Temescal Cyn  
Warehouse\14 \*\*\* 11/16/22  
\*\*\* AERMET - VERSION 16216 \*\*\*  
\*\*\* 16:51:20

PAGE 324

\*\*\* MODELOPTs: RegDFAULT CONC ELEV URBAN ADJ\_U\*

\* SOURCE EMISSION RATE SCALARS WHICH VARY DIURNALLY AND BY DAY OF WEEK  
(HRDOW) \*

SOURCE ID = L0001517 ; SOURCE TYPE = VOLUME :

SCALAR	HOURL	SCALAR	HOURL	SCALAR	HOURL	SCALAR	HOURL	SCALAR	HOURL
--------	-------	--------	-------	--------	-------	--------	-------	--------	-------

DAY OF WEEK = WEEKDAY

1	.0000E+00	2	.0000E+00	3	.0000E+00	4	.0000E+00	5	.0000E+00	6
.0000E+00	7	.0000E+00	8	.0000E+00						
9	.1000E+01	10	.1000E+01	11	.1000E+01	12	.1000E+01	13	.1000E+01	14
.1000E+01	15	.1000E+01	16	.1000E+01						
17	.0000E+00	18	.0000E+00	19	.0000E+00	20	.0000E+00	21	.0000E+00	22
.0000E+00	23	.0000E+00	24	.0000E+00						

DAY OF WEEK = SATURDAY

1	.0000E+00	2	.0000E+00	3	.0000E+00	4	.0000E+00	5	.0000E+00	6
.0000E+00	7	.0000E+00	8	.0000E+00						
9	.0000E+00	10	.0000E+00	11	.0000E+00	12	.0000E+00	13	.0000E+00	14
.0000E+00	15	.0000E+00	16	.0000E+00						
17	.0000E+00	18	.0000E+00	19	.0000E+00	20	.0000E+00	21	.0000E+00	22
.0000E+00	23	.0000E+00	24	.0000E+00						

DAY OF WEEK = SUNDAY

1	.0000E+00	2	.0000E+00	3	.0000E+00	4	.0000E+00	5	.0000E+00	6
.0000E+00	7	.0000E+00	8	.0000E+00						
9	.0000E+00	10	.0000E+00	11	.0000E+00	12	.0000E+00	13	.0000E+00	14
.0000E+00	15	.0000E+00	16	.0000E+00						
17	.0000E+00	18	.0000E+00	19	.0000E+00	20	.0000E+00	21	.0000E+00	22
.0000E+00	23	.0000E+00	24	.0000E+00						

\*\*\* AERMOD - VERSION 22112 \*\*\* C:\Users\Michael Tirohn\Desktop\HRAs\14562 Temescal Cyn  
Warehouse\14 \*\*\* 11/16/22  
\*\*\* AERMET - VERSION 16216 \*\*\*  
\*\*\* 16:51:20

PAGE 325

\*\*\* MODELOPTs: RegDFAULT CONC ELEV URBAN ADJ\_U\*

\* SOURCE EMISSION RATE SCALARS WHICH VARY DIURNALLY AND BY DAY OF WEEK  
(HRDOW) \*

SOURCE ID = L0001518 ; SOURCE TYPE = VOLUME :

SCALAR	HOURL	SCALAR	HOURL	SCALAR	HOURL	SCALAR	HOURL	SCALAR	HOURL
--------	-------	--------	-------	--------	-------	--------	-------	--------	-------

DAY OF WEEK = WEEKDAY

1	.0000E+00	2	.0000E+00	3	.0000E+00	4	.0000E+00	5	.0000E+00	6
.0000E+00	7	.0000E+00	8	.0000E+00						
9	.1000E+01	10	.1000E+01	11	.1000E+01	12	.1000E+01	13	.1000E+01	14
.1000E+01	15	.1000E+01	16	.1000E+01						
17	.0000E+00	18	.0000E+00	19	.0000E+00	20	.0000E+00	21	.0000E+00	22
.0000E+00	23	.0000E+00	24	.0000E+00						

DAY OF WEEK = SATURDAY

1	.0000E+00	2	.0000E+00	3	.0000E+00	4	.0000E+00	5	.0000E+00	6
.0000E+00	7	.0000E+00	8	.0000E+00						

9 .0000E+00 10 .0000E+00 11 .0000E+00 12 .0000E+00 13 .0000E+00 14  
.0000E+00 15 .0000E+00 16 .0000E+00  
17 .0000E+00 18 .0000E+00 19 .0000E+00 20 .0000E+00 21 .0000E+00 22  
.0000E+00 23 .0000E+00 24 .0000E+00

DAY OF WEEK = SUNDAY

1 .0000E+00 2 .0000E+00 3 .0000E+00 4 .0000E+00 5 .0000E+00 6  
.0000E+00 7 .0000E+00 8 .0000E+00  
9 .0000E+00 10 .0000E+00 11 .0000E+00 12 .0000E+00 13 .0000E+00 14  
.0000E+00 15 .0000E+00 16 .0000E+00  
17 .0000E+00 18 .0000E+00 19 .0000E+00 20 .0000E+00 21 .0000E+00 22  
.0000E+00 23 .0000E+00 24 .0000E+00

\*\*\* AERMOD - VERSION 22112 \*\*\* C:\Users\Michael Tirohn\Desktop\HRAs\14562 Temescal Cyn  
Warehouse\14 \*\*\* 11/16/22

\*\*\* AERMET - VERSION 16216 \*\*\*  
\*\*\*

\*\*\* 16:51:20

PAGE 326

\*\*\* MODELOPTs: RegDFAULT CONC ELEV URBAN ADJ\_U\*

\* SOURCE EMISSION RATE SCALARS WHICH VARY DIURNALLY AND BY DAY OF WEEK  
(HRDOW) \*

SOURCE ID = L0001519 ; SOURCE TYPE = VOLUME :  
HOUR SCALAR HOUR SCALAR HOUR SCALAR HOUR SCALAR HOUR SCALAR HOUR  
SCALAR HOUR SCALAR HOUR SCALAR

DAY OF WEEK = WEEKDAY

1 .0000E+00 2 .0000E+00 3 .0000E+00 4 .0000E+00 5 .0000E+00 6  
.0000E+00 7 .0000E+00 8 .0000E+00  
9 .1000E+01 10 .1000E+01 11 .1000E+01 12 .1000E+01 13 .1000E+01 14  
.1000E+01 15 .1000E+01 16 .1000E+01  
17 .0000E+00 18 .0000E+00 19 .0000E+00 20 .0000E+00 21 .0000E+00 22  
.0000E+00 23 .0000E+00 24 .0000E+00

DAY OF WEEK = SATURDAY

1 .0000E+00 2 .0000E+00 3 .0000E+00 4 .0000E+00 5 .0000E+00 6  
.0000E+00 7 .0000E+00 8 .0000E+00  
9 .0000E+00 10 .0000E+00 11 .0000E+00 12 .0000E+00 13 .0000E+00 14  
.0000E+00 15 .0000E+00 16 .0000E+00  
17 .0000E+00 18 .0000E+00 19 .0000E+00 20 .0000E+00 21 .0000E+00 22  
.0000E+00 23 .0000E+00 24 .0000E+00

DAY OF WEEK = SUNDAY

1 .0000E+00 2 .0000E+00 3 .0000E+00 4 .0000E+00 5 .0000E+00 6  
.0000E+00 7 .0000E+00 8 .0000E+00  
9 .0000E+00 10 .0000E+00 11 .0000E+00 12 .0000E+00 13 .0000E+00 14  
.0000E+00 15 .0000E+00 16 .0000E+00  
17 .0000E+00 18 .0000E+00 19 .0000E+00 20 .0000E+00 21 .0000E+00 22  
.0000E+00 23 .0000E+00 24 .0000E+00

\*\*\* AERMOD - VERSION 22112 \*\*\* C:\Users\Michael Tirohn\Desktop\HRAs\14562 Temescal Cyn  
Warehouse\14 \*\*\* 11/16/22

\*\*\* AERMET - VERSION 16216 \*\*\*  
\*\*\*

\*\*\* 16:51:20

PAGE 327

\*\*\* MODELOPTs: RegDFAULT CONC ELEV URBAN ADJ\_U\*

\* SOURCE EMISSION RATE SCALARS WHICH VARY DIURNALLY AND BY DAY OF WEEK  
(HRDOW) \*

SOURCE ID = L0001520 ; SOURCE TYPE = VOLUME :  
HOUR SCALAR HOUR SCALAR HOUR SCALAR HOUR SCALAR HOUR SCALAR HOUR  
SCALAR HOUR SCALAR HOUR SCALAR

DAY OF WEEK = WEEKDAY

1 .0000E+00 2 .0000E+00 3 .0000E+00 4 .0000E+00 5 .0000E+00 6

.0000E+00 7 .0000E+00 8 .0000E+00  
9 .1000E+01 10 .1000E+01 11 .1000E+01 12 .1000E+01 13 .1000E+01 14  
.1000E+01 15 .1000E+01 16 .1000E+01  
17 .0000E+00 18 .0000E+00 19 .0000E+00 20 .0000E+00 21 .0000E+00 22  
.0000E+00 23 .0000E+00 24 .0000E+00

DAY OF WEEK = SATURDAY

1 .0000E+00 2 .0000E+00 3 .0000E+00 4 .0000E+00 5 .0000E+00 6  
.0000E+00 7 .0000E+00 8 .0000E+00  
9 .0000E+00 10 .0000E+00 11 .0000E+00 12 .0000E+00 13 .0000E+00 14  
.0000E+00 15 .0000E+00 16 .0000E+00  
17 .0000E+00 18 .0000E+00 19 .0000E+00 20 .0000E+00 21 .0000E+00 22  
.0000E+00 23 .0000E+00 24 .0000E+00

DAY OF WEEK = SUNDAY

1 .0000E+00 2 .0000E+00 3 .0000E+00 4 .0000E+00 5 .0000E+00 6  
.0000E+00 7 .0000E+00 8 .0000E+00  
9 .0000E+00 10 .0000E+00 11 .0000E+00 12 .0000E+00 13 .0000E+00 14  
.0000E+00 15 .0000E+00 16 .0000E+00  
17 .0000E+00 18 .0000E+00 19 .0000E+00 20 .0000E+00 21 .0000E+00 22  
.0000E+00 23 .0000E+00 24 .0000E+00

\*\*\* AERMOD - VERSION 22112 \*\*\* \*\* C:\Users\Michael Tirohn\Desktop\HRAs\14562 Temescal Cyn  
Warehouse\14 \*\*\* 11/16/22  
\*\*\* AERMET - VERSION 16216 \*\*\*  
\*\*\* \*\* 16:51:20

PAGE 328

\*\*\* MODELOPTs: RegDEFAULT CONC ELEV URBAN ADJ\_U\*

\* SOURCE EMISSION RATE SCALARS WHICH VARY DIURNALLY AND BY DAY OF WEEK  
(HRDOW) \*

SOURCE ID = L0001521 ; SOURCE TYPE = VOLUME :  
HOUR SCALAR HOUR SCALAR HOUR SCALAR HOUR SCALAR HOUR SCALAR HOUR  
SCALAR HOUR SCALAR HOUR SCALAR

-----  
-----

DAY OF WEEK = WEEKDAY

1 .0000E+00 2 .0000E+00 3 .0000E+00 4 .0000E+00 5 .0000E+00 6  
.0000E+00 7 .0000E+00 8 .0000E+00  
9 .1000E+01 10 .1000E+01 11 .1000E+01 12 .1000E+01 13 .1000E+01 14  
.1000E+01 15 .1000E+01 16 .1000E+01  
17 .0000E+00 18 .0000E+00 19 .0000E+00 20 .0000E+00 21 .0000E+00 22  
.0000E+00 23 .0000E+00 24 .0000E+00

DAY OF WEEK = SATURDAY

1 .0000E+00 2 .0000E+00 3 .0000E+00 4 .0000E+00 5 .0000E+00 6  
.0000E+00 7 .0000E+00 8 .0000E+00  
9 .0000E+00 10 .0000E+00 11 .0000E+00 12 .0000E+00 13 .0000E+00 14  
.0000E+00 15 .0000E+00 16 .0000E+00  
17 .0000E+00 18 .0000E+00 19 .0000E+00 20 .0000E+00 21 .0000E+00 22  
.0000E+00 23 .0000E+00 24 .0000E+00

DAY OF WEEK = SUNDAY

1 .0000E+00 2 .0000E+00 3 .0000E+00 4 .0000E+00 5 .0000E+00 6  
.0000E+00 7 .0000E+00 8 .0000E+00  
9 .0000E+00 10 .0000E+00 11 .0000E+00 12 .0000E+00 13 .0000E+00 14  
.0000E+00 15 .0000E+00 16 .0000E+00  
17 .0000E+00 18 .0000E+00 19 .0000E+00 20 .0000E+00 21 .0000E+00 22  
.0000E+00 23 .0000E+00 24 .0000E+00

\*\*\* AERMOD - VERSION 22112 \*\*\* \*\* C:\Users\Michael Tirohn\Desktop\HRAs\14562 Temescal Cyn  
Warehouse\14 \*\*\* 11/16/22  
\*\*\* AERMET - VERSION 16216 \*\*\*  
\*\*\* \*\* 16:51:20

PAGE 329

\*\*\* MODELOPTs: RegDEFAULT CONC ELEV URBAN ADJ\_U\*

\* SOURCE EMISSION RATE SCALARS WHICH VARY DIURNALLY AND BY DAY OF WEEK  
(HRDOW) \*



SOURCE ID = L0001522 ; SOURCE TYPE = VOLUME :  
HOUR SCALAR HOUR SCALAR HOUR SCALAR HOUR SCALAR HOUR SCALAR HOUR  
SCALAR HOUR SCALAR HOUR SCALAR

DAY OF WEEK = WEEKDAY

1 .0000E+00 2 .0000E+00 3 .0000E+00 4 .0000E+00 5 .0000E+00 6  
.0000E+00 7 .0000E+00 8 .0000E+00  
9 .1000E+01 10 .1000E+01 11 .1000E+01 12 .1000E+01 13 .1000E+01 14  
.1000E+01 15 .1000E+01 16 .1000E+01  
17 .0000E+00 18 .0000E+00 19 .0000E+00 20 .0000E+00 21 .0000E+00 22  
.0000E+00 23 .0000E+00 24 .0000E+00

DAY OF WEEK = SATURDAY

1 .0000E+00 2 .0000E+00 3 .0000E+00 4 .0000E+00 5 .0000E+00 6  
.0000E+00 7 .0000E+00 8 .0000E+00  
9 .0000E+00 10 .0000E+00 11 .0000E+00 12 .0000E+00 13 .0000E+00 14  
.0000E+00 15 .0000E+00 16 .0000E+00  
17 .0000E+00 18 .0000E+00 19 .0000E+00 20 .0000E+00 21 .0000E+00 22  
.0000E+00 23 .0000E+00 24 .0000E+00

DAY OF WEEK = SUNDAY

1 .0000E+00 2 .0000E+00 3 .0000E+00 4 .0000E+00 5 .0000E+00 6  
.0000E+00 7 .0000E+00 8 .0000E+00  
9 .0000E+00 10 .0000E+00 11 .0000E+00 12 .0000E+00 13 .0000E+00 14  
.0000E+00 15 .0000E+00 16 .0000E+00  
17 .0000E+00 18 .0000E+00 19 .0000E+00 20 .0000E+00 21 .0000E+00 22  
.0000E+00 23 .0000E+00 24 .0000E+00

\*\*\* AERMOD - VERSION 22112 \*\*\* \*\* C:\Users\Michael Tirohn\Desktop\HRAs\14562 Temescal Cyn  
Warehouse\14 \*\*\* 11/16/22  
\*\*\* AERMET - VERSION 16216 \*\*\*  
\*\*\* 16:51:20

PAGE 330

\*\*\* MODELOPTs: RegDFAULT CONC ELEV URBAN ADJ\_U\*

\* SOURCE EMISSION RATE SCALARS WHICH VARY DIURNALLY AND BY DAY OF WEEK  
(HRDOW) \*

SOURCE ID = L0001523 ; SOURCE TYPE = VOLUME :  
HOUR SCALAR HOUR SCALAR HOUR SCALAR HOUR SCALAR HOUR SCALAR HOUR  
SCALAR HOUR SCALAR HOUR SCALAR

DAY OF WEEK = WEEKDAY

1 .0000E+00 2 .0000E+00 3 .0000E+00 4 .0000E+00 5 .0000E+00 6  
.0000E+00 7 .0000E+00 8 .0000E+00  
9 .1000E+01 10 .1000E+01 11 .1000E+01 12 .1000E+01 13 .1000E+01 14  
.1000E+01 15 .1000E+01 16 .1000E+01  
17 .0000E+00 18 .0000E+00 19 .0000E+00 20 .0000E+00 21 .0000E+00 22  
.0000E+00 23 .0000E+00 24 .0000E+00

DAY OF WEEK = SATURDAY

1 .0000E+00 2 .0000E+00 3 .0000E+00 4 .0000E+00 5 .0000E+00 6  
.0000E+00 7 .0000E+00 8 .0000E+00  
9 .0000E+00 10 .0000E+00 11 .0000E+00 12 .0000E+00 13 .0000E+00 14  
.0000E+00 15 .0000E+00 16 .0000E+00  
17 .0000E+00 18 .0000E+00 19 .0000E+00 20 .0000E+00 21 .0000E+00 22  
.0000E+00 23 .0000E+00 24 .0000E+00

DAY OF WEEK = SUNDAY

1 .0000E+00 2 .0000E+00 3 .0000E+00 4 .0000E+00 5 .0000E+00 6  
.0000E+00 7 .0000E+00 8 .0000E+00  
9 .0000E+00 10 .0000E+00 11 .0000E+00 12 .0000E+00 13 .0000E+00 14  
.0000E+00 15 .0000E+00 16 .0000E+00  
17 .0000E+00 18 .0000E+00 19 .0000E+00 20 .0000E+00 21 .0000E+00 22  
.0000E+00 23 .0000E+00 24 .0000E+00

\*\*\* AERMOD - VERSION 22112 \*\*\* \*\* C:\Users\Michael Tirohn\Desktop\HRAs\14562 Temescal Cyn  
Warehouse\14 \*\*\* 11/16/22

\*\*\* MODELOPTs: RegDFAULT CONC ELEV URBAN ADJ\_U\*

\* SOURCE EMISSION RATE SCALARS WHICH VARY DIURNALLY AND BY DAY OF WEEK (HRDOW) \*

SOURCE ID = L0001524 ; SOURCE TYPE = VOLUME :  
HOUR SCALAR HOUR SCALAR HOUR SCALAR HOUR SCALAR HOUR SCALAR HOUR  
SCALAR HOUR SCALAR HOUR SCALAR

DAY OF WEEK = WEEKDAY

1 .0000E+00 2 .0000E+00 3 .0000E+00 4 .0000E+00 5 .0000E+00 6  
.0000E+00 7 .0000E+00 8 .0000E+00  
9 .1000E+01 10 .1000E+01 11 .1000E+01 12 .1000E+01 13 .1000E+01 14  
.1000E+01 15 .1000E+01 16 .1000E+01  
17 .0000E+00 18 .0000E+00 19 .0000E+00 20 .0000E+00 21 .0000E+00 22  
.0000E+00 23 .0000E+00 24 .0000E+00

DAY OF WEEK = SATURDAY

1 .0000E+00 2 .0000E+00 3 .0000E+00 4 .0000E+00 5 .0000E+00 6  
.0000E+00 7 .0000E+00 8 .0000E+00  
9 .0000E+00 10 .0000E+00 11 .0000E+00 12 .0000E+00 13 .0000E+00 14  
.0000E+00 15 .0000E+00 16 .0000E+00  
17 .0000E+00 18 .0000E+00 19 .0000E+00 20 .0000E+00 21 .0000E+00 22  
.0000E+00 23 .0000E+00 24 .0000E+00

DAY OF WEEK = SUNDAY

1 .0000E+00 2 .0000E+00 3 .0000E+00 4 .0000E+00 5 .0000E+00 6  
.0000E+00 7 .0000E+00 8 .0000E+00  
9 .0000E+00 10 .0000E+00 11 .0000E+00 12 .0000E+00 13 .0000E+00 14  
.0000E+00 15 .0000E+00 16 .0000E+00  
17 .0000E+00 18 .0000E+00 19 .0000E+00 20 .0000E+00 21 .0000E+00 22  
.0000E+00 23 .0000E+00 24 .0000E+00

\*\*\* AERMOD - VERSION 22112 \*\*\* C:\Users\Michael Tirohn\Desktop\HRAs\14562 Temescal Cyn  
Warehouse\14 \*\*\* 11/16/22  
\*\*\* AERMET - VERSION 16216 \*\*\*  
\*\*\* \*\*\* 16:51:20

\*\*\* MODELOPTs: RegDFAULT CONC ELEV URBAN ADJ\_U\*

\* SOURCE EMISSION RATE SCALARS WHICH VARY DIURNALLY AND BY DAY OF WEEK (HRDOW) \*

SOURCE ID = L0001525 ; SOURCE TYPE = VOLUME :  
HOUR SCALAR HOUR SCALAR HOUR SCALAR HOUR SCALAR HOUR SCALAR HOUR  
SCALAR HOUR SCALAR HOUR SCALAR

DAY OF WEEK = WEEKDAY

1 .0000E+00 2 .0000E+00 3 .0000E+00 4 .0000E+00 5 .0000E+00 6  
.0000E+00 7 .0000E+00 8 .0000E+00  
9 .1000E+01 10 .1000E+01 11 .1000E+01 12 .1000E+01 13 .1000E+01 14  
.1000E+01 15 .1000E+01 16 .1000E+01  
17 .0000E+00 18 .0000E+00 19 .0000E+00 20 .0000E+00 21 .0000E+00 22  
.0000E+00 23 .0000E+00 24 .0000E+00

DAY OF WEEK = SATURDAY

1 .0000E+00 2 .0000E+00 3 .0000E+00 4 .0000E+00 5 .0000E+00 6  
.0000E+00 7 .0000E+00 8 .0000E+00  
9 .0000E+00 10 .0000E+00 11 .0000E+00 12 .0000E+00 13 .0000E+00 14  
.0000E+00 15 .0000E+00 16 .0000E+00  
17 .0000E+00 18 .0000E+00 19 .0000E+00 20 .0000E+00 21 .0000E+00 22  
.0000E+00 23 .0000E+00 24 .0000E+00

DAY OF WEEK = SUNDAY

1 .0000E+00 2 .0000E+00 3 .0000E+00 4 .0000E+00 5 .0000E+00 6  
.0000E+00 7 .0000E+00 8 .0000E+00  
9 .0000E+00 10 .0000E+00 11 .0000E+00 12 .0000E+00 13 .0000E+00 14  
.0000E+00 15 .0000E+00 16 .0000E+00  
17 .0000E+00 18 .0000E+00 19 .0000E+00 20 .0000E+00 21 .0000E+00 22  
.0000E+00 23 .0000E+00 24 .0000E+00

\*\*\* AERMOD - VERSION 22112 \*\*\* \*\*\* C:\Users\Michael Tirohn\Desktop\HRAs\14562 Temescal Cyn  
Warehouse\14 \*\*\* 11/16/22  
\*\*\* AERMET - VERSION 16216 \*\*\*  
\*\*\* 16:51:20

PAGE 333

\*\*\* MODELOPTs: RegDFAULT CONC ELEV URBAN ADJ\_U\*

\* SOURCE EMISSION RATE SCALARS WHICH VARY DIURNALLY AND BY DAY OF WEEK  
(HRDOW) \*

SOURCE ID = L0001146 ; SOURCE TYPE = VOLUME :  
HOUR SCALAR HOUR SCALAR HOUR SCALAR HOUR SCALAR HOUR SCALAR HOUR  
SCALAR HOUR SCALAR HOUR SCALAR

DAY OF WEEK = WEEKDAY

1 .0000E+00 2 .0000E+00 3 .0000E+00 4 .0000E+00 5 .0000E+00 6  
.0000E+00 7 .0000E+00 8 .0000E+00  
9 .1000E+01 10 .1000E+01 11 .1000E+01 12 .1000E+01 13 .1000E+01 14  
.1000E+01 15 .1000E+01 16 .1000E+01  
17 .0000E+00 18 .0000E+00 19 .0000E+00 20 .0000E+00 21 .0000E+00 22  
.0000E+00 23 .0000E+00 24 .0000E+00

DAY OF WEEK = SATURDAY

1 .0000E+00 2 .0000E+00 3 .0000E+00 4 .0000E+00 5 .0000E+00 6  
.0000E+00 7 .0000E+00 8 .0000E+00  
9 .0000E+00 10 .0000E+00 11 .0000E+00 12 .0000E+00 13 .0000E+00 14  
.0000E+00 15 .0000E+00 16 .0000E+00  
17 .0000E+00 18 .0000E+00 19 .0000E+00 20 .0000E+00 21 .0000E+00 22  
.0000E+00 23 .0000E+00 24 .0000E+00

DAY OF WEEK = SUNDAY

1 .0000E+00 2 .0000E+00 3 .0000E+00 4 .0000E+00 5 .0000E+00 6  
.0000E+00 7 .0000E+00 8 .0000E+00  
9 .0000E+00 10 .0000E+00 11 .0000E+00 12 .0000E+00 13 .0000E+00 14  
.0000E+00 15 .0000E+00 16 .0000E+00  
17 .0000E+00 18 .0000E+00 19 .0000E+00 20 .0000E+00 21 .0000E+00 22  
.0000E+00 23 .0000E+00 24 .0000E+00

\*\*\* AERMOD - VERSION 22112 \*\*\* \*\*\* C:\Users\Michael Tirohn\Desktop\HRAs\14562 Temescal Cyn  
Warehouse\14 \*\*\* 11/16/22  
\*\*\* AERMET - VERSION 16216 \*\*\*  
\*\*\* 16:51:20

PAGE 334

\*\*\* MODELOPTs: RegDFAULT CONC ELEV URBAN ADJ\_U\*

\* SOURCE EMISSION RATE SCALARS WHICH VARY DIURNALLY AND BY DAY OF WEEK  
(HRDOW) \*

SOURCE ID = L0001147 ; SOURCE TYPE = VOLUME :  
HOUR SCALAR HOUR SCALAR HOUR SCALAR HOUR SCALAR HOUR SCALAR HOUR  
SCALAR HOUR SCALAR HOUR SCALAR

DAY OF WEEK = WEEKDAY

1 .0000E+00 2 .0000E+00 3 .0000E+00 4 .0000E+00 5 .0000E+00 6  
.0000E+00 7 .0000E+00 8 .0000E+00  
9 .1000E+01 10 .1000E+01 11 .1000E+01 12 .1000E+01 13 .1000E+01 14  
.1000E+01 15 .1000E+01 16 .1000E+01  
17 .0000E+00 18 .0000E+00 19 .0000E+00 20 .0000E+00 21 .0000E+00 22  
.0000E+00 23 .0000E+00 24 .0000E+00

DAY OF WEEK = SATURDAY

1 .0000E+00 2 .0000E+00 3 .0000E+00 4 .0000E+00 5 .0000E+00 6
.0000E+00 7 .0000E+00 8 .0000E+00
9 .0000E+00 10 .0000E+00 11 .0000E+00 12 .0000E+00 13 .0000E+00 14
.0000E+00 15 .0000E+00 16 .0000E+00
17 .0000E+00 18 .0000E+00 19 .0000E+00 20 .0000E+00 21 .0000E+00 22
.0000E+00 23 .0000E+00 24 .0000E+00

DAY OF WEEK = SUNDAY

1 .0000E+00 2 .0000E+00 3 .0000E+00 4 .0000E+00 5 .0000E+00 6
.0000E+00 7 .0000E+00 8 .0000E+00
9 .0000E+00 10 .0000E+00 11 .0000E+00 12 .0000E+00 13 .0000E+00 14
.0000E+00 15 .0000E+00 16 .0000E+00
17 .0000E+00 18 .0000E+00 19 .0000E+00 20 .0000E+00 21 .0000E+00 22
.0000E+00 23 .0000E+00 24 .0000E+00

\*\*\* AERMOD - VERSION 22112 \*\*\* C:\Users\Michael Tirohn\Desktop\HRAs\14562 Temescal Cyn
Warehouse\14 \*\*\* 11/16/22
\*\*\* AERMET - VERSION 16216 \*\*\*
\*\*\* 16:51:20

PAGE 335

\*\*\* MODELOPTs: RegDFAULT CONC ELEV URBAN ADJ\_U\*

\* SOURCE EMISSION RATE SCALARS WHICH VARY DIURNALLY AND BY DAY OF WEEK
(HRDOW) \*

SOURCE ID = L0001148 ; SOURCE TYPE = VOLUME :
HOUR SCALAR HOUR SCALAR HOUR SCALAR HOUR SCALAR HOUR SCALAR HOUR
SCALAR HOUR SCALAR HOUR SCALAR

DAY OF WEEK = WEEKDAY

1 .0000E+00 2 .0000E+00 3 .0000E+00 4 .0000E+00 5 .0000E+00 6
.0000E+00 7 .0000E+00 8 .0000E+00
9 .1000E+01 10 .1000E+01 11 .1000E+01 12 .1000E+01 13 .1000E+01 14
.1000E+01 15 .1000E+01 16 .1000E+01
17 .0000E+00 18 .0000E+00 19 .0000E+00 20 .0000E+00 21 .0000E+00 22
.0000E+00 23 .0000E+00 24 .0000E+00

DAY OF WEEK = SATURDAY

1 .0000E+00 2 .0000E+00 3 .0000E+00 4 .0000E+00 5 .0000E+00 6
.0000E+00 7 .0000E+00 8 .0000E+00
9 .0000E+00 10 .0000E+00 11 .0000E+00 12 .0000E+00 13 .0000E+00 14
.0000E+00 15 .0000E+00 16 .0000E+00
17 .0000E+00 18 .0000E+00 19 .0000E+00 20 .0000E+00 21 .0000E+00 22
.0000E+00 23 .0000E+00 24 .0000E+00

DAY OF WEEK = SUNDAY

1 .0000E+00 2 .0000E+00 3 .0000E+00 4 .0000E+00 5 .0000E+00 6
.0000E+00 7 .0000E+00 8 .0000E+00
9 .0000E+00 10 .0000E+00 11 .0000E+00 12 .0000E+00 13 .0000E+00 14
.0000E+00 15 .0000E+00 16 .0000E+00
17 .0000E+00 18 .0000E+00 19 .0000E+00 20 .0000E+00 21 .0000E+00 22
.0000E+00 23 .0000E+00 24 .0000E+00

\*\*\* AERMOD - VERSION 22112 \*\*\* C:\Users\Michael Tirohn\Desktop\HRAs\14562 Temescal Cyn
Warehouse\14 \*\*\* 11/16/22
\*\*\* AERMET - VERSION 16216 \*\*\*
\*\*\* 16:51:20

PAGE 336

\*\*\* MODELOPTs: RegDFAULT CONC ELEV URBAN ADJ\_U\*

\* SOURCE EMISSION RATE SCALARS WHICH VARY DIURNALLY AND BY DAY OF WEEK
(HRDOW) \*

SOURCE ID = L0001148 ; SOURCE TYPE = VOLUME :
HOUR SCALAR HOUR SCALAR HOUR SCALAR HOUR SCALAR HOUR SCALAR HOUR
SCALAR HOUR SCALAR HOUR SCALAR



\* SOURCE EMISSION RATE SCALARS WHICH VARY DIURNALLY AND BY DAY OF WEEK (HRDOW) \*

SOURCE ID = L0001151 ; SOURCE TYPE = VOLUME :  
 HOUR SCALAR HOUR SCALAR HOUR SCALAR HOUR SCALAR HOUR SCALAR HOUR  
 SCALAR HOUR SCALAR HOUR SCALAR

DAY OF WEEK = WEEKDAY

1 .0000E+00 2 .0000E+00 3 .0000E+00 4 .0000E+00 5 .0000E+00 6  
 .0000E+00 7 .0000E+00 8 .0000E+00  
 9 .1000E+01 10 .1000E+01 11 .1000E+01 12 .1000E+01 13 .1000E+01 14  
 .1000E+01 15 .1000E+01 16 .1000E+01  
 17 .0000E+00 18 .0000E+00 19 .0000E+00 20 .0000E+00 21 .0000E+00 22  
 .0000E+00 23 .0000E+00 24 .0000E+00

DAY OF WEEK = SATURDAY

1 .0000E+00 2 .0000E+00 3 .0000E+00 4 .0000E+00 5 .0000E+00 6  
 .0000E+00 7 .0000E+00 8 .0000E+00  
 9 .0000E+00 10 .0000E+00 11 .0000E+00 12 .0000E+00 13 .0000E+00 14  
 .0000E+00 15 .0000E+00 16 .0000E+00  
 17 .0000E+00 18 .0000E+00 19 .0000E+00 20 .0000E+00 21 .0000E+00 22  
 .0000E+00 23 .0000E+00 24 .0000E+00

DAY OF WEEK = SUNDAY

1 .0000E+00 2 .0000E+00 3 .0000E+00 4 .0000E+00 5 .0000E+00 6  
 .0000E+00 7 .0000E+00 8 .0000E+00  
 9 .0000E+00 10 .0000E+00 11 .0000E+00 12 .0000E+00 13 .0000E+00 14  
 .0000E+00 15 .0000E+00 16 .0000E+00  
 17 .0000E+00 18 .0000E+00 19 .0000E+00 20 .0000E+00 21 .0000E+00 22  
 .0000E+00 23 .0000E+00 24 .0000E+00

\*\*\* AERMOD - VERSION 22112 \*\*\* C:\Users\Michael Tirohn\Desktop\HRAs\14562 Temescal Cyn  
 Warehouse\14 \*\*\* 11/16/22  
 \*\*\* AERMET - VERSION 16216 \*\*\*  
 \*\*\* \*\*\* 16:51:20

PAGE 339

\*\*\* MODELOPTs: RegDFAULT CONC ELEV URBAN ADJ\_U\*

\* SOURCE EMISSION RATE SCALARS WHICH VARY DIURNALLY AND BY DAY OF WEEK (HRDOW) \*

SOURCE ID = L0001152 ; SOURCE TYPE = VOLUME :  
 HOUR SCALAR HOUR SCALAR HOUR SCALAR HOUR SCALAR HOUR SCALAR HOUR  
 SCALAR HOUR SCALAR HOUR SCALAR

DAY OF WEEK = WEEKDAY

1 .0000E+00 2 .0000E+00 3 .0000E+00 4 .0000E+00 5 .0000E+00 6  
 .0000E+00 7 .0000E+00 8 .0000E+00  
 9 .1000E+01 10 .1000E+01 11 .1000E+01 12 .1000E+01 13 .1000E+01 14  
 .1000E+01 15 .1000E+01 16 .1000E+01  
 17 .0000E+00 18 .0000E+00 19 .0000E+00 20 .0000E+00 21 .0000E+00 22  
 .0000E+00 23 .0000E+00 24 .0000E+00

DAY OF WEEK = SATURDAY

1 .0000E+00 2 .0000E+00 3 .0000E+00 4 .0000E+00 5 .0000E+00 6  
 .0000E+00 7 .0000E+00 8 .0000E+00  
 9 .0000E+00 10 .0000E+00 11 .0000E+00 12 .0000E+00 13 .0000E+00 14  
 .0000E+00 15 .0000E+00 16 .0000E+00  
 17 .0000E+00 18 .0000E+00 19 .0000E+00 20 .0000E+00 21 .0000E+00 22  
 .0000E+00 23 .0000E+00 24 .0000E+00

DAY OF WEEK = SUNDAY

1 .0000E+00 2 .0000E+00 3 .0000E+00 4 .0000E+00 5 .0000E+00 6  
 .0000E+00 7 .0000E+00 8 .0000E+00  
 9 .0000E+00 10 .0000E+00 11 .0000E+00 12 .0000E+00 13 .0000E+00 14  
 .0000E+00 15 .0000E+00 16 .0000E+00  
 17 .0000E+00 18 .0000E+00 19 .0000E+00 20 .0000E+00 21 .0000E+00 22  
 .0000E+00

.0000E+00 23 .0000E+00 24 .0000E+00  
\*\*\* AERMOD - VERSION 22112 \*\*\* C:\Users\Michael Tirohn\Desktop\HRAs\14562 Temescal Cyn  
Warehouse\14 \*\*\* 11/16/22  
\*\*\* AERMET - VERSION 16216 \*\*\*  
\*\*\* 16:51:20

PAGE 340

\*\*\* MODELOPTs: RegDFAULT CONC ELEV URBAN ADJ\_U\*

\* SOURCE EMISSION RATE SCALARS WHICH VARY DIURNALLY AND BY DAY OF WEEK  
(HRDOW) \*

SOURCE ID = L0001153 ; SOURCE TYPE = VOLUME :  
HOUR SCALAR HOUR SCALAR HOUR SCALAR HOUR SCALAR HOUR SCALAR HOUR  
SCALAR HOUR SCALAR HOUR SCALAR

DAY OF WEEK = WEEKDAY

1 .0000E+00 2 .0000E+00 3 .0000E+00 4 .0000E+00 5 .0000E+00 6  
.0000E+00 7 .0000E+00 8 .0000E+00  
9 .1000E+01 10 .1000E+01 11 .1000E+01 12 .1000E+01 13 .1000E+01 14  
.1000E+01 15 .1000E+01 16 .1000E+01  
17 .0000E+00 18 .0000E+00 19 .0000E+00 20 .0000E+00 21 .0000E+00 22  
.0000E+00 23 .0000E+00 24 .0000E+00

DAY OF WEEK = SATURDAY

1 .0000E+00 2 .0000E+00 3 .0000E+00 4 .0000E+00 5 .0000E+00 6  
.0000E+00 7 .0000E+00 8 .0000E+00  
9 .0000E+00 10 .0000E+00 11 .0000E+00 12 .0000E+00 13 .0000E+00 14  
.0000E+00 15 .0000E+00 16 .0000E+00  
17 .0000E+00 18 .0000E+00 19 .0000E+00 20 .0000E+00 21 .0000E+00 22  
.0000E+00 23 .0000E+00 24 .0000E+00

DAY OF WEEK = SUNDAY

1 .0000E+00 2 .0000E+00 3 .0000E+00 4 .0000E+00 5 .0000E+00 6  
.0000E+00 7 .0000E+00 8 .0000E+00  
9 .0000E+00 10 .0000E+00 11 .0000E+00 12 .0000E+00 13 .0000E+00 14  
.0000E+00 15 .0000E+00 16 .0000E+00  
17 .0000E+00 18 .0000E+00 19 .0000E+00 20 .0000E+00 21 .0000E+00 22  
.0000E+00 23 .0000E+00 24 .0000E+00

\*\*\* AERMOD - VERSION 22112 \*\*\* C:\Users\Michael Tirohn\Desktop\HRAs\14562 Temescal Cyn  
Warehouse\14 \*\*\* 11/16/22  
\*\*\* AERMET - VERSION 16216 \*\*\*  
\*\*\* 16:51:20

PAGE 341

\*\*\* MODELOPTs: RegDFAULT CONC ELEV URBAN ADJ\_U\*

\* SOURCE EMISSION RATE SCALARS WHICH VARY DIURNALLY AND BY DAY OF WEEK  
(HRDOW) \*

SOURCE ID = L0001154 ; SOURCE TYPE = VOLUME :  
HOUR SCALAR HOUR SCALAR HOUR SCALAR HOUR SCALAR HOUR SCALAR HOUR  
SCALAR HOUR SCALAR HOUR SCALAR

DAY OF WEEK = WEEKDAY

1 .0000E+00 2 .0000E+00 3 .0000E+00 4 .0000E+00 5 .0000E+00 6  
.0000E+00 7 .0000E+00 8 .0000E+00  
9 .1000E+01 10 .1000E+01 11 .1000E+01 12 .1000E+01 13 .1000E+01 14  
.1000E+01 15 .1000E+01 16 .1000E+01  
17 .0000E+00 18 .0000E+00 19 .0000E+00 20 .0000E+00 21 .0000E+00 22  
.0000E+00 23 .0000E+00 24 .0000E+00

DAY OF WEEK = SATURDAY

1 .0000E+00 2 .0000E+00 3 .0000E+00 4 .0000E+00 5 .0000E+00 6  
.0000E+00 7 .0000E+00 8 .0000E+00  
9 .0000E+00 10 .0000E+00 11 .0000E+00 12 .0000E+00 13 .0000E+00 14  
.0000E+00 15 .0000E+00 16 .0000E+00

17 .0000E+00 18 .0000E+00 19 .0000E+00 20 .0000E+00 21 .0000E+00 22  
.0000E+00 23 .0000E+00 24 .0000E+00

DAY OF WEEK = SUNDAY

1 .0000E+00 2 .0000E+00 3 .0000E+00 4 .0000E+00 5 .0000E+00 6  
.0000E+00 7 .0000E+00 8 .0000E+00  
9 .0000E+00 10 .0000E+00 11 .0000E+00 12 .0000E+00 13 .0000E+00 14  
.0000E+00 15 .0000E+00 16 .0000E+00  
17 .0000E+00 18 .0000E+00 19 .0000E+00 20 .0000E+00 21 .0000E+00 22  
.0000E+00 23 .0000E+00 24 .0000E+00

\*\*\* AERMOD - VERSION 22112 \*\*\* C:\Users\Michael Tirohn\Desktop\HRAs\14562 Temescal Cyn  
Warehouse\14 \*\*\* 11/16/22

\*\*\* AERMET - VERSION 16216 \*\*\*

\*\*\* 16:51:20

PAGE 342

\*\*\* MODELOPTs: RegDFAULT CONC ELEV URBAN ADJ\_U\*

\* SOURCE EMISSION RATE SCALARS WHICH VARY DIURNALLY AND BY DAY OF WEEK  
(HRDOW) \*

SOURCE ID = L0001155 ; SOURCE TYPE = VOLUME :  
HOUR SCALAR HOUR SCALAR HOUR SCALAR HOUR SCALAR HOUR SCALAR HOUR  
SCALAR HOUR SCALAR HOUR SCALAR

DAY OF WEEK = WEEKDAY

1 .0000E+00 2 .0000E+00 3 .0000E+00 4 .0000E+00 5 .0000E+00 6  
.0000E+00 7 .0000E+00 8 .0000E+00  
9 .1000E+01 10 .1000E+01 11 .1000E+01 12 .1000E+01 13 .1000E+01 14  
.1000E+01 15 .1000E+01 16 .1000E+01  
17 .0000E+00 18 .0000E+00 19 .0000E+00 20 .0000E+00 21 .0000E+00 22  
.0000E+00 23 .0000E+00 24 .0000E+00

DAY OF WEEK = SATURDAY

1 .0000E+00 2 .0000E+00 3 .0000E+00 4 .0000E+00 5 .0000E+00 6  
.0000E+00 7 .0000E+00 8 .0000E+00  
9 .0000E+00 10 .0000E+00 11 .0000E+00 12 .0000E+00 13 .0000E+00 14  
.0000E+00 15 .0000E+00 16 .0000E+00  
17 .0000E+00 18 .0000E+00 19 .0000E+00 20 .0000E+00 21 .0000E+00 22  
.0000E+00 23 .0000E+00 24 .0000E+00

DAY OF WEEK = SUNDAY

1 .0000E+00 2 .0000E+00 3 .0000E+00 4 .0000E+00 5 .0000E+00 6  
.0000E+00 7 .0000E+00 8 .0000E+00  
9 .0000E+00 10 .0000E+00 11 .0000E+00 12 .0000E+00 13 .0000E+00 14  
.0000E+00 15 .0000E+00 16 .0000E+00  
17 .0000E+00 18 .0000E+00 19 .0000E+00 20 .0000E+00 21 .0000E+00 22  
.0000E+00 23 .0000E+00 24 .0000E+00

\*\*\* AERMOD - VERSION 22112 \*\*\* C:\Users\Michael Tirohn\Desktop\HRAs\14562 Temescal Cyn  
Warehouse\14 \*\*\* 11/16/22

\*\*\* AERMET - VERSION 16216 \*\*\*

\*\*\* 16:51:20

PAGE 343

\*\*\* MODELOPTs: RegDFAULT CONC ELEV URBAN ADJ\_U\*

\* SOURCE EMISSION RATE SCALARS WHICH VARY DIURNALLY AND BY DAY OF WEEK  
(HRDOW) \*

SOURCE ID = L0001156 ; SOURCE TYPE = VOLUME :  
HOUR SCALAR HOUR SCALAR HOUR SCALAR HOUR SCALAR HOUR SCALAR HOUR  
SCALAR HOUR SCALAR HOUR SCALAR

DAY OF WEEK = WEEKDAY

1 .0000E+00 2 .0000E+00 3 .0000E+00 4 .0000E+00 5 .0000E+00 6  
.0000E+00 7 .0000E+00 8 .0000E+00  
9 .1000E+01 10 .1000E+01 11 .1000E+01 12 .1000E+01 13 .1000E+01 14



.1000E+01 15 .1000E+01 16 .1000E+01  
17 .0000E+00 18 .0000E+00 19 .0000E+00 20 .0000E+00 21 .0000E+00 22  
.0000E+00 23 .0000E+00 24 .0000E+00

DAY OF WEEK = SATURDAY

1 .0000E+00 2 .0000E+00 3 .0000E+00 4 .0000E+00 5 .0000E+00 6  
.0000E+00 7 .0000E+00 8 .0000E+00  
9 .0000E+00 10 .0000E+00 11 .0000E+00 12 .0000E+00 13 .0000E+00 14  
.0000E+00 15 .0000E+00 16 .0000E+00  
17 .0000E+00 18 .0000E+00 19 .0000E+00 20 .0000E+00 21 .0000E+00 22  
.0000E+00 23 .0000E+00 24 .0000E+00

DAY OF WEEK = SUNDAY

1 .0000E+00 2 .0000E+00 3 .0000E+00 4 .0000E+00 5 .0000E+00 6  
.0000E+00 7 .0000E+00 8 .0000E+00  
9 .0000E+00 10 .0000E+00 11 .0000E+00 12 .0000E+00 13 .0000E+00 14  
.0000E+00 15 .0000E+00 16 .0000E+00  
17 .0000E+00 18 .0000E+00 19 .0000E+00 20 .0000E+00 21 .0000E+00 22  
.0000E+00 23 .0000E+00 24 .0000E+00

\*\*\* AERMOD - VERSION 22112 \*\*\* \*\* C:\Users\Michael Tirohn\Desktop\HRAs\14562 Temescal Cyn  
Warehouse\14 \*\*\* 11/16/22  
\*\*\* AERMET - VERSION 16216 \*\*\*  
\*\*\* 16:51:20

PAGE 344

\*\*\* MODELOPTs: RegDFAULT CONC ELEV URBAN ADJ\_U\*

\* SOURCE EMISSION RATE SCALARS WHICH VARY DIURNALLY AND BY DAY OF WEEK  
(HRDOW) \*

SOURCE ID = L0001157 ; SOURCE TYPE = VOLUME :  
HOUR SCALAR HOUR SCALAR HOUR SCALAR HOUR SCALAR HOUR SCALAR HOUR  
SCALAR HOUR SCALAR HOUR SCALAR

DAY OF WEEK = WEEKDAY

1 .0000E+00 2 .0000E+00 3 .0000E+00 4 .0000E+00 5 .0000E+00 6  
.0000E+00 7 .0000E+00 8 .0000E+00  
9 .1000E+01 10 .1000E+01 11 .1000E+01 12 .1000E+01 13 .1000E+01 14  
.1000E+01 15 .1000E+01 16 .1000E+01  
17 .0000E+00 18 .0000E+00 19 .0000E+00 20 .0000E+00 21 .0000E+00 22  
.0000E+00 23 .0000E+00 24 .0000E+00

DAY OF WEEK = SATURDAY

1 .0000E+00 2 .0000E+00 3 .0000E+00 4 .0000E+00 5 .0000E+00 6  
.0000E+00 7 .0000E+00 8 .0000E+00  
9 .0000E+00 10 .0000E+00 11 .0000E+00 12 .0000E+00 13 .0000E+00 14  
.0000E+00 15 .0000E+00 16 .0000E+00  
17 .0000E+00 18 .0000E+00 19 .0000E+00 20 .0000E+00 21 .0000E+00 22  
.0000E+00 23 .0000E+00 24 .0000E+00

DAY OF WEEK = SUNDAY

1 .0000E+00 2 .0000E+00 3 .0000E+00 4 .0000E+00 5 .0000E+00 6  
.0000E+00 7 .0000E+00 8 .0000E+00  
9 .0000E+00 10 .0000E+00 11 .0000E+00 12 .0000E+00 13 .0000E+00 14  
.0000E+00 15 .0000E+00 16 .0000E+00  
17 .0000E+00 18 .0000E+00 19 .0000E+00 20 .0000E+00 21 .0000E+00 22  
.0000E+00 23 .0000E+00 24 .0000E+00

\*\*\* AERMOD - VERSION 22112 \*\*\* \*\* C:\Users\Michael Tirohn\Desktop\HRAs\14562 Temescal Cyn  
Warehouse\14 \*\*\* 11/16/22  
\*\*\* AERMET - VERSION 16216 \*\*\*  
\*\*\* 16:51:20

PAGE 345

\*\*\* MODELOPTs: RegDFAULT CONC ELEV URBAN ADJ\_U\*

\* SOURCE EMISSION RATE SCALARS WHICH VARY DIURNALLY AND BY DAY OF WEEK  
(HRDOW) \*

SOURCE ID = L0001158 ; SOURCE TYPE = VOLUME :

HOURLY SCALAR DATA

DAY OF WEEK = WEEKDAY

1 .0000E+00 2 .0000E+00 3 .0000E+00 4 .0000E+00 5 .0000E+00 6
.0000E+00 7 .0000E+00 8 .0000E+00
9 .1000E+01 10 .1000E+01 11 .1000E+01 12 .1000E+01 13 .1000E+01 14
.1000E+01 15 .1000E+01 16 .1000E+01
17 .0000E+00 18 .0000E+00 19 .0000E+00 20 .0000E+00 21 .0000E+00 22
.0000E+00 23 .0000E+00 24 .0000E+00

DAY OF WEEK = SATURDAY

1 .0000E+00 2 .0000E+00 3 .0000E+00 4 .0000E+00 5 .0000E+00 6
.0000E+00 7 .0000E+00 8 .0000E+00
9 .0000E+00 10 .0000E+00 11 .0000E+00 12 .0000E+00 13 .0000E+00 14
.0000E+00 15 .0000E+00 16 .0000E+00
17 .0000E+00 18 .0000E+00 19 .0000E+00 20 .0000E+00 21 .0000E+00 22
.0000E+00 23 .0000E+00 24 .0000E+00

DAY OF WEEK = SUNDAY

1 .0000E+00 2 .0000E+00 3 .0000E+00 4 .0000E+00 5 .0000E+00 6
.0000E+00 7 .0000E+00 8 .0000E+00
9 .0000E+00 10 .0000E+00 11 .0000E+00 12 .0000E+00 13 .0000E+00 14
.0000E+00 15 .0000E+00 16 .0000E+00
17 .0000E+00 18 .0000E+00 19 .0000E+00 20 .0000E+00 21 .0000E+00 22
.0000E+00 23 .0000E+00 24 .0000E+00

\*\*\* AERMOD - VERSION 22112 \*\*\* \*\*\* C:\Users\Michael Tirohn\Desktop\HRAs\14562 Temescal Cyn
Warehouse\14 \*\*\* 11/16/22
\*\*\* AERMET - VERSION 16216 \*\*\*
\*\*\* 16:51:20

PAGE 346

\*\*\* MODELOPTs: RegDFAULT CONC ELEV URBAN ADJ\_U\*

\* SOURCE EMISSION RATE SCALARS WHICH VARY DIURNALLY AND BY DAY OF WEEK
(HRDOW) \*

SOURCE ID = L0001159 ; SOURCE TYPE = VOLUME :

HOURLY SCALAR DATA

DAY OF WEEK = WEEKDAY

1 .0000E+00 2 .0000E+00 3 .0000E+00 4 .0000E+00 5 .0000E+00 6
.0000E+00 7 .0000E+00 8 .0000E+00
9 .1000E+01 10 .1000E+01 11 .1000E+01 12 .1000E+01 13 .1000E+01 14
.1000E+01 15 .1000E+01 16 .1000E+01
17 .0000E+00 18 .0000E+00 19 .0000E+00 20 .0000E+00 21 .0000E+00 22
.0000E+00 23 .0000E+00 24 .0000E+00

DAY OF WEEK = SATURDAY

1 .0000E+00 2 .0000E+00 3 .0000E+00 4 .0000E+00 5 .0000E+00 6
.0000E+00 7 .0000E+00 8 .0000E+00
9 .0000E+00 10 .0000E+00 11 .0000E+00 12 .0000E+00 13 .0000E+00 14
.0000E+00 15 .0000E+00 16 .0000E+00
17 .0000E+00 18 .0000E+00 19 .0000E+00 20 .0000E+00 21 .0000E+00 22
.0000E+00 23 .0000E+00 24 .0000E+00

DAY OF WEEK = SUNDAY

1 .0000E+00 2 .0000E+00 3 .0000E+00 4 .0000E+00 5 .0000E+00 6
.0000E+00 7 .0000E+00 8 .0000E+00
9 .0000E+00 10 .0000E+00 11 .0000E+00 12 .0000E+00 13 .0000E+00 14
.0000E+00 15 .0000E+00 16 .0000E+00
17 .0000E+00 18 .0000E+00 19 .0000E+00 20 .0000E+00 21 .0000E+00 22
.0000E+00 23 .0000E+00 24 .0000E+00

\*\*\* AERMOD - VERSION 22112 \*\*\* \*\*\* C:\Users\Michael Tirohn\Desktop\HRAs\14562 Temescal Cyn
Warehouse\14 \*\*\* 11/16/22
\*\*\* AERMET - VERSION 16216 \*\*\*
\*\*\* 16:51:20

\*\*\* MODELOPTs: RegDFAULT CONC ELEV URBAN ADJ\_U\*

\* SOURCE EMISSION RATE SCALARS WHICH VARY DIURNALLY AND BY DAY OF WEEK (HRDOW) \*

SOURCE ID = L0001160 ; SOURCE TYPE = VOLUME :
HOUR SCALAR HOUR SCALAR HOUR SCALAR HOUR SCALAR HOUR SCALAR HOUR
SCALAR HOUR SCALAR HOUR SCALAR

DAY OF WEEK = WEEKDAY

1 .0000E+00 2 .0000E+00 3 .0000E+00 4 .0000E+00 5 .0000E+00 6
.0000E+00 7 .0000E+00 8 .0000E+00
9 .1000E+01 10 .1000E+01 11 .1000E+01 12 .1000E+01 13 .1000E+01 14
.1000E+01 15 .1000E+01 16 .1000E+01
17 .0000E+00 18 .0000E+00 19 .0000E+00 20 .0000E+00 21 .0000E+00 22
.0000E+00 23 .0000E+00 24 .0000E+00

DAY OF WEEK = SATURDAY

1 .0000E+00 2 .0000E+00 3 .0000E+00 4 .0000E+00 5 .0000E+00 6
.0000E+00 7 .0000E+00 8 .0000E+00
9 .0000E+00 10 .0000E+00 11 .0000E+00 12 .0000E+00 13 .0000E+00 14
.0000E+00 15 .0000E+00 16 .0000E+00
17 .0000E+00 18 .0000E+00 19 .0000E+00 20 .0000E+00 21 .0000E+00 22
.0000E+00 23 .0000E+00 24 .0000E+00

DAY OF WEEK = SUNDAY

1 .0000E+00 2 .0000E+00 3 .0000E+00 4 .0000E+00 5 .0000E+00 6
.0000E+00 7 .0000E+00 8 .0000E+00
9 .0000E+00 10 .0000E+00 11 .0000E+00 12 .0000E+00 13 .0000E+00 14
.0000E+00 15 .0000E+00 16 .0000E+00
17 .0000E+00 18 .0000E+00 19 .0000E+00 20 .0000E+00 21 .0000E+00 22
.0000E+00 23 .0000E+00 24 .0000E+00

\*\*\* AERMOD - VERSION 22112 \*\*\* C:\Users\Michael Tirohn\Desktop\HRAs\14562 Temescal Cyn
Warehouse\14 \*\*\* 11/16/22
\*\*\* AERMET - VERSION 16216 \*\*\*
\*\*\* 16:51:20

\*\*\* MODELOPTs: RegDFAULT CONC ELEV URBAN ADJ\_U\*

\* SOURCE EMISSION RATE SCALARS WHICH VARY DIURNALLY AND BY DAY OF WEEK (HRDOW) \*

SOURCE ID = L0001161 ; SOURCE TYPE = VOLUME :
HOUR SCALAR HOUR SCALAR HOUR SCALAR HOUR SCALAR HOUR SCALAR HOUR
SCALAR HOUR SCALAR HOUR SCALAR

DAY OF WEEK = WEEKDAY

1 .0000E+00 2 .0000E+00 3 .0000E+00 4 .0000E+00 5 .0000E+00 6
.0000E+00 7 .0000E+00 8 .0000E+00
9 .1000E+01 10 .1000E+01 11 .1000E+01 12 .1000E+01 13 .1000E+01 14
.1000E+01 15 .1000E+01 16 .1000E+01
17 .0000E+00 18 .0000E+00 19 .0000E+00 20 .0000E+00 21 .0000E+00 22
.0000E+00 23 .0000E+00 24 .0000E+00

DAY OF WEEK = SATURDAY

1 .0000E+00 2 .0000E+00 3 .0000E+00 4 .0000E+00 5 .0000E+00 6
.0000E+00 7 .0000E+00 8 .0000E+00
9 .0000E+00 10 .0000E+00 11 .0000E+00 12 .0000E+00 13 .0000E+00 14
.0000E+00 15 .0000E+00 16 .0000E+00
17 .0000E+00 18 .0000E+00 19 .0000E+00 20 .0000E+00 21 .0000E+00 22
.0000E+00 23 .0000E+00 24 .0000E+00

DAY OF WEEK = SUNDAY

1 .0000E+00 2 .0000E+00 3 .0000E+00 4 .0000E+00 5 .0000E+00 6
.0000E+00 7 .0000E+00 8 .0000E+00

9 .0000E+00 10 .0000E+00 11 .0000E+00 12 .0000E+00 13 .0000E+00 14  
.0000E+00 15 .0000E+00 16 .0000E+00  
17 .0000E+00 18 .0000E+00 19 .0000E+00 20 .0000E+00 21 .0000E+00 22  
.0000E+00 23 .0000E+00 24 .0000E+00

\*\*\* AERMOD - VERSION 22112 \*\*\* \*\* C:\Users\Michael Tirohn\Desktop\HRAs\14562 Temescal Cyn  
Warehouse\14 \*\*\* 11/16/22  
\*\*\* AERMET - VERSION 16216 \*\*\*  
\*\*\* \*\* 16:51:20

PAGE 349

\*\*\* MODELOPTs: RegDFAULT CONC ELEV URBAN ADJ\_U\*

\* SOURCE EMISSION RATE SCALARS WHICH VARY DIURNALLY AND BY DAY OF WEEK  
(HRDOW) \*

SOURCE ID = L0001162 ; SOURCE TYPE = VOLUME :  
HOUR SCALAR HOUR SCALAR HOUR SCALAR HOUR SCALAR HOUR SCALAR HOUR  
SCALAR HOUR SCALAR HOUR SCALAR

-----  
-----

DAY OF WEEK = WEEKDAY

1 .0000E+00 2 .0000E+00 3 .0000E+00 4 .0000E+00 5 .0000E+00 6  
.0000E+00 7 .0000E+00 8 .0000E+00  
9 .1000E+01 10 .1000E+01 11 .1000E+01 12 .1000E+01 13 .1000E+01 14  
.1000E+01 15 .1000E+01 16 .1000E+01  
17 .0000E+00 18 .0000E+00 19 .0000E+00 20 .0000E+00 21 .0000E+00 22  
.0000E+00 23 .0000E+00 24 .0000E+00

DAY OF WEEK = SATURDAY

1 .0000E+00 2 .0000E+00 3 .0000E+00 4 .0000E+00 5 .0000E+00 6  
.0000E+00 7 .0000E+00 8 .0000E+00  
9 .0000E+00 10 .0000E+00 11 .0000E+00 12 .0000E+00 13 .0000E+00 14  
.0000E+00 15 .0000E+00 16 .0000E+00  
17 .0000E+00 18 .0000E+00 19 .0000E+00 20 .0000E+00 21 .0000E+00 22  
.0000E+00 23 .0000E+00 24 .0000E+00

DAY OF WEEK = SUNDAY

1 .0000E+00 2 .0000E+00 3 .0000E+00 4 .0000E+00 5 .0000E+00 6  
.0000E+00 7 .0000E+00 8 .0000E+00  
9 .0000E+00 10 .0000E+00 11 .0000E+00 12 .0000E+00 13 .0000E+00 14  
.0000E+00 15 .0000E+00 16 .0000E+00  
17 .0000E+00 18 .0000E+00 19 .0000E+00 20 .0000E+00 21 .0000E+00 22  
.0000E+00 23 .0000E+00 24 .0000E+00

\*\*\* AERMOD - VERSION 22112 \*\*\* \*\* C:\Users\Michael Tirohn\Desktop\HRAs\14562 Temescal Cyn  
Warehouse\14 \*\*\* 11/16/22  
\*\*\* AERMET - VERSION 16216 \*\*\*  
\*\*\* \*\* 16:51:20

PAGE 350

\*\*\* MODELOPTs: RegDFAULT CONC ELEV URBAN ADJ\_U\*

\* SOURCE EMISSION RATE SCALARS WHICH VARY DIURNALLY AND BY DAY OF WEEK  
(HRDOW) \*

SOURCE ID = L0001163 ; SOURCE TYPE = VOLUME :  
HOUR SCALAR HOUR SCALAR HOUR SCALAR HOUR SCALAR HOUR SCALAR HOUR  
SCALAR HOUR SCALAR HOUR SCALAR

-----  
-----

DAY OF WEEK = WEEKDAY

1 .0000E+00 2 .0000E+00 3 .0000E+00 4 .0000E+00 5 .0000E+00 6  
.0000E+00 7 .0000E+00 8 .0000E+00  
9 .1000E+01 10 .1000E+01 11 .1000E+01 12 .1000E+01 13 .1000E+01 14  
.1000E+01 15 .1000E+01 16 .1000E+01  
17 .0000E+00 18 .0000E+00 19 .0000E+00 20 .0000E+00 21 .0000E+00 22  
.0000E+00 23 .0000E+00 24 .0000E+00

DAY OF WEEK = SATURDAY

1 .0000E+00 2 .0000E+00 3 .0000E+00 4 .0000E+00 5 .0000E+00 6

.0000E+00 7 .0000E+00 8 .0000E+00  
9 .0000E+00 10 .0000E+00 11 .0000E+00 12 .0000E+00 13 .0000E+00 14  
.0000E+00 15 .0000E+00 16 .0000E+00  
17 .0000E+00 18 .0000E+00 19 .0000E+00 20 .0000E+00 21 .0000E+00 22  
.0000E+00 23 .0000E+00 24 .0000E+00

DAY OF WEEK = SUNDAY

1 .0000E+00 2 .0000E+00 3 .0000E+00 4 .0000E+00 5 .0000E+00 6  
.0000E+00 7 .0000E+00 8 .0000E+00  
9 .0000E+00 10 .0000E+00 11 .0000E+00 12 .0000E+00 13 .0000E+00 14  
.0000E+00 15 .0000E+00 16 .0000E+00  
17 .0000E+00 18 .0000E+00 19 .0000E+00 20 .0000E+00 21 .0000E+00 22  
.0000E+00 23 .0000E+00 24 .0000E+00

\*\*\* AERMOD - VERSION 22112 \*\*\* C:\Users\Michael Tirohn\Desktop\HRAs\14562 Temescal Cyn  
Warehouse\14 \*\*\* 11/16/22  
\*\*\* AERMET - VERSION 16216 \*\*\*  
\*\*\* 16:51:20

PAGE 351

\*\*\* MODELOPTs: RegDFAULT CONC ELEV URBAN ADJ\_U\*

\* SOURCE EMISSION RATE SCALARS WHICH VARY DIURNALLY AND BY DAY OF WEEK  
(HRDOW) \*

SOURCE ID = L0001164 ; SOURCE TYPE = VOLUME :  
HOUR SCALAR HOUR SCALAR HOUR SCALAR HOUR SCALAR HOUR SCALAR HOUR  
SCALAR HOUR SCALAR HOUR SCALAR

DAY OF WEEK = WEEKDAY

1 .0000E+00 2 .0000E+00 3 .0000E+00 4 .0000E+00 5 .0000E+00 6  
.0000E+00 7 .0000E+00 8 .0000E+00  
9 .1000E+01 10 .1000E+01 11 .1000E+01 12 .1000E+01 13 .1000E+01 14  
.1000E+01 15 .1000E+01 16 .1000E+01  
17 .0000E+00 18 .0000E+00 19 .0000E+00 20 .0000E+00 21 .0000E+00 22  
.0000E+00 23 .0000E+00 24 .0000E+00

DAY OF WEEK = SATURDAY

1 .0000E+00 2 .0000E+00 3 .0000E+00 4 .0000E+00 5 .0000E+00 6  
.0000E+00 7 .0000E+00 8 .0000E+00  
9 .0000E+00 10 .0000E+00 11 .0000E+00 12 .0000E+00 13 .0000E+00 14  
.0000E+00 15 .0000E+00 16 .0000E+00  
17 .0000E+00 18 .0000E+00 19 .0000E+00 20 .0000E+00 21 .0000E+00 22  
.0000E+00 23 .0000E+00 24 .0000E+00

DAY OF WEEK = SUNDAY

1 .0000E+00 2 .0000E+00 3 .0000E+00 4 .0000E+00 5 .0000E+00 6  
.0000E+00 7 .0000E+00 8 .0000E+00  
9 .0000E+00 10 .0000E+00 11 .0000E+00 12 .0000E+00 13 .0000E+00 14  
.0000E+00 15 .0000E+00 16 .0000E+00  
17 .0000E+00 18 .0000E+00 19 .0000E+00 20 .0000E+00 21 .0000E+00 22  
.0000E+00 23 .0000E+00 24 .0000E+00

\*\*\* AERMOD - VERSION 22112 \*\*\* C:\Users\Michael Tirohn\Desktop\HRAs\14562 Temescal Cyn  
Warehouse\14 \*\*\* 11/16/22  
\*\*\* AERMET - VERSION 16216 \*\*\*  
\*\*\* 16:51:20

PAGE 352

\*\*\* MODELOPTs: RegDFAULT CONC ELEV URBAN ADJ\_U\*

\* SOURCE EMISSION RATE SCALARS WHICH VARY DIURNALLY AND BY DAY OF WEEK  
(HRDOW) \*

SOURCE ID = VOL1 ; SOURCE TYPE = VOLUME :  
HOUR SCALAR HOUR SCALAR HOUR SCALAR HOUR SCALAR HOUR SCALAR HOUR  
SCALAR HOUR SCALAR HOUR SCALAR

DAY OF WEEK = WEEKDAY

1 .0000E+00 2 .0000E+00 3 .0000E+00 4 .0000E+00 5 .0000E+00 6  
.0000E+00 7 .0000E+00 8 .0000E+00  
9 .1000E+01 10 .1000E+01 11 .1000E+01 12 .1000E+01 13 .1000E+01 14  
.1000E+01 15 .1000E+01 16 .1000E+01  
17 .0000E+00 18 .0000E+00 19 .0000E+00 20 .0000E+00 21 .0000E+00 22  
.0000E+00 23 .0000E+00 24 .0000E+00

DAY OF WEEK = SATURDAY

1 .0000E+00 2 .0000E+00 3 .0000E+00 4 .0000E+00 5 .0000E+00 6  
.0000E+00 7 .0000E+00 8 .0000E+00  
9 .0000E+00 10 .0000E+00 11 .0000E+00 12 .0000E+00 13 .0000E+00 14  
.0000E+00 15 .0000E+00 16 .0000E+00  
17 .0000E+00 18 .0000E+00 19 .0000E+00 20 .0000E+00 21 .0000E+00 22  
.0000E+00 23 .0000E+00 24 .0000E+00

DAY OF WEEK = SUNDAY

1 .0000E+00 2 .0000E+00 3 .0000E+00 4 .0000E+00 5 .0000E+00 6  
.0000E+00 7 .0000E+00 8 .0000E+00  
9 .0000E+00 10 .0000E+00 11 .0000E+00 12 .0000E+00 13 .0000E+00 14  
.0000E+00 15 .0000E+00 16 .0000E+00  
17 .0000E+00 18 .0000E+00 19 .0000E+00 20 .0000E+00 21 .0000E+00 22  
.0000E+00 23 .0000E+00 24 .0000E+00

\*\*\* AERMOD - VERSION 22112 \*\*\* \*\* C:\Users\Michael Tirohn\Desktop\HRAs\14562 Temescal Cyn  
Warehouse\14 \*\*\* 11/16/22  
\*\*\* AERMET - VERSION 16216 \*\*\*  
\*\*\* \*\* 16:51:20

PAGE 353

\*\*\* MODELOPTs: RegDEFAULT CONC ELEV URBAN ADJ\_U\*

\* SOURCE EMISSION RATE SCALARS WHICH VARY DIURNALLY AND BY DAY OF WEEK  
(HRDOW) \*

SOURCE ID = VOL2 ; SOURCE TYPE = VOLUME :  
HOUR SCALAR HOUR SCALAR HOUR SCALAR HOUR SCALAR HOUR SCALAR HOUR  
SCALAR HOUR SCALAR HOUR SCALAR

DAY OF WEEK = WEEKDAY

1 .0000E+00 2 .0000E+00 3 .0000E+00 4 .0000E+00 5 .0000E+00 6  
.0000E+00 7 .0000E+00 8 .0000E+00  
9 .1000E+01 10 .1000E+01 11 .1000E+01 12 .1000E+01 13 .1000E+01 14  
.1000E+01 15 .1000E+01 16 .1000E+01  
17 .0000E+00 18 .0000E+00 19 .0000E+00 20 .0000E+00 21 .0000E+00 22  
.0000E+00 23 .0000E+00 24 .0000E+00

DAY OF WEEK = SATURDAY

1 .0000E+00 2 .0000E+00 3 .0000E+00 4 .0000E+00 5 .0000E+00 6  
.0000E+00 7 .0000E+00 8 .0000E+00  
9 .0000E+00 10 .0000E+00 11 .0000E+00 12 .0000E+00 13 .0000E+00 14  
.0000E+00 15 .0000E+00 16 .0000E+00  
17 .0000E+00 18 .0000E+00 19 .0000E+00 20 .0000E+00 21 .0000E+00 22  
.0000E+00 23 .0000E+00 24 .0000E+00

DAY OF WEEK = SUNDAY

1 .0000E+00 2 .0000E+00 3 .0000E+00 4 .0000E+00 5 .0000E+00 6  
.0000E+00 7 .0000E+00 8 .0000E+00  
9 .0000E+00 10 .0000E+00 11 .0000E+00 12 .0000E+00 13 .0000E+00 14  
.0000E+00 15 .0000E+00 16 .0000E+00  
17 .0000E+00 18 .0000E+00 19 .0000E+00 20 .0000E+00 21 .0000E+00 22  
.0000E+00 23 .0000E+00 24 .0000E+00

\*\*\* AERMOD - VERSION 22112 \*\*\* \*\* C:\Users\Michael Tirohn\Desktop\HRAs\14562 Temescal Cyn  
Warehouse\14 \*\*\* 11/16/22  
\*\*\* AERMET - VERSION 16216 \*\*\*  
\*\*\* \*\* 16:51:20

PAGE 354

\*\*\* MODELOPTs: RegDEFAULT CONC ELEV URBAN ADJ\_U\*

\* SOURCE EMISSION RATE SCALARS WHICH VARY DIURNALLY AND BY DAY OF WEEK

(HRDOW) \*

SOURCE ID = VOL3 ; SOURCE TYPE = VOLUME :  
HOUR SCALAR HOUR SCALAR HOUR SCALAR HOUR SCALAR HOUR SCALAR HOUR  
SCALAR HOUR SCALAR HOUR SCALAR

DAY OF WEEK = WEEKDAY

1 .0000E+00 2 .0000E+00 3 .0000E+00 4 .0000E+00 5 .0000E+00 6  
.0000E+00 7 .0000E+00 8 .0000E+00  
9 .1000E+01 10 .1000E+01 11 .1000E+01 12 .1000E+01 13 .1000E+01 14  
.1000E+01 15 .1000E+01 16 .1000E+01  
17 .0000E+00 18 .0000E+00 19 .0000E+00 20 .0000E+00 21 .0000E+00 22  
.0000E+00 23 .0000E+00 24 .0000E+00

DAY OF WEEK = SATURDAY

1 .0000E+00 2 .0000E+00 3 .0000E+00 4 .0000E+00 5 .0000E+00 6  
.0000E+00 7 .0000E+00 8 .0000E+00  
9 .0000E+00 10 .0000E+00 11 .0000E+00 12 .0000E+00 13 .0000E+00 14  
.0000E+00 15 .0000E+00 16 .0000E+00  
17 .0000E+00 18 .0000E+00 19 .0000E+00 20 .0000E+00 21 .0000E+00 22  
.0000E+00 23 .0000E+00 24 .0000E+00

DAY OF WEEK = SUNDAY

1 .0000E+00 2 .0000E+00 3 .0000E+00 4 .0000E+00 5 .0000E+00 6  
.0000E+00 7 .0000E+00 8 .0000E+00  
9 .0000E+00 10 .0000E+00 11 .0000E+00 12 .0000E+00 13 .0000E+00 14  
.0000E+00 15 .0000E+00 16 .0000E+00  
17 .0000E+00 18 .0000E+00 19 .0000E+00 20 .0000E+00 21 .0000E+00 22  
.0000E+00 23 .0000E+00 24 .0000E+00

\*\*\* AERMOD - VERSION 22112 \*\*\* \*\* C:\Users\Michael Tirohn\Desktop\HRAs\14562 Temescal Cyn  
Warehouse\14 \*\*\* 11/16/22  
\*\*\* AERMET - VERSION 16216 \*\*\*  
\*\*\* 16:51:20

PAGE 355

\*\*\* MODELOPTs: RegDFAULT CONC ELEV URBAN ADJ\_U\*

\* SOURCE EMISSION RATE SCALARS WHICH VARY DIURNALLY AND BY DAY OF WEEK  
(HRDOW) \*

SOURCE ID = VOL4 ; SOURCE TYPE = VOLUME :  
HOUR SCALAR HOUR SCALAR HOUR SCALAR HOUR SCALAR HOUR SCALAR HOUR  
SCALAR HOUR SCALAR HOUR SCALAR

DAY OF WEEK = WEEKDAY

1 .0000E+00 2 .0000E+00 3 .0000E+00 4 .0000E+00 5 .0000E+00 6  
.0000E+00 7 .0000E+00 8 .0000E+00  
9 .1000E+01 10 .1000E+01 11 .1000E+01 12 .1000E+01 13 .1000E+01 14  
.1000E+01 15 .1000E+01 16 .1000E+01  
17 .0000E+00 18 .0000E+00 19 .0000E+00 20 .0000E+00 21 .0000E+00 22  
.0000E+00 23 .0000E+00 24 .0000E+00

DAY OF WEEK = SATURDAY

1 .0000E+00 2 .0000E+00 3 .0000E+00 4 .0000E+00 5 .0000E+00 6  
.0000E+00 7 .0000E+00 8 .0000E+00  
9 .0000E+00 10 .0000E+00 11 .0000E+00 12 .0000E+00 13 .0000E+00 14  
.0000E+00 15 .0000E+00 16 .0000E+00  
17 .0000E+00 18 .0000E+00 19 .0000E+00 20 .0000E+00 21 .0000E+00 22  
.0000E+00 23 .0000E+00 24 .0000E+00

DAY OF WEEK = SUNDAY

1 .0000E+00 2 .0000E+00 3 .0000E+00 4 .0000E+00 5 .0000E+00 6  
.0000E+00 7 .0000E+00 8 .0000E+00  
9 .0000E+00 10 .0000E+00 11 .0000E+00 12 .0000E+00 13 .0000E+00 14  
.0000E+00 15 .0000E+00 16 .0000E+00  
17 .0000E+00 18 .0000E+00 19 .0000E+00 20 .0000E+00 21 .0000E+00 22  
.0000E+00 23 .0000E+00 24 .0000E+00

\*\*\* AERMOD - VERSION 22112 \*\*\* \*\* C:\Users\Michael Tirohn\Desktop\HRAs\14562 Temescal Cyn

PAGE 356

\*\*\* MODELOPTs: RegDEFAULT CONC ELEV URBAN ADJ\_U\*

\* SOURCE EMISSION RATE SCALARS WHICH VARY DIURNALLY AND BY DAY OF WEEK  
(HRDOW) \*

SOURCE ID = VOL5 ; SOURCE TYPE = VOLUME :  
HOUR SCALAR HOUR SCALAR HOUR SCALAR HOUR SCALAR HOUR SCALAR HOUR  
SCALAR HOUR SCALAR HOUR SCALAR

DAY OF WEEK = WEEKDAY

1 .0000E+00 2 .0000E+00 3 .0000E+00 4 .0000E+00 5 .0000E+00 6  
.0000E+00 7 .0000E+00 8 .0000E+00  
9 .1000E+01 10 .1000E+01 11 .1000E+01 12 .1000E+01 13 .1000E+01 14  
.1000E+01 15 .1000E+01 16 .1000E+01  
17 .0000E+00 18 .0000E+00 19 .0000E+00 20 .0000E+00 21 .0000E+00 22  
.0000E+00 23 .0000E+00 24 .0000E+00

DAY OF WEEK = SATURDAY

1 .0000E+00 2 .0000E+00 3 .0000E+00 4 .0000E+00 5 .0000E+00 6  
.0000E+00 7 .0000E+00 8 .0000E+00  
9 .0000E+00 10 .0000E+00 11 .0000E+00 12 .0000E+00 13 .0000E+00 14  
.0000E+00 15 .0000E+00 16 .0000E+00  
17 .0000E+00 18 .0000E+00 19 .0000E+00 20 .0000E+00 21 .0000E+00 22  
.0000E+00 23 .0000E+00 24 .0000E+00

DAY OF WEEK = SUNDAY

1 .0000E+00 2 .0000E+00 3 .0000E+00 4 .0000E+00 5 .0000E+00 6  
.0000E+00 7 .0000E+00 8 .0000E+00  
9 .0000E+00 10 .0000E+00 11 .0000E+00 12 .0000E+00 13 .0000E+00 14  
.0000E+00 15 .0000E+00 16 .0000E+00  
17 .0000E+00 18 .0000E+00 19 .0000E+00 20 .0000E+00 21 .0000E+00 22  
.0000E+00 23 .0000E+00 24 .0000E+00

\*\*\* AERMOD - VERSION 22112 \*\*\* \*\*\* C:\Users\Michael Tirohn\Desktop\HRAs\14562 Temescal Cyn

PAGE 357

\*\*\* MODELOPTs: RegDEFAULT CONC ELEV URBAN ADJ\_U\*

\* SOURCE EMISSION RATE SCALARS WHICH VARY DIURNALLY AND BY DAY OF WEEK  
(HRDOW) \*

SOURCE ID = VOL6 ; SOURCE TYPE = VOLUME :  
HOUR SCALAR HOUR SCALAR HOUR SCALAR HOUR SCALAR HOUR SCALAR HOUR  
SCALAR HOUR SCALAR HOUR SCALAR

DAY OF WEEK = WEEKDAY

1 .0000E+00 2 .0000E+00 3 .0000E+00 4 .0000E+00 5 .0000E+00 6  
.0000E+00 7 .0000E+00 8 .0000E+00  
9 .1000E+01 10 .1000E+01 11 .1000E+01 12 .1000E+01 13 .1000E+01 14  
.1000E+01 15 .1000E+01 16 .1000E+01  
17 .0000E+00 18 .0000E+00 19 .0000E+00 20 .0000E+00 21 .0000E+00 22  
.0000E+00 23 .0000E+00 24 .0000E+00

DAY OF WEEK = SATURDAY

1 .0000E+00 2 .0000E+00 3 .0000E+00 4 .0000E+00 5 .0000E+00 6  
.0000E+00 7 .0000E+00 8 .0000E+00  
9 .0000E+00 10 .0000E+00 11 .0000E+00 12 .0000E+00 13 .0000E+00 14  
.0000E+00 15 .0000E+00 16 .0000E+00  
17 .0000E+00 18 .0000E+00 19 .0000E+00 20 .0000E+00 21 .0000E+00 22  
.0000E+00 23 .0000E+00 24 .0000E+00



DAY OF WEEK = SUNDAY

1 .0000E+00 2 .0000E+00 3 .0000E+00 4 .0000E+00 5 .0000E+00 6  
.0000E+00 7 .0000E+00 8 .0000E+00  
9 .0000E+00 10 .0000E+00 11 .0000E+00 12 .0000E+00 13 .0000E+00 14  
.0000E+00 15 .0000E+00 16 .0000E+00  
17 .0000E+00 18 .0000E+00 19 .0000E+00 20 .0000E+00 21 .0000E+00 22  
.0000E+00 23 .0000E+00 24 .0000E+00

\*\*\* AERMOD - VERSION 22112 \*\*\* \*\* C:\Users\Michael Tirohn\Desktop\HRAs\14562 Temescal Cyn  
Warehouse\14 \*\*\* 11/16/22  
\*\*\* AERMET - VERSION 16216 \*\*\*  
\*\*\* 16:51:20

PAGE 358

\*\*\* MODELOPTs: RegDFAULT CONC ELEV URBAN ADJ\_U\*

\* SOURCE EMISSION RATE SCALARS WHICH VARY DIURNALLY AND BY DAY OF WEEK  
(HRDOW) \*

SOURCE ID = VOL7 ; SOURCE TYPE = VOLUME :  
HOUR SCALAR HOUR SCALAR HOUR SCALAR HOUR SCALAR HOUR SCALAR HOUR  
SCALAR HOUR SCALAR HOUR SCALAR

DAY OF WEEK = WEEKDAY

1 .0000E+00 2 .0000E+00 3 .0000E+00 4 .0000E+00 5 .0000E+00 6  
.0000E+00 7 .0000E+00 8 .0000E+00  
9 .1000E+01 10 .1000E+01 11 .1000E+01 12 .1000E+01 13 .1000E+01 14  
.1000E+01 15 .1000E+01 16 .1000E+01  
17 .0000E+00 18 .0000E+00 19 .0000E+00 20 .0000E+00 21 .0000E+00 22  
.0000E+00 23 .0000E+00 24 .0000E+00

DAY OF WEEK = SATURDAY

1 .0000E+00 2 .0000E+00 3 .0000E+00 4 .0000E+00 5 .0000E+00 6  
.0000E+00 7 .0000E+00 8 .0000E+00  
9 .0000E+00 10 .0000E+00 11 .0000E+00 12 .0000E+00 13 .0000E+00 14  
.0000E+00 15 .0000E+00 16 .0000E+00  
17 .0000E+00 18 .0000E+00 19 .0000E+00 20 .0000E+00 21 .0000E+00 22  
.0000E+00 23 .0000E+00 24 .0000E+00

DAY OF WEEK = SUNDAY

1 .0000E+00 2 .0000E+00 3 .0000E+00 4 .0000E+00 5 .0000E+00 6  
.0000E+00 7 .0000E+00 8 .0000E+00  
9 .0000E+00 10 .0000E+00 11 .0000E+00 12 .0000E+00 13 .0000E+00 14  
.0000E+00 15 .0000E+00 16 .0000E+00  
17 .0000E+00 18 .0000E+00 19 .0000E+00 20 .0000E+00 21 .0000E+00 22  
.0000E+00 23 .0000E+00 24 .0000E+00

\*\*\* AERMOD - VERSION 22112 \*\*\* \*\* C:\Users\Michael Tirohn\Desktop\HRAs\14562 Temescal Cyn  
Warehouse\14 \*\*\* 11/16/22  
\*\*\* AERMET - VERSION 16216 \*\*\*  
\*\*\* 16:51:20

PAGE 359

\*\*\* MODELOPTs: RegDFAULT CONC ELEV URBAN ADJ\_U\*

\* SOURCE EMISSION RATE SCALARS WHICH VARY DIURNALLY AND BY DAY OF WEEK  
(HRDOW) \*

SOURCE ID = VOL8 ; SOURCE TYPE = VOLUME :  
HOUR SCALAR HOUR SCALAR HOUR SCALAR HOUR SCALAR HOUR SCALAR HOUR  
SCALAR HOUR SCALAR HOUR SCALAR

DAY OF WEEK = WEEKDAY

1 .0000E+00 2 .0000E+00 3 .0000E+00 4 .0000E+00 5 .0000E+00 6  
.0000E+00 7 .0000E+00 8 .0000E+00  
9 .1000E+01 10 .1000E+01 11 .1000E+01 12 .1000E+01 13 .1000E+01 14  
.1000E+01 15 .1000E+01 16 .1000E+01  
17 .0000E+00 18 .0000E+00 19 .0000E+00 20 .0000E+00 21 .0000E+00 22  
.0000E+00

.0000E+00 23 .0000E+00 24 .0000E+00

DAY OF WEEK = SATURDAY

1 .0000E+00 2 .0000E+00 3 .0000E+00 4 .0000E+00 5 .0000E+00 6
.0000E+00 7 .0000E+00 8 .0000E+00
9 .0000E+00 10 .0000E+00 11 .0000E+00 12 .0000E+00 13 .0000E+00 14
.0000E+00 15 .0000E+00 16 .0000E+00
17 .0000E+00 18 .0000E+00 19 .0000E+00 20 .0000E+00 21 .0000E+00 22
.0000E+00 23 .0000E+00 24 .0000E+00

DAY OF WEEK = SUNDAY

1 .0000E+00 2 .0000E+00 3 .0000E+00 4 .0000E+00 5 .0000E+00 6
.0000E+00 7 .0000E+00 8 .0000E+00
9 .0000E+00 10 .0000E+00 11 .0000E+00 12 .0000E+00 13 .0000E+00 14
.0000E+00 15 .0000E+00 16 .0000E+00
17 .0000E+00 18 .0000E+00 19 .0000E+00 20 .0000E+00 21 .0000E+00 22
.0000E+00 23 .0000E+00 24 .0000E+00

\*\*\* AERMOD - VERSION 22112 \*\*\* C:\Users\Michael Tirohn\Desktop\HRAs\14562 Temescal Cyn
Warehouse\14 \*\*\* 11/16/22

\*\*\* AERMET - VERSION 16216 \*\*\*

\*\*\*

\*\*\*

16:51:20

PAGE 360

\*\*\* MODELOPTs: RegDFAULT CONC ELEV URBAN ADJ\_U\*

\* SOURCE EMISSION RATE SCALARS WHICH VARY DIURNALLY AND BY DAY OF WEEK
(HRDOW) \*

SOURCE ID = VOL9 ; SOURCE TYPE = VOLUME :
HOUR SCALAR HOUR SCALAR HOUR SCALAR HOUR SCALAR HOUR SCALAR HOUR
SCALAR HOUR SCALAR HOUR SCALAR

-----

DAY OF WEEK = WEEKDAY

1 .0000E+00 2 .0000E+00 3 .0000E+00 4 .0000E+00 5 .0000E+00 6
.0000E+00 7 .0000E+00 8 .0000E+00
9 .1000E+01 10 .1000E+01 11 .1000E+01 12 .1000E+01 13 .1000E+01 14
.1000E+01 15 .1000E+01 16 .1000E+01
17 .0000E+00 18 .0000E+00 19 .0000E+00 20 .0000E+00 21 .0000E+00 22
.0000E+00 23 .0000E+00 24 .0000E+00

DAY OF WEEK = SATURDAY

1 .0000E+00 2 .0000E+00 3 .0000E+00 4 .0000E+00 5 .0000E+00 6
.0000E+00 7 .0000E+00 8 .0000E+00
9 .0000E+00 10 .0000E+00 11 .0000E+00 12 .0000E+00 13 .0000E+00 14
.0000E+00 15 .0000E+00 16 .0000E+00
17 .0000E+00 18 .0000E+00 19 .0000E+00 20 .0000E+00 21 .0000E+00 22
.0000E+00 23 .0000E+00 24 .0000E+00

DAY OF WEEK = SUNDAY

1 .0000E+00 2 .0000E+00 3 .0000E+00 4 .0000E+00 5 .0000E+00 6
.0000E+00 7 .0000E+00 8 .0000E+00
9 .0000E+00 10 .0000E+00 11 .0000E+00 12 .0000E+00 13 .0000E+00 14
.0000E+00 15 .0000E+00 16 .0000E+00
17 .0000E+00 18 .0000E+00 19 .0000E+00 20 .0000E+00 21 .0000E+00 22
.0000E+00 23 .0000E+00 24 .0000E+00

\*\*\* AERMOD - VERSION 22112 \*\*\* C:\Users\Michael Tirohn\Desktop\HRAs\14562 Temescal Cyn
Warehouse\14 \*\*\* 11/16/22

\*\*\* AERMET - VERSION 16216 \*\*\*

\*\*\*

\*\*\*

16:51:20

PAGE 361

\*\*\* MODELOPTs: RegDFAULT CONC ELEV URBAN ADJ\_U\*

\* SOURCE EMISSION RATE SCALARS WHICH VARY DIURNALLY AND BY DAY OF WEEK
(HRDOW) \*

SOURCE ID = VOL10 ; SOURCE TYPE = VOLUME :
HOUR SCALAR HOUR SCALAR HOUR SCALAR HOUR SCALAR HOUR SCALAR HOUR
SCALAR HOUR SCALAR HOUR SCALAR

DAY OF WEEK = WEEKDAY

1	.0000E+00	2	.0000E+00	3	.0000E+00	4	.0000E+00	5	.0000E+00	6	
	.0000E+00	7	.0000E+00	8	.0000E+00						
9	.1000E+01	10	.1000E+01	11	.1000E+01	12	.1000E+01	13	.1000E+01	14	
	.1000E+01	15	.1000E+01	16	.1000E+01						
17	.0000E+00	18	.0000E+00	19	.0000E+00	20	.0000E+00	21	.0000E+00	22	
	.0000E+00	23	.0000E+00	24	.0000E+00						

DAY OF WEEK = SATURDAY

1	.0000E+00	2	.0000E+00	3	.0000E+00	4	.0000E+00	5	.0000E+00	6	
	.0000E+00	7	.0000E+00	8	.0000E+00						
9	.0000E+00	10	.0000E+00	11	.0000E+00	12	.0000E+00	13	.0000E+00	14	
	.0000E+00	15	.0000E+00	16	.0000E+00						
17	.0000E+00	18	.0000E+00	19	.0000E+00	20	.0000E+00	21	.0000E+00	22	
	.0000E+00	23	.0000E+00	24	.0000E+00						

DAY OF WEEK = SUNDAY

1	.0000E+00	2	.0000E+00	3	.0000E+00	4	.0000E+00	5	.0000E+00	6	
	.0000E+00	7	.0000E+00	8	.0000E+00						
9	.0000E+00	10	.0000E+00	11	.0000E+00	12	.0000E+00	13	.0000E+00	14	
	.0000E+00	15	.0000E+00	16	.0000E+00						
17	.0000E+00	18	.0000E+00	19	.0000E+00	20	.0000E+00	21	.0000E+00	22	
	.0000E+00	23	.0000E+00	24	.0000E+00						

\*\*\* AERMOD - VERSION 22112 \*\*\*      \*\*\* C:\Users\Michael Tirohn\Desktop\HRAs\14562 Temescal Cyn Warehouse\14 \*\*\*      11/16/22  
 \*\*\* AERMET - VERSION 16216 \*\*\*  
 \*\*\*      \*\*\*      16:51:20

PAGE 362

\*\*\* MODELOPTs:      RegDEFAULT      CONC      ELEV      URBAN      ADJ\_U\*

\* SOURCE EMISSION RATE SCALARS WHICH VARY DIURNALLY AND BY DAY OF WEEK (HRDOW) \*

SOURCE ID = VOL11      ; SOURCE TYPE = VOLUME      :

SCALAR	HOUR	SCALAR	HOUR	SCALAR	HOUR	SCALAR	HOUR	SCALAR	HOUR	SCALAR	HOUR
--------	------	--------	------	--------	------	--------	------	--------	------	--------	------

DAY OF WEEK = WEEKDAY

1	.0000E+00	2	.0000E+00	3	.0000E+00	4	.0000E+00	5	.0000E+00	6	
	.0000E+00	7	.0000E+00	8	.0000E+00						
9	.1000E+01	10	.1000E+01	11	.1000E+01	12	.1000E+01	13	.1000E+01	14	
	.1000E+01	15	.1000E+01	16	.1000E+01						
17	.0000E+00	18	.0000E+00	19	.0000E+00	20	.0000E+00	21	.0000E+00	22	
	.0000E+00	23	.0000E+00	24	.0000E+00						

DAY OF WEEK = SATURDAY

1	.0000E+00	2	.0000E+00	3	.0000E+00	4	.0000E+00	5	.0000E+00	6	
	.0000E+00	7	.0000E+00	8	.0000E+00						
9	.0000E+00	10	.0000E+00	11	.0000E+00	12	.0000E+00	13	.0000E+00	14	
	.0000E+00	15	.0000E+00	16	.0000E+00						
17	.0000E+00	18	.0000E+00	19	.0000E+00	20	.0000E+00	21	.0000E+00	22	
	.0000E+00	23	.0000E+00	24	.0000E+00						

DAY OF WEEK = SUNDAY

1	.0000E+00	2	.0000E+00	3	.0000E+00	4	.0000E+00	5	.0000E+00	6	
	.0000E+00	7	.0000E+00	8	.0000E+00						
9	.0000E+00	10	.0000E+00	11	.0000E+00	12	.0000E+00	13	.0000E+00	14	
	.0000E+00	15	.0000E+00	16	.0000E+00						
17	.0000E+00	18	.0000E+00	19	.0000E+00	20	.0000E+00	21	.0000E+00	22	
	.0000E+00	23	.0000E+00	24	.0000E+00						

\*\*\* AERMOD - VERSION 22112 \*\*\*      \*\*\* C:\Users\Michael Tirohn\Desktop\HRAs\14562 Temescal Cyn Warehouse\14 \*\*\*      11/16/22  
 \*\*\* AERMET - VERSION 16216 \*\*\*  
 \*\*\*      \*\*\*      16:51:20

PAGE 363

\*\*\* MODELOPTs: RegDFAULT CONC ELEV URBAN ADJ\_U\*

\* SOURCE EMISSION RATE SCALARS WHICH VARY DIURNALLY AND BY DAY OF WEEK (HRDOW) \*

SOURCE ID = VOL12 ; SOURCE TYPE = VOLUME :
HOUR SCALAR HOUR SCALAR HOUR SCALAR HOUR SCALAR HOUR SCALAR HOUR
SCALAR HOUR SCALAR HOUR SCALAR

DAY OF WEEK = WEEKDAY

1 .0000E+00 2 .0000E+00 3 .0000E+00 4 .0000E+00 5 .0000E+00 6
.0000E+00 7 .0000E+00 8 .0000E+00
9 .1000E+01 10 .1000E+01 11 .1000E+01 12 .1000E+01 13 .1000E+01 14
.1000E+01 15 .1000E+01 16 .1000E+01
17 .0000E+00 18 .0000E+00 19 .0000E+00 20 .0000E+00 21 .0000E+00 22
.0000E+00 23 .0000E+00 24 .0000E+00

DAY OF WEEK = SATURDAY

1 .0000E+00 2 .0000E+00 3 .0000E+00 4 .0000E+00 5 .0000E+00 6
.0000E+00 7 .0000E+00 8 .0000E+00
9 .0000E+00 10 .0000E+00 11 .0000E+00 12 .0000E+00 13 .0000E+00 14
.0000E+00 15 .0000E+00 16 .0000E+00
17 .0000E+00 18 .0000E+00 19 .0000E+00 20 .0000E+00 21 .0000E+00 22
.0000E+00 23 .0000E+00 24 .0000E+00

DAY OF WEEK = SUNDAY

1 .0000E+00 2 .0000E+00 3 .0000E+00 4 .0000E+00 5 .0000E+00 6
.0000E+00 7 .0000E+00 8 .0000E+00
9 .0000E+00 10 .0000E+00 11 .0000E+00 12 .0000E+00 13 .0000E+00 14
.0000E+00 15 .0000E+00 16 .0000E+00
17 .0000E+00 18 .0000E+00 19 .0000E+00 20 .0000E+00 21 .0000E+00 22
.0000E+00 23 .0000E+00 24 .0000E+00

\*\*\* AERMOD - VERSION 22112 \*\*\* \*\*\* C:\Users\Michael Tirohn\Desktop\HRAs\14562 Temescal Cyn
Warehouse\14 \*\*\* 11/16/22
\*\*\* AERMET - VERSION 16216 \*\*\*
\*\*\* 16:51:20

PAGE 364

\*\*\* MODELOPTs: RegDFAULT CONC ELEV URBAN ADJ\_U\*

\* SOURCE EMISSION RATE SCALARS WHICH VARY DIURNALLY AND BY DAY OF WEEK (HRDOW) \*

SOURCE ID = VOL13 ; SOURCE TYPE = VOLUME :
HOUR SCALAR HOUR SCALAR HOUR SCALAR HOUR SCALAR HOUR SCALAR HOUR
SCALAR HOUR SCALAR HOUR SCALAR

DAY OF WEEK = WEEKDAY

1 .0000E+00 2 .0000E+00 3 .0000E+00 4 .0000E+00 5 .0000E+00 6
.0000E+00 7 .0000E+00 8 .0000E+00
9 .1000E+01 10 .1000E+01 11 .1000E+01 12 .1000E+01 13 .1000E+01 14
.1000E+01 15 .1000E+01 16 .1000E+01
17 .0000E+00 18 .0000E+00 19 .0000E+00 20 .0000E+00 21 .0000E+00 22
.0000E+00 23 .0000E+00 24 .0000E+00

DAY OF WEEK = SATURDAY

1 .0000E+00 2 .0000E+00 3 .0000E+00 4 .0000E+00 5 .0000E+00 6
.0000E+00 7 .0000E+00 8 .0000E+00
9 .0000E+00 10 .0000E+00 11 .0000E+00 12 .0000E+00 13 .0000E+00 14
.0000E+00 15 .0000E+00 16 .0000E+00
17 .0000E+00 18 .0000E+00 19 .0000E+00 20 .0000E+00 21 .0000E+00 22
.0000E+00 23 .0000E+00 24 .0000E+00

DAY OF WEEK = SUNDAY

1 .0000E+00 2 .0000E+00 3 .0000E+00 4 .0000E+00 5 .0000E+00 6
.0000E+00 7 .0000E+00 8 .0000E+00
9 .0000E+00 10 .0000E+00 11 .0000E+00 12 .0000E+00 13 .0000E+00 14
.0000E+00 15 .0000E+00 16 .0000E+00

17 .0000E+00 18 .0000E+00 19 .0000E+00 20 .0000E+00 21 .0000E+00 22  
.0000E+00 23 .0000E+00 24 .0000E+00  
\*\*\* AERMOD - VERSION 22112 \*\*\* C:\Users\Michael Tirohn\Desktop\HRAs\14562 Temescal Cyn  
Warehouse\14 \*\*\* 11/16/22  
\*\*\* AERMET - VERSION 16216 \*\*\*  
\*\*\* 16:51:20

PAGE 365

\*\*\* MODELOPTs: RegDFAULT CONC ELEV URBAN ADJ\_U\*

\* SOURCE EMISSION RATE SCALARS WHICH VARY DIURNALLY AND BY DAY OF WEEK  
(HRDOW) \*

SOURCE ID = VOL14 ; SOURCE TYPE = VOLUME :  
HOUR SCALAR HOUR SCALAR HOUR SCALAR HOUR SCALAR HOUR SCALAR HOUR  
SCALAR HOUR SCALAR HOUR SCALAR

DAY OF WEEK = WEEKDAY

1 .0000E+00 2 .0000E+00 3 .0000E+00 4 .0000E+00 5 .0000E+00 6  
.0000E+00 7 .0000E+00 8 .0000E+00  
9 .1000E+01 10 .1000E+01 11 .1000E+01 12 .1000E+01 13 .1000E+01 14  
.1000E+01 15 .1000E+01 16 .1000E+01  
17 .0000E+00 18 .0000E+00 19 .0000E+00 20 .0000E+00 21 .0000E+00 22  
.0000E+00 23 .0000E+00 24 .0000E+00

DAY OF WEEK = SATURDAY

1 .0000E+00 2 .0000E+00 3 .0000E+00 4 .0000E+00 5 .0000E+00 6  
.0000E+00 7 .0000E+00 8 .0000E+00  
9 .0000E+00 10 .0000E+00 11 .0000E+00 12 .0000E+00 13 .0000E+00 14  
.0000E+00 15 .0000E+00 16 .0000E+00  
17 .0000E+00 18 .0000E+00 19 .0000E+00 20 .0000E+00 21 .0000E+00 22  
.0000E+00 23 .0000E+00 24 .0000E+00

DAY OF WEEK = SUNDAY

1 .0000E+00 2 .0000E+00 3 .0000E+00 4 .0000E+00 5 .0000E+00 6  
.0000E+00 7 .0000E+00 8 .0000E+00  
9 .0000E+00 10 .0000E+00 11 .0000E+00 12 .0000E+00 13 .0000E+00 14  
.0000E+00 15 .0000E+00 16 .0000E+00  
17 .0000E+00 18 .0000E+00 19 .0000E+00 20 .0000E+00 21 .0000E+00 22  
.0000E+00 23 .0000E+00 24 .0000E+00

\*\*\* AERMOD - VERSION 22112 \*\*\* C:\Users\Michael Tirohn\Desktop\HRAs\14562 Temescal Cyn  
Warehouse\14 \*\*\* 11/16/22  
\*\*\* AERMET - VERSION 16216 \*\*\*  
\*\*\* 16:51:20

PAGE 366

\*\*\* MODELOPTs: RegDFAULT CONC ELEV URBAN ADJ\_U\*

\* SOURCE EMISSION RATE SCALARS WHICH VARY DIURNALLY AND BY DAY OF WEEK  
(HRDOW) \*

SOURCE ID = VOL15 ; SOURCE TYPE = VOLUME :  
HOUR SCALAR HOUR SCALAR HOUR SCALAR HOUR SCALAR HOUR SCALAR HOUR  
SCALAR HOUR SCALAR HOUR SCALAR

DAY OF WEEK = WEEKDAY

1 .0000E+00 2 .0000E+00 3 .0000E+00 4 .0000E+00 5 .0000E+00 6  
.0000E+00 7 .0000E+00 8 .0000E+00  
9 .1000E+01 10 .1000E+01 11 .1000E+01 12 .1000E+01 13 .1000E+01 14  
.1000E+01 15 .1000E+01 16 .1000E+01  
17 .0000E+00 18 .0000E+00 19 .0000E+00 20 .0000E+00 21 .0000E+00 22  
.0000E+00 23 .0000E+00 24 .0000E+00

DAY OF WEEK = SATURDAY

1 .0000E+00 2 .0000E+00 3 .0000E+00 4 .0000E+00 5 .0000E+00 6  
.0000E+00 7 .0000E+00 8 .0000E+00  
9 .0000E+00 10 .0000E+00 11 .0000E+00 12 .0000E+00 13 .0000E+00 14

.0000E+00 15 .0000E+00 16 .0000E+00  
17 .0000E+00 18 .0000E+00 19 .0000E+00 20 .0000E+00 21 .0000E+00 22  
.0000E+00 23 .0000E+00 24 .0000E+00

DAY OF WEEK = SUNDAY

1 .0000E+00 2 .0000E+00 3 .0000E+00 4 .0000E+00 5 .0000E+00 6  
.0000E+00 7 .0000E+00 8 .0000E+00  
9 .0000E+00 10 .0000E+00 11 .0000E+00 12 .0000E+00 13 .0000E+00 14  
.0000E+00 15 .0000E+00 16 .0000E+00  
17 .0000E+00 18 .0000E+00 19 .0000E+00 20 .0000E+00 21 .0000E+00 22  
.0000E+00 23 .0000E+00 24 .0000E+00

\*\*\* AERMOD - VERSION 22112 \*\*\* C:\Users\Michael Tirohn\Desktop\HRAs\14562 Temescal Cyn  
Warehouse\14 \*\*\* 11/16/22

\*\*\* AERMET - VERSION 16216 \*\*\*  
\*\*\*

\*\*\* 16:51:20

PAGE 367

\*\*\* MODELOPTs: RegDFAULT CONC ELEV URBAN ADJ\_U\*

\* SOURCE EMISSION RATE SCALARS WHICH VARY DIURNALLY AND BY DAY OF WEEK  
(HRDOW) \*

SOURCE ID = VOL16 ; SOURCE TYPE = VOLUME :  
HOUR SCALAR HOUR SCALAR HOUR SCALAR HOUR SCALAR HOUR SCALAR HOUR  
SCALAR HOUR SCALAR HOUR SCALAR

DAY OF WEEK = WEEKDAY

1 .0000E+00 2 .0000E+00 3 .0000E+00 4 .0000E+00 5 .0000E+00 6  
.0000E+00 7 .0000E+00 8 .0000E+00  
9 .1000E+01 10 .1000E+01 11 .1000E+01 12 .1000E+01 13 .1000E+01 14  
.1000E+01 15 .1000E+01 16 .1000E+01  
17 .0000E+00 18 .0000E+00 19 .0000E+00 20 .0000E+00 21 .0000E+00 22  
.0000E+00 23 .0000E+00 24 .0000E+00

DAY OF WEEK = SATURDAY

1 .0000E+00 2 .0000E+00 3 .0000E+00 4 .0000E+00 5 .0000E+00 6  
.0000E+00 7 .0000E+00 8 .0000E+00  
9 .0000E+00 10 .0000E+00 11 .0000E+00 12 .0000E+00 13 .0000E+00 14  
.0000E+00 15 .0000E+00 16 .0000E+00  
17 .0000E+00 18 .0000E+00 19 .0000E+00 20 .0000E+00 21 .0000E+00 22  
.0000E+00 23 .0000E+00 24 .0000E+00

DAY OF WEEK = SUNDAY

1 .0000E+00 2 .0000E+00 3 .0000E+00 4 .0000E+00 5 .0000E+00 6  
.0000E+00 7 .0000E+00 8 .0000E+00  
9 .0000E+00 10 .0000E+00 11 .0000E+00 12 .0000E+00 13 .0000E+00 14  
.0000E+00 15 .0000E+00 16 .0000E+00  
17 .0000E+00 18 .0000E+00 19 .0000E+00 20 .0000E+00 21 .0000E+00 22  
.0000E+00 23 .0000E+00 24 .0000E+00

\*\*\* AERMOD - VERSION 22112 \*\*\* C:\Users\Michael Tirohn\Desktop\HRAs\14562 Temescal Cyn  
Warehouse\14 \*\*\* 11/16/22

\*\*\* AERMET - VERSION 16216 \*\*\*  
\*\*\*

\*\*\* 16:51:20

PAGE 368

\*\*\* MODELOPTs: RegDFAULT CONC ELEV URBAN ADJ\_U\*

\* SOURCE EMISSION RATE SCALARS WHICH VARY DIURNALLY AND BY DAY OF WEEK  
(HRDOW) \*

SOURCE ID = VOL17 ; SOURCE TYPE = VOLUME :  
HOUR SCALAR HOUR SCALAR HOUR SCALAR HOUR SCALAR HOUR SCALAR HOUR  
SCALAR HOUR SCALAR HOUR SCALAR

DAY OF WEEK = WEEKDAY

1 .0000E+00 2 .0000E+00 3 .0000E+00 4 .0000E+00 5 .0000E+00 6  
.0000E+00 7 .0000E+00 8 .0000E+00

9 .1000E+01 10 .1000E+01 11 .1000E+01 12 .1000E+01 13 .1000E+01 14  
.1000E+01 15 .1000E+01 16 .1000E+01  
17 .0000E+00 18 .0000E+00 19 .0000E+00 20 .0000E+00 21 .0000E+00 22  
.0000E+00 23 .0000E+00 24 .0000E+00

DAY OF WEEK = SATURDAY

1 .0000E+00 2 .0000E+00 3 .0000E+00 4 .0000E+00 5 .0000E+00 6  
.0000E+00 7 .0000E+00 8 .0000E+00  
9 .0000E+00 10 .0000E+00 11 .0000E+00 12 .0000E+00 13 .0000E+00 14  
.0000E+00 15 .0000E+00 16 .0000E+00  
17 .0000E+00 18 .0000E+00 19 .0000E+00 20 .0000E+00 21 .0000E+00 22  
.0000E+00 23 .0000E+00 24 .0000E+00

DAY OF WEEK = SUNDAY

1 .0000E+00 2 .0000E+00 3 .0000E+00 4 .0000E+00 5 .0000E+00 6  
.0000E+00 7 .0000E+00 8 .0000E+00  
9 .0000E+00 10 .0000E+00 11 .0000E+00 12 .0000E+00 13 .0000E+00 14  
.0000E+00 15 .0000E+00 16 .0000E+00  
17 .0000E+00 18 .0000E+00 19 .0000E+00 20 .0000E+00 21 .0000E+00 22  
.0000E+00 23 .0000E+00 24 .0000E+00

\*\*\* AERMOD - VERSION 22112 \*\*\* \*\* C:\Users\Michael Tirohn\Desktop\HRAs\14562 Temescal Cyn  
Warehouse\14 \*\*\* 11/16/22  
\*\*\* AERMET - VERSION 16216 \*\*\*  
\*\*\* 16:51:20

PAGE 369

\*\*\* MODELOPTs: RegDEFAULT CONC ELEV URBAN ADJ\_U\*

\* SOURCE EMISSION RATE SCALARS WHICH VARY DIURNALLY AND BY DAY OF WEEK  
(HRDOW) \*

SOURCE ID = VOL18 ; SOURCE TYPE = VOLUME :  
HOUR SCALAR HOUR SCALAR HOUR SCALAR HOUR SCALAR HOUR SCALAR HOUR  
SCALAR HOUR SCALAR HOUR SCALAR

DAY OF WEEK = WEEKDAY

1 .0000E+00 2 .0000E+00 3 .0000E+00 4 .0000E+00 5 .0000E+00 6  
.0000E+00 7 .0000E+00 8 .0000E+00  
9 .1000E+01 10 .1000E+01 11 .1000E+01 12 .1000E+01 13 .1000E+01 14  
.1000E+01 15 .1000E+01 16 .1000E+01  
17 .0000E+00 18 .0000E+00 19 .0000E+00 20 .0000E+00 21 .0000E+00 22  
.0000E+00 23 .0000E+00 24 .0000E+00

DAY OF WEEK = SATURDAY

1 .0000E+00 2 .0000E+00 3 .0000E+00 4 .0000E+00 5 .0000E+00 6  
.0000E+00 7 .0000E+00 8 .0000E+00  
9 .0000E+00 10 .0000E+00 11 .0000E+00 12 .0000E+00 13 .0000E+00 14  
.0000E+00 15 .0000E+00 16 .0000E+00  
17 .0000E+00 18 .0000E+00 19 .0000E+00 20 .0000E+00 21 .0000E+00 22  
.0000E+00 23 .0000E+00 24 .0000E+00

DAY OF WEEK = SUNDAY

1 .0000E+00 2 .0000E+00 3 .0000E+00 4 .0000E+00 5 .0000E+00 6  
.0000E+00 7 .0000E+00 8 .0000E+00  
9 .0000E+00 10 .0000E+00 11 .0000E+00 12 .0000E+00 13 .0000E+00 14  
.0000E+00 15 .0000E+00 16 .0000E+00  
17 .0000E+00 18 .0000E+00 19 .0000E+00 20 .0000E+00 21 .0000E+00 22  
.0000E+00 23 .0000E+00 24 .0000E+00

\*\*\* AERMOD - VERSION 22112 \*\*\* \*\* C:\Users\Michael Tirohn\Desktop\HRAs\14562 Temescal Cyn  
Warehouse\14 \*\*\* 11/16/22  
\*\*\* AERMET - VERSION 16216 \*\*\*  
\*\*\* 16:51:20

PAGE 370

\*\*\* MODELOPTs: RegDEFAULT CONC ELEV URBAN ADJ\_U\*

\* SOURCE EMISSION RATE SCALARS WHICH VARY DIURNALLY AND BY DAY OF WEEK  
(HRDOW) \*

SOURCE ID = VOL19 ; SOURCE TYPE = VOLUME :  
HOUR SCALAR HOUR SCALAR HOUR SCALAR HOUR SCALAR HOUR SCALAR HOUR  
SCALAR HOUR SCALAR HOUR SCALAR

DAY OF WEEK = WEEKDAY

1 .0000E+00 2 .0000E+00 3 .0000E+00 4 .0000E+00 5 .0000E+00 6  
.0000E+00 7 .0000E+00 8 .0000E+00  
9 .1000E+01 10 .1000E+01 11 .1000E+01 12 .1000E+01 13 .1000E+01 14  
.1000E+01 15 .1000E+01 16 .1000E+01  
17 .0000E+00 18 .0000E+00 19 .0000E+00 20 .0000E+00 21 .0000E+00 22  
.0000E+00 23 .0000E+00 24 .0000E+00

DAY OF WEEK = SATURDAY

1 .0000E+00 2 .0000E+00 3 .0000E+00 4 .0000E+00 5 .0000E+00 6  
.0000E+00 7 .0000E+00 8 .0000E+00  
9 .0000E+00 10 .0000E+00 11 .0000E+00 12 .0000E+00 13 .0000E+00 14  
.0000E+00 15 .0000E+00 16 .0000E+00  
17 .0000E+00 18 .0000E+00 19 .0000E+00 20 .0000E+00 21 .0000E+00 22  
.0000E+00 23 .0000E+00 24 .0000E+00

DAY OF WEEK = SUNDAY

1 .0000E+00 2 .0000E+00 3 .0000E+00 4 .0000E+00 5 .0000E+00 6  
.0000E+00 7 .0000E+00 8 .0000E+00  
9 .0000E+00 10 .0000E+00 11 .0000E+00 12 .0000E+00 13 .0000E+00 14  
.0000E+00 15 .0000E+00 16 .0000E+00  
17 .0000E+00 18 .0000E+00 19 .0000E+00 20 .0000E+00 21 .0000E+00 22  
.0000E+00 23 .0000E+00 24 .0000E+00

\*\*\* AERMOD - VERSION 22112 \*\*\* \*\* C:\Users\Michael Tirohn\Desktop\HRAs\14562 Temescal Cyn  
Warehouse\14 \*\*\* 11/16/22  
\*\*\* AERMET - VERSION 16216 \*\*\*  
\*\*\* \*\* 16:51:20

PAGE 371

\*\*\* MODELOPTs: RegDFAULT CONC ELEV URBAN ADJ\_U\*

\* SOURCE EMISSION RATE SCALARS WHICH VARY DIURNALLY AND BY DAY OF WEEK  
(HRDOW) \*

SOURCE ID = VOL20 ; SOURCE TYPE = VOLUME :  
HOUR SCALAR HOUR SCALAR HOUR SCALAR HOUR SCALAR HOUR SCALAR HOUR  
SCALAR HOUR SCALAR HOUR SCALAR

DAY OF WEEK = WEEKDAY

1 .0000E+00 2 .0000E+00 3 .0000E+00 4 .0000E+00 5 .0000E+00 6  
.0000E+00 7 .0000E+00 8 .0000E+00  
9 .1000E+01 10 .1000E+01 11 .1000E+01 12 .1000E+01 13 .1000E+01 14  
.1000E+01 15 .1000E+01 16 .1000E+01  
17 .0000E+00 18 .0000E+00 19 .0000E+00 20 .0000E+00 21 .0000E+00 22  
.0000E+00 23 .0000E+00 24 .0000E+00

DAY OF WEEK = SATURDAY

1 .0000E+00 2 .0000E+00 3 .0000E+00 4 .0000E+00 5 .0000E+00 6  
.0000E+00 7 .0000E+00 8 .0000E+00  
9 .0000E+00 10 .0000E+00 11 .0000E+00 12 .0000E+00 13 .0000E+00 14  
.0000E+00 15 .0000E+00 16 .0000E+00  
17 .0000E+00 18 .0000E+00 19 .0000E+00 20 .0000E+00 21 .0000E+00 22  
.0000E+00 23 .0000E+00 24 .0000E+00

DAY OF WEEK = SUNDAY

1 .0000E+00 2 .0000E+00 3 .0000E+00 4 .0000E+00 5 .0000E+00 6  
.0000E+00 7 .0000E+00 8 .0000E+00  
9 .0000E+00 10 .0000E+00 11 .0000E+00 12 .0000E+00 13 .0000E+00 14  
.0000E+00 15 .0000E+00 16 .0000E+00  
17 .0000E+00 18 .0000E+00 19 .0000E+00 20 .0000E+00 21 .0000E+00 22  
.0000E+00 23 .0000E+00 24 .0000E+00

\*\*\* AERMOD - VERSION 22112 \*\*\* \*\* C:\Users\Michael Tirohn\Desktop\HRAs\14562 Temescal Cyn  
Warehouse\14 \*\*\* 11/16/22  
\*\*\* AERMET - VERSION 16216 \*\*\*



\*\*\* MODELOPTs: RegDFAULT CONC ELEV URBAN ADJ\_U\*

\* SOURCE EMISSION RATE SCALARS WHICH VARY DIURNALLY AND BY DAY OF WEEK (HRDOW) \*

SOURCE ID = VOL21 ; SOURCE TYPE = VOLUME :
HOUR SCALAR HOUR SCALAR HOUR SCALAR HOUR SCALAR HOUR SCALAR HOUR
SCALAR HOUR SCALAR HOUR SCALAR

DAY OF WEEK = WEEKDAY

1 .0000E+00 2 .0000E+00 3 .0000E+00 4 .0000E+00 5 .0000E+00 6
.0000E+00 7 .0000E+00 8 .0000E+00
9 .1000E+01 10 .1000E+01 11 .1000E+01 12 .1000E+01 13 .1000E+01 14
.1000E+01 15 .1000E+01 16 .1000E+01
17 .0000E+00 18 .0000E+00 19 .0000E+00 20 .0000E+00 21 .0000E+00 22
.0000E+00 23 .0000E+00 24 .0000E+00

DAY OF WEEK = SATURDAY

1 .0000E+00 2 .0000E+00 3 .0000E+00 4 .0000E+00 5 .0000E+00 6
.0000E+00 7 .0000E+00 8 .0000E+00
9 .0000E+00 10 .0000E+00 11 .0000E+00 12 .0000E+00 13 .0000E+00 14
.0000E+00 15 .0000E+00 16 .0000E+00
17 .0000E+00 18 .0000E+00 19 .0000E+00 20 .0000E+00 21 .0000E+00 22
.0000E+00 23 .0000E+00 24 .0000E+00

DAY OF WEEK = SUNDAY

1 .0000E+00 2 .0000E+00 3 .0000E+00 4 .0000E+00 5 .0000E+00 6
.0000E+00 7 .0000E+00 8 .0000E+00
9 .0000E+00 10 .0000E+00 11 .0000E+00 12 .0000E+00 13 .0000E+00 14
.0000E+00 15 .0000E+00 16 .0000E+00
17 .0000E+00 18 .0000E+00 19 .0000E+00 20 .0000E+00 21 .0000E+00 22
.0000E+00 23 .0000E+00 24 .0000E+00

\*\*\* AERMOD - VERSION 22112 \*\*\* C:\Users\Michael Tirohn\Desktop\HRAs\14562 Temescal Cyn
Warehouse\14 \*\*\* 11/16/22
\*\*\* AERMET - VERSION 16216 \*\*\*
\*\*\* 16:51:20

\*\*\* MODELOPTs: RegDFAULT CONC ELEV URBAN ADJ\_U\*

\* SOURCE EMISSION RATE SCALARS WHICH VARY DIURNALLY AND BY DAY OF WEEK (HRDOW) \*

SOURCE ID = VOL22 ; SOURCE TYPE = VOLUME :
HOUR SCALAR HOUR SCALAR HOUR SCALAR HOUR SCALAR HOUR SCALAR HOUR
SCALAR HOUR SCALAR HOUR SCALAR

DAY OF WEEK = WEEKDAY

1 .0000E+00 2 .0000E+00 3 .0000E+00 4 .0000E+00 5 .0000E+00 6
.0000E+00 7 .0000E+00 8 .0000E+00
9 .1000E+01 10 .1000E+01 11 .1000E+01 12 .1000E+01 13 .1000E+01 14
.1000E+01 15 .1000E+01 16 .1000E+01
17 .0000E+00 18 .0000E+00 19 .0000E+00 20 .0000E+00 21 .0000E+00 22
.0000E+00 23 .0000E+00 24 .0000E+00

DAY OF WEEK = SATURDAY

1 .0000E+00 2 .0000E+00 3 .0000E+00 4 .0000E+00 5 .0000E+00 6
.0000E+00 7 .0000E+00 8 .0000E+00
9 .0000E+00 10 .0000E+00 11 .0000E+00 12 .0000E+00 13 .0000E+00 14
.0000E+00 15 .0000E+00 16 .0000E+00
17 .0000E+00 18 .0000E+00 19 .0000E+00 20 .0000E+00 21 .0000E+00 22
.0000E+00 23 .0000E+00 24 .0000E+00

DAY OF WEEK = SUNDAY

1 .0000E+00 2 .0000E+00 3 .0000E+00 4 .0000E+00 5 .0000E+00 6

.0000E+00 7 .0000E+00 8 .0000E+00  
9 .0000E+00 10 .0000E+00 11 .0000E+00 12 .0000E+00 13 .0000E+00 14  
.0000E+00 15 .0000E+00 16 .0000E+00  
17 .0000E+00 18 .0000E+00 19 .0000E+00 20 .0000E+00 21 .0000E+00 22  
.0000E+00 23 .0000E+00 24 .0000E+00

\*\*\* AERMOD - VERSION 22112 \*\*\* \*\*\* C:\Users\Michael Tirohn\Desktop\HRAs\14562 Temescal Cyn  
Warehouse\14 \*\*\* 11/16/22  
\*\*\* AERMET - VERSION 16216 \*\*\*  
\*\*\* 16:51:20

PAGE 374

\*\*\* MODELOPTs: RegDFAULT CONC ELEV URBAN ADJ\_U\*

\*\*\* DISCRETE CARTESIAN RECEPTORS \*\*\*  
(X-COORD, Y-COORD, ZELEV, ZHILL, ZFLAG)  
(METERS)

( 453961.6, 3738984.8,	288.1,	1258.0,	0.0);	( 453974.6, 3738962.8,
288.3, 1258.0,	0.0);			
( 453985.3, 3738945.7,	288.5,	1258.0,	0.0);	( 453993.1, 3738927.8,
288.2, 1258.0,	0.0);			
( 454000.2, 3738913.5,	288.1,	1258.0,	0.0);	( 454006.3, 3738898.9,
288.4, 1258.0,	0.0);			
( 454013.8, 3738882.9,	288.7,	1258.0,	0.0);	( 454021.8, 3738868.3,
289.3, 1258.0,	0.0);			
( 454029.1, 3738854.3,	290.1,	1258.0,	0.0);	( 454036.9, 3738837.3,
291.2, 1258.0,	0.0);			
( 454046.1, 3738823.5,	292.5,	1258.0,	0.0);	( 453937.7, 3738991.9,
289.1, 1258.0,	0.0);			
( 453906.6, 3738989.8,	290.6,	1258.0,	0.0);	( 454190.9, 3739037.1,
278.6, 1258.0,	0.0);			
( 454239.6, 3739037.8,	278.0,	1258.0,	0.0);	( 454250.5, 3739019.1,
277.6, 1258.0,	0.0);			
( 454127.8, 3739077.4,	279.9,	1258.0,	0.0);	( 454154.2, 3739009.2,
280.0, 1258.0,	0.0);			
( 454112.3, 3739090.3,	280.3,	1258.0,	0.0);	( 454118.2, 3739145.2,
279.4, 1258.0,	0.0);			
( 454102.5, 3739178.4,	279.6,	1258.0,	0.0);	( 454083.0, 3739197.9,
279.7, 1258.0,	0.0);			
( 454041.1, 3739259.5,	280.6,	1258.0,	0.0);	( 454031.8, 3739294.2,
281.5, 1258.0,	0.0);			
( 453978.6, 3739371.8,	283.6,	1258.0,	0.0);	( 454132.7, 3739405.6,
278.4, 1258.0,	0.0);			
( 454120.8, 3739497.1,	277.6,	1258.0,	0.0);	( 454025.0, 3739434.9,
281.8, 1258.0,	0.0);			
( 453916.7, 3739363.5,	285.1,	1258.0,	0.0);	( 454146.5, 3739473.0,
277.1, 1258.0,	0.0);			
( 454082.7, 3739417.6,	280.2,	1258.0,	0.0);	( 454238.0, 3739415.6,
275.0, 1258.0,	0.0);			
( 453839.8, 3739162.4,	289.3,	1258.0,	0.0);	( 453846.5, 3739140.9,
289.6, 1258.0,	0.0);			
( 453852.0, 3739119.5,	289.9,	1258.0,	0.0);	( 453855.8, 3739096.6,
289.8, 1258.0,	0.0);			
( 453856.6, 3739074.1,	290.5,	1258.0,	0.0);	( 453855.8, 3739049.2,
291.2, 1258.0,	0.0);			
( 453854.1, 3739027.2,	291.7,	1258.0,	0.0);	( 453850.8, 3739009.6,
292.0, 1258.0,	0.0);			
( 453842.2, 3738985.1,	293.2,	1258.0,	0.0);	( 453834.8, 3738967.8,
294.3, 1258.0,	0.0);			
( 453818.4, 3739200.4,	289.6,	1258.0,	0.0);	( 453802.4, 3739227.7,
289.6, 1258.0,	0.0);			
( 453789.4, 3739245.1,	290.0,	1258.0,	0.0);	( 453778.5, 3739263.0,
290.2, 1258.0,	0.0);			
( 453766.4, 3739280.9,	290.0,	1258.0,	0.0);	( 453755.4, 3739299.5,
290.0, 1258.0,	0.0);			
( 453743.0, 3739317.8,	289.8,	1258.0,	0.0);	( 453730.6, 3739335.0,



NOTE: METEOROLOGICAL DATA ACTUALLY PROCESSED WILL ALSO DEPEND ON WHAT IS INCLUDED IN THE DATA FILE.

\*\*\* UPPER BOUND OF FIRST THROUGH FIFTH WIND SPEED CATEGORIES \*\*\*  
 (METERS/SEC)

1.54, 3.09, 5.14, 8.23, 10.80,

\*\*\* AERMOD - VERSION 22112 \*\*\* \*\* C:\Users\Michael Tirohn\Desktop\HRAs\14562 Temescal Cyn Warehouse\14 \*\*\* 11/16/22  
 \*\*\* AERMET - VERSION 16216 \*\*\*  
 \*\*\* 16:51:20

PAGE 376

\*\*\* MODELOPTs: RegDFAULT CONC ELEV URBAN ADJ\_U\*

\*\*\* UP TO THE FIRST 24 HOURS OF METEOROLOGICAL DATA \*\*\*

Surface file:

ELSI\_V9\_ADJU\ELSI\_v9.SFC

Met

Version: 16216

Profile file:

ELSI\_V9\_ADJU\ELSI\_v9.PFL

Surface format:

FREE

Profile format:

FREE

Surface station no.: 3171

Upper air station no.: 3190

Name: UNKNOWN

Name:

UNKNOWN

Year: 2012

Year: 2012

First 24 hours of scalar data

YR	MO	DY	JDY	HR	H0	U*	W*	DT/DZ	ZICNV	ZIMCH	M-O	LEN	Z0	BOWEN	ALBEDO	REF	WS
WD	HT	REF	TA	HT													
12	01	01	1	01	-1.3	0.065	-9.000	-9.000	-999.	40.	18.2	0.23	2.69	1.00	0.40		
78.	9.1	284.2		5.5													
12	01	01	1	02	-4.2	0.092	-9.000	-9.000	-999.	67.	16.0	0.23	2.69	1.00	0.90		
69.	9.1	283.8		5.5													
12	01	01	1	03	-4.2	0.092	-9.000	-9.000	-999.	67.	16.0	0.23	2.69	1.00	0.90		
286.	9.1	282.5		5.5													
12	01	01	1	04	-4.2	0.092	-9.000	-9.000	-999.	67.	16.0	0.23	2.69	1.00	0.90		
348.	9.1	282.5		5.5													
12	01	01	1	05	-1.3	0.066	-9.000	-9.000	-999.	40.	18.2	0.23	2.69	1.00	0.40		
17.	9.1	282.0		5.5													
12	01	01	1	06	-4.2	0.092	-9.000	-9.000	-999.	67.	16.0	0.23	2.69	1.00	0.90		
161.	9.1	282.0		5.5													
12	01	01	1	07	-1.3	0.066	-9.000	-9.000	-999.	40.	18.2	0.23	2.69	1.00	0.40		
273.	9.1	282.0		5.5													
12	01	01	1	08	-3.6	0.091	-9.000	-9.000	-999.	66.	18.3	0.23	2.69	0.54	0.90		
113.	9.1	283.8		5.5													
12	01	01	1	09	39.6	0.087	0.358	0.016	40.	61.	-1.4	0.23	2.69	0.33	0.40		
336.	9.1	285.9		5.5													
12	01	01	1	10	110.7	0.206	0.740	0.007	127.	225.	-6.9	0.23	2.69	0.25	1.30		
158.	9.1	291.4		5.5													
12	01	01	1	11	161.7	0.105	1.203	0.005	374.	87.	-1.0	0.23	2.69	0.23	0.40		
33.	9.1	297.0		5.5													
12	01	01	1	12	185.5	0.271	1.535	0.005	676.	339.	-9.3	0.23	2.69	0.22	1.80		
313.	9.1	298.8		5.5													
12	01	01	1	13	183.9	0.219	1.828	0.005	1154.	247.	-4.9	0.23	2.69	0.22	1.30		

250.	9.1	300.4	5.5											
12 01 01	1 14	156.6	0.266	1.869	0.005	1446.	330.	-10.4	0.23	2.69	0.23	1.80		
217.	9.1	301.4	5.5											
12 01 01	1 15	104.7	0.256	1.677	0.005	1562.	311.	-13.8	0.23	2.69	0.27	1.80		
248.	9.1	302.0	5.5											
12 01 01	1 16	32.7	0.319	1.147	0.005	1596.	433.	-85.9	0.23	2.69	0.36	2.70		
235.	9.1	302.0	5.5											
12 01 01	1 17	-15.5	0.190	-9.000	-9.000	-999.	208.	39.6	0.23	2.69	0.63	1.80		
46.	9.1	299.2	5.5											
12 01 01	1 18	-4.1	0.092	-9.000	-9.000	-999.	73.	16.2	0.23	2.69	1.00	0.90		
107.	9.1	294.9	5.5											
12 01 01	1 19	-999.0	-9.000	-9.000	-9.000	-999.	-999.	-99999.0	0.23	2.69	1.00	999.00		
999.	-9.0	292.5	5.5											
12 01 01	1 20	-4.2	0.092	-9.000	-9.000	-999.	67.	16.1	0.23	2.69	1.00	0.90		
323.	9.1	290.4	5.5											
12 01 01	1 21	-8.8	0.133	-9.000	-9.000	-999.	116.	23.2	0.23	2.69	1.00	1.30		
34.	9.1	287.5	5.5											
12 01 01	1 22	-1.3	0.065	-9.000	-9.000	-999.	41.	18.1	0.23	2.69	1.00	0.40		
359.	9.1	286.4	5.5											
12 01 01	1 23	-1.3	0.065	-9.000	-9.000	-999.	40.	18.1	0.23	2.69	1.00	0.40		
351.	9.1	285.4	5.5											
12 01 01	1 24	-4.2	0.092	-9.000	-9.000	-999.	67.	16.0	0.23	2.69	1.00	0.90		
11.	9.1	284.9	5.5											

First hour of profile data

YR	MO	DY	HR	HEIGHT	F	WDIR	WSPD	AMB_TMP	sigmaA	sigmaW	sigmaV
12	01	01	01	5.5	0	-999.	-99.00	284.3	99.0	-99.00	-99.00
12	01	01	01	9.1	1	78.	0.40	-999.0	99.0	-99.00	-99.00

F indicates top of profile (=1) or below (=0)

\*\*\* AERMOD - VERSION 22112 \*\*\* C:\Users\Michael Tirohn\Desktop\HRAs\14562 Temescal Cyn Warehouse\14 \*\*\* 11/16/22  
 \*\*\* AERMET - VERSION 16216 \*\*\*  
 \*\*\* 16:51:20

PAGE 377

\*\*\* MODELOPTs: RegDFAULT CONC ELEV URBAN ADJ\_U\*

\*\*\* THE ANNUAL AVERAGE CONCENTRATION VALUES AVERAGED OVER 5 YEARS FOR SOURCE GROUP: ALL \*\*\*

INCLUDING SOURCE(S): L0001210 , L0001211 ,  
 L0001212 , L0001213 , L0001214 ,  
 L0001215 , L0001216 , L0001217 , L0001218 , L0001219 ,  
 L0001220 , L0001221 , L0001222 ,  
 L0001223 , L0001224 , L0001225 , L0001226 , L0001227 ,  
 L0001228 , L0001229 , L0001230 ,  
 L0001231 , L0001232 , L0001233 , L0001234 , L0001235 ,  
 L0001236 , L0001237 , . . . ,

\*\*\* DISCRETE CARTESIAN RECEPTOR POINTS \*\*\*

\*\* CONC OF DPM IN MICROGRAMS/M\*\*3 \*\*

X-COORD (M)	Y-COORD (M)	CONC	X-COORD (M)	Y-COORD
453961.56	3738984.79	0.00812	453974.60	
3738962.77	0.00805			
453985.33	3738945.67	0.00795	453993.10	
3738927.75	0.00766			
454000.22	3738913.51	0.00743	454006.29	
3738898.86	0.00710			
454013.83	3738882.94	0.00677	454021.78	

3738868.29	0.00647		
454029.11	3738854.26	0.00615	454036.86
3738837.31	0.00576		
454046.07	3738823.49	0.00548	453937.67
3738991.94	0.00707		
453906.56	3738989.84	0.00574	454190.89
3739037.15	0.16479		
454239.64	3739037.83	0.18247	454250.50
3739019.10	0.11564		
454127.85	3739077.45	0.14689	454154.20
3739009.22	0.06210		
454112.33	3739090.26	0.10149	454118.24
3739145.19	0.18893		
454102.48	3739178.44	0.16406	454083.02
3739197.90	0.10424		
454041.14	3739259.48	0.04535	454031.78
3739294.21	0.03310		
453978.58	3739371.80	0.01172	454132.67
3739405.59	0.02455		
454120.85	3739497.06	0.01005	454024.99
3739434.89	0.01122		
453916.69	3739363.50	0.00764	454146.52
3739473.00	0.01282		
454082.74	3739417.64	0.01735	454237.97
3739415.64	0.02456		
453839.81	3739162.36	0.00504	453846.48
3739140.91	0.00518		
453851.98	3739119.47	0.00525	453855.75
3739096.57	0.00525		
453856.63	3739074.12	0.00509	453855.79
3739049.20	0.00484		
453854.12	3739027.21	0.00460	453850.77
3739009.63	0.00436		
453842.18	3738985.13	0.00395	453834.85
3738967.75	0.00366		
453818.41	3739200.43	0.00445	453802.37
3739227.66	0.00405		
453789.42	3739245.10	0.00375	453778.46
3739263.00	0.00351		
453766.40	3739280.91	0.00328	453755.44
3739299.54	0.00308		
453743.02	3739317.80	0.00288	453730.60
3739334.98	0.00269		
453721.46	3739353.24	0.00257	453710.14
3739372.97	0.00242		
453633.47	3739510.91	0.00169	453628.50
3739519.61	0.00165		
453615.46	3739473.34	0.00163	453601.17
3739564.64	0.00150		
455442.95	3738574.20	0.00058	455856.74
3739552.58	0.00043		
455474.16	3739038.55	0.00057	454056.25
3738810.78	0.00523		
454071.04	3738793.71	0.00493	454094.17
3738746.26	0.00400		
454089.83	3738769.62	0.00449	454105.68
3738723.57	0.00365		
454096.98	3738732.59	0.00375	454117.18
3738704.44	0.00339		
454127.63	3738688.16	0.00320	454138.92
3738669.50	0.00300		
454149.49	3738653.58	0.00284	454162.80
3738632.79	0.00266		
454192.98	3738587.52	0.00232	454026.29
3738627.56	0.00213		
453953.83	3738645.20	0.00199	453349.82

3740541.69	0.00094		
453298.88	3740704.22	0.00105	453248.83
3740676.25	0.00072		
453299.18	3740764.88	0.00105	453297.41
3740746.04	0.00105		
453261.78	3740929.48	0.00120	453259.43
3740974.23	0.00084		

```

*** AERMOD - VERSION 22112 ***      *** C:\Users\Michael Tirohn\Desktop\HRAs\14562 Temescal Cyn
Warehouse\14 ***                    11/16/22
*** AERMET - VERSION 16216 ***
***                                     ***                16:51:20

```

PAGE 378

\*\*\* MODELOPTs: RegDFAULT CONC ELEV URBAN ADJ\_U\*

\*\*\* THE ANNUAL AVERAGE CONCENTRATION VALUES AVERAGED OVER 5 YEARS FOR  
SOURCE GROUP: ALL \*\*\*

INCLUDING SOURCE(S): L0001210 , L0001211 ,  
L0001212 , L0001213 , L0001214 ,  
L0001215 , L0001216 , L0001217 , L0001218 , L0001219 ,  
L0001220 , L0001221 , L0001222 ,  
L0001223 , L0001224 , L0001225 , L0001226 , L0001227 ,  
L0001228 , L0001229 , L0001230 ,  
L0001231 , L0001232 , L0001233 , L0001234 , L0001235 ,  
L0001236 , L0001237 , . . .

\*\*\* DISCRETE CARTESIAN RECEPTOR POINTS \*\*\*

\*\* CONC OF DPM IN \*\*  
MICROGRAMS/M\*\*3

X-COORD (M)	Y-COORD (M)	CONC	X-COORD (M)	Y-COORD
-------------	-------------	------	-------------	---------

453321.26	3740973.64	0.00061	453199.46	
3740959.97	0.00077			
453268.18	3740578.20	0.00069	453508.80	
3740136.52	0.00093			
453511.99	3740083.97	0.00107	453576.76	
3739619.26	0.00136			
453562.83	3739647.29	0.00130	453529.38	
3739705.70	0.00116			

```

*** AERMOD - VERSION 22112 ***      *** C:\Users\Michael Tirohn\Desktop\HRAs\14562 Temescal Cyn
Warehouse\14 ***                    11/16/22
*** AERMET - VERSION 16216 ***
***                                     ***                16:51:20

```

PAGE 379

\*\*\* MODELOPTs: RegDFAULT CONC ELEV URBAN ADJ\_U\*

\*\*\* THE SUMMARY OF MAXIMUM ANNUAL RESULTS AVERAGED OVER 5  
YEARS \*\*\*

\*\* CONC OF DPM IN \*\*  
MICROGRAMS/M\*\*3

NETWORK

GROUP ID	OF TYPE	GRID-ID	AVERAGE CONC	RECEPTOR (XR, YR, ZELEV, ZHILL,
----------	---------	---------	--------------	---------------------------------

ALL 1ST HIGHEST VALUE IS 0.18893 AT ( 454118.24, 3739145.19, 279.41,

```

1258.00, 0.00) DC
2ND HIGHEST VALUE IS 0.18247 AT ( 454239.64, 3739037.83, 278.00,
1258.00, 0.00) DC
3RD HIGHEST VALUE IS 0.16479 AT ( 454190.89, 3739037.15, 278.62,
1258.00, 0.00) DC
4TH HIGHEST VALUE IS 0.16406 AT ( 454102.48, 3739178.44, 279.57,
1258.00, 0.00) DC
5TH HIGHEST VALUE IS 0.14689 AT ( 454127.85, 3739077.45, 279.90,
1258.00, 0.00) DC
6TH HIGHEST VALUE IS 0.11564 AT ( 454250.50, 3739019.10, 277.64,
1258.00, 0.00) DC
7TH HIGHEST VALUE IS 0.10424 AT ( 454083.02, 3739197.90, 279.69,
1258.00, 0.00) DC
8TH HIGHEST VALUE IS 0.10149 AT ( 454112.33, 3739090.26, 280.29,
1258.00, 0.00) DC
9TH HIGHEST VALUE IS 0.06210 AT ( 454154.20, 3739009.22, 279.98,
1258.00, 0.00) DC
10TH HIGHEST VALUE IS 0.04535 AT ( 454041.14, 3739259.48, 280.62,
1258.00, 0.00) DC

```

```

*** RECEPTOR TYPES: GC = GRIDCART
GP = GRIDPOLR
DC = DISCCART
DP = DISCPOLR

```

```

*** AERMOD - VERSION 22112 *** *** C:\Users\Michael Tirohn\Desktop\HRAs\14562 Temescal Cyn
Warehouse\14 *** 11/16/22
*** AERMET - VERSION 16216 ***
*** *** 16:51:20

```

PAGE 380

```

*** MODELOPTs: RegDEFAULT CONC ELEV URBAN ADJ_U*

```

```

*** Message Summary : AERMOD Model Execution ***

```

----- Summary of Total Messages -----

```

A Total of 0 Fatal Error Message(s)
A Total of 2 Warning Message(s)
A Total of 1763 Informational Message(s)

A Total of 43848 Hours Were Processed

A Total of 884 Calm Hours Identified

A Total of 879 Missing Hours Identified ( 2.00 Percent)

```

```

***** FATAL ERROR MESSAGES *****
*** NONE ***

```

```

***** WARNING MESSAGES *****
ME W186 5233 MEOPEN: THRESH_1MIN 1-min ASOS wind speed threshold used 0.50
ME W187 5233 MEOPEN: ADJ_U* Option for Stable Low Winds used in AERMET

```

```

*****
*** AERMOD Finishes Successfully ***
*****

```



\*\*  
\*\*\*\*\*  
\*\*  
\*\* AERMOD Input Produced by:  
\*\* AERMOD View Ver. 11.0.0  
\*\* Lakes Environmental Software Inc.  
\*\* Date: 11/17/2022  
\*\* File: C:\Users\Michael Tirohn\Desktop\HRAs\14562 Temescal Cyn Warehouse\14562 Ops\14562  
Ops.ADI

\*\*  
\*\*\*\*\*  
\*\*  
\*\*  
\*\*\*\*\*  
\*\* AERMOD Control Pathway  
\*\*\*\*\*  
\*\*  
\*\*

CO STARTING  
TITLEONE C:\Users\Michael Tirohn\Desktop\HRAs\14562 Temescal Cyn Warehouse\14  
MODELOPT DFAULT CONC  
AVERTIME ANNUAL  
URBANOPT 2189641 Riverside\_County  
POLLUTID DPM  
RUNORNOT RUN  
ERRORFIL "14562 Ops.err"

CO FINISHED  
\*\*  
\*\*\*\*\*  
\*\* AERMOD Source Pathway  
\*\*\*\*\*  
\*\*  
\*\*

SO STARTING  
\*\* Source Location \*\*  
\*\* Source ID - Type - X Coord. - Y Coord. \*\*

-----  
\*\* Line Source Represented by Adjacent Volume Sources  
\*\* LINE VOLUME Source ID = SLINE1  
\*\* DESCRSRC Idle  
\*\* PREFIX  
\*\* Length of Side = 8.59  
\*\* Configuration = Adjacent  
\*\* Emission Rate = 0.00001564  
\*\* Vertical Dimension = 6.99  
\*\* SZINIT = 3.25  
\*\* Nodes = 2  
\*\* 454155.309, 3739162.543, 278.90, 3.49, 4.00  
\*\* 454157.050, 3739283.885, 277.91, 3.49, 4.00

-----

LOCATION	VOLUME	X Coord.	Y Coord.	Z Coord.
L0000750	454155.370	3739166.838	278.52	
L0000751	454155.494	3739175.427	278.29	
L0000752	454155.617	3739184.016	278.06	
L0000753	454155.740	3739192.605	278.00	
L0000754	454155.863	3739201.194	278.00	
L0000755	454155.987	3739209.783	278.00	
L0000756	454156.110	3739218.372	277.98	
L0000757	454156.233	3739226.961	277.92	
L0000758	454156.357	3739235.551	277.85	
L0000759	454156.480	3739244.140	277.79	
L0000760	454156.603	3739252.729	277.77	
L0000761	454156.726	3739261.318	277.76	
L0000762	454156.850	3739269.907	277.76	
L0000763	454156.973	3739278.496	277.75	

\*\* End of LINE VOLUME Source ID = SLINE1  
\*\* -----

\*\* Line Source Represented by Adjacent Volume Sources  
\*\* LINE VOLUME Source ID = SLINE2  
\*\* DESCRSRC Onsite  
\*\* PREFIX  
\*\* Length of Side = 8.59  
\*\* Configuration = Adjacent  
\*\* Emission Rate = 3.497E-06  
\*\* Vertical Dimension = 6.99  
\*\* SZINIT = 3.25  
\*\* Nodes = 2  
\*\* 454137.364, 3739283.633, 278.48, 3.49, 4.00  
\*\* 454133.362, 3739118.177, 279.71, 3.49, 4.00

---

LOCATION	L0002630	VOLUME	454137.261	3739279.339	278.41
LOCATION	L0002631	VOLUME	454137.053	3739270.752	278.42
LOCATION	L0002632	VOLUME	454136.845	3739262.164	278.43
LOCATION	L0002633	VOLUME	454136.637	3739253.577	278.43
LOCATION	L0002634	VOLUME	454136.430	3739244.989	278.44
LOCATION	L0002635	VOLUME	454136.222	3739236.402	278.45
LOCATION	L0002636	VOLUME	454136.014	3739227.814	278.45
LOCATION	L0002637	VOLUME	454135.806	3739219.227	278.46
LOCATION	L0002638	VOLUME	454135.598	3739210.639	278.47
LOCATION	L0002639	VOLUME	454135.391	3739202.052	278.47
LOCATION	L0002640	VOLUME	454135.183	3739193.464	278.48
LOCATION	L0002641	VOLUME	454134.975	3739184.877	278.51
LOCATION	L0002642	VOLUME	454134.767	3739176.289	278.66
LOCATION	L0002643	VOLUME	454134.560	3739167.702	278.81
LOCATION	L0002644	VOLUME	454134.352	3739159.114	278.95
LOCATION	L0002645	VOLUME	454134.144	3739150.527	279.10
LOCATION	L0002646	VOLUME	454133.936	3739141.939	279.25
LOCATION	L0002647	VOLUME	454133.729	3739133.352	279.40
LOCATION	L0002648	VOLUME	454133.521	3739124.764	279.54

\*\* End of LINE VOLUME Source ID = SLINE2

---

\*\* Line Source Represented by Adjacent Volume Sources  
\*\* LINE VOLUME Source ID = SLINE3  
\*\* DESCRSRC Dwy 3  
\*\* PREFIX  
\*\* Length of Side = 8.59  
\*\* Configuration = Adjacent  
\*\* Emission Rate = 3.729E-06  
\*\* Vertical Dimension = 6.99  
\*\* SZINIT = 3.25  
\*\* Nodes = 8  
\*\* 454136.697, 3739290.638, 278.69, 3.49, 4.00  
\*\* 454165.719, 3739291.305, 277.71, 3.49, 4.00  
\*\* 454257.120, 3739288.970, 275.49, 3.49, 4.00  
\*\* 454265.459, 3739286.301, 275.12, 3.49, 4.00  
\*\* 454265.793, 3739046.457, 277.12, 3.49, 4.00  
\*\* 454263.792, 3738928.369, 278.91, 3.49, 4.00  
\*\* 454264.459, 3738908.354, 278.95, 3.49, 4.00  
\*\* 454256.119, 3738887.672, 279.62, 3.49, 4.00

---

LOCATION	L0002568	VOLUME	454140.991	3739290.737	278.29
LOCATION	L0002569	VOLUME	454149.579	3739290.934	278.00
LOCATION	L0002570	VOLUME	454158.167	3739291.132	277.72
LOCATION	L0002571	VOLUME	454166.754	3739291.279	277.43
LOCATION	L0002572	VOLUME	454175.342	3739291.059	277.14
LOCATION	L0002573	VOLUME	454183.929	3739290.840	276.86
LOCATION	L0002574	VOLUME	454192.516	3739290.621	276.57
LOCATION	L0002575	VOLUME	454201.103	3739290.401	276.28
LOCATION	L0002576	VOLUME	454209.690	3739290.182	276.00
LOCATION	L0002577	VOLUME	454218.277	3739289.962	276.00
LOCATION	L0002578	VOLUME	454226.865	3739289.743	276.00
LOCATION	L0002579	VOLUME	454235.452	3739289.524	276.00
LOCATION	L0002580	VOLUME	454244.039	3739289.304	275.85

LOCATION	VOLUME				
LOCATION L0002581	VOLUME	454252.626	3739289.085	275.57	
LOCATION L0002582	VOLUME	454261.020	3739287.722	275.29	
LOCATION L0002583	VOLUME	454265.465	3739282.373	275.14	
LOCATION L0002584	VOLUME	454265.477	3739273.783	275.14	
LOCATION L0002585	VOLUME	454265.489	3739265.193	275.14	
LOCATION L0002586	VOLUME	454265.501	3739256.603	275.14	
LOCATION L0002587	VOLUME	454265.513	3739248.013	275.14	
LOCATION L0002588	VOLUME	454265.525	3739239.423	275.33	
LOCATION L0002589	VOLUME	454265.537	3739230.833	275.58	
LOCATION L0002590	VOLUME	454265.549	3739222.243	275.82	
LOCATION L0002591	VOLUME	454265.561	3739213.653	276.00	
LOCATION L0002592	VOLUME	454265.572	3739205.063	276.00	
LOCATION L0002593	VOLUME	454265.584	3739196.473	276.00	
LOCATION L0002594	VOLUME	454265.596	3739187.883	276.00	
LOCATION L0002595	VOLUME	454265.608	3739179.293	276.03	
LOCATION L0002596	VOLUME	454265.620	3739170.703	276.07	
LOCATION L0002597	VOLUME	454265.632	3739162.113	276.11	
LOCATION L0002598	VOLUME	454265.644	3739153.523	276.13	
LOCATION L0002599	VOLUME	454265.656	3739144.933	276.13	
LOCATION L0002600	VOLUME	454265.668	3739136.343	276.13	
LOCATION L0002601	VOLUME	454265.680	3739127.753	276.13	
LOCATION L0002602	VOLUME	454265.692	3739119.163	276.33	
LOCATION L0002603	VOLUME	454265.704	3739110.573	276.58	
LOCATION L0002604	VOLUME	454265.716	3739101.983	276.83	
LOCATION L0002605	VOLUME	454265.728	3739093.393	277.01	
LOCATION L0002606	VOLUME	454265.740	3739084.803	277.05	
LOCATION L0002607	VOLUME	454265.752	3739076.213	277.09	
LOCATION L0002608	VOLUME	454265.764	3739067.623	277.12	
LOCATION L0002609	VOLUME	454265.776	3739059.033	277.13	
LOCATION L0002610	VOLUME	454265.788	3739050.443	277.13	
LOCATION L0002611	VOLUME	454265.715	3739041.854	277.13	
LOCATION L0002612	VOLUME	454265.569	3739033.265	277.14	
LOCATION L0002613	VOLUME	454265.424	3739024.676	277.14	
LOCATION L0002614	VOLUME	454265.278	3739016.087	277.14	
LOCATION L0002615	VOLUME	454265.133	3739007.499	277.15	
LOCATION L0002616	VOLUME	454264.987	3738998.910	277.36	
LOCATION L0002617	VOLUME	454264.842	3738990.321	277.60	
LOCATION L0002618	VOLUME	454264.696	3738981.732	277.84	
LOCATION L0002619	VOLUME	454264.550	3738973.143	278.02	
LOCATION L0002620	VOLUME	454264.405	3738964.555	278.07	
LOCATION L0002621	VOLUME	454264.259	3738955.966	278.12	
LOCATION L0002622	VOLUME	454264.114	3738947.377	278.18	
LOCATION L0002623	VOLUME	454263.968	3738938.788	278.39	
LOCATION L0002624	VOLUME	454263.823	3738930.200	278.62	
LOCATION L0002625	VOLUME	454264.017	3738921.614	278.85	
LOCATION L0002626	VOLUME	454264.303	3738913.028	279.02	
LOCATION L0002627	VOLUME	454262.995	3738904.725	279.08	
LOCATION L0002628	VOLUME	454259.783	3738896.758	279.21	
LOCATION L0002629	VOLUME	454256.570	3738888.792	279.40	

\*\* End of LINE VOLUME Source ID = SLINE3

\*\* -----

\*\* Line Source Represented by Adjacent Volume Sources

\*\* LINE VOLUME Source ID = SLINE4

\*\* DESCRSRC Dwy 1

\*\* PREFIX

\*\* Length of Side = 8.59

\*\* Configuration = Adjacent

\*\* Emission Rate = 6.739E-07

\*\* Vertical Dimension = 6.99

\*\* SZINIT = 3.25

\*\* Nodes = 6

\*\* 454056.972, 3739078.481, 283.03, 3.49, 4.00

\*\* 454077.987, 3739091.157, 281.53, 3.49, 4.00

\*\* 454102.338, 3739106.835, 280.81, 3.49, 4.00

\*\* 454113.680, 3739107.502, 280.08, 3.49, 4.00

\*\* 454131.694, 3739106.835, 279.75, 3.49, 4.00

\*\* 454133.695, 3739119.511, 279.69, 3.49, 4.00

\*\*

-----  
LOCATION L0002649        VOLUME    454060.649 3739080.699 282.48  
LOCATION L0002650        VOLUME    454068.005 3739085.136 282.09  
LOCATION L0002651        VOLUME    454075.360 3739089.572 281.69  
LOCATION L0002652        VOLUME    454082.630 3739094.146 281.30  
LOCATION L0002653        VOLUME    454089.853 3739098.796 280.99  
LOCATION L0002654        VOLUME    454097.075 3739103.446 280.75  
LOCATION L0002655        VOLUME    454104.665 3739106.972 280.50  
LOCATION L0002656        VOLUME    454113.240 3739107.476 280.21  
LOCATION L0002657        VOLUME    454121.824 3739107.201 279.93  
LOCATION L0002658        VOLUME    454130.408 3739106.883 279.64  
LOCATION L0002659        VOLUME    454132.833 3739114.049 279.56

\*\* End of LINE VOLUME Source ID = SLINE4

\*\*

-----  
\*\* Line Source Represented by Adjacent Volume Sources

\*\* LINE VOLUME Source ID = SLINE5

\*\* DESCRSRC Dwy 2

\*\* PREFIX

\*\* Length of Side = 8.59

\*\* Configuration = Adjacent

\*\* Emission Rate = 1.154E-06

\*\* Vertical Dimension = 6.99

\*\* SZINIT = 3.25

\*\* Nodes = 7

\*\* 454133.028, 3739101.498, 279.70, 3.49, 4.00

\*\* 454140.033, 3739076.813, 279.92, 3.49, 4.00

\*\* 454145.370, 3739058.132, 279.95, 3.49, 4.00

\*\* 454170.723, 3739038.117, 279.15, 3.49, 4.00

\*\* 454174.058, 3739023.440, 279.35, 3.49, 4.00

\*\* 454168.054, 3738967.398, 280.23, 3.49, 4.00

\*\* 454162.717, 3738953.388, 280.64, 3.49, 4.00

\*\*

-----  
LOCATION L0002660        VOLUME    454134.200 3739097.366 279.51  
LOCATION L0002661        VOLUME    454136.546 3739089.102 279.57  
LOCATION L0002662        VOLUME    454138.891 3739080.838 279.68  
LOCATION L0002663        VOLUME    454141.243 3739072.577 279.84  
LOCATION L0002664        VOLUME    454143.603 3739064.317 280.01  
LOCATION L0002665        VOLUME    454147.064 3739056.795 280.03  
LOCATION L0002666        VOLUME    454153.806 3739051.473 279.86  
LOCATION L0002667        VOLUME    454160.548 3739046.150 279.64  
LOCATION L0002668        VOLUME    454167.290 3739040.827 279.41  
LOCATION L0002669        VOLUME    454171.657 3739034.006 279.32  
LOCATION L0002670        VOLUME    454173.561 3739025.629 279.48  
LOCATION L0002671        VOLUME    454173.382 3739017.131 279.71  
LOCATION L0002672        VOLUME    454172.467 3739008.590 279.94  
LOCATION L0002673        VOLUME    454171.552 3739000.049 280.00  
LOCATION L0002674        VOLUME    454170.637 3738991.508 280.00  
LOCATION L0002675        VOLUME    454169.722 3738982.967 280.00  
LOCATION L0002676        VOLUME    454168.807 3738974.425 280.02  
LOCATION L0002677        VOLUME    454167.512 3738965.975 280.14  
LOCATION L0002678        VOLUME    454164.454 3738957.948 280.31

\*\* End of LINE VOLUME Source ID = SLINE5

\*\*

-----  
\*\* Line Source Represented by Adjacent Volume Sources

\*\* LINE VOLUME Source ID = SLINE6

\*\* DESCRSRC Temescal Cyn N

\*\* PREFIX

\*\* Length of Side = 14.00

\*\* Configuration = Adjacent

\*\* Emission Rate = 0.00001131

\*\* Vertical Dimension = 6.99

\*\* SZINIT = 3.25

\*\* Nodes = 28

\*\* 454157.060, 3738942.157, 280.86, 3.49, 6.51

\*\* 454127.024, 3738964.524, 281.75, 3.49, 6.51

\*\* 454098.267, 3738995.198, 282.70, 3.49, 6.51  
 \*\* 454049.699, 3739070.606, 283.32, 3.49, 6.51  
 \*\* 453933.392, 3739248.901, 285.00, 3.49, 6.51  
 \*\* 453820.281, 3739420.166, 287.00, 3.49, 6.51  
 \*\* 453787.689, 3739471.929, 286.45, 3.49, 6.51  
 \*\* 453749.985, 3739545.420, 287.14, 3.49, 6.51  
 \*\* 453700.139, 3739638.721, 286.99, 3.49, 6.51  
 \*\* 453590.223, 3739846.412, 283.07, 3.49, 6.51  
 \*\* 453424.070, 3740157.629, 279.99, 3.49, 6.51  
 \*\* 453370.390, 3740256.043, 279.92, 3.49, 6.51  
 \*\* 453348.662, 3740303.333, 279.99, 3.49, 6.51  
 \*\* 453336.520, 3740346.788, 279.18, 3.49, 6.51  
 \*\* 453333.964, 3740404.942, 279.12, 3.49, 6.51  
 \*\* 453332.686, 3740450.953, 279.02, 3.49, 6.51  
 \*\* 453325.017, 3740532.752, 275.75, 3.49, 6.51  
 \*\* 453314.153, 3740576.207, 276.79, 3.49, 6.51  
 \*\* 453291.147, 3740649.059, 273.71, 3.49, 6.51  
 \*\* 453274.532, 3740723.188, 270.22, 3.49, 6.51  
 \*\* 453277.727, 3740785.176, 266.25, 3.49, 6.51  
 \*\* 453294.343, 3740909.152, 267.16, 3.49, 6.51  
 \*\* 453294.343, 3740948.134, 267.62, 3.49, 6.51  
 \*\* 453272.615, 3740949.412, 267.95, 3.49, 6.51  
 \*\* 453206.154, 3740932.158, 271.01, 3.49, 6.51  
 \*\* 453176.119, 3740915.542, 272.93, 3.49, 6.51  
 \*\* 453136.497, 3740904.678, 275.89, 3.49, 6.51  
 \*\* 452962.037, 3740854.194, 280.32, 3.49, 6.51

\*\*

---

LOCATION	L0002252	VOLUME	454151.445	3738946.338	280.93
LOCATION	L0002253	VOLUME	454140.217	3738954.700	281.12
LOCATION	L0002254	VOLUME	454128.988	3738963.061	281.51
LOCATION	L0002255	VOLUME	454119.124	3738972.951	282.02
LOCATION	L0002256	VOLUME	454109.549	3738983.165	282.18
LOCATION	L0002257	VOLUME	454099.973	3738993.378	282.46
LOCATION	L0002258	VOLUME	454092.037	3739004.871	282.84
LOCATION	L0002259	VOLUME	454084.457	3739016.641	282.82
LOCATION	L0002260	VOLUME	454076.876	3739028.411	282.68
LOCATION	L0002261	VOLUME	454069.295	3739040.181	282.68
LOCATION	L0002262	VOLUME	454061.715	3739051.951	282.93
LOCATION	L0002263	VOLUME	454054.134	3739063.721	283.18
LOCATION	L0002264	VOLUME	454046.525	3739075.472	283.12
LOCATION	L0002265	VOLUME	454038.876	3739087.198	282.99
LOCATION	L0002266	VOLUME	454031.227	3739098.924	282.86
LOCATION	L0002267	VOLUME	454023.578	3739110.650	282.72
LOCATION	L0002268	VOLUME	454015.929	3739122.375	282.58
LOCATION	L0002269	VOLUME	454008.280	3739134.101	282.63
LOCATION	L0002270	VOLUME	454000.631	3739145.827	282.94
LOCATION	L0002271	VOLUME	453992.982	3739157.552	283.17
LOCATION	L0002272	VOLUME	453985.333	3739169.278	283.04
LOCATION	L0002273	VOLUME	453977.684	3739181.004	282.90
LOCATION	L0002274	VOLUME	453970.035	3739192.730	282.99
LOCATION	L0002275	VOLUME	453962.386	3739204.455	283.33
LOCATION	L0002276	VOLUME	453954.737	3739216.181	283.50
LOCATION	L0002277	VOLUME	453947.087	3739227.907	284.14
LOCATION	L0002278	VOLUME	453939.438	3739239.632	284.79
LOCATION	L0002279	VOLUME	453931.776	3739251.349	285.26
LOCATION	L0002280	VOLUME	453924.060	3739263.031	285.52
LOCATION	L0002281	VOLUME	453916.345	3739274.713	285.78
LOCATION	L0002282	VOLUME	453908.629	3739286.395	286.03
LOCATION	L0002283	VOLUME	453900.914	3739298.077	286.29
LOCATION	L0002284	VOLUME	453893.198	3739309.760	286.48
LOCATION	L0002285	VOLUME	453885.483	3739321.442	286.39
LOCATION	L0002286	VOLUME	453877.767	3739333.124	286.16
LOCATION	L0002287	VOLUME	453870.052	3739344.806	286.32
LOCATION	L0002288	VOLUME	453862.337	3739356.488	286.58
LOCATION	L0002289	VOLUME	453854.621	3739368.170	286.83
LOCATION	L0002290	VOLUME	453846.906	3739379.852	287.05

LOCATION	L0002291	VOLUME	453839.190	3739391.534	287.05
LOCATION	L0002292	VOLUME	453831.475	3739403.217	286.91
LOCATION	L0002293	VOLUME	453823.759	3739414.899	286.91
LOCATION	L0002294	VOLUME	453816.185	3739426.672	287.11
LOCATION	L0002295	VOLUME	453808.725	3739438.519	287.21
LOCATION	L0002296	VOLUME	453801.266	3739450.366	287.12
LOCATION	L0002297	VOLUME	453793.806	3739462.213	286.80
LOCATION	L0002298	VOLUME	453786.539	3739474.170	286.46
LOCATION	L0002299	VOLUME	453780.149	3739486.626	286.32
LOCATION	L0002300	VOLUME	453773.758	3739499.083	286.76
LOCATION	L0002301	VOLUME	453767.367	3739511.539	287.37
LOCATION	L0002302	VOLUME	453760.977	3739523.995	287.65
LOCATION	L0002303	VOLUME	453754.586	3739536.452	287.44
LOCATION	L0002304	VOLUME	453748.138	3739548.878	287.29
LOCATION	L0002305	VOLUME	453741.541	3739561.226	287.10
LOCATION	L0002306	VOLUME	453734.944	3739573.574	286.91
LOCATION	L0002307	VOLUME	453728.347	3739585.923	287.03
LOCATION	L0002308	VOLUME	453721.750	3739598.271	287.07
LOCATION	L0002309	VOLUME	453715.153	3739610.619	286.92
LOCATION	L0002310	VOLUME	453708.556	3739622.967	286.83
LOCATION	L0002311	VOLUME	453701.959	3739635.316	286.92
LOCATION	L0002312	VOLUME	453695.397	3739647.682	286.67
LOCATION	L0002313	VOLUME	453688.848	3739660.056	286.49
LOCATION	L0002314	VOLUME	453682.299	3739672.430	286.46
LOCATION	L0002315	VOLUME	453675.751	3739684.804	286.30
LOCATION	L0002316	VOLUME	453669.202	3739697.178	286.00
LOCATION	L0002317	VOLUME	453662.653	3739709.552	286.00
LOCATION	L0002318	VOLUME	453656.105	3739721.926	286.00
LOCATION	L0002319	VOLUME	453649.556	3739734.300	285.73
LOCATION	L0002320	VOLUME	453643.007	3739746.674	285.31
LOCATION	L0002321	VOLUME	453636.459	3739759.048	285.00
LOCATION	L0002322	VOLUME	453629.910	3739771.422	284.49
LOCATION	L0002323	VOLUME	453623.361	3739783.796	284.08
LOCATION	L0002324	VOLUME	453616.812	3739796.170	284.00
LOCATION	L0002325	VOLUME	453610.264	3739808.544	284.00
LOCATION	L0002326	VOLUME	453603.715	3739820.918	283.84
LOCATION	L0002327	VOLUME	453597.166	3739833.292	283.43
LOCATION	L0002328	VOLUME	453590.618	3739845.666	283.02
LOCATION	L0002329	VOLUME	453584.027	3739858.017	282.94
LOCATION	L0002330	VOLUME	453577.433	3739870.367	283.00
LOCATION	L0002331	VOLUME	453570.840	3739882.718	282.84
LOCATION	L0002332	VOLUME	453564.246	3739895.068	282.69
LOCATION	L0002333	VOLUME	453557.653	3739907.418	282.70
LOCATION	L0002334	VOLUME	453551.059	3739919.768	282.52
LOCATION	L0002335	VOLUME	453544.466	3739932.118	282.30
LOCATION	L0002336	VOLUME	453537.872	3739944.468	282.28
LOCATION	L0002337	VOLUME	453531.279	3739956.818	282.19
LOCATION	L0002338	VOLUME	453524.685	3739969.169	281.88
LOCATION	L0002339	VOLUME	453518.092	3739981.519	281.49
LOCATION	L0002340	VOLUME	453511.498	3739993.869	281.07
LOCATION	L0002341	VOLUME	453504.905	3740006.219	280.66
LOCATION	L0002342	VOLUME	453498.311	3740018.569	280.25
LOCATION	L0002343	VOLUME	453491.718	3740030.919	279.84
LOCATION	L0002344	VOLUME	453485.124	3740043.269	279.66
LOCATION	L0002345	VOLUME	453478.531	3740055.619	279.75
LOCATION	L0002346	VOLUME	453471.937	3740067.970	279.78
LOCATION	L0002347	VOLUME	453465.344	3740080.320	279.81
LOCATION	L0002348	VOLUME	453458.750	3740092.670	279.81
LOCATION	L0002349	VOLUME	453452.157	3740105.020	279.62
LOCATION	L0002350	VOLUME	453445.563	3740117.370	279.45
LOCATION	L0002351	VOLUME	453438.970	3740129.720	279.55
LOCATION	L0002352	VOLUME	453432.376	3740142.070	279.83
LOCATION	L0002353	VOLUME	453425.783	3740154.421	279.85
LOCATION	L0002354	VOLUME	453419.108	3740166.727	279.66
LOCATION	L0002355	VOLUME	453412.404	3740179.017	279.53
LOCATION	L0002356	VOLUME	453405.700	3740191.308	279.69

LOCATION	L0002357	VOLUME	453398.996	3740203.598	280.02
LOCATION	L0002358	VOLUME	453392.292	3740215.889	279.92
LOCATION	L0002359	VOLUME	453385.588	3740228.179	279.73
LOCATION	L0002360	VOLUME	453378.884	3740240.470	279.65
LOCATION	L0002361	VOLUME	453372.180	3740252.760	279.87
LOCATION	L0002362	VOLUME	453366.106	3740265.367	280.12
LOCATION	L0002363	VOLUME	453360.261	3740278.088	279.91
LOCATION	L0002364	VOLUME	453354.416	3740290.810	279.68
LOCATION	L0002365	VOLUME	453348.603	3740303.543	279.63
LOCATION	L0002366	VOLUME	453344.836	3740317.027	279.70
LOCATION	L0002367	VOLUME	453341.068	3740330.510	279.76
LOCATION	L0002368	VOLUME	453337.301	3740343.994	279.48
LOCATION	L0002369	VOLUME	453336.033	3740357.876	279.13
LOCATION	L0002370	VOLUME	453335.418	3740371.862	279.21
LOCATION	L0002371	VOLUME	453334.803	3740385.849	279.32
LOCATION	L0002372	VOLUME	453334.188	3740399.835	279.36
LOCATION	L0002373	VOLUME	453333.717	3740413.827	279.39
LOCATION	L0002374	VOLUME	453333.328	3740427.822	279.34
LOCATION	L0002375	VOLUME	453332.940	3740441.816	279.25
LOCATION	L0002376	VOLUME	453332.232	3740455.791	278.60
LOCATION	L0002377	VOLUME	453330.925	3740469.730	277.72
LOCATION	L0002378	VOLUME	453329.619	3740483.669	276.91
LOCATION	L0002379	VOLUME	453328.312	3740497.608	276.21
LOCATION	L0002380	VOLUME	453327.005	3740511.547	275.73
LOCATION	L0002381	VOLUME	453325.698	3740525.486	275.58
LOCATION	L0002382	VOLUME	453323.392	3740539.254	275.57
LOCATION	L0002383	VOLUME	453319.996	3740552.836	275.77
LOCATION	L0002384	VOLUME	453316.601	3740566.418	276.06
LOCATION	L0002385	VOLUME	453312.976	3740579.935	276.09
LOCATION	L0002386	VOLUME	453308.760	3740593.285	276.21
LOCATION	L0002387	VOLUME	453304.544	3740606.635	275.56
LOCATION	L0002388	VOLUME	453300.328	3740619.986	274.60
LOCATION	L0002389	VOLUME	453296.113	3740633.336	273.87
LOCATION	L0002390	VOLUME	453291.897	3740646.686	273.40
LOCATION	L0002391	VOLUME	453288.630	3740660.292	272.86
LOCATION	L0002392	VOLUME	453285.568	3740673.953	272.33
LOCATION	L0002393	VOLUME	453282.506	3740687.614	271.71
LOCATION	L0002394	VOLUME	453279.444	3740701.275	271.00
LOCATION	L0002395	VOLUME	453276.382	3740714.936	270.30
LOCATION	L0002396	VOLUME	453274.818	3740728.724	269.41
LOCATION	L0002397	VOLUME	453275.538	3740742.705	268.38
LOCATION	L0002398	VOLUME	453276.259	3740756.687	267.45
LOCATION	L0002399	VOLUME	453276.980	3740770.668	266.52
LOCATION	L0002400	VOLUME	453277.700	3740784.650	266.13
LOCATION	L0002401	VOLUME	453279.517	3740798.530	266.01
LOCATION	L0002402	VOLUME	453281.377	3740812.405	266.39
LOCATION	L0002403	VOLUME	453283.236	3740826.281	267.18
LOCATION	L0002404	VOLUME	453285.096	3740840.157	267.52
LOCATION	L0002405	VOLUME	453286.956	3740854.033	267.06
LOCATION	L0002406	VOLUME	453288.815	3740867.909	266.73
LOCATION	L0002407	VOLUME	453290.675	3740881.785	266.96
LOCATION	L0002408	VOLUME	453292.535	3740895.661	267.13
LOCATION	L0002409	VOLUME	453294.343	3740909.540	267.02
LOCATION	L0002410	VOLUME	453294.343	3740923.540	267.02
LOCATION	L0002411	VOLUME	453294.343	3740937.540	267.20
LOCATION	L0002412	VOLUME	453290.942	3740948.334	267.52
LOCATION	L0002413	VOLUME	453276.966	3740949.156	268.02
LOCATION	L0002414	VOLUME	453263.283	3740946.989	268.17
LOCATION	L0002415	VOLUME	453249.732	3740943.471	268.42
LOCATION	L0002416	VOLUME	453236.181	3740939.953	268.78
LOCATION	L0002417	VOLUME	453222.631	3740936.435	269.25
LOCATION	L0002418	VOLUME	453209.080	3740932.917	270.33
LOCATION	L0002419	VOLUME	453196.549	3740926.844	271.51
LOCATION	L0002420	VOLUME	453184.298	3740920.067	272.21
LOCATION	L0002421	VOLUME	453171.632	3740914.312	272.83
LOCATION	L0002422	VOLUME	453158.130	3740910.610	273.64

LOCATION L0002423	VOLUME	453144.629	3740906.908	274.82
LOCATION L0002424	VOLUME	453131.148	3740903.131	275.88
LOCATION L0002425	VOLUME	453117.700	3740899.239	276.79
LOCATION L0002426	VOLUME	453104.252	3740895.347	277.72
LOCATION L0002427	VOLUME	453090.803	3740891.456	278.74
LOCATION L0002428	VOLUME	453077.355	3740887.564	279.77
LOCATION L0002429	VOLUME	453063.907	3740883.672	280.45
LOCATION L0002430	VOLUME	453050.459	3740879.781	280.49
LOCATION L0002431	VOLUME	453037.010	3740875.889	280.35
LOCATION L0002432	VOLUME	453023.562	3740871.998	280.30
LOCATION L0002433	VOLUME	453010.114	3740868.106	280.13
LOCATION L0002434	VOLUME	452996.666	3740864.214	280.00
LOCATION L0002435	VOLUME	452983.217	3740860.323	280.00
LOCATION L0002436	VOLUME	452969.769	3740856.431	280.11

\*\* End of LINE VOLUME Source ID = SLINE6

\*\*

-----  
\*\* Line Source Represented by Adjacent Volume Sources

\*\* LINE VOLUME Source ID = SLINE7

\*\* DESCRSRC Temescal Cyn S

\*\* PREFIX

\*\* Length of Side = 14.00

\*\* Configuration = Adjacent

\*\* Emission Rate = 7.987E-06

\*\* Vertical Dimension = 6.99

\*\* SZINIT = 3.25

\*\* Nodes = 18

\*\* 454158.338, 3738939.601, 280.76, 3.49, 6.51

\*\* 454235.024, 3738879.530, 280.13, 3.49, 6.51

\*\* 454310.432, 3738829.045, 281.53, 3.49, 6.51

\*\* 454358.999, 3738775.365, 286.30, 3.49, 6.51

\*\* 454395.425, 3738710.182, 285.95, 3.49, 6.51

\*\* 454417.153, 3738665.449, 284.61, 3.49, 6.51

\*\* 454458.052, 3738593.875, 288.00, 3.49, 6.51

\*\* 454545.602, 3738475.012, 287.85, 3.49, 6.51

\*\* 454755.210, 3738184.244, 288.19, 3.49, 6.51

\*\* 454835.730, 3738062.186, 291.38, 3.49, 6.51

\*\* 454911.777, 3737940.127, 291.83, 3.49, 6.51

\*\* 454936.700, 3737874.944, 292.13, 3.49, 6.51

\*\* 454969.931, 3737779.087, 295.03, 3.49, 6.51

\*\* 454978.878, 3737727.324, 298.66, 3.49, 6.51

\*\* 454973.126, 3737662.141, 301.64, 3.49, 6.51

\*\* 454947.564, 3737601.431, 303.51, 3.49, 6.51

\*\* 454911.777, 3737552.224, 306.56, 3.49, 6.51

\*\* 454824.228, 3737430.166, 316.88, 3.49, 6.51

\*\*

LOCATION L0002437	VOLUME	454163.848	3738935.284	280.34
LOCATION L0002438	VOLUME	454174.870	3738926.651	280.06
LOCATION L0002439	VOLUME	454185.891	3738918.018	279.99
LOCATION L0002440	VOLUME	454196.912	3738909.384	280.09
LOCATION L0002441	VOLUME	454207.933	3738900.751	280.03
LOCATION L0002442	VOLUME	454218.954	3738892.118	279.94
LOCATION L0002443	VOLUME	454229.976	3738883.485	280.20
LOCATION L0002444	VOLUME	454241.329	3738875.309	280.64
LOCATION L0002445	VOLUME	454252.962	3738867.521	280.52
LOCATION L0002446	VOLUME	454264.596	3738859.732	280.19
LOCATION L0002447	VOLUME	454276.229	3738851.944	280.54
LOCATION L0002448	VOLUME	454287.863	3738844.155	280.78
LOCATION L0002449	VOLUME	454299.496	3738836.366	280.01
LOCATION L0002450	VOLUME	454310.995	3738828.422	280.67
LOCATION L0002451	VOLUME	454320.388	3738818.041	283.31
LOCATION L0002452	VOLUME	454329.781	3738807.659	285.05
LOCATION L0002453	VOLUME	454339.174	3738797.278	285.25
LOCATION L0002454	VOLUME	454348.566	3738786.896	285.18
LOCATION L0002455	VOLUME	454357.959	3738776.515	284.93
LOCATION L0002456	VOLUME	454365.073	3738764.497	285.43
LOCATION L0002457	VOLUME	454371.902	3738752.276	285.75



LOCATION	L0002458	VOLUME	454378.732	3738740.055	286.06
LOCATION	L0002459	VOLUME	454385.561	3738727.834	285.85
LOCATION	L0002460	VOLUME	454392.391	3738715.613	285.34
LOCATION	L0002461	VOLUME	454398.824	3738703.185	284.97
LOCATION	L0002462	VOLUME	454404.941	3738690.592	284.99
LOCATION	L0002463	VOLUME	454411.057	3738677.998	285.02
LOCATION	L0002464	VOLUME	454417.177	3738665.407	285.01
LOCATION	L0002465	VOLUME	454424.123	3738653.251	285.22
LOCATION	L0002466	VOLUME	454431.069	3738641.096	285.74
LOCATION	L0002467	VOLUME	454438.015	3738628.941	286.49
LOCATION	L0002468	VOLUME	454444.961	3738616.785	287.24
LOCATION	L0002469	VOLUME	454451.906	3738604.630	287.26
LOCATION	L0002470	VOLUME	454459.009	3738592.576	287.40
LOCATION	L0002471	VOLUME	454467.311	3738581.304	287.57
LOCATION	L0002472	VOLUME	454475.614	3738570.032	287.67
LOCATION	L0002473	VOLUME	454483.917	3738558.759	287.63
LOCATION	L0002474	VOLUME	454492.220	3738547.487	287.45
LOCATION	L0002475	VOLUME	454500.522	3738536.215	287.27
LOCATION	L0002476	VOLUME	454508.825	3738524.942	287.09
LOCATION	L0002477	VOLUME	454517.128	3738513.670	287.16
LOCATION	L0002478	VOLUME	454525.431	3738502.398	287.26
LOCATION	L0002479	VOLUME	454533.733	3738491.125	287.36
LOCATION	L0002480	VOLUME	454542.036	3738479.853	287.42
LOCATION	L0002481	VOLUME	454550.273	3738468.533	287.24
LOCATION	L0002482	VOLUME	454558.459	3738457.176	287.04
LOCATION	L0002483	VOLUME	454566.646	3738445.819	286.87
LOCATION	L0002484	VOLUME	454574.833	3738434.462	286.88
LOCATION	L0002485	VOLUME	454583.020	3738423.106	286.99
LOCATION	L0002486	VOLUME	454591.207	3738411.749	287.09
LOCATION	L0002487	VOLUME	454599.394	3738400.392	287.20
LOCATION	L0002488	VOLUME	454607.580	3738389.035	287.30
LOCATION	L0002489	VOLUME	454615.767	3738377.679	287.41
LOCATION	L0002490	VOLUME	454623.954	3738366.322	287.52
LOCATION	L0002491	VOLUME	454632.141	3738354.965	287.62
LOCATION	L0002492	VOLUME	454640.328	3738343.608	287.73
LOCATION	L0002493	VOLUME	454648.515	3738332.252	287.83
LOCATION	L0002494	VOLUME	454656.701	3738320.895	287.94
LOCATION	L0002495	VOLUME	454664.888	3738309.538	287.86
LOCATION	L0002496	VOLUME	454673.075	3738298.181	287.82
LOCATION	L0002497	VOLUME	454681.262	3738286.825	287.98
LOCATION	L0002498	VOLUME	454689.449	3738275.468	288.00
LOCATION	L0002499	VOLUME	454697.636	3738264.111	287.73
LOCATION	L0002500	VOLUME	454705.823	3738252.755	287.57
LOCATION	L0002501	VOLUME	454714.009	3738241.398	287.68
LOCATION	L0002502	VOLUME	454722.196	3738230.041	287.79
LOCATION	L0002503	VOLUME	454730.383	3738218.684	287.89
LOCATION	L0002504	VOLUME	454738.570	3738207.328	287.99
LOCATION	L0002505	VOLUME	454746.757	3738195.971	288.10
LOCATION	L0002506	VOLUME	454754.944	3738184.614	288.21
LOCATION	L0002507	VOLUME	454762.668	3738172.939	288.34
LOCATION	L0002508	VOLUME	454770.378	3738161.252	288.47
LOCATION	L0002509	VOLUME	454778.087	3738149.566	288.60
LOCATION	L0002510	VOLUME	454785.796	3738137.880	288.94
LOCATION	L0002511	VOLUME	454793.505	3738126.194	289.33
LOCATION	L0002512	VOLUME	454801.215	3738114.507	289.72
LOCATION	L0002513	VOLUME	454808.924	3738102.821	290.22
LOCATION	L0002514	VOLUME	454816.633	3738091.135	290.88
LOCATION	L0002515	VOLUME	454824.342	3738079.449	291.34
LOCATION	L0002516	VOLUME	454832.051	3738067.763	291.53
LOCATION	L0002517	VOLUME	454839.601	3738055.974	291.67
LOCATION	L0002518	VOLUME	454847.004	3738044.091	291.82
LOCATION	L0002519	VOLUME	454854.407	3738032.209	291.97
LOCATION	L0002520	VOLUME	454861.810	3738020.326	292.12
LOCATION	L0002521	VOLUME	454869.213	3738008.444	292.27
LOCATION	L0002522	VOLUME	454876.617	3737996.562	292.27
LOCATION	L0002523	VOLUME	454884.020	3737984.679	292.06

LOCATION	VOLUME				
LOCATION L0002524	VOLUME	454891.423	3737972.797	291.87	
LOCATION L0002525	VOLUME	454898.826	3737960.914	291.87	
LOCATION L0002526	VOLUME	454906.230	3737949.032	291.78	
LOCATION L0002527	VOLUME	454913.030	3737936.850	291.55	
LOCATION L0002528	VOLUME	454918.030	3737923.773	291.43	
LOCATION L0002529	VOLUME	454923.030	3737910.697	291.62	
LOCATION L0002530	VOLUME	454928.030	3737897.620	291.95	
LOCATION L0002531	VOLUME	454933.030	3737884.543	291.93	
LOCATION L0002532	VOLUME	454937.920	3737871.426	291.95	
LOCATION L0002533	VOLUME	454942.505	3737858.198	292.15	
LOCATION L0002534	VOLUME	454947.091	3737844.971	292.29	
LOCATION L0002535	VOLUME	454951.677	3737831.743	292.49	
LOCATION L0002536	VOLUME	454956.262	3737818.515	292.83	
LOCATION L0002537	VOLUME	454960.848	3737805.288	293.05	
LOCATION L0002538	VOLUME	454965.433	3737792.060	293.85	
LOCATION L0002539	VOLUME	454969.977	3737778.821	294.50	
LOCATION L0002540	VOLUME	454972.361	3737765.026	295.31	
LOCATION L0002541	VOLUME	454974.746	3737751.230	296.15	
LOCATION L0002542	VOLUME	454977.130	3737737.435	296.99	
LOCATION L0002543	VOLUME	454978.549	3737723.599	297.87	
LOCATION L0002544	VOLUME	454977.318	3737709.654	298.71	
LOCATION L0002545	VOLUME	454976.088	3737695.708	299.44	
LOCATION L0002546	VOLUME	454974.857	3737681.762	300.20	
LOCATION L0002547	VOLUME	454973.627	3737667.816	300.96	
LOCATION L0002548	VOLUME	454969.904	3737654.489	301.66	
LOCATION L0002549	VOLUME	454964.471	3737641.586	301.84	
LOCATION L0002550	VOLUME	454959.039	3737628.683	302.02	
LOCATION L0002551	VOLUME	454953.606	3737615.780	302.54	
LOCATION L0002552	VOLUME	454948.173	3737602.877	303.16	
LOCATION L0002553	VOLUME	454940.253	3737591.378	303.80	
LOCATION L0002554	VOLUME	454932.018	3737580.055	304.46	
LOCATION L0002555	VOLUME	454923.784	3737568.733	305.28	
LOCATION L0002556	VOLUME	454915.549	3737557.411	306.09	
LOCATION L0002557	VOLUME	454907.355	3737546.059	306.66	
LOCATION L0002558	VOLUME	454899.196	3737534.683	307.08	
LOCATION L0002559	VOLUME	454891.036	3737523.307	308.00	
LOCATION L0002560	VOLUME	454882.876	3737511.931	308.92	
LOCATION L0002561	VOLUME	454874.716	3737500.555	309.81	
LOCATION L0002562	VOLUME	454866.556	3737489.179	310.83	
LOCATION L0002563	VOLUME	454858.396	3737477.802	312.05	
LOCATION L0002564	VOLUME	454850.236	3737466.426	313.26	
LOCATION L0002565	VOLUME	454842.077	3737455.050	314.46	
LOCATION L0002566	VOLUME	454833.917	3737443.674	315.46	
LOCATION L0002567	VOLUME	454825.757	3737432.298	316.38	

\*\* End of LINE VOLUME Source ID = SLINE7

\*\* Source Parameters \*\*

\*\* LINE VOLUME Source ID = SLINE1

SRCPARAM					
SRCPARAM L0000750	0.000001117	3.49	4.00	3.25	
SRCPARAM L0000751	0.000001117	3.49	4.00	3.25	
SRCPARAM L0000752	0.000001117	3.49	4.00	3.25	
SRCPARAM L0000753	0.000001117	3.49	4.00	3.25	
SRCPARAM L0000754	0.000001117	3.49	4.00	3.25	
SRCPARAM L0000755	0.000001117	3.49	4.00	3.25	
SRCPARAM L0000756	0.000001117	3.49	4.00	3.25	
SRCPARAM L0000757	0.000001117	3.49	4.00	3.25	
SRCPARAM L0000758	0.000001117	3.49	4.00	3.25	
SRCPARAM L0000759	0.000001117	3.49	4.00	3.25	
SRCPARAM L0000760	0.000001117	3.49	4.00	3.25	
SRCPARAM L0000761	0.000001117	3.49	4.00	3.25	
SRCPARAM L0000762	0.000001117	3.49	4.00	3.25	
SRCPARAM L0000763	0.000001117	3.49	4.00	3.25	

\*\*

\*\* LINE VOLUME Source ID = SLINE2

SRCPARAM					
SRCPARAM L0002630	0.0000001841	3.49	4.00	3.25	
SRCPARAM L0002631	0.0000001841	3.49	4.00	3.25	
SRCPARAM L0002632	0.0000001841	3.49	4.00	3.25	















SRCPARAM	L0002530	0.00000006097	3.49	6.51	3.25
SRCPARAM	L0002531	0.00000006097	3.49	6.51	3.25
SRCPARAM	L0002532	0.00000006097	3.49	6.51	3.25
SRCPARAM	L0002533	0.00000006097	3.49	6.51	3.25
SRCPARAM	L0002534	0.00000006097	3.49	6.51	3.25
SRCPARAM	L0002535	0.00000006097	3.49	6.51	3.25
SRCPARAM	L0002536	0.00000006097	3.49	6.51	3.25
SRCPARAM	L0002537	0.00000006097	3.49	6.51	3.25
SRCPARAM	L0002538	0.00000006097	3.49	6.51	3.25
SRCPARAM	L0002539	0.00000006097	3.49	6.51	3.25
SRCPARAM	L0002540	0.00000006097	3.49	6.51	3.25
SRCPARAM	L0002541	0.00000006097	3.49	6.51	3.25
SRCPARAM	L0002542	0.00000006097	3.49	6.51	3.25
SRCPARAM	L0002543	0.00000006097	3.49	6.51	3.25
SRCPARAM	L0002544	0.00000006097	3.49	6.51	3.25
SRCPARAM	L0002545	0.00000006097	3.49	6.51	3.25
SRCPARAM	L0002546	0.00000006097	3.49	6.51	3.25
SRCPARAM	L0002547	0.00000006097	3.49	6.51	3.25
SRCPARAM	L0002548	0.00000006097	3.49	6.51	3.25
SRCPARAM	L0002549	0.00000006097	3.49	6.51	3.25
SRCPARAM	L0002550	0.00000006097	3.49	6.51	3.25
SRCPARAM	L0002551	0.00000006097	3.49	6.51	3.25
SRCPARAM	L0002552	0.00000006097	3.49	6.51	3.25
SRCPARAM	L0002553	0.00000006097	3.49	6.51	3.25
SRCPARAM	L0002554	0.00000006097	3.49	6.51	3.25
SRCPARAM	L0002555	0.00000006097	3.49	6.51	3.25
SRCPARAM	L0002556	0.00000006097	3.49	6.51	3.25
SRCPARAM	L0002557	0.00000006097	3.49	6.51	3.25
SRCPARAM	L0002558	0.00000006097	3.49	6.51	3.25
SRCPARAM	L0002559	0.00000006097	3.49	6.51	3.25
SRCPARAM	L0002560	0.00000006097	3.49	6.51	3.25
SRCPARAM	L0002561	0.00000006097	3.49	6.51	3.25
SRCPARAM	L0002562	0.00000006097	3.49	6.51	3.25
SRCPARAM	L0002563	0.00000006097	3.49	6.51	3.25
SRCPARAM	L0002564	0.00000006097	3.49	6.51	3.25
SRCPARAM	L0002565	0.00000006097	3.49	6.51	3.25
SRCPARAM	L0002566	0.00000006097	3.49	6.51	3.25
SRCPARAM	L0002567	0.00000006097	3.49	6.51	3.25

\*\*

-----  
 URBANSRC ALL  
 SRCGROUP ALL

SO FINISHED

\*\*

\*\*\*\*\*

\*\* AERMOD Receptor Pathway

\*\*\*\*\*

\*\*

\*\*

RE STARTING

INCLUDED "14562 Ops.rou"

RE FINISHED

\*\*

\*\*\*\*\*

\*\* AERMOD Meteorology Pathway

\*\*\*\*\*

\*\*

\*\*

ME STARTING

SURFFILE ELSI\_V9\_ADJU\ELSI\_v9.SFC

PROFFILE ELSI\_V9\_ADJU\ELSI\_v9.PFL

SURFDATA 3171 2012

UAIRDATA 3190 2012

SITEDATA 99999 2012

PROFBASE 406.0 METERS

ME FINISHED

\*\*

```
*****
** AERMOD Output Pathway
*****
**
**
OU STARTING
** Auto-Generated Plotfiles
   PLOTFILE ANNUAL ALL "14562 Ops.AD\AN00GALL.PLT" 31
   SUMMFILE "14562 Ops.sum"
OU FINISHED
**
*****
** Project Parameters
*****
** PROJCTN  CoordinateSystemUTM
** DESCPTN  UTM: Universal Transverse Mercator
** DATUM    North American Datum 1983
** DTMRGN   CONUS
** UNITS    m
** ZONE     11
** ZONEINX  0
**
```

\*\* Lakes Environmental AERMOD MPI  
\*\*  
\*\*\*\*\*  
\*\*  
\*\* AERMOD Input Produced by:  
\*\* AERMOD View Ver. 11.0.0  
\*\* Lakes Environmental Software Inc.  
\*\* Date: 11/17/2022  
\*\* File: C:\Users\Michael Tirohn\Desktop\HRAs\14562 Temescal Cyn Warehouse\14562 Ops\14562  
Ops.ADI

\*\*  
\*\*\*\*\*  
\*\*  
\*\*  
\*\*\*\*\*

\*\* AERMOD Control Pathway  
\*\*\*\*\*  
\*\*  
\*\*

CO STARTING  
TITLEONE C:\Users\Michael Tirohn\Desktop\HRAs\14562 Temescal Cyn Warehouse\14  
MODELOPT DFAULT CONC  
AVERTIME ANNUAL  
URBANOPT 2189641 Riverside\_County  
POLLUTID DPM  
RUNORNOT RUN  
ERRORFIL "14562 Ops.err"

CO FINISHED  
\*\*  
\*\*\*\*\*

\*\* AERMOD Source Pathway  
\*\*\*\*\*  
\*\*  
\*\*

SO STARTING  
\*\* Source Location \*\*  
\*\* Source ID - Type - X Coord. - Y Coord. \*\*  
\*\* -----

\*\* Line Source Represented by Adjacent Volume Sources  
\*\* LINE VOLUME Source ID = SLINE1  
\*\* DESCRSRC Idle  
\*\* PREFIX  
\*\* Length of Side = 8.59  
\*\* Configuration = Adjacent  
\*\* Emission Rate = 0.00001564  
\*\* Vertical Dimension = 6.99  
\*\* SZINIT = 3.25  
\*\* Nodes = 2  
\*\* 454155.309, 3739162.543, 278.90, 3.49, 4.00  
\*\* 454157.050, 3739283.885, 277.91, 3.49, 4.00  
\*\* -----

LOCATION	L0000750	VOLUME	454155.370	3739166.838	278.52
LOCATION	L0000751	VOLUME	454155.494	3739175.427	278.29
LOCATION	L0000752	VOLUME	454155.617	3739184.016	278.06
LOCATION	L0000753	VOLUME	454155.740	3739192.605	278.00
LOCATION	L0000754	VOLUME	454155.863	3739201.194	278.00
LOCATION	L0000755	VOLUME	454155.987	3739209.783	278.00
LOCATION	L0000756	VOLUME	454156.110	3739218.372	277.98
LOCATION	L0000757	VOLUME	454156.233	3739226.961	277.92
LOCATION	L0000758	VOLUME	454156.357	3739235.551	277.85
LOCATION	L0000759	VOLUME	454156.480	3739244.140	277.79
LOCATION	L0000760	VOLUME	454156.603	3739252.729	277.77
LOCATION	L0000761	VOLUME	454156.726	3739261.318	277.76
LOCATION	L0000762	VOLUME	454156.850	3739269.907	277.76
LOCATION	L0000763	VOLUME	454156.973	3739278.496	277.75

\*\* End of LINE VOLUME Source ID = SLINE1

```

** -----
** Line Source Represented by Adjacent Volume Sources
** LINE VOLUME Source ID = SLINE2
** DESCRSRC Onsite
** PREFIX
** Length of Side = 8.59
** Configuration = Adjacent
** Emission Rate = 3.497E-06
** Vertical Dimension = 6.99
** SZINIT = 3.25
** Nodes = 2
** 454137.364, 3739283.633, 278.48, 3.49, 4.00
** 454133.362, 3739118.177, 279.71, 3.49, 4.00

```

```

** -----
LOCATION L0002630      VOLUME  454137.261 3739279.339 278.41
LOCATION L0002631      VOLUME  454137.053 3739270.752 278.42
LOCATION L0002632      VOLUME  454136.845 3739262.164 278.43
LOCATION L0002633      VOLUME  454136.637 3739253.577 278.43
LOCATION L0002634      VOLUME  454136.430 3739244.989 278.44
LOCATION L0002635      VOLUME  454136.222 3739236.402 278.45
LOCATION L0002636      VOLUME  454136.014 3739227.814 278.45
LOCATION L0002637      VOLUME  454135.806 3739219.227 278.46
LOCATION L0002638      VOLUME  454135.598 3739210.639 278.47
LOCATION L0002639      VOLUME  454135.391 3739202.052 278.47
LOCATION L0002640      VOLUME  454135.183 3739193.464 278.48
LOCATION L0002641      VOLUME  454134.975 3739184.877 278.51
LOCATION L0002642      VOLUME  454134.767 3739176.289 278.66
LOCATION L0002643      VOLUME  454134.560 3739167.702 278.81
LOCATION L0002644      VOLUME  454134.352 3739159.114 278.95
LOCATION L0002645      VOLUME  454134.144 3739150.527 279.10
LOCATION L0002646      VOLUME  454133.936 3739141.939 279.25
LOCATION L0002647      VOLUME  454133.729 3739133.352 279.40
LOCATION L0002648      VOLUME  454133.521 3739124.764 279.54

```

```

** End of LINE VOLUME Source ID = SLINE2
** -----

```

```

** Line Source Represented by Adjacent Volume Sources
** LINE VOLUME Source ID = SLINE3
** DESCRSRC Dwy 3
** PREFIX
** Length of Side = 8.59
** Configuration = Adjacent
** Emission Rate = 3.729E-06
** Vertical Dimension = 6.99
** SZINIT = 3.25
** Nodes = 8
** 454136.697, 3739290.638, 278.69, 3.49, 4.00
** 454165.719, 3739291.305, 277.71, 3.49, 4.00
** 454257.120, 3739288.970, 275.49, 3.49, 4.00
** 454265.459, 3739286.301, 275.12, 3.49, 4.00
** 454265.793, 3739046.457, 277.12, 3.49, 4.00
** 454263.792, 3738928.369, 278.91, 3.49, 4.00
** 454264.459, 3738908.354, 278.95, 3.49, 4.00
** 454256.119, 3738887.672, 279.62, 3.49, 4.00

```

```

** -----
LOCATION L0002568      VOLUME  454140.991 3739290.737 278.29
LOCATION L0002569      VOLUME  454149.579 3739290.934 278.00
LOCATION L0002570      VOLUME  454158.167 3739291.132 277.72
LOCATION L0002571      VOLUME  454166.754 3739291.279 277.43
LOCATION L0002572      VOLUME  454175.342 3739291.059 277.14
LOCATION L0002573      VOLUME  454183.929 3739290.840 276.86
LOCATION L0002574      VOLUME  454192.516 3739290.621 276.57
LOCATION L0002575      VOLUME  454201.103 3739290.401 276.28
LOCATION L0002576      VOLUME  454209.690 3739290.182 276.00
LOCATION L0002577      VOLUME  454218.277 3739289.962 276.00
LOCATION L0002578      VOLUME  454226.865 3739289.743 276.00
LOCATION L0002579      VOLUME  454235.452 3739289.524 276.00

```

LOCATION	VOLUME				
LOCATION L0002580	VOLUME	454244.039	3739289.304	275.85	
LOCATION L0002581	VOLUME	454252.626	3739289.085	275.57	
LOCATION L0002582	VOLUME	454261.020	3739287.722	275.29	
LOCATION L0002583	VOLUME	454265.465	3739282.373	275.14	
LOCATION L0002584	VOLUME	454265.477	3739273.783	275.14	
LOCATION L0002585	VOLUME	454265.489	3739265.193	275.14	
LOCATION L0002586	VOLUME	454265.501	3739256.603	275.14	
LOCATION L0002587	VOLUME	454265.513	3739248.013	275.14	
LOCATION L0002588	VOLUME	454265.525	3739239.423	275.33	
LOCATION L0002589	VOLUME	454265.537	3739230.833	275.58	
LOCATION L0002590	VOLUME	454265.549	3739222.243	275.82	
LOCATION L0002591	VOLUME	454265.561	3739213.653	276.00	
LOCATION L0002592	VOLUME	454265.572	3739205.063	276.00	
LOCATION L0002593	VOLUME	454265.584	3739196.473	276.00	
LOCATION L0002594	VOLUME	454265.596	3739187.883	276.00	
LOCATION L0002595	VOLUME	454265.608	3739179.293	276.03	
LOCATION L0002596	VOLUME	454265.620	3739170.703	276.07	
LOCATION L0002597	VOLUME	454265.632	3739162.113	276.11	
LOCATION L0002598	VOLUME	454265.644	3739153.523	276.13	
LOCATION L0002599	VOLUME	454265.656	3739144.933	276.13	
LOCATION L0002600	VOLUME	454265.668	3739136.343	276.13	
LOCATION L0002601	VOLUME	454265.680	3739127.753	276.13	
LOCATION L0002602	VOLUME	454265.692	3739119.163	276.33	
LOCATION L0002603	VOLUME	454265.704	3739110.573	276.58	
LOCATION L0002604	VOLUME	454265.716	3739101.983	276.83	
LOCATION L0002605	VOLUME	454265.728	3739093.393	277.01	
LOCATION L0002606	VOLUME	454265.740	3739084.803	277.05	
LOCATION L0002607	VOLUME	454265.752	3739076.213	277.09	
LOCATION L0002608	VOLUME	454265.764	3739067.623	277.12	
LOCATION L0002609	VOLUME	454265.776	3739059.033	277.13	
LOCATION L0002610	VOLUME	454265.788	3739050.443	277.13	
LOCATION L0002611	VOLUME	454265.715	3739041.854	277.13	
LOCATION L0002612	VOLUME	454265.569	3739033.265	277.14	
LOCATION L0002613	VOLUME	454265.424	3739024.676	277.14	
LOCATION L0002614	VOLUME	454265.278	3739016.087	277.14	
LOCATION L0002615	VOLUME	454265.133	3739007.499	277.15	
LOCATION L0002616	VOLUME	454264.987	3738998.910	277.36	
LOCATION L0002617	VOLUME	454264.842	3738990.321	277.60	
LOCATION L0002618	VOLUME	454264.696	3738981.732	277.84	
LOCATION L0002619	VOLUME	454264.550	3738973.143	278.02	
LOCATION L0002620	VOLUME	454264.405	3738964.555	278.07	
LOCATION L0002621	VOLUME	454264.259	3738955.966	278.12	
LOCATION L0002622	VOLUME	454264.114	3738947.377	278.18	
LOCATION L0002623	VOLUME	454263.968	3738938.788	278.39	
LOCATION L0002624	VOLUME	454263.823	3738930.200	278.62	
LOCATION L0002625	VOLUME	454264.017	3738921.614	278.85	
LOCATION L0002626	VOLUME	454264.303	3738913.028	279.02	
LOCATION L0002627	VOLUME	454262.995	3738904.725	279.08	
LOCATION L0002628	VOLUME	454259.783	3738896.758	279.21	
LOCATION L0002629	VOLUME	454256.570	3738888.792	279.40	

\*\* End of LINE VOLUME Source ID = SLINE3

\*\* -----

\*\* Line Source Represented by Adjacent Volume Sources

\*\* LINE VOLUME Source ID = SLINE4

\*\* DESCRSRC Dwy 1

\*\* PREFIX

\*\* Length of Side = 8.59

\*\* Configuration = Adjacent

\*\* Emission Rate = 6.739E-07

\*\* Vertical Dimension = 6.99

\*\* SZINIT = 3.25

\*\* Nodes = 6

\*\* 454056.972, 3739078.481, 283.03, 3.49, 4.00

\*\* 454077.987, 3739091.157, 281.53, 3.49, 4.00

\*\* 454102.338, 3739106.835, 280.81, 3.49, 4.00

\*\* 454113.680, 3739107.502, 280.08, 3.49, 4.00

\*\* 454131.694, 3739106.835, 279.75, 3.49, 4.00  
\*\* 454133.695, 3739119.511, 279.69, 3.49, 4.00

\*\* -----  
LOCATION L0002649        VOLUME    454060.649 3739080.699 282.48  
LOCATION L0002650        VOLUME    454068.005 3739085.136 282.09  
LOCATION L0002651        VOLUME    454075.360 3739089.572 281.69  
LOCATION L0002652        VOLUME    454082.630 3739094.146 281.30  
LOCATION L0002653        VOLUME    454089.853 3739098.796 280.99  
LOCATION L0002654        VOLUME    454097.075 3739103.446 280.75  
LOCATION L0002655        VOLUME    454104.665 3739106.972 280.50  
LOCATION L0002656        VOLUME    454113.240 3739107.476 280.21  
LOCATION L0002657        VOLUME    454121.824 3739107.201 279.93  
LOCATION L0002658        VOLUME    454130.408 3739106.883 279.64  
LOCATION L0002659        VOLUME    454132.833 3739114.049 279.56

\*\* End of LINE VOLUME Source ID = SLINE4

\*\* -----  
\*\* Line Source Represented by Adjacent Volume Sources  
\*\* LINE VOLUME Source ID = SLINE5

\*\* DESCRSRC Dwy 2  
\*\* PREFIX  
\*\* Length of Side = 8.59  
\*\* Configuration = Adjacent  
\*\* Emission Rate = 1.154E-06  
\*\* Vertical Dimension = 6.99  
\*\* SZINIT = 3.25  
\*\* Nodes = 7

\*\* 454133.028, 3739101.498, 279.70, 3.49, 4.00  
\*\* 454140.033, 3739076.813, 279.92, 3.49, 4.00  
\*\* 454145.370, 3739058.132, 279.95, 3.49, 4.00  
\*\* 454170.723, 3739038.117, 279.15, 3.49, 4.00  
\*\* 454174.058, 3739023.440, 279.35, 3.49, 4.00  
\*\* 454168.054, 3738967.398, 280.23, 3.49, 4.00  
\*\* 454162.717, 3738953.388, 280.64, 3.49, 4.00

\*\* -----  
LOCATION L0002660        VOLUME    454134.200 3739097.366 279.51  
LOCATION L0002661        VOLUME    454136.546 3739089.102 279.57  
LOCATION L0002662        VOLUME    454138.891 3739080.838 279.68  
LOCATION L0002663        VOLUME    454141.243 3739072.577 279.84  
LOCATION L0002664        VOLUME    454143.603 3739064.317 280.01  
LOCATION L0002665        VOLUME    454147.064 3739056.795 280.03  
LOCATION L0002666        VOLUME    454153.806 3739051.473 279.86  
LOCATION L0002667        VOLUME    454160.548 3739046.150 279.64  
LOCATION L0002668        VOLUME    454167.290 3739040.827 279.41  
LOCATION L0002669        VOLUME    454171.657 3739034.006 279.32  
LOCATION L0002670        VOLUME    454173.561 3739025.629 279.48  
LOCATION L0002671        VOLUME    454173.382 3739017.131 279.71  
LOCATION L0002672        VOLUME    454172.467 3739008.590 279.94  
LOCATION L0002673        VOLUME    454171.552 3739000.049 280.00  
LOCATION L0002674        VOLUME    454170.637 3738991.508 280.00  
LOCATION L0002675        VOLUME    454169.722 3738982.967 280.00  
LOCATION L0002676        VOLUME    454168.807 3738974.425 280.02  
LOCATION L0002677        VOLUME    454167.512 3738965.975 280.14  
LOCATION L0002678        VOLUME    454164.454 3738957.948 280.31

\*\* End of LINE VOLUME Source ID = SLINE5

\*\* -----  
\*\* Line Source Represented by Adjacent Volume Sources  
\*\* LINE VOLUME Source ID = SLINE6

\*\* DESCRSRC Temescal Cyn N  
\*\* PREFIX  
\*\* Length of Side = 14.00  
\*\* Configuration = Adjacent  
\*\* Emission Rate = 0.00001131  
\*\* Vertical Dimension = 6.99  
\*\* SZINIT = 3.25  
\*\* Nodes = 28

\*\* 454157.060, 3738942.157, 280.86, 3.49, 6.51

\*\* 454127.024, 3738964.524, 281.75, 3.49, 6.51  
 \*\* 454098.267, 3738995.198, 282.70, 3.49, 6.51  
 \*\* 454049.699, 3739070.606, 283.32, 3.49, 6.51  
 \*\* 453933.392, 3739248.901, 285.00, 3.49, 6.51  
 \*\* 453820.281, 3739420.166, 287.00, 3.49, 6.51  
 \*\* 453787.689, 3739471.929, 286.45, 3.49, 6.51  
 \*\* 453749.985, 3739545.420, 287.14, 3.49, 6.51  
 \*\* 453700.139, 3739638.721, 286.99, 3.49, 6.51  
 \*\* 453590.223, 3739846.412, 283.07, 3.49, 6.51  
 \*\* 453424.070, 3740157.629, 279.99, 3.49, 6.51  
 \*\* 453370.390, 3740256.043, 279.92, 3.49, 6.51  
 \*\* 453348.662, 3740303.333, 279.99, 3.49, 6.51  
 \*\* 453336.520, 3740346.788, 279.18, 3.49, 6.51  
 \*\* 453333.964, 3740404.942, 279.12, 3.49, 6.51  
 \*\* 453332.686, 3740450.953, 279.02, 3.49, 6.51  
 \*\* 453325.017, 3740532.752, 275.75, 3.49, 6.51  
 \*\* 453314.153, 3740576.207, 276.79, 3.49, 6.51  
 \*\* 453291.147, 3740649.059, 273.71, 3.49, 6.51  
 \*\* 453274.532, 3740723.188, 270.22, 3.49, 6.51  
 \*\* 453277.727, 3740785.176, 266.25, 3.49, 6.51  
 \*\* 453294.343, 3740909.152, 267.16, 3.49, 6.51  
 \*\* 453294.343, 3740948.134, 267.62, 3.49, 6.51  
 \*\* 453272.615, 3740949.412, 267.95, 3.49, 6.51  
 \*\* 453206.154, 3740932.158, 271.01, 3.49, 6.51  
 \*\* 453176.119, 3740915.542, 272.93, 3.49, 6.51  
 \*\* 453136.497, 3740904.678, 275.89, 3.49, 6.51  
 \*\* 452962.037, 3740854.194, 280.32, 3.49, 6.51

\*\*

---

LOCATION	L0002252	VOLUME	454151.445	3738946.338	280.93
LOCATION	L0002253	VOLUME	454140.217	3738954.700	281.12
LOCATION	L0002254	VOLUME	454128.988	3738963.061	281.51
LOCATION	L0002255	VOLUME	454119.124	3738972.951	282.02
LOCATION	L0002256	VOLUME	454109.549	3738983.165	282.18
LOCATION	L0002257	VOLUME	454099.973	3738993.378	282.46
LOCATION	L0002258	VOLUME	454092.037	3739004.871	282.84
LOCATION	L0002259	VOLUME	454084.457	3739016.641	282.82
LOCATION	L0002260	VOLUME	454076.876	3739028.411	282.68
LOCATION	L0002261	VOLUME	454069.295	3739040.181	282.68
LOCATION	L0002262	VOLUME	454061.715	3739051.951	282.93
LOCATION	L0002263	VOLUME	454054.134	3739063.721	283.18
LOCATION	L0002264	VOLUME	454046.525	3739075.472	283.12
LOCATION	L0002265	VOLUME	454038.876	3739087.198	282.99
LOCATION	L0002266	VOLUME	454031.227	3739098.924	282.86
LOCATION	L0002267	VOLUME	454023.578	3739110.650	282.72
LOCATION	L0002268	VOLUME	454015.929	3739122.375	282.58
LOCATION	L0002269	VOLUME	454008.280	3739134.101	282.63
LOCATION	L0002270	VOLUME	454000.631	3739145.827	282.94
LOCATION	L0002271	VOLUME	453992.982	3739157.552	283.17
LOCATION	L0002272	VOLUME	453985.333	3739169.278	283.04
LOCATION	L0002273	VOLUME	453977.684	3739181.004	282.90
LOCATION	L0002274	VOLUME	453970.035	3739192.730	282.99
LOCATION	L0002275	VOLUME	453962.386	3739204.455	283.33
LOCATION	L0002276	VOLUME	453954.737	3739216.181	283.50
LOCATION	L0002277	VOLUME	453947.087	3739227.907	284.14
LOCATION	L0002278	VOLUME	453939.438	3739239.632	284.79
LOCATION	L0002279	VOLUME	453931.776	3739251.349	285.26
LOCATION	L0002280	VOLUME	453924.060	3739263.031	285.52
LOCATION	L0002281	VOLUME	453916.345	3739274.713	285.78
LOCATION	L0002282	VOLUME	453908.629	3739286.395	286.03
LOCATION	L0002283	VOLUME	453900.914	3739298.077	286.29
LOCATION	L0002284	VOLUME	453893.198	3739309.760	286.48
LOCATION	L0002285	VOLUME	453885.483	3739321.442	286.39
LOCATION	L0002286	VOLUME	453877.767	3739333.124	286.16
LOCATION	L0002287	VOLUME	453870.052	3739344.806	286.32
LOCATION	L0002288	VOLUME	453862.337	3739356.488	286.58
LOCATION	L0002289	VOLUME	453854.621	3739368.170	286.83

LOCATION	L0002290	VOLUME	453846.906	3739379.852	287.05
LOCATION	L0002291	VOLUME	453839.190	3739391.534	287.05
LOCATION	L0002292	VOLUME	453831.475	3739403.217	286.91
LOCATION	L0002293	VOLUME	453823.759	3739414.899	286.91
LOCATION	L0002294	VOLUME	453816.185	3739426.672	287.11
LOCATION	L0002295	VOLUME	453808.725	3739438.519	287.21
LOCATION	L0002296	VOLUME	453801.266	3739450.366	287.12
LOCATION	L0002297	VOLUME	453793.806	3739462.213	286.80
LOCATION	L0002298	VOLUME	453786.539	3739474.170	286.46
LOCATION	L0002299	VOLUME	453780.149	3739486.626	286.32
LOCATION	L0002300	VOLUME	453773.758	3739499.083	286.76
LOCATION	L0002301	VOLUME	453767.367	3739511.539	287.37
LOCATION	L0002302	VOLUME	453760.977	3739523.995	287.65
LOCATION	L0002303	VOLUME	453754.586	3739536.452	287.44
LOCATION	L0002304	VOLUME	453748.138	3739548.878	287.29
LOCATION	L0002305	VOLUME	453741.541	3739561.226	287.10
LOCATION	L0002306	VOLUME	453734.944	3739573.574	286.91
LOCATION	L0002307	VOLUME	453728.347	3739585.923	287.03
LOCATION	L0002308	VOLUME	453721.750	3739598.271	287.07
LOCATION	L0002309	VOLUME	453715.153	3739610.619	286.92
LOCATION	L0002310	VOLUME	453708.556	3739622.967	286.83
LOCATION	L0002311	VOLUME	453701.959	3739635.316	286.92
LOCATION	L0002312	VOLUME	453695.397	3739647.682	286.67
LOCATION	L0002313	VOLUME	453688.848	3739660.056	286.49
LOCATION	L0002314	VOLUME	453682.299	3739672.430	286.46
LOCATION	L0002315	VOLUME	453675.751	3739684.804	286.30
LOCATION	L0002316	VOLUME	453669.202	3739697.178	286.00
LOCATION	L0002317	VOLUME	453662.653	3739709.552	286.00
LOCATION	L0002318	VOLUME	453656.105	3739721.926	286.00
LOCATION	L0002319	VOLUME	453649.556	3739734.300	285.73
LOCATION	L0002320	VOLUME	453643.007	3739746.674	285.31
LOCATION	L0002321	VOLUME	453636.459	3739759.048	285.00
LOCATION	L0002322	VOLUME	453629.910	3739771.422	284.49
LOCATION	L0002323	VOLUME	453623.361	3739783.796	284.08
LOCATION	L0002324	VOLUME	453616.812	3739796.170	284.00
LOCATION	L0002325	VOLUME	453610.264	3739808.544	284.00
LOCATION	L0002326	VOLUME	453603.715	3739820.918	283.84
LOCATION	L0002327	VOLUME	453597.166	3739833.292	283.43
LOCATION	L0002328	VOLUME	453590.618	3739845.666	283.02
LOCATION	L0002329	VOLUME	453584.027	3739858.017	282.94
LOCATION	L0002330	VOLUME	453577.433	3739870.367	283.00
LOCATION	L0002331	VOLUME	453570.840	3739882.718	282.84
LOCATION	L0002332	VOLUME	453564.246	3739895.068	282.69
LOCATION	L0002333	VOLUME	453557.653	3739907.418	282.70
LOCATION	L0002334	VOLUME	453551.059	3739919.768	282.52
LOCATION	L0002335	VOLUME	453544.466	3739932.118	282.30
LOCATION	L0002336	VOLUME	453537.872	3739944.468	282.28
LOCATION	L0002337	VOLUME	453531.279	3739956.818	282.19
LOCATION	L0002338	VOLUME	453524.685	3739969.169	281.88
LOCATION	L0002339	VOLUME	453518.092	3739981.519	281.49
LOCATION	L0002340	VOLUME	453511.498	3739993.869	281.07
LOCATION	L0002341	VOLUME	453504.905	3740006.219	280.66
LOCATION	L0002342	VOLUME	453498.311	3740018.569	280.25
LOCATION	L0002343	VOLUME	453491.718	3740030.919	279.84
LOCATION	L0002344	VOLUME	453485.124	3740043.269	279.66
LOCATION	L0002345	VOLUME	453478.531	3740055.619	279.75
LOCATION	L0002346	VOLUME	453471.937	3740067.970	279.78
LOCATION	L0002347	VOLUME	453465.344	3740080.320	279.81
LOCATION	L0002348	VOLUME	453458.750	3740092.670	279.81
LOCATION	L0002349	VOLUME	453452.157	3740105.020	279.62
LOCATION	L0002350	VOLUME	453445.563	3740117.370	279.45
LOCATION	L0002351	VOLUME	453438.970	3740129.720	279.55
LOCATION	L0002352	VOLUME	453432.376	3740142.070	279.83
LOCATION	L0002353	VOLUME	453425.783	3740154.421	279.85
LOCATION	L0002354	VOLUME	453419.108	3740166.727	279.66
LOCATION	L0002355	VOLUME	453412.404	3740179.017	279.53



LOCATION	L0002356	VOLUME	453405.700	3740191.308	279.69
LOCATION	L0002357	VOLUME	453398.996	3740203.598	280.02
LOCATION	L0002358	VOLUME	453392.292	3740215.889	279.92
LOCATION	L0002359	VOLUME	453385.588	3740228.179	279.73
LOCATION	L0002360	VOLUME	453378.884	3740240.470	279.65
LOCATION	L0002361	VOLUME	453372.180	3740252.760	279.87
LOCATION	L0002362	VOLUME	453366.106	3740265.367	280.12
LOCATION	L0002363	VOLUME	453360.261	3740278.088	279.91
LOCATION	L0002364	VOLUME	453354.416	3740290.810	279.68
LOCATION	L0002365	VOLUME	453348.603	3740303.543	279.63
LOCATION	L0002366	VOLUME	453344.836	3740317.027	279.70
LOCATION	L0002367	VOLUME	453341.068	3740330.510	279.76
LOCATION	L0002368	VOLUME	453337.301	3740343.994	279.48
LOCATION	L0002369	VOLUME	453336.033	3740357.876	279.13
LOCATION	L0002370	VOLUME	453335.418	3740371.862	279.21
LOCATION	L0002371	VOLUME	453334.803	3740385.849	279.32
LOCATION	L0002372	VOLUME	453334.188	3740399.835	279.36
LOCATION	L0002373	VOLUME	453333.717	3740413.827	279.39
LOCATION	L0002374	VOLUME	453333.328	3740427.822	279.34
LOCATION	L0002375	VOLUME	453332.940	3740441.816	279.25
LOCATION	L0002376	VOLUME	453332.232	3740455.791	278.60
LOCATION	L0002377	VOLUME	453330.925	3740469.730	277.72
LOCATION	L0002378	VOLUME	453329.619	3740483.669	276.91
LOCATION	L0002379	VOLUME	453328.312	3740497.608	276.21
LOCATION	L0002380	VOLUME	453327.005	3740511.547	275.73
LOCATION	L0002381	VOLUME	453325.698	3740525.486	275.58
LOCATION	L0002382	VOLUME	453323.392	3740539.254	275.57
LOCATION	L0002383	VOLUME	453319.996	3740552.836	275.77
LOCATION	L0002384	VOLUME	453316.601	3740566.418	276.06
LOCATION	L0002385	VOLUME	453312.976	3740579.935	276.09
LOCATION	L0002386	VOLUME	453308.760	3740593.285	276.21
LOCATION	L0002387	VOLUME	453304.544	3740606.635	275.56
LOCATION	L0002388	VOLUME	453300.328	3740619.986	274.60
LOCATION	L0002389	VOLUME	453296.113	3740633.336	273.87
LOCATION	L0002390	VOLUME	453291.897	3740646.686	273.40
LOCATION	L0002391	VOLUME	453288.630	3740660.292	272.86
LOCATION	L0002392	VOLUME	453285.568	3740673.953	272.33
LOCATION	L0002393	VOLUME	453282.506	3740687.614	271.71
LOCATION	L0002394	VOLUME	453279.444	3740701.275	271.00
LOCATION	L0002395	VOLUME	453276.382	3740714.936	270.30
LOCATION	L0002396	VOLUME	453274.818	3740728.724	269.41
LOCATION	L0002397	VOLUME	453275.538	3740742.705	268.38
LOCATION	L0002398	VOLUME	453276.259	3740756.687	267.45
LOCATION	L0002399	VOLUME	453276.980	3740770.668	266.52
LOCATION	L0002400	VOLUME	453277.700	3740784.650	266.13
LOCATION	L0002401	VOLUME	453279.517	3740798.530	266.01
LOCATION	L0002402	VOLUME	453281.377	3740812.405	266.39
LOCATION	L0002403	VOLUME	453283.236	3740826.281	267.18
LOCATION	L0002404	VOLUME	453285.096	3740840.157	267.52
LOCATION	L0002405	VOLUME	453286.956	3740854.033	267.06
LOCATION	L0002406	VOLUME	453288.815	3740867.909	266.73
LOCATION	L0002407	VOLUME	453290.675	3740881.785	266.96
LOCATION	L0002408	VOLUME	453292.535	3740895.661	267.13
LOCATION	L0002409	VOLUME	453294.343	3740909.540	267.02
LOCATION	L0002410	VOLUME	453294.343	3740923.540	267.02
LOCATION	L0002411	VOLUME	453294.343	3740937.540	267.20
LOCATION	L0002412	VOLUME	453290.942	3740948.334	267.52
LOCATION	L0002413	VOLUME	453276.966	3740949.156	268.02
LOCATION	L0002414	VOLUME	453263.283	3740946.989	268.17
LOCATION	L0002415	VOLUME	453249.732	3740943.471	268.42
LOCATION	L0002416	VOLUME	453236.181	3740939.953	268.78
LOCATION	L0002417	VOLUME	453222.631	3740936.435	269.25
LOCATION	L0002418	VOLUME	453209.080	3740932.917	270.33
LOCATION	L0002419	VOLUME	453196.549	3740926.844	271.51
LOCATION	L0002420	VOLUME	453184.298	3740920.067	272.21
LOCATION	L0002421	VOLUME	453171.632	3740914.312	272.83

LOCATION L0002422	VOLUME	453158.130	3740910.610	273.64
LOCATION L0002423	VOLUME	453144.629	3740906.908	274.82
LOCATION L0002424	VOLUME	453131.148	3740903.131	275.88
LOCATION L0002425	VOLUME	453117.700	3740899.239	276.79
LOCATION L0002426	VOLUME	453104.252	3740895.347	277.72
LOCATION L0002427	VOLUME	453090.803	3740891.456	278.74
LOCATION L0002428	VOLUME	453077.355	3740887.564	279.77
LOCATION L0002429	VOLUME	453063.907	3740883.672	280.45
LOCATION L0002430	VOLUME	453050.459	3740879.781	280.49
LOCATION L0002431	VOLUME	453037.010	3740875.889	280.35
LOCATION L0002432	VOLUME	453023.562	3740871.998	280.30
LOCATION L0002433	VOLUME	453010.114	3740868.106	280.13
LOCATION L0002434	VOLUME	452996.666	3740864.214	280.00
LOCATION L0002435	VOLUME	452983.217	3740860.323	280.00
LOCATION L0002436	VOLUME	452969.769	3740856.431	280.11

\*\* End of LINE VOLUME Source ID = SLINE6

\*\*

\*\* Line Source Represented by Adjacent Volume Sources

\*\* LINE VOLUME Source ID = SLINE7

\*\* DESCRSRC Temescal Cyn S

\*\* PREFIX

\*\* Length of Side = 14.00

\*\* Configuration = Adjacent

\*\* Emission Rate = 7.987E-06

\*\* Vertical Dimension = 6.99

\*\* SZINIT = 3.25

\*\* Nodes = 18

\*\* 454158.338, 3738939.601, 280.76, 3.49, 6.51

\*\* 454235.024, 3738879.530, 280.13, 3.49, 6.51

\*\* 454310.432, 3738829.045, 281.53, 3.49, 6.51

\*\* 454358.999, 3738775.365, 286.30, 3.49, 6.51

\*\* 454395.425, 3738710.182, 285.95, 3.49, 6.51

\*\* 454417.153, 3738665.449, 284.61, 3.49, 6.51

\*\* 454458.052, 3738593.875, 288.00, 3.49, 6.51

\*\* 454545.602, 3738475.012, 287.85, 3.49, 6.51

\*\* 454755.210, 3738184.244, 288.19, 3.49, 6.51

\*\* 454835.730, 3738062.186, 291.38, 3.49, 6.51

\*\* 454911.777, 3737940.127, 291.83, 3.49, 6.51

\*\* 454936.700, 3737874.944, 292.13, 3.49, 6.51

\*\* 454969.931, 3737779.087, 295.03, 3.49, 6.51

\*\* 454978.878, 3737727.324, 298.66, 3.49, 6.51

\*\* 454973.126, 3737662.141, 301.64, 3.49, 6.51

\*\* 454947.564, 3737601.431, 303.51, 3.49, 6.51

\*\* 454911.777, 3737552.224, 306.56, 3.49, 6.51

\*\* 454824.228, 3737430.166, 316.88, 3.49, 6.51

\*\*

LOCATION L0002437	VOLUME	454163.848	3738935.284	280.34
LOCATION L0002438	VOLUME	454174.870	3738926.651	280.06
LOCATION L0002439	VOLUME	454185.891	3738918.018	279.99
LOCATION L0002440	VOLUME	454196.912	3738909.384	280.09
LOCATION L0002441	VOLUME	454207.933	3738900.751	280.03
LOCATION L0002442	VOLUME	454218.954	3738892.118	279.94
LOCATION L0002443	VOLUME	454229.976	3738883.485	280.20
LOCATION L0002444	VOLUME	454241.329	3738875.309	280.64
LOCATION L0002445	VOLUME	454252.962	3738867.521	280.52
LOCATION L0002446	VOLUME	454264.596	3738859.732	280.19
LOCATION L0002447	VOLUME	454276.229	3738851.944	280.54
LOCATION L0002448	VOLUME	454287.863	3738844.155	280.78
LOCATION L0002449	VOLUME	454299.496	3738836.366	280.01
LOCATION L0002450	VOLUME	454310.995	3738828.422	280.67
LOCATION L0002451	VOLUME	454320.388	3738818.041	283.31
LOCATION L0002452	VOLUME	454329.781	3738807.659	285.05
LOCATION L0002453	VOLUME	454339.174	3738797.278	285.25
LOCATION L0002454	VOLUME	454348.566	3738786.896	285.18
LOCATION L0002455	VOLUME	454357.959	3738776.515	284.93
LOCATION L0002456	VOLUME	454365.073	3738764.497	285.43

LOCATION	L0002457	VOLUME	454371.902	3738752.276	285.75
LOCATION	L0002458	VOLUME	454378.732	3738740.055	286.06
LOCATION	L0002459	VOLUME	454385.561	3738727.834	285.85
LOCATION	L0002460	VOLUME	454392.391	3738715.613	285.34
LOCATION	L0002461	VOLUME	454398.824	3738703.185	284.97
LOCATION	L0002462	VOLUME	454404.941	3738690.592	284.99
LOCATION	L0002463	VOLUME	454411.057	3738677.998	285.02
LOCATION	L0002464	VOLUME	454417.177	3738665.407	285.01
LOCATION	L0002465	VOLUME	454424.123	3738653.251	285.22
LOCATION	L0002466	VOLUME	454431.069	3738641.096	285.74
LOCATION	L0002467	VOLUME	454438.015	3738628.941	286.49
LOCATION	L0002468	VOLUME	454444.961	3738616.785	287.24
LOCATION	L0002469	VOLUME	454451.906	3738604.630	287.26
LOCATION	L0002470	VOLUME	454459.009	3738592.576	287.40
LOCATION	L0002471	VOLUME	454467.311	3738581.304	287.57
LOCATION	L0002472	VOLUME	454475.614	3738570.032	287.67
LOCATION	L0002473	VOLUME	454483.917	3738558.759	287.63
LOCATION	L0002474	VOLUME	454492.220	3738547.487	287.45
LOCATION	L0002475	VOLUME	454500.522	3738536.215	287.27
LOCATION	L0002476	VOLUME	454508.825	3738524.942	287.09
LOCATION	L0002477	VOLUME	454517.128	3738513.670	287.16
LOCATION	L0002478	VOLUME	454525.431	3738502.398	287.26
LOCATION	L0002479	VOLUME	454533.733	3738491.125	287.36
LOCATION	L0002480	VOLUME	454542.036	3738479.853	287.42
LOCATION	L0002481	VOLUME	454550.273	3738468.533	287.24
LOCATION	L0002482	VOLUME	454558.459	3738457.176	287.04
LOCATION	L0002483	VOLUME	454566.646	3738445.819	286.87
LOCATION	L0002484	VOLUME	454574.833	3738434.462	286.88
LOCATION	L0002485	VOLUME	454583.020	3738423.106	286.99
LOCATION	L0002486	VOLUME	454591.207	3738411.749	287.09
LOCATION	L0002487	VOLUME	454599.394	3738400.392	287.20
LOCATION	L0002488	VOLUME	454607.580	3738389.035	287.30
LOCATION	L0002489	VOLUME	454615.767	3738377.679	287.41
LOCATION	L0002490	VOLUME	454623.954	3738366.322	287.52
LOCATION	L0002491	VOLUME	454632.141	3738354.965	287.62
LOCATION	L0002492	VOLUME	454640.328	3738343.608	287.73
LOCATION	L0002493	VOLUME	454648.515	3738332.252	287.83
LOCATION	L0002494	VOLUME	454656.701	3738320.895	287.94
LOCATION	L0002495	VOLUME	454664.888	3738309.538	287.86
LOCATION	L0002496	VOLUME	454673.075	3738298.181	287.82
LOCATION	L0002497	VOLUME	454681.262	3738286.825	287.98
LOCATION	L0002498	VOLUME	454689.449	3738275.468	288.00
LOCATION	L0002499	VOLUME	454697.636	3738264.111	287.73
LOCATION	L0002500	VOLUME	454705.823	3738252.755	287.57
LOCATION	L0002501	VOLUME	454714.009	3738241.398	287.68
LOCATION	L0002502	VOLUME	454722.196	3738230.041	287.79
LOCATION	L0002503	VOLUME	454730.383	3738218.684	287.89
LOCATION	L0002504	VOLUME	454738.570	3738207.328	287.99
LOCATION	L0002505	VOLUME	454746.757	3738195.971	288.10
LOCATION	L0002506	VOLUME	454754.944	3738184.614	288.21
LOCATION	L0002507	VOLUME	454762.668	3738172.939	288.34
LOCATION	L0002508	VOLUME	454770.378	3738161.252	288.47
LOCATION	L0002509	VOLUME	454778.087	3738149.566	288.60
LOCATION	L0002510	VOLUME	454785.796	3738137.880	288.94
LOCATION	L0002511	VOLUME	454793.505	3738126.194	289.33
LOCATION	L0002512	VOLUME	454801.215	3738114.507	289.72
LOCATION	L0002513	VOLUME	454808.924	3738102.821	290.22
LOCATION	L0002514	VOLUME	454816.633	3738091.135	290.88
LOCATION	L0002515	VOLUME	454824.342	3738079.449	291.34
LOCATION	L0002516	VOLUME	454832.051	3738067.763	291.53
LOCATION	L0002517	VOLUME	454839.601	3738055.974	291.67
LOCATION	L0002518	VOLUME	454847.004	3738044.091	291.82
LOCATION	L0002519	VOLUME	454854.407	3738032.209	291.97
LOCATION	L0002520	VOLUME	454861.810	3738020.326	292.12
LOCATION	L0002521	VOLUME	454869.213	3738008.444	292.27
LOCATION	L0002522	VOLUME	454876.617	3737996.562	292.27

LOCATION	VOLUME				
LOCATION L0002523	VOLUME	454884.020	3737984.679	292.06	
LOCATION L0002524	VOLUME	454891.423	3737972.797	291.87	
LOCATION L0002525	VOLUME	454898.826	3737960.914	291.87	
LOCATION L0002526	VOLUME	454906.230	3737949.032	291.78	
LOCATION L0002527	VOLUME	454913.030	3737936.850	291.55	
LOCATION L0002528	VOLUME	454918.030	3737923.773	291.43	
LOCATION L0002529	VOLUME	454923.030	3737910.697	291.62	
LOCATION L0002530	VOLUME	454928.030	3737897.620	291.95	
LOCATION L0002531	VOLUME	454933.030	3737884.543	291.93	
LOCATION L0002532	VOLUME	454937.920	3737871.426	291.95	
LOCATION L0002533	VOLUME	454942.505	3737858.198	292.15	
LOCATION L0002534	VOLUME	454947.091	3737844.971	292.29	
LOCATION L0002535	VOLUME	454951.677	3737831.743	292.49	
LOCATION L0002536	VOLUME	454956.262	3737818.515	292.83	
LOCATION L0002537	VOLUME	454960.848	3737805.288	293.05	
LOCATION L0002538	VOLUME	454965.433	3737792.060	293.85	
LOCATION L0002539	VOLUME	454969.977	3737778.821	294.50	
LOCATION L0002540	VOLUME	454972.361	3737765.026	295.31	
LOCATION L0002541	VOLUME	454974.746	3737751.230	296.15	
LOCATION L0002542	VOLUME	454977.130	3737737.435	296.99	
LOCATION L0002543	VOLUME	454978.549	3737723.599	297.87	
LOCATION L0002544	VOLUME	454977.318	3737709.654	298.71	
LOCATION L0002545	VOLUME	454976.088	3737695.708	299.44	
LOCATION L0002546	VOLUME	454974.857	3737681.762	300.20	
LOCATION L0002547	VOLUME	454973.627	3737667.816	300.96	
LOCATION L0002548	VOLUME	454969.904	3737654.489	301.66	
LOCATION L0002549	VOLUME	454964.471	3737641.586	301.84	
LOCATION L0002550	VOLUME	454959.039	3737628.683	302.02	
LOCATION L0002551	VOLUME	454953.606	3737615.780	302.54	
LOCATION L0002552	VOLUME	454948.173	3737602.877	303.16	
LOCATION L0002553	VOLUME	454940.253	3737591.378	303.80	
LOCATION L0002554	VOLUME	454932.018	3737580.055	304.46	
LOCATION L0002555	VOLUME	454923.784	3737568.733	305.28	
LOCATION L0002556	VOLUME	454915.549	3737557.411	306.09	
LOCATION L0002557	VOLUME	454907.355	3737546.059	306.66	
LOCATION L0002558	VOLUME	454899.196	3737534.683	307.08	
LOCATION L0002559	VOLUME	454891.036	3737523.307	308.00	
LOCATION L0002560	VOLUME	454882.876	3737511.931	308.92	
LOCATION L0002561	VOLUME	454874.716	3737500.555	309.81	
LOCATION L0002562	VOLUME	454866.556	3737489.179	310.83	
LOCATION L0002563	VOLUME	454858.396	3737477.802	312.05	
LOCATION L0002564	VOLUME	454850.236	3737466.426	313.26	
LOCATION L0002565	VOLUME	454842.077	3737455.050	314.46	
LOCATION L0002566	VOLUME	454833.917	3737443.674	315.46	
LOCATION L0002567	VOLUME	454825.757	3737432.298	316.38	

\*\* End of LINE VOLUME Source ID = SLINE7

\*\* Source Parameters \*\*

\*\* LINE VOLUME Source ID = SLINE1

SRCPARAM L0000750	0.000001117	3.49	4.00	3.25
SRCPARAM L0000751	0.000001117	3.49	4.00	3.25
SRCPARAM L0000752	0.000001117	3.49	4.00	3.25
SRCPARAM L0000753	0.000001117	3.49	4.00	3.25
SRCPARAM L0000754	0.000001117	3.49	4.00	3.25
SRCPARAM L0000755	0.000001117	3.49	4.00	3.25
SRCPARAM L0000756	0.000001117	3.49	4.00	3.25
SRCPARAM L0000757	0.000001117	3.49	4.00	3.25
SRCPARAM L0000758	0.000001117	3.49	4.00	3.25
SRCPARAM L0000759	0.000001117	3.49	4.00	3.25
SRCPARAM L0000760	0.000001117	3.49	4.00	3.25
SRCPARAM L0000761	0.000001117	3.49	4.00	3.25
SRCPARAM L0000762	0.000001117	3.49	4.00	3.25
SRCPARAM L0000763	0.000001117	3.49	4.00	3.25

\*\*

\*\* LINE VOLUME Source ID = SLINE2

SRCPARAM L0002630	0.0000001841	3.49	4.00	3.25
SRCPARAM L0002631	0.0000001841	3.49	4.00	3.25















SRCPARAM	L0002529	0.00000006097	3.49	6.51	3.25
SRCPARAM	L0002530	0.00000006097	3.49	6.51	3.25
SRCPARAM	L0002531	0.00000006097	3.49	6.51	3.25
SRCPARAM	L0002532	0.00000006097	3.49	6.51	3.25
SRCPARAM	L0002533	0.00000006097	3.49	6.51	3.25
SRCPARAM	L0002534	0.00000006097	3.49	6.51	3.25
SRCPARAM	L0002535	0.00000006097	3.49	6.51	3.25
SRCPARAM	L0002536	0.00000006097	3.49	6.51	3.25
SRCPARAM	L0002537	0.00000006097	3.49	6.51	3.25
SRCPARAM	L0002538	0.00000006097	3.49	6.51	3.25
SRCPARAM	L0002539	0.00000006097	3.49	6.51	3.25
SRCPARAM	L0002540	0.00000006097	3.49	6.51	3.25
SRCPARAM	L0002541	0.00000006097	3.49	6.51	3.25
SRCPARAM	L0002542	0.00000006097	3.49	6.51	3.25
SRCPARAM	L0002543	0.00000006097	3.49	6.51	3.25
SRCPARAM	L0002544	0.00000006097	3.49	6.51	3.25
SRCPARAM	L0002545	0.00000006097	3.49	6.51	3.25
SRCPARAM	L0002546	0.00000006097	3.49	6.51	3.25
SRCPARAM	L0002547	0.00000006097	3.49	6.51	3.25
SRCPARAM	L0002548	0.00000006097	3.49	6.51	3.25
SRCPARAM	L0002549	0.00000006097	3.49	6.51	3.25
SRCPARAM	L0002550	0.00000006097	3.49	6.51	3.25
SRCPARAM	L0002551	0.00000006097	3.49	6.51	3.25
SRCPARAM	L0002552	0.00000006097	3.49	6.51	3.25
SRCPARAM	L0002553	0.00000006097	3.49	6.51	3.25
SRCPARAM	L0002554	0.00000006097	3.49	6.51	3.25
SRCPARAM	L0002555	0.00000006097	3.49	6.51	3.25
SRCPARAM	L0002556	0.00000006097	3.49	6.51	3.25
SRCPARAM	L0002557	0.00000006097	3.49	6.51	3.25
SRCPARAM	L0002558	0.00000006097	3.49	6.51	3.25
SRCPARAM	L0002559	0.00000006097	3.49	6.51	3.25
SRCPARAM	L0002560	0.00000006097	3.49	6.51	3.25
SRCPARAM	L0002561	0.00000006097	3.49	6.51	3.25
SRCPARAM	L0002562	0.00000006097	3.49	6.51	3.25
SRCPARAM	L0002563	0.00000006097	3.49	6.51	3.25
SRCPARAM	L0002564	0.00000006097	3.49	6.51	3.25
SRCPARAM	L0002565	0.00000006097	3.49	6.51	3.25
SRCPARAM	L0002566	0.00000006097	3.49	6.51	3.25
SRCPARAM	L0002567	0.00000006097	3.49	6.51	3.25

\*\* -----

URBANSRC ALL  
SRCGROUP ALL

SO FINISHED

\*\*  
\*\*\*\*\*

\*\* AERMOD Receptor Pathway  
\*\*\*\*\*

\*\*

\*\*

RE STARTING  
INCLUDED "14562 Ops.rou"

RE FINISHED

\*\*  
\*\*\*\*\*

\*\* AERMOD Meteorology Pathway  
\*\*\*\*\*

\*\*

\*\*

ME STARTING  
SURFFILE ELSI\_V9\_ADJU\ELSI\_v9.SFC  
PROFFILE ELSI\_V9\_ADJU\ELSI\_v9.PFL  
SURFDATA 3171 2012  
UAIRDATA 3190 2012  
SITEDATA 99999 2012  
PROFBASE 406.0 METERS

ME FINISHED

\*\*  
\*\*\*\*\*  
\*\* AERMOD Output Pathway  
\*\*\*\*\*  
\*\*  
\*\*  
OU STARTING  
\*\* Auto-Generated Plotfiles  
PLOTFILE ANNUAL ALL "14562 Ops.AD\AN00GALL.PLT" 31  
SUMMFILE "14562 Ops.sum"  
OU FINISHED

\*\*\* Message Summary For AERMOD Model Setup \*\*\*

----- Summary of Total Messages -----

A Total of 0 Fatal Error Message(s)  
A Total of 2 Warning Message(s)  
A Total of 0 Informational Message(s)

\*\*\*\*\* FATAL ERROR MESSAGES \*\*\*\*\*  
\*\*\* NONE \*\*\*

\*\*\*\*\* WARNING MESSAGES \*\*\*\*\*

ME W186 1120 MEOPEN: THRESH\_1MIN 1-min ASOS wind speed threshold used 0.50  
ME W187 1120 MEOPEN: ADJ\_U\* Option for Stable Low Winds used in AERMET

\*\*\*\*\*  
\*\*\* SETUP Finishes Successfully \*\*\*  
\*\*\*\*\*

\*\*\* AERMOD - VERSION 22112 \*\*\* C:\Users\Michael Tirohn\Desktop\HRAs\14562 Temescal Cyn  
Warehouse\14 \*\*\* 11/17/22  
\*\*\* AERMET - VERSION 16216 \*\*\*  
\*\*\* 09:14:53

PAGE 1

\*\*\* MODELOPTs: RegDEFAULT CONC ELEV URBAN ADJ\_U\*

\*\*\* MODEL SETUP OPTIONS SUMMARY \*\*\*

\*\* Model Options Selected:

- \* Model Uses Regulatory DEFAULT Options
- \* Model Is Setup For Calculation of Average CONCentration Values.
- \* NO GAS DEPOSITION Data Provided.
- \* NO PARTICLE DEPOSITION Data Provided.
- \* Model Uses NO DRY DEPLETION. DDPLETE = F
- \* Model Uses NO WET DEPLETION. WETDPLT = F
- \* Stack-tip Downwash.
- \* Model Accounts for ELEVated Terrain Effects.
- \* Use Calms Processing Routine.
- \* Use Missing Data Processing Routine.
- \* No Exponential Decay.
- \* Model Uses URBAN Dispersion Algorithm for the SBL for 441 Source(s),  
for Total of 1 Urban Area(s):  
Urban Population = 2189641.0 ; Urban Roughness Length = 1.000 m
- \* Urban Roughness Length of 1.0 Meter Used.
- \* ADJ\_U\* - Use ADJ\_U\* option for SBL in AERMET
- \* CCVR\_Sub - Meteorological data includes CCVR substitutions
- \* TEMP\_Sub - Meteorological data includes TEMP substitutions
- \* Model Assumes No FLAGPOLE Receptor Heights.

\* The User Specified a Pollutant Type of: DPM

\*\*Model Calculates ANNUAL Averages Only

\*\*This Run Includes: 441 Source(s); 1 Source Group(s); and 88 Receptor(s)
with: 0 POINT(s), including
0 POINTCAP(s) and 0 POINTHOR(s)
and: 441 VOLUME source(s)
and: 0 AREA type source(s)
and: 0 LINE source(s)
and: 0 RLINE/RLINEXT source(s)
and: 0 OPENPIT source(s)
and: 0 BUOYANT LINE source(s) with a total of 0 line(s)
and: 0 SWPOINT source(s)

\*\*Model Set To Continue RUNNING After the Setup Testing.

\*\*The AERMET Input Meteorological Data Version Date: 16216

\*\*Output Options Selected:

Model Outputs Tables of ANNUAL Averages by Receptor
Model Outputs External File(s) of High Values for Plotting (PLOTFILE Keyword)
Model Outputs Separate Summary File of High Ranked Values (SUMMFILE Keyword)

\*\*NOTE: The Following Flags May Appear Following CONC Values: c for Calm Hours
m for Missing Hours
b for Both Calm and Missing Hours

\*\*Misc. Inputs: Base Elev. for Pot. Temp. Profile (m MSL) = 406.00 ; Decay Coef. =
0.000 ; Rot. Angle = 0.0
Emission Units = GRAMS/SEC ; Emission Rate
Unit Factor = 0.10000E+07
Output Units = MICROGRAMS/M\*\*3

\*\*Approximate Storage Requirements of Model = 3.7 MB of RAM.

\*\*Input Runstream File:

aermod.inp

\*\*Output Print File:

aermod.out

\*\*Detailed Error/Message File: 14562

Ops.err

\*\*File for Summary of Results: 14562

Ops.sum

\*\*\* AERMOD - VERSION 22112 \*\*\* C:\Users\Michael Tirohn\Desktop\HRAs\14562 Temescal Cyn
Warehouse\14 \*\*\* 11/17/22
\*\*\* AERMET - VERSION 16216 \*\*\*
\*\*\* 09:14:53

PAGE 2

\*\*\* MODELOPTs: RegDFAULT CONC ELEV URBAN ADJ\_U\*

\*\*\* VOLUME SOURCE DATA \*\*\*

NUMBER EMISSION RATE BASE RELEASE INIT. INIT.
URBAN EMISSION RATE
SOURCE PART. (GRAMS/SEC) X Y ELEV. HEIGHT SY SZ
SOURCE SCALAR VARY
ID CATS. (METERS) (METERS) (METERS) (METERS) (METERS)
(METERS) BY





L0002590	0	0.60150E-07	454265.5	3739222.2	275.8	3.49	4.00	3.25
YES								
L0002591	0	0.60150E-07	454265.6	3739213.7	276.0	3.49	4.00	3.25
YES								
L0002592	0	0.60150E-07	454265.6	3739205.1	276.0	3.49	4.00	3.25
YES								
L0002593	0	0.60150E-07	454265.6	3739196.5	276.0	3.49	4.00	3.25
YES								
L0002594	0	0.60150E-07	454265.6	3739187.9	276.0	3.49	4.00	3.25
YES								
L0002595	0	0.60150E-07	454265.6	3739179.3	276.0	3.49	4.00	3.25
YES								
L0002596	0	0.60150E-07	454265.6	3739170.7	276.1	3.49	4.00	3.25
YES								
L0002597	0	0.60150E-07	454265.6	3739162.1	276.1	3.49	4.00	3.25
YES								
L0002598	0	0.60150E-07	454265.6	3739153.5	276.1	3.49	4.00	3.25
YES								
L0002599	0	0.60150E-07	454265.7	3739144.9	276.1	3.49	4.00	3.25
YES								
L0002600	0	0.60150E-07	454265.7	3739136.3	276.1	3.49	4.00	3.25
YES								
L0002601	0	0.60150E-07	454265.7	3739127.8	276.1	3.49	4.00	3.25
YES								
L0002602	0	0.60150E-07	454265.7	3739119.2	276.3	3.49	4.00	3.25
YES								
L0002603	0	0.60150E-07	454265.7	3739110.6	276.6	3.49	4.00	3.25
YES								
L0002604	0	0.60150E-07	454265.7	3739102.0	276.8	3.49	4.00	3.25
YES								
L0002605	0	0.60150E-07	454265.7	3739093.4	277.0	3.49	4.00	3.25
YES								
L0002606	0	0.60150E-07	454265.7	3739084.8	277.1	3.49	4.00	3.25
YES								
L0002607	0	0.60150E-07	454265.8	3739076.2	277.1	3.49	4.00	3.25
YES								
L0002608	0	0.60150E-07	454265.8	3739067.6	277.1	3.49	4.00	3.25
YES								
L0002609	0	0.60150E-07	454265.8	3739059.0	277.1	3.49	4.00	3.25
YES								
L0002610	0	0.60150E-07	454265.8	3739050.4	277.1	3.49	4.00	3.25
YES								
L0002611	0	0.60150E-07	454265.7	3739041.9	277.1	3.49	4.00	3.25
YES								
L0002612	0	0.60150E-07	454265.6	3739033.3	277.1	3.49	4.00	3.25
YES								
L0002613	0	0.60150E-07	454265.4	3739024.7	277.1	3.49	4.00	3.25
YES								
L0002614	0	0.60150E-07	454265.3	3739016.1	277.1	3.49	4.00	3.25
YES								

```

*** AERMOD - VERSION 22112 ***      *** C:\Users\Michael Tirohn\Desktop\HRAs\14562 Temescal Cyn
Warehouse\14 ***                    11/17/22
*** AERMET - VERSION 16216 ***
***
***                                     ***
***                                     09:14:53

```

PAGE 4

\*\*\* MODELOPTs: RegDFAULT CONC ELEV URBAN ADJ\_U\*

\*\*\* VOLUME SOURCE DATA \*\*\*

SOURCE	NUMBER	EMISSION RATE			BASE	RELEASE	INIT.	INIT.
SOURCE	URBAN	EMISSION RATE			ELEV.	HEIGHT	SY	SZ
ID	PART.	(GRAMS/SEC)	X	Y	(METERS)	(METERS)	(METERS)	(METERS)
	SCALAR VARY							
	CATS.		(METERS)	(METERS)	(METERS)	(METERS)	(METERS)	



































SRCGROUP ID

SOURCE IDs

```

L0002287 , L0002288 , L0002289 , L0002290 , L0002291 , L0002292 ,
L0002293 , L0002294 ,

L0002295 , L0002296 , L0002297 , L0002298 , L0002299 , L0002300 ,
L0002301 , L0002302 ,

L0002303 , L0002304 , L0002305 , L0002306 , L0002307 , L0002308 ,
L0002309 , L0002310 ,

L0002311 , L0002312 , L0002313 , L0002314 , L0002315 , L0002316 ,
L0002317 , L0002318 ,

L0002319 , L0002320 , L0002321 , L0002322 , L0002323 , L0002324 ,
L0002325 , L0002326 ,

L0002327 , L0002328 , L0002329 , L0002330 , L0002331 , L0002332 ,
L0002333 , L0002334 ,

L0002335 , L0002336 , L0002337 , L0002338 , L0002339 , L0002340 ,
L0002341 , L0002342 ,

L0002343 , L0002344 , L0002345 , L0002346 , L0002347 , L0002348 ,
L0002349 , L0002350 ,

L0002351 , L0002352 , L0002353 , L0002354 , L0002355 , L0002356 ,
L0002357 , L0002358 ,

L0002359 , L0002360 , L0002361 , L0002362 , L0002363 , L0002364 ,
L0002365 , L0002366 ,

L0002367 , L0002368 , L0002369 , L0002370 , L0002371 , L0002372 ,
L0002373 , L0002374 ,

L0002375 , L0002376 , L0002377 , L0002378 , L0002379 , L0002380 ,
L0002381 , L0002382 ,

L0002383 , L0002384 , L0002385 , L0002386 , L0002387 , L0002388 ,
L0002389 , L0002390 ,

L0002391 , L0002392 , L0002393 , L0002394 , L0002395 , L0002396 ,
L0002397 , L0002398 ,

L0002399 , L0002400 , L0002401 , L0002402 , L0002403 , L0002404 ,
L0002405 , L0002406 ,

L0002407 , L0002408 , L0002409 , L0002410 , L0002411 , L0002412 ,
L0002413 , L0002414 ,

L0002415 , L0002416 , L0002417 , L0002418 , L0002419 , L0002420 ,
L0002421 , L0002422 ,

L0002423 , L0002424 , L0002425 , L0002426 , L0002427 , L0002428 ,
L0002429 , L0002430 ,

L0002431 , L0002432 , L0002433 , L0002434 , L0002435 , L0002436 ,
L0002437 , L0002438 ,

L0002439 , L0002440 , L0002441 , L0002442 , L0002443 , L0002444 ,
L0002445 , L0002446

```



\*\*\* MODELOPTs: RegDFAULT CONC ELEV URBAN ADJ\_U\*

\*\*\* SOURCE IDs DEFINING SOURCE GROUPS \*\*\*

SRCGROUP ID	SOURCE IDs					
-----	-----					
L0002447	, L0002448	, L0002449	, L0002450	, L0002451	, L0002452	,
L0002453	, L0002454	,				
L0002455	, L0002456	, L0002457	, L0002458	, L0002459	, L0002460	,
L0002461	, L0002462	,				
L0002463	, L0002464	, L0002465	, L0002466	, L0002467	, L0002468	,
L0002469	, L0002470	,				
L0002471	, L0002472	, L0002473	, L0002474	, L0002475	, L0002476	,
L0002477	, L0002478	,				
L0002479	, L0002480	, L0002481	, L0002482	, L0002483	, L0002484	,
L0002485	, L0002486	,				
L0002487	, L0002488	, L0002489	, L0002490	, L0002491	, L0002492	,
L0002493	, L0002494	,				
L0002495	, L0002496	, L0002497	, L0002498	, L0002499	, L0002500	,
L0002501	, L0002502	,				
L0002503	, L0002504	, L0002505	, L0002506	, L0002507	, L0002508	,
L0002509	, L0002510	,				
L0002511	, L0002512	, L0002513	, L0002514	, L0002515	, L0002516	,
L0002517	, L0002518	,				
L0002519	, L0002520	, L0002521	, L0002522	, L0002523	, L0002524	,
L0002525	, L0002526	,				
L0002527	, L0002528	, L0002529	, L0002530	, L0002531	, L0002532	,
L0002533	, L0002534	,				
L0002535	, L0002536	, L0002537	, L0002538	, L0002539	, L0002540	,
L0002541	, L0002542	,				
L0002543	, L0002544	, L0002545	, L0002546	, L0002547	, L0002548	,
L0002549	, L0002550	,				
L0002551	, L0002552	, L0002553	, L0002554	, L0002555	, L0002556	,
L0002557	, L0002558	,				
L0002559	, L0002560	, L0002561	, L0002562	, L0002563	, L0002564	,
L0002565	, L0002566	,				
L0002567	,					

\*\*\* MODELOPTs: RegDFAULT CONC ELEV URBAN ADJ\_U\*

\*\*\* SOURCE IDs DEFINED AS URBAN SOURCES \*\*\*

URBAN ID -----	URBAN POP -----	SOURCE IDs -----					
L0000757	2189641. L0000755	L0000750 , L0000756	, L0000751	, L0000752	, L0000753	, L0000754	,
	L0000758 L0002630	, L0000759 , L0002631	, L0000760	, L0000761	, L0000762	, L0000763	,
	L0002632 L0002638	, L0002633 , L0002639	, L0002634	, L0002635	, L0002636	, L0002637	,
	L0002640 L0002646	, L0002641 , L0002647	, L0002642	, L0002643	, L0002644	, L0002645	,
	L0002648 L0002573	, L0002568 , L0002574	, L0002569	, L0002570	, L0002571	, L0002572	,
	L0002575 L0002581	, L0002576 , L0002582	, L0002577	, L0002578	, L0002579	, L0002580	,
	L0002583 L0002589	, L0002584 , L0002590	, L0002585	, L0002586	, L0002587	, L0002588	,
	L0002591 L0002597	, L0002592 , L0002598	, L0002593	, L0002594	, L0002595	, L0002596	,
	L0002599 L0002605	, L0002600 , L0002606	, L0002601	, L0002602	, L0002603	, L0002604	,
	L0002607 L0002613	, L0002608 , L0002614	, L0002609	, L0002610	, L0002611	, L0002612	,
	L0002615 L0002621	, L0002616 , L0002622	, L0002617	, L0002618	, L0002619	, L0002620	,
	L0002623 L0002629	, L0002624 , L0002649	, L0002625	, L0002626	, L0002627	, L0002628	,
	L0002650 L0002656	, L0002651 , L0002657	, L0002652	, L0002653	, L0002654	, L0002655	,
	L0002658 L0002664	, L0002659 , L0002665	, L0002660	, L0002661	, L0002662	, L0002663	,
	L0002666 L0002672	, L0002667 , L0002673	, L0002668	, L0002669	, L0002670	, L0002671	,
	L0002674 L0002253	, L0002675 , L0002254	, L0002676	, L0002677	, L0002678	, L0002252	,
	L0002255 L0002261	, L0002256 , L0002262	, L0002257	, L0002258	, L0002259	, L0002260	,
	L0002263 L0002269	, L0002264 , L0002270	, L0002265	, L0002266	, L0002267	, L0002268	,
	L0002271 L0002277	, L0002272 , L0002278	, L0002273	, L0002274	, L0002275	, L0002276	,

L0002279 , L0002280 , L0002281 , L0002282 , L0002283 , L0002284 ,  
L0002285 , L0002286 ,

\*\*\* AERMOD - VERSION 22112 \*\*\* \*\*\* C:\Users\Michael Tirohn\Desktop\HRAs\14562 Temescal Cyn  
Warehouse\14 \*\*\* 11/17/22

\*\*\* AERMET - VERSION 16216 \*\*\*  
\*\*\*

\*\*\* 09:14:53

PAGE 18

\*\*\* MODELOPTs: RegDEFAULT CONC ELEV URBAN ADJ\_U\*

\*\*\* SOURCE IDs DEFINED AS URBAN SOURCES \*\*\*

URBAN ID	URBAN POP	SOURCE IDs					
-----	-----	-----	-----	-----	-----	-----	
L0002287	, L0002288	, L0002289	, L0002290	, L0002291	, L0002292	,	
L0002293	, L0002294	,					
L0002295	, L0002296	, L0002297	, L0002298	, L0002299	, L0002300	,	
L0002301	, L0002302	,					
L0002303	, L0002304	, L0002305	, L0002306	, L0002307	, L0002308	,	
L0002309	, L0002310	,					
L0002311	, L0002312	, L0002313	, L0002314	, L0002315	, L0002316	,	
L0002317	, L0002318	,					
L0002319	, L0002320	, L0002321	, L0002322	, L0002323	, L0002324	,	
L0002325	, L0002326	,					
L0002327	, L0002328	, L0002329	, L0002330	, L0002331	, L0002332	,	
L0002333	, L0002334	,					
L0002335	, L0002336	, L0002337	, L0002338	, L0002339	, L0002340	,	
L0002341	, L0002342	,					
L0002343	, L0002344	, L0002345	, L0002346	, L0002347	, L0002348	,	
L0002349	, L0002350	,					
L0002351	, L0002352	, L0002353	, L0002354	, L0002355	, L0002356	,	
L0002357	, L0002358	,					
L0002359	, L0002360	, L0002361	, L0002362	, L0002363	, L0002364	,	
L0002365	, L0002366	,					
L0002367	, L0002368	, L0002369	, L0002370	, L0002371	, L0002372	,	
L0002373	, L0002374	,					
L0002375	, L0002376	, L0002377	, L0002378	, L0002379	, L0002380	,	
L0002381	, L0002382	,					
L0002383	, L0002384	, L0002385	, L0002386	, L0002387	, L0002388	,	
L0002389	, L0002390	,					
L0002391	, L0002392	, L0002393	, L0002394	, L0002395	, L0002396	,	
L0002397	, L0002398	,					
L0002399	, L0002400	, L0002401	, L0002402	, L0002403	, L0002404	,	
L0002405	, L0002406	,					
L0002407	, L0002408	, L0002409	, L0002410	, L0002411	, L0002412	,	
L0002413	, L0002414	,					
L0002415	, L0002416	, L0002417	, L0002418	, L0002419	, L0002420	,	

L0002421 , L0002422 ,  
 L0002423 , L0002424 , L0002425 , L0002426 , L0002427 , L0002428 ,  
 L0002429 , L0002430 ,  
 L0002431 , L0002432 , L0002433 , L0002434 , L0002435 , L0002436 ,  
 L0002437 , L0002438 ,  
 L0002439 , L0002440 , L0002441 , L0002442 , L0002443 , L0002444 ,  
 L0002445 , L0002446 ,

\*\*\* AERMOD - VERSION 22112 \*\*\* \*\*\* C:\Users\Michael Tirohn\Desktop\HRAs\14562 Temescal Cyn  
 Warehouse\14 \*\*\* 11/17/22  
 \*\*\* AERMET - VERSION 16216 \*\*\*  
 \*\*\* 09:14:53

PAGE 19

\*\*\* MODELOPTs: RegDFAULT CONC ELEV URBAN ADJ\_U\*

\*\*\* SOURCE IDs DEFINED AS URBAN SOURCES \*\*\*

URBAN ID	URBAN POP	SOURCE IDs
-----	-----	-----
L0002447	L0002448	L0002449 , L0002450 , L0002451 , L0002452 ,
L0002453	L0002454	,
L0002455	L0002456	L0002457 , L0002458 , L0002459 , L0002460 ,
L0002461	L0002462	,
L0002463	L0002464	L0002465 , L0002466 , L0002467 , L0002468 ,
L0002469	L0002470	,
L0002471	L0002472	L0002473 , L0002474 , L0002475 , L0002476 ,
L0002477	L0002478	,
L0002479	L0002480	L0002481 , L0002482 , L0002483 , L0002484 ,
L0002485	L0002486	,
L0002487	L0002488	L0002489 , L0002490 , L0002491 , L0002492 ,
L0002493	L0002494	,
L0002495	L0002496	L0002497 , L0002498 , L0002499 , L0002500 ,
L0002501	L0002502	,
L0002503	L0002504	L0002505 , L0002506 , L0002507 , L0002508 ,
L0002509	L0002510	,
L0002511	L0002512	L0002513 , L0002514 , L0002515 , L0002516 ,
L0002517	L0002518	,
L0002519	L0002520	L0002521 , L0002522 , L0002523 , L0002524 ,
L0002525	L0002526	,
L0002527	L0002528	L0002529 , L0002530 , L0002531 , L0002532 ,
L0002533	L0002534	,
L0002535	L0002536	L0002537 , L0002538 , L0002539 , L0002540 ,
L0002541	L0002542	,
L0002543	L0002544	L0002545 , L0002546 , L0002547 , L0002548 ,
L0002549	L0002550	,
L0002551	L0002552	L0002553 , L0002554 , L0002555 , L0002556 ,
L0002557	L0002558	,

L0002559 , L0002560 , L0002561 , L0002562 , L0002563 , L0002564 ,  
L0002565 , L0002566 ,

L0002567 ,

\*\*\* AERMOD - VERSION 22112 \*\*\* \*\*\* C:\Users\Michael Tirohn\Desktop\HRAs\14562 Temescal Cyn  
Warehouse\14 \*\*\* 11/17/22  
\*\*\* AERMET - VERSION 16216 \*\*\*  
\*\*\* 09:14:53

PAGE 20

\*\*\* MODELOPTs: RegDFAULT CONC ELEV URBAN ADJ\_U\*

\*\*\* DISCRETE CARTESIAN RECEPTORS \*\*\*  
(X-COORD, Y-COORD, ZELEV, ZHILL, ZFLAG)  
(METERS)

( 453961.6, 3738984.8,	288.1,	1258.0,	0.0);	( 453974.6, 3738962.8,
288.3, 1258.0,	0.0);			
( 453985.3, 3738945.7,	288.5,	1258.0,	0.0);	( 453993.1, 3738927.8,
288.2, 1258.0,	0.0);			
( 454000.2, 3738913.5,	288.1,	1258.0,	0.0);	( 454006.3, 3738898.9,
288.4, 1258.0,	0.0);			
( 454013.8, 3738882.9,	288.7,	1258.0,	0.0);	( 454021.8, 3738868.3,
289.3, 1258.0,	0.0);			
( 454029.1, 3738854.3,	290.1,	1258.0,	0.0);	( 454036.9, 3738837.3,
291.2, 1258.0,	0.0);			
( 454046.1, 3738823.5,	292.5,	1258.0,	0.0);	( 453937.7, 3738991.9,
289.1, 1258.0,	0.0);			
( 453906.6, 3738989.8,	290.6,	1258.0,	0.0);	( 454190.9, 3739037.1,
278.6, 1258.0,	0.0);			
( 454239.6, 3739037.8,	278.0,	1258.0,	0.0);	( 454250.5, 3739019.1,
277.6, 1258.0,	0.0);			
( 454127.8, 3739077.4,	279.9,	1258.0,	0.0);	( 454154.2, 3739009.2,
280.0, 1258.0,	0.0);			
( 454112.3, 3739090.3,	280.3,	1258.0,	0.0);	( 454118.2, 3739145.2,
279.4, 1258.0,	0.0);			
( 454102.5, 3739178.4,	279.6,	1258.0,	0.0);	( 454083.0, 3739197.9,
279.7, 1258.0,	0.0);			
( 454041.1, 3739259.5,	280.6,	1258.0,	0.0);	( 454031.8, 3739294.2,
281.5, 1258.0,	0.0);			
( 453978.6, 3739371.8,	283.6,	1258.0,	0.0);	( 454132.7, 3739405.6,
278.4, 1258.0,	0.0);			
( 454120.8, 3739497.1,	277.6,	1258.0,	0.0);	( 454025.0, 3739434.9,
281.8, 1258.0,	0.0);			
( 453916.7, 3739363.5,	285.1,	1258.0,	0.0);	( 454146.5, 3739473.0,
277.1, 1258.0,	0.0);			
( 454082.7, 3739417.6,	280.2,	1258.0,	0.0);	( 454238.0, 3739415.6,
275.0, 1258.0,	0.0);			
( 453839.8, 3739162.4,	289.3,	1258.0,	0.0);	( 453846.5, 3739140.9,
289.6, 1258.0,	0.0);			
( 453852.0, 3739119.5,	289.9,	1258.0,	0.0);	( 453855.8, 3739096.6,
289.8, 1258.0,	0.0);			
( 453856.6, 3739074.1,	290.5,	1258.0,	0.0);	( 453855.8, 3739049.2,
291.2, 1258.0,	0.0);			
( 453854.1, 3739027.2,	291.7,	1258.0,	0.0);	( 453850.8, 3739009.6,
292.0, 1258.0,	0.0);			
( 453842.2, 3738985.1,	293.2,	1258.0,	0.0);	( 453834.8, 3738967.8,
294.3, 1258.0,	0.0);			
( 453818.4, 3739200.4,	289.6,	1258.0,	0.0);	( 453802.4, 3739227.7,
289.6, 1258.0,	0.0);			
( 453789.4, 3739245.1,	290.0,	1258.0,	0.0);	( 453778.5, 3739263.0,
290.2, 1258.0,	0.0);			
( 453766.4, 3739280.9,	290.0,	1258.0,	0.0);	( 453755.4, 3739299.5,
290.0, 1258.0,	0.0);			
( 453743.0, 3739317.8,	289.8,	1258.0,	0.0);	( 453730.6, 3739335.0,



NOTE: METEOROLOGICAL DATA ACTUALLY PROCESSED WILL ALSO DEPEND ON WHAT IS INCLUDED IN THE DATA FILE.

\*\*\* UPPER BOUND OF FIRST THROUGH FIFTH WIND SPEED CATEGORIES \*\*\*  
 (METERS/SEC)

1.54, 3.09, 5.14, 8.23, 10.80,

\*\*\* AERMOD - VERSION 22112 \*\*\* \*\* C:\Users\Michael Tirohn\Desktop\HRAs\14562 Temescal Cyn Warehouse\14 \*\*\* 11/17/22  
 \*\*\* AERMET - VERSION 16216 \*\*\*  
 \*\*\* 09:14:53

PAGE 22

\*\*\* MODELOPTs: RegDEFAULT CONC ELEV URBAN ADJ\_U\*

\*\*\* UP TO THE FIRST 24 HOURS OF METEOROLOGICAL DATA \*\*\*

Surface file:

ELSI\_V9\_ADJU\ELSI\_v9.SFC

Met

Version: 16216

Profile file:

ELSI\_V9\_ADJU\ELSI\_v9.PFL

Surface format:

FREE

Profile format:

FREE

Surface station no.: 3171

Upper air station no.: 3190

Name: UNKNOWN

Name:

UNKNOWN

Year: 2012

Year: 2012

First 24 hours of scalar data

YR	MO	DY	JDY	HR	H0	U*	W*	DT/DZ	ZICNV	ZIMCH	M-O	LEN	Z0	BOWEN	ALBEDO	REF	WS
WD	HT	REF	TA	HT													
12	01	01	1	01	-1.3	0.065	-9.000	-9.000	-999.	40.	18.2	0.23	2.69	1.00	0.40		
78.	9.1	284.2		5.5													
12	01	01	1	02	-4.2	0.092	-9.000	-9.000	-999.	67.	16.0	0.23	2.69	1.00	0.90		
69.	9.1	283.8		5.5													
12	01	01	1	03	-4.2	0.092	-9.000	-9.000	-999.	67.	16.0	0.23	2.69	1.00	0.90		
286.	9.1	282.5		5.5													
12	01	01	1	04	-4.2	0.092	-9.000	-9.000	-999.	67.	16.0	0.23	2.69	1.00	0.90		
348.	9.1	282.5		5.5													
12	01	01	1	05	-1.3	0.066	-9.000	-9.000	-999.	40.	18.2	0.23	2.69	1.00	0.40		
17.	9.1	282.0		5.5													
12	01	01	1	06	-4.2	0.092	-9.000	-9.000	-999.	67.	16.0	0.23	2.69	1.00	0.90		
161.	9.1	282.0		5.5													
12	01	01	1	07	-1.3	0.066	-9.000	-9.000	-999.	40.	18.2	0.23	2.69	1.00	0.40		
273.	9.1	282.0		5.5													
12	01	01	1	08	-3.6	0.091	-9.000	-9.000	-999.	66.	18.3	0.23	2.69	0.54	0.90		
113.	9.1	283.8		5.5													
12	01	01	1	09	39.6	0.087	0.358	0.016	40.	61.	-1.4	0.23	2.69	0.33	0.40		
336.	9.1	285.9		5.5													
12	01	01	1	10	110.7	0.206	0.740	0.007	127.	225.	-6.9	0.23	2.69	0.25	1.30		
158.	9.1	291.4		5.5													
12	01	01	1	11	161.7	0.105	1.203	0.005	374.	87.	-1.0	0.23	2.69	0.23	0.40		
33.	9.1	297.0		5.5													
12	01	01	1	12	185.5	0.271	1.535	0.005	676.	339.	-9.3	0.23	2.69	0.22	1.80		
313.	9.1	298.8		5.5													
12	01	01	1	13	183.9	0.219	1.828	0.005	1154.	247.	-4.9	0.23	2.69	0.22	1.30		

250.	9.1	300.4	5.5											
12 01 01	1 14	156.6	0.266	1.869	0.005	1446.	330.	-10.4	0.23	2.69	0.23	1.80		
217.	9.1	301.4	5.5											
12 01 01	1 15	104.7	0.256	1.677	0.005	1562.	311.	-13.8	0.23	2.69	0.27	1.80		
248.	9.1	302.0	5.5											
12 01 01	1 16	32.7	0.319	1.147	0.005	1596.	433.	-85.9	0.23	2.69	0.36	2.70		
235.	9.1	302.0	5.5											
12 01 01	1 17	-15.5	0.190	-9.000	-9.000	-999.	208.	39.6	0.23	2.69	0.63	1.80		
46.	9.1	299.2	5.5											
12 01 01	1 18	-4.1	0.092	-9.000	-9.000	-999.	73.	16.2	0.23	2.69	1.00	0.90		
107.	9.1	294.9	5.5											
12 01 01	1 19	-999.0	-9.000	-9.000	-9.000	-999.	-999.	-99999.0	0.23	2.69	1.00	999.00		
999.	-9.0	292.5	5.5											
12 01 01	1 20	-4.2	0.092	-9.000	-9.000	-999.	67.	16.1	0.23	2.69	1.00	0.90		
323.	9.1	290.4	5.5											
12 01 01	1 21	-8.8	0.133	-9.000	-9.000	-999.	116.	23.2	0.23	2.69	1.00	1.30		
34.	9.1	287.5	5.5											
12 01 01	1 22	-1.3	0.065	-9.000	-9.000	-999.	41.	18.1	0.23	2.69	1.00	0.40		
359.	9.1	286.4	5.5											
12 01 01	1 23	-1.3	0.065	-9.000	-9.000	-999.	40.	18.1	0.23	2.69	1.00	0.40		
351.	9.1	285.4	5.5											
12 01 01	1 24	-4.2	0.092	-9.000	-9.000	-999.	67.	16.0	0.23	2.69	1.00	0.90		
11.	9.1	284.9	5.5											

First hour of profile data

YR	MO	DY	HR	HEIGHT	F	WDIR	WSPD	AMB_TMP	sigmaA	sigmaW	sigmaV
12	01	01	01	5.5	0	-999.	-99.00	284.3	99.0	-99.00	-99.00
12	01	01	01	9.1	1	78.	0.40	-999.0	99.0	-99.00	-99.00

F indicates top of profile (=1) or below (=0)

\*\*\* AERMOD - VERSION 22112 \*\*\* C:\Users\Michael Tirohn\Desktop\HRAs\14562 Temescal Cyn Warehouse\14 \*\*\* 11/17/22  
 \*\*\* AERMET - VERSION 16216 \*\*\*  
 \*\*\* 09:14:53

PAGE 23

\*\*\* MODELOPTs: RegDFAULT CONC ELEV URBAN ADJ\_U\*

\*\*\* THE ANNUAL AVERAGE CONCENTRATION VALUES AVERAGED OVER 5 YEARS FOR SOURCE GROUP: ALL \*\*\*

INCLUDING SOURCE(S): L0000750 , L0000751 ,  
 L0000752 , L0000753 , L0000754 ,  
 L0000755 , L0000756 , L0000757 , L0000758 , L0000759 ,  
 L0000760 , L0000761 , L0000762 ,  
 L0000763 , L0002630 , L0002631 , L0002632 , L0002633 ,  
 L0002634 , L0002635 , L0002636 ,  
 L0002637 , L0002638 , L0002639 , L0002640 , L0002641 ,  
 L0002642 , L0002643 , . . . ,

\*\*\* DISCRETE CARTESIAN RECEPTOR POINTS \*\*\*

\*\* CONC OF DPM IN \*\*  
 MICROGRAMS/M\*\*3

X-COORD (M)	Y-COORD (M)	CONC	X-COORD (M)	Y-COORD
453961.56	3738984.79	0.00037	453974.60	
3738962.77	0.00036			
453985.33	3738945.67	0.00035	453993.10	
3738927.75	0.00034			
454000.22	3738913.51	0.00033	454006.29	
3738898.86	0.00032			
454013.83	3738882.94	0.00030	454021.78	



3738868.29	0.00029		
454029.11	3738854.26	0.00028	454036.86
3738837.31	0.00027		
454046.07	3738823.49	0.00026	453937.67
3738991.94	0.00033		
453906.56	3738989.84	0.00027	454190.89
3739037.15	0.00149		
454239.64	3739037.83	0.00129	454250.50
3739019.10	0.00146		
454127.85	3739077.45	0.00235	454154.20
3739009.22	0.00152		
454112.33	3739090.26	0.00240	454118.24
3739145.19	0.00455		
454102.48	3739178.44	0.00383	454083.02
3739197.90	0.00269		
454041.14	3739259.48	0.00132	454031.78
3739294.21	0.00104		
453978.58	3739371.80	0.00054	454132.67
3739405.59	0.00073		
454120.85	3739497.06	0.00037	454024.99
3739434.89	0.00046		
453916.69	3739363.50	0.00052	454146.52
3739473.00	0.00044		
454082.74	3739417.64	0.00059	454237.97
3739415.64	0.00060		
453839.81	3739162.36	0.00030	453846.48
3739140.91	0.00030		
453851.98	3739119.47	0.00029	453855.75
3739096.57	0.00028		
453856.63	3739074.12	0.00027	453855.79
3739049.20	0.00025		
453854.12	3739027.21	0.00023	453850.77
3739009.63	0.00022		
453842.18	3738985.13	0.00020	453834.85
3738967.75	0.00018		
453818.41	3739200.43	0.00028	453802.37
3739227.66	0.00027		
453789.42	3739245.10	0.00026	453778.46
3739263.00	0.00025		
453766.40	3739280.91	0.00024	453755.44
3739299.54	0.00024		
453743.02	3739317.80	0.00023	453730.60
3739334.98	0.00022		
453721.46	3739353.24	0.00022	453710.14
3739372.97	0.00022		
453633.47	3739510.91	0.00019	453628.50
3739519.61	0.00019		
453615.46	3739473.34	0.00017	453601.17
3739564.64	0.00018		
455442.95	3738574.20	0.00003	455856.74
3739552.58	0.00001		
455474.16	3739038.55	0.00002	454056.25
3738810.78	0.00025		
454071.04	3738793.71	0.00024	454094.17
3738746.26	0.00020		
454089.83	3738769.62	0.00022	454105.68
3738723.57	0.00019		
454096.98	3738732.59	0.00019	454117.18
3738704.44	0.00018		
454127.63	3738688.16	0.00017	454138.92
3738669.50	0.00017		
454149.49	3738653.58	0.00016	454162.80
3738632.79	0.00016		
454192.98	3738587.52	0.00015	454026.29
3738627.56	0.00011		
453953.83	3738645.20	0.00009	453349.82

3740541.69	0.00037		
453298.88	3740704.22	0.00047	453248.83
3740676.25	0.00029		
453299.18	3740764.88	0.00044	453297.41
3740746.04	0.00045		
453261.78	3740929.48	0.00063	453259.43
3740974.23	0.00035		

```

*** AERMOD - VERSION 22112 ***   *** C:\Users\Michael Tirohn\Desktop\HRAs\14562 Temescal Cyn
Warehouse\14 ***   11/17/22
*** AERMET - VERSION 16216 ***
***                                     ***   09:14:53

```

PAGE 24

\*\*\* MODELOPTs: RegDFAULT CONC ELEV URBAN ADJ\_U\*

\*\*\* THE ANNUAL AVERAGE CONCENTRATION VALUES AVERAGED OVER 5 YEARS FOR  
SOURCE GROUP: ALL \*\*\*

INCLUDING SOURCE(S): L0000750 , L0000751 ,  
L0000752 , L0000753 , L0000754 ,  
L0000755 , L0000756 , L0000757 , L0000758 , L0000759 ,  
L0000760 , L0000761 , L0000762 ,  
L0000763 , L0002630 , L0002631 , L0002632 , L0002633 ,  
L0002634 , L0002635 , L0002636 ,  
L0002637 , L0002638 , L0002639 , L0002640 , L0002641 ,  
L0002642 , L0002643 , . . .

\*\*\* DISCRETE CARTESIAN RECEPTOR POINTS \*\*\*

\*\* CONC OF DPM IN \*\*  
MICROGRAMS/M\*\*3

X-COORD (M)	Y-COORD (M)	CONC	X-COORD (M)	Y-COORD
-------------	-------------	------	-------------	---------

453321.26	3740973.64	0.00022	453199.46	
3740959.97	0.00034			
453268.18	3740578.20	0.00025	453508.80	
3740136.52	0.00022			
453511.99	3740083.97	0.00029	453576.76	
3739619.26	0.00018			
453562.83	3739647.29	0.00017	453529.38	
3739705.70	0.00017			

```

*** AERMOD - VERSION 22112 ***   *** C:\Users\Michael Tirohn\Desktop\HRAs\14562 Temescal Cyn
Warehouse\14 ***   11/17/22
*** AERMET - VERSION 16216 ***
***                                     ***   09:14:53

```

PAGE 25

\*\*\* MODELOPTs: RegDFAULT CONC ELEV URBAN ADJ\_U\*

\*\*\* THE SUMMARY OF MAXIMUM ANNUAL RESULTS AVERAGED OVER 5  
YEARS \*\*\*

\*\* CONC OF DPM IN \*\*  
MICROGRAMS/M\*\*3

NETWORK

GROUP ID	OF TYPE	GRID-ID	AVERAGE CONC	RECEPTOR (XR, YR, ZELEV, ZHILL,
----------	---------	---------	--------------	---------------------------------

-----

ALL 1ST HIGHEST VALUE IS 0.00455 AT ( 454118.24, 3739145.19, 279.41,

```

1258.00, 0.00) DC
2ND HIGHEST VALUE IS 0.00383 AT ( 454102.48, 3739178.44, 279.57,
1258.00, 0.00) DC
3RD HIGHEST VALUE IS 0.00269 AT ( 454083.02, 3739197.90, 279.69,
1258.00, 0.00) DC
4TH HIGHEST VALUE IS 0.00240 AT ( 454112.33, 3739090.26, 280.29,
1258.00, 0.00) DC
5TH HIGHEST VALUE IS 0.00235 AT ( 454127.85, 3739077.45, 279.90,
1258.00, 0.00) DC
6TH HIGHEST VALUE IS 0.00152 AT ( 454154.20, 3739009.22, 279.98,
1258.00, 0.00) DC
7TH HIGHEST VALUE IS 0.00149 AT ( 454190.89, 3739037.15, 278.62,
1258.00, 0.00) DC
8TH HIGHEST VALUE IS 0.00146 AT ( 454250.50, 3739019.10, 277.64,
1258.00, 0.00) DC
9TH HIGHEST VALUE IS 0.00132 AT ( 454041.14, 3739259.48, 280.62,
1258.00, 0.00) DC
10TH HIGHEST VALUE IS 0.00129 AT ( 454239.64, 3739037.83, 278.00,
1258.00, 0.00) DC

```

```

*** RECEPTOR TYPES: GC = GRIDCART
                      GP = GRIDPOLR
                      DC = DISCCART
                      DP = DISCPOLR

```

```

*** AERMOD - VERSION 22112 *** *** C:\Users\Michael Tirohn\Desktop\HRAs\14562 Temescal Cyn
Warehouse\14 *** 11/17/22
*** AERMET - VERSION 16216 ***
*** *** 09:14:53

```

PAGE 26

```

*** MODELOPTs: RegDFAULT CONC ELEV URBAN ADJ_U*

```

```

*** Message Summary : AERMOD Model Execution ***

```

----- Summary of Total Messages -----

```

A Total of 0 Fatal Error Message(s)
A Total of 2 Warning Message(s)
A Total of 1763 Informational Message(s)

A Total of 43848 Hours Were Processed

A Total of 884 Calm Hours Identified

A Total of 879 Missing Hours Identified ( 2.00 Percent)

```

```

***** FATAL ERROR MESSAGES *****
*** NONE ***

```

```

***** WARNING MESSAGES *****
ME W186 1120 MEOPEN: THRESH_1MIN 1-min ASOS wind speed threshold used 0.50
ME W187 1120 MEOPEN: ADJ_U* Option for Stable Low Winds used in AERMET

```

```

*****
*** AERMOD Finishes Successfully ***
*****

```

*This page intentionally left blank*

## **APPENDIX 2.4:**

### **RISK CALCULATIONS**

**Table 1**  
**Quantification of Carcinogenic Risks and Noncarcinogenic Hazards**  
**0-2 Age Bin Exposure Scenario - Construction Activity**

Source (a)	Mass GLC		Weight Fraction (d)	Contaminant (e)	Carcinogenic Risk				Noncarcinogenic Hazards/ Toxicological Endpoints**									
	(ug/m <sup>3</sup> ) (b)	(mg/m <sup>3</sup> ) (c)			URF (ug/m <sup>3</sup> ) <sup>-1</sup> (f)	CPF (mg/kg/day) <sup>-1</sup> (g)	DOSE (mg/kg-day) (h)	RISK (i)	REL (ug/m <sup>3</sup> ) (j)	RfD (mg/kg/day) (k)	RESP (l)	CNS/PNS (m)	CV/BL (n)	IMMUN (o)	KIDN (p)	GI/LV (q)	REPRO (r)	EYES (s)
	0.00812	8.12E-06			1.00E+00	Diesel Particulate	3.0E-04	1.1E+00	6.3E-06	9.5E-07	5.0E+00	1.4E-03	1.6E-03					
TOTAL				9.5E-07				1.6E-03 0.0E+00 0.0E+00 0.0E+00 0.0E+00 0.0E+00 0.0E+00 0.0E+00										

0.95

\*\* Key to Toxicological Endpoints

RESP            Respiratory System  
CNS/PNS        Central/Peripheral Nervous System  
CV/BL          Cardiovascular/Blood System  
IMMUN         Immune System  
KIDN            Kidney  
GI/LV          Gastrointestinal System/Liver  
REPRO         Reproductive System (e.g. teratogenic and developmental effects)  
EYES          Eye irritation and/or other effects

Note:            Exposure factors used to calculate contaminant intake

exposure frequency (days/year)            260  
exposure duration (years)                    1.00  
inhalation rate (L/kg-day)                    1090  
inhalation absorption factor                    1  
averaging time (years)                        70  
fraction of time at home                       1.00  
age sensitivity factor (0 to 2 years old)      10

**Table 3**  
**Quantification of Carcinogenic Risks and Noncarcinogenic Hazards**  
**2-16 Age Bin Exposure Scenario**

Source (a)	Mass GLC		Weight Fraction (d)	Contaminant (e)	Carcinogenic Risk				Noncarcinogenic Hazards/ Toxicological Endpoints**									
	(ug/m <sup>3</sup> ) (b)	(mg/m <sup>3</sup> ) (c)			URF (ug/m <sup>3</sup> ) <sup>-1</sup> (f)	CPF (mg/kg/day) <sup>-1</sup> (g)	DOSE (mg/kg-day) (h)	RISK (i)	REL (ug/m <sup>3</sup> ) (j)	RfD (mg/kg/day) (k)	RESP (l)	CNS/PNS (m)	CV/BL (n)	IMMUN (o)	KIDN (p)	GI/LV (q)	REPRO (r)	EYES (s)
		0.00037			3.70E-07	1.00E+00	Diesel Particulate	3.0E-04	1.1E+00	2.0E-07	8.7E-08	5.0E+00	1.4E-03	7.4E-05				
<b>TOTAL</b>					8.7E-08				7.4E-05	0.0E+00	0.0E+00	0.0E+00	0.0E+00	0.0E+00	0.0E+00	0.0E+00	0.0E+00	

0.09

\*\* Key to Toxicological Endpoints

RESP            Respiratory System  
CNS/PNS        Central/Peripheral Nervous System  
CV/BL          Cardiovascular/Blood System  
IMMUN         Immune System  
KIDN            Kidney  
GI/LV          Gastrointestinal System/Liver  
REPRO         Reproductive System (e.g. teratogenic and developmental effects)  
EYES          Eye irritation and/or other effects

Note:            Exposure factors used to calculate contaminant intake

exposure frequency (days/year)	350
exposure duration (years)	13.23
inhalation rate (L/kg-day)	572
inhalation absorption factor	1
averaging time (years)	70
fraction of time at home	0.72
age sensitivity factor (ages 2 to 16 years)	3

**Table 4**  
**Quantification of Carcinogenic Risks and Noncarcinogenic Hazards**  
**16-30 Age Bin Exposure Scenario**

Source (a)	Mass GLC		Weight Fraction (d)	Contaminant (e)	Carcinogenic Risk				Noncarcinogenic Hazards/ Toxicological Endpoints**									
	(ug/m <sup>3</sup> ) (b)	(mg/m <sup>3</sup> ) (c)			URF (ug/m <sup>3</sup> ) <sup>-1</sup> (f)	CPF (mg/kg/day) <sup>-1</sup> (g)	DOSE (mg/kg-day) (h)	RISK (i)	REL (ug/m <sup>3</sup> ) (j)	RfD (mg/kg/day) (k)	RESP (l)	CNS/PNS (m)	CV/BL (n)	IMMUN (o)	KIDN (p)	GI/LV (q)	REPRO (r)	EYES (s)
		0.00037			3.70E-07	1.00E+00	Diesel Particulate	3.0E-04	1.1E+00	9.3E-08	1.4E-08	5.0E+00	1.4E-03	7.4E-05				
<b>TOTAL</b>					1.4E-08				7.4E-05	0.0E+00	0.0E+00	0.0E+00	0.0E+00	0.0E+00	0.0E+00	0.0E+00	0.0E+00	

0.01

\*\* Key to Toxicological Endpoints

RESP      Respiratory System  
CNS/PNS    Central/Peripheral Nervous System  
CV/BL      Cardiovascular/Blood System  
IMMUN      Immune System  
KIDN        Kidney  
GI/LV        Gastrointestinal System/Liver  
REPRO      Reproductive System (e.g. teratogenic and developmental effects)  
EYES        Eye irritation and/or other effects

Note:      Exposure factors used to calculate contaminant intake

exposure frequency (days/year)	350
exposure duration (years)	14
inhalation rate (L/kg-day)	261
inhalation absorption factor	1
averaging time (years)	70
fraction of time at home	0.73
age sensitivity factor (ages 16 to 30 years old)	1

**Total Risk for All Age Bins (per million)      1.05**



**Table 1**  
**Quantification of Carcinogenic Risks and Noncarcinogenic Hazards**  
**-0.25 to 0 Age Bin Exposure Scenario**

Source (a)	Mass GLC		Weight Fraction (d)	Contaminant (e)	Carcinogenic Risk				Noncarcinogenic Hazards/ Toxicological Endpoints**									
	(ug/m <sup>3</sup> ) (b)	(mg/m <sup>3</sup> ) (c)			URF (ug/m <sup>3</sup> ) <sup>-1</sup> (f)	CPF (mg/kg/day) <sup>-1</sup> (g)	DOSE (mg/kg-day) (h)	RISK (i)	REL (ug/m <sup>3</sup> ) (j)	RfD (mg/kg/day) (k)	RESP (l)	CNS/PNS (m)	CV/BL (n)	IMMUN (o)	KIDN (p)	GI/LV (q)	REPRO (r)	EYES (s)
		0.00047			4.70E-07	1.00E+00	Diesel Particulate	3.0E-04	1.1E+00	1.6E-07	5.2E-09	5.0E+00	1.4E-03	9.4E-05				
<b>TOTAL</b>					5.2E-09				9.4E-05	0.0E+00	0.0E+00	0.0E+00	0.0E+00	0.0E+00	0.0E+00	0.0E+00	0.0E+00	

\*\* Key to Toxicological Endpoints

RESP            Respiratory System  
CNS/PNS        Central/Peripheral Nervous System  
CV/BL          Cardiovascular/Blood System  
IMMUN         Immune System  
KIDN            Kidney  
GI/LV          Gastrointestinal System/Liver  
REPRO         Reproductive System (e.g. teratogenic and developmental effects)  
EYES            Eye irritation and/or other effects

Note:            Exposure factors used to calculate contaminant intake

exposure frequency (days/year)            350  
exposure duration (years)                    0.25  
inhalation rate (L/kg-day)                    361  
inhalation absorption factor                    1  
averaging time (years)                        70  
fraction of time at home                      0.85  
age sensitivity factor (age third trimester)    10

**Table 2**  
**Quantification of Carcinogenic Risks and Noncarcinogenic Hazards**  
**0-2 Age Bin Exposure Scenario**

Source (a)	Mass GLC		Weight Fraction (d)	Contaminant (e)	Carcinogenic Risk				Noncarcinogenic Hazards/ Toxicological Endpoints**									
	(ug/m <sup>3</sup> ) (b)	(mg/m <sup>3</sup> ) (c)			URF (ug/m <sup>3</sup> ) <sup>-1</sup> (f)	CPF (mg/kg/day) <sup>-1</sup> (g)	DOSE (mg/kg-day) (h)	RISK (i)	REL (ug/m <sup>3</sup> ) (j)	RfD (mg/kg/day) (k)	RESP (l)	CNS/PNS (m)	CV/BL (n)	IMMUN (o)	KIDN (p)	GI/LV (q)	REPRO (r)	EYES (s)
	0.00047	4.70E-07			1.00E+00	Diesel Particulate	3.0E-04	1.1E+00	4.9E-07	1.3E-07	5.0E+00	1.4E-03	9.4E-05					
TOTAL							1.3E-07			9.4E-05	0.0E+00	0.0E+00	0.0E+00	0.0E+00	0.0E+00	0.0E+00	0.0E+00	

\*\* Key to Toxicological Endpoints

RESP            Respiratory System  
CNS/PNS        Central/Peripheral Nervous System  
CV/BL          Cardiovascular/Blood System  
IMMUN         Immune System  
KIDN            Kidney  
GI/LV           Gastrointestinal System/Liver  
REPRO         Reproductive System (e.g. teratogenic and developmental effects)  
EYES            Eye irritation and/or other effects

Note:            Exposure factors used to calculate contaminant intake

exposure frequency (days/year)            350  
exposure duration (years)                      2  
inhalation rate (L/kg-day)                      1090  
inhalation absorption factor                      1  
averaging time (years)                           70  
fraction of time at home                        0.85  
age sensitivity factor (0 to 2 years old)       10

**Table 3**  
**Quantification of Carcinogenic Risks and Noncarcinogenic Hazards**  
**2-16 Age Bin Exposure Scenario**

Source (a)	Mass GLC		Weight Fraction (d)	Contaminant (e)	Carcinogenic Risk				Noncarcinogenic Hazards/ Toxicological Endpoints**									
	(ug/m <sup>3</sup> ) (b)	(mg/m <sup>3</sup> ) (c)			URF (ug/m <sup>3</sup> ) <sup>-1</sup> (f)	CPF (mg/kg/day) <sup>-1</sup> (g)	DOSE (mg/kg-day) (h)	RISK (i)	REL (ug/m <sup>3</sup> ) (j)	RfD (mg/kg/day) (k)	RESP (l)	CNS/PNS (m)	CV/BL (n)	IMMUN (o)	KIDN (p)	GI/LV (q)	REPRO (r)	EYES (s)
		0.00047			4.70E-07	1.00E+00	Diesel Particulate	3.0E-04	1.1E+00	2.6E-07	1.2E-07	5.0E+00	1.4E-03	9.4E-05				
<b>TOTAL</b>					1.2E-07				9.4E-05	0.0E+00	0.0E+00	0.0E+00	0.0E+00	0.0E+00	0.0E+00	0.0E+00	0.0E+00	

\*\* Key to Toxicological Endpoints

RESP            Respiratory System  
CNS/PNS        Central/Peripheral Nervous System  
CV/BL          Cardiovascular/Blood System  
IMMUN         Immune System  
KIDN            Kidney  
GI/LV          Gastrointestinal System/Liver  
REPRO         Reproductive System (e.g. teratogenic and developmental effects)  
EYES            Eye irritation and/or other effects

Note:            Exposure factors used to calculate contaminant intake

exposure frequency (days/year)	350
exposure duration (years)	14
inhalation rate (L/kg-day)	572
inhalation absorption factor	1
averaging time (years)	70
fraction of time at home	0.72
age sensitivity factor (ages 2 to 16 years)	3

**Table 4**  
**Quantification of Carcinogenic Risks and Noncarcinogenic Hazards**  
**16-30 Age Bin Exposure Scenario**

Source (a)	Mass GLC		Weight Fraction (d)	Contaminant (e)	Carcinogenic Risk				Noncarcinogenic Hazards/ Toxicological Endpoints**									
	(ug/m <sup>3</sup> ) (b)	(mg/m <sup>3</sup> ) (c)			URF (ug/m <sup>3</sup> ) <sup>-1</sup> (f)	CPF (mg/kg/day) <sup>-1</sup> (g)	DOSE (mg/kg-day) (h)	RISK (i)	REL (ug/m <sup>3</sup> ) (j)	RfD (mg/kg/day) (k)	RESP (l)	CNS/PNS (m)	CV/BL (n)	IMMUN (o)	KIDN (p)	GI/LV (q)	REPRO (r)	EYES (s)
		0.00047			4.70E-07	1.00E+00	Diesel Particulate	3.0E-04	1.1E+00	1.2E-07	1.8E-08	5.0E+00	1.4E-03	9.4E-05				
<b>TOTAL</b>					1.8E-08				9.4E-05	0.0E+00	0.0E+00	0.0E+00	0.0E+00	0.0E+00	0.0E+00	0.0E+00	0.0E+00	

0.02

\*\* Key to Toxicological Endpoints

RESP      Respiratory System  
CNS/PNS    Central/Peripheral Nervous System  
CV/BL      Cardiovascular/Blood System  
IMMUN      Immune System  
KIDN        Kidney  
GI/LV        Gastrointestinal System/Liver  
REPRO      Reproductive System (e.g. teratogenic and developmental effects)  
EYES        Eye irritation and/or other effects

Note:      Exposure factors used to calculate contaminant intake

exposure frequency (days/year)      350  
exposure duration (years)                14  
inhalation rate (L/kg-day)                261  
inhalation absorption factor               1  
averaging time (years)                    70  
fraction of time at home                   0.73  
age sensitivity factor (ages 16 to 30 years old)      1

**Total Risk for All Age Bins (per million)      0.27**

**Table 5**  
**Quantification of Carcinogenic Risks and Noncarcinogenic Risks**  
**25-Year Worker Exposure Scenario**

	Source (a)	Mass GLC		Weight Fraction (d)	Contaminant (e)	Carcinogenic Risk				Noncarcinogenic Hazards/ Toxicological Endpoints**														
		(ug/m <sup>3</sup> ) (b)	(mg/m <sup>3</sup> ) (c)			URF (ug/m <sup>3</sup> ) <sup>-1</sup> (f)	CPF (mg/kg/day) <sup>-1</sup> (g)	DOSE (mg/kg-day) (h)	RISK (i)	REL (ug/m <sup>3</sup> ) (j)	RfD (mg/kg/day) (k)	RESP (l)	CNS/PNS (m)	CV/BL (n)	IMMUN (o)	KIDN (p)	GI/LV (q)	REPRO (r)	EYES (s)					
		1	Diesel Particulates			4.55E-03	4.55E-06	1.00E+00	Diesel Particulate	3.0E-04	1.1E+00	7.2E-07	2.7E-07	5.0E+00	1.4E-03	9.1E-04								
TOTAL						2.7E-07 0.27				9.1E-04 0.0E+00 0.0E+00 0.0E+00 0.0E+00 0.0E+00 0.0E+00 0.0E+00 0.0E+00														

\*\* Key to Toxicological Endpoints

Note: Exposure factors used to calculate contaminant intake

RESP	Respiratory System	exposure frequency (days/year)	250
CNS/PNS	Central/Peripheral Nervous System	exposure duration (years)	25
CV/BL	Cardiovascular/Blood System	inhalation rate (L/kg-day)	230
IMMUN	Immune System	inhalation absorption factor	1
KIDN	Kidney	averaging time (years)	70
GI/LV	Gastrointestinal System/Liver		
REPRO	Reproductive System (e.g. teratogenic and developmental effects)		
EYES	Eye irritation and/or other effects		

**Table 6**  
**Quantification of Carcinogenic Risks and Noncarcinogenic Risks**  
**9-Year School Child Exposure Scenario**

	Source (a)	Mass GLC		Weight Fraction (d)	Contaminant (e)	Carcinogenic Risk				Noncarcinogenic Hazards/ Toxicological Endpoints**											
		(ug/m <sup>3</sup> ) (b)	(mg/m <sup>3</sup> ) (c)			URF (ug/m <sup>3</sup> ) <sup>-1</sup> (f)	CPF (mg/kg/day) <sup>-1</sup> (g)	DOSE (mg/kg-day) (h)	RISK (i)	REL (ug/m <sup>3</sup> ) (j)	RIID (mg/kg/day) (k)	RESP (l)	CNS/PNS (m)	CV/BL (n)	IMMUN (o)	KIDN (p)	GI/LV (q)	REPRO (r)	EYES (s)		
		1	Diesel Particulates			1.10E-04	1.10E-07	1.00E+00	Diesel Particulate	3.0E-04	1.1E+00	3.1E-08	1.3E-08	5.0E+00	1.4E-03	2.2E-05					
TOTAL										1.3E-08 0.01	2.2E-05 0.0E+00 0.0E+00 0.0E+00 0.0E+00 0.0E+00 0.0E+00 0.0E+00 0.0E+00										

\*\* Key to Toxicological Endpoints

Note: Exposure factors used to calculate contaminant intake

RESP	Respiratory System	exposure frequency (days/year)	180
CNS/PNS	Central/Peripheral Nervous System	exposure duration (years)	9
CV/BL	Cardiovascular/Blood System	inhalation rate (L/kg-day))	572
IMMUN	Immune System	inhalation absorption factor	1
KIDN	Kidney	averaging time (years)	70
GI/LV	Gastrointestinal System/Liver	age sensitivity factor (ages 4-13)	3
REPRO	Reproductive System (e.g. teratogenic and developmental effects)		
EYES	Eye irritation and/or other effects		

*This page intentionally left blank*

## **APPENDIX 2.5:**

### **CONSTRUCTION VOLUME SOURCE PLACEMENT**





*This page intentionally left blank*

## **APPENDIX 2.6:**

### **RECEPTOR PLACEMENT**

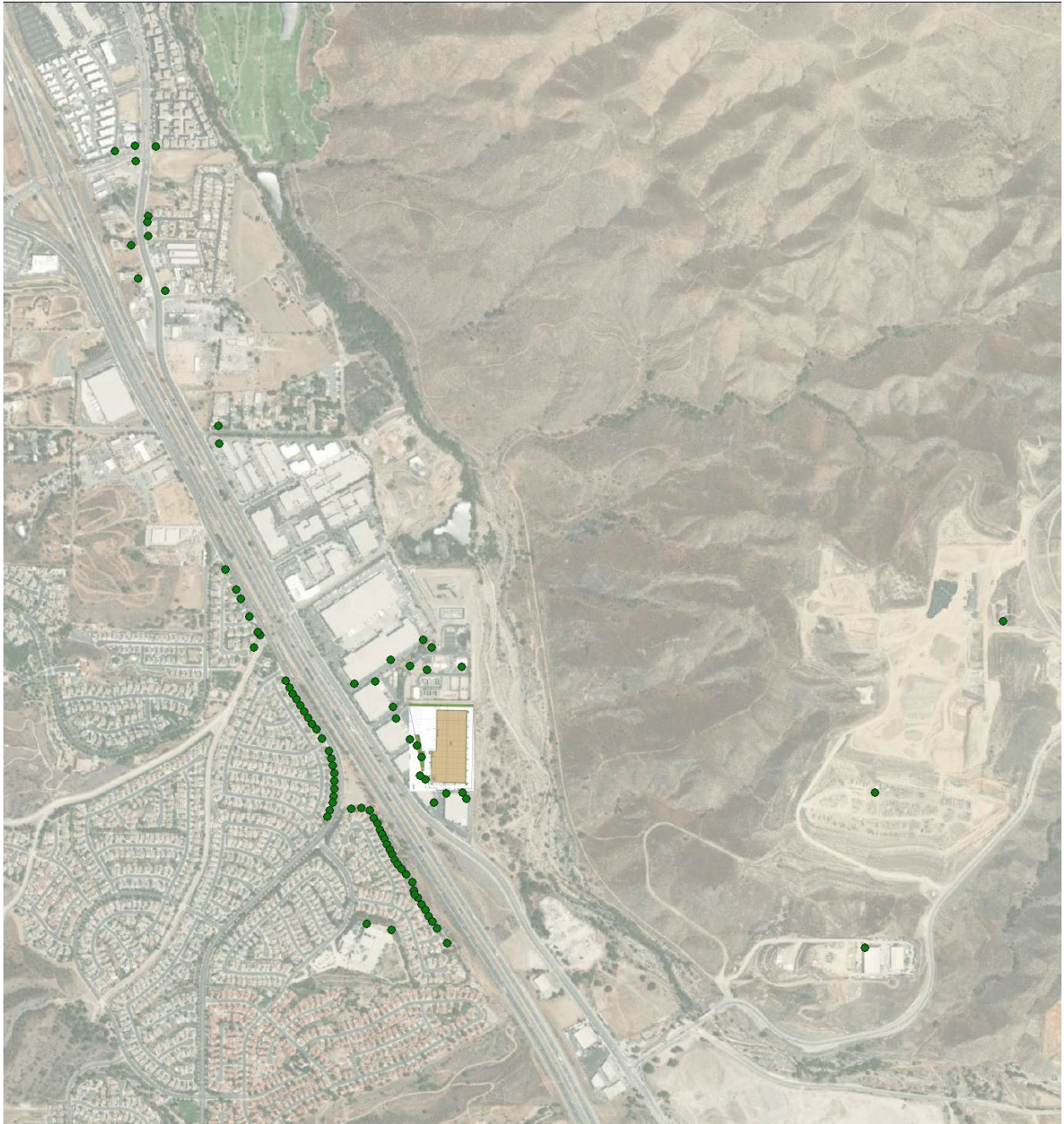

*This page intentionally left blank*