Burrowing Owl Survey Protocol
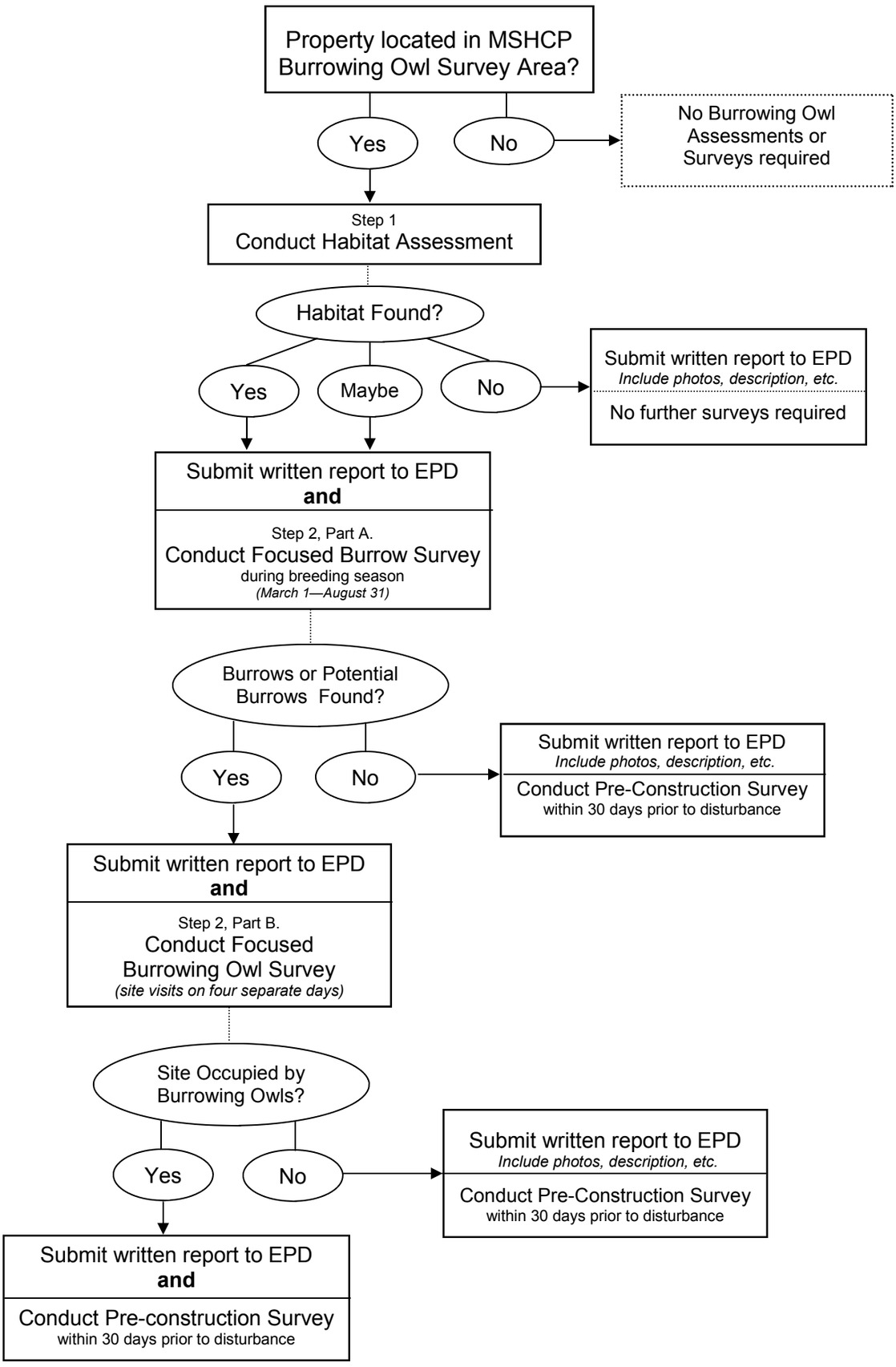
The following is intended as a summary only. For complete instructions, please refer to the Burrowing Owl Survey Instructions dated 10/24/05 available on the EPD website www.tlma.co.riverside.ca.us/epd/.