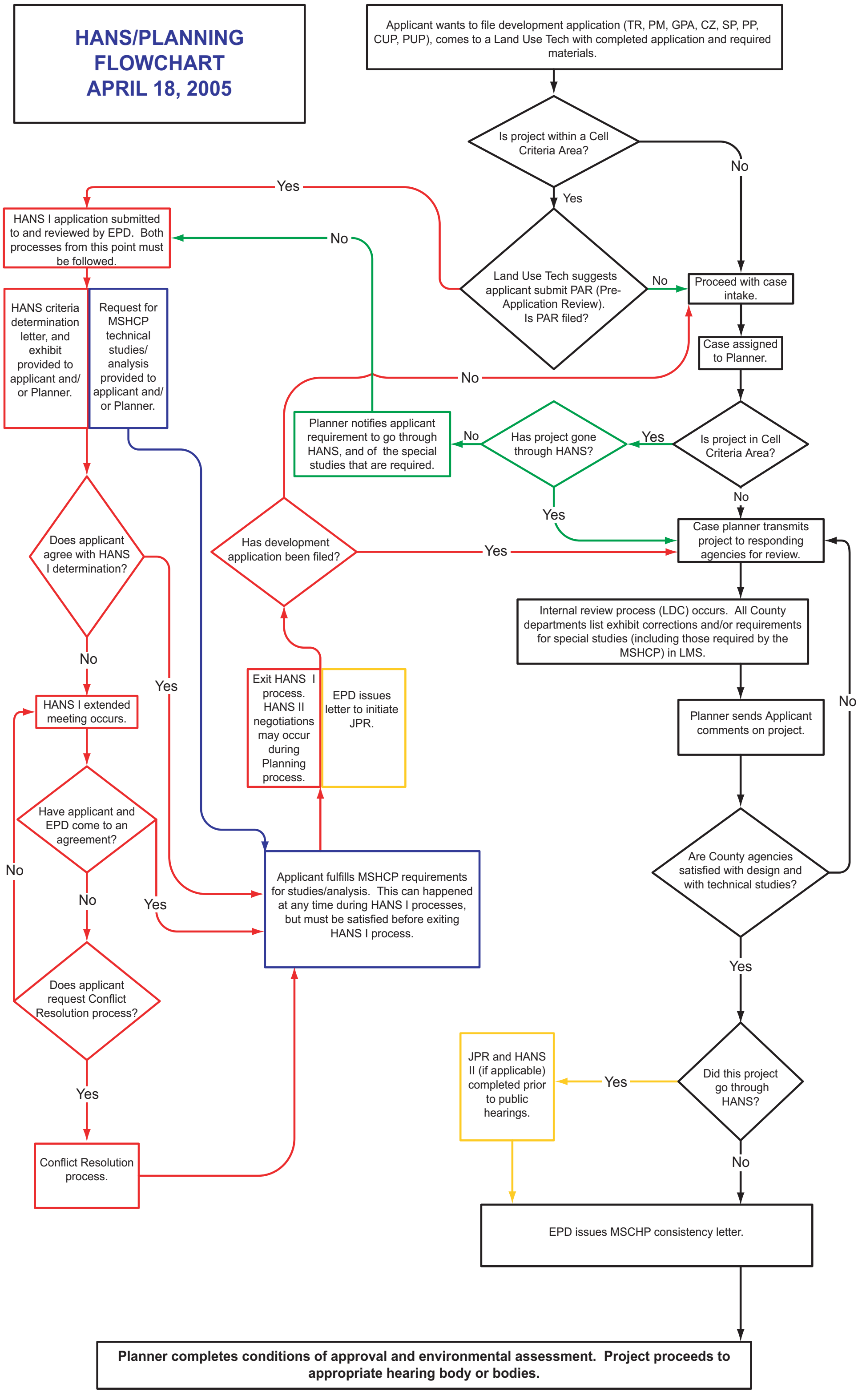HANS/PLANNING FLOWCHART APRIL 18, 2005