

Kennedy/Jenks Consultants

3210 El Camino Road, Suite 150
Irvine, California 92602
949-261-1577
FAX: 949-261-2134

Decker Assemblage
Phase I Environmental Site
Assessment
Unincorporated Riverside
County, California

18 August 2014

Prepared for
Trammell Crow So. Cal. Development,
Inc.
3501 Jamboree Road, Suite 230
Newport Beach, California 92660

K/J Project No. 1483016*00

Kennedy/Jenks Consultants

3210 El Camino Road, Suite 150
Irvine, California 92602
949-261-1577
FAX: 949-261-2134

Decker Assemblage
Phase I Environmental Site
Assessment
Unincorporated Riverside
County, California

18 August 2014

Prepared for

Trammell Crow So. Cal. Development, Inc.
3501 Jamboree Road, Suite 230
Newport Beach, California 92660

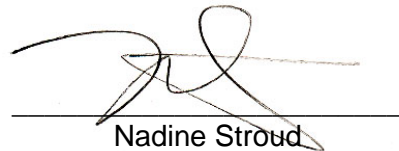

Nadine Stroud
Environmental Professional

Table of Contents

List of Tables..... *iii*

List of Figures..... *iii*

List of Appendices..... *iii*

Executive Summary *I*

 Conclusions *II*

 Recommendations..... *II*

Section 1: Introduction 1-1

 1.1 Purpose 1-1

 1.2 Detailed Scope of Services 1-2

 1.2.1 Phase I Environmental Site Assessment (Phase I ESA) 1-2

 1.3 Environmental Professional Qualifications..... 1-2

 1.4 Limitations..... 1-3

 1.5 Special Terms and Conditions..... 1-3

 1.6 Reliance..... 1-3

Section 2: Subject Property Description 2-1

 2.1 Subject Property Owner Information..... 2-1

 2.2 Subject Property Description 2-1

 2.3 Surrounding Properties 2-1

 2.4 Environmental Setting 2-2

 2.4.1 Topography 2-2

 2.4.2 Geology and Hydrogeology 2-2

 2.4.2.1 Geology..... 2-2

 2.4.2.2 Hydrogeology 2-2

 2.5 Natural Hazards 2-3

 2.5.1 Landslide Area and Liquefaction Zones 2-3

 2.5.2 Flooding..... 2-3

 2.5.3 Faults 2-3

 2.6 Wetlands..... 2-3

 2.7 Public Water Wells 2-4

 2.8 Oil and Gas Wells 2-4

Section 3: Government Database Review 3-1

 3.1 Subject Property Summary 3-2

 3.2 Surrounding Area Summary..... 3-2

Section 4: Historical Use Information 4-1

 4.1 Historical Aerial Photography Review..... 4-1

Table of Contents (cont'd)

- 4.2 Sanborn Fire Insurance Maps 4-1
- 4.3 City Directory 4-1
- 4.4 EDR Property Tax Report 4-2
- 4.5 Environmental Liens or Activity and Use Limitations 4-2
- 4.6 EDR Building Permit Report 4-2

- Section 5: User-Provided Information 5-1
 - 5.1 Reason for Performing the Phase I ESA 5-1
 - 5.2 Specialized Knowledge 5-1
 - 5.3 Valuation Reduction for Environmental Issues 5-1

- Section 6: Agency Records Review 6-1

- Section 7: Interviews and Subject Property Reconnaissance 7-1
 - 7.1 Interviews 7-1
 - 7.1.1 Mr. Arthur Lopez 7-1
 - 7.1.2 Mr. Lance Verdugo 7-1
 - 7.1.3 Mr. Donald Parker 7-2
 - 7.2 Subject Property Reconnaissance: Visual and Physical Observations 7-2

- Section 8: Historical Materials of Concern 8-1
 - 8.1 Suspect Asbestos-Containing Materials 8-1
 - 8.2 Lead-based Paint 8-1
 - 8.3 PCB Equipment 8-1
 - 8.4 Radon 8-1
 - 8.5 Mold 8-1

- Section 9: Conclusion and Recommendations 9-1
 - 9.1 Conclusion 9-1
 - 9.2 Recommendations 9-1

- Section 10: Deviations and Data Gaps 10-1
 - 10.1 Deviations 10-1
 - 10.2 Data Gaps 10-1

- Section 11: References 11-1

- Section 12: Phase I ESA Shelf Life Summary 12-1

Table of Contents (cont'd)

List of Tables

None

List of Figures

- 1 Subject Property Vicinity Map
- 2 Subject Property Layout Map

List of Appendices

- A EDR Environmental Lien Report
- B EDR Historical Topographic Maps
- C EDR Radius Map Report with GeoCheck
- D EDR Historical Aerial Photo Decade Package
- E EDR Sanborn Fire Insurance Maps
- F EDR City Directory
- G EDR Property Tax Report
- H EDR Building Department Report
- I August 10, 2014 Subject Property Reconnaissance Photographic Log

Executive Summary

Kennedy/Jenks Consultants (Kennedy/Jenks) was retained by Trammell Crow So. Cal. Development, Inc. (TCSCDI) to prepare a Phase I Environmental Site Assessment (ESA) for a property located in an unincorporated area of Riverside County situated at the southeast corner of the Old Oleander Avenue and Decker Road intersection (Subject Property). Figure 1 shows the general vicinity of the Subject Property.

Kennedy/Jenks understands that TCSCDI intends to purchase the Subject Property, demolish any existing structures, and redevelop the entire site with an approximate 717,430 SF industrial warehouse complex referred to as the Decker Assemblage. The Subject Property is situated on 37 acres and consists of four land parcels having Assessor Parcel Numbers (APNs) of 314-040-001, 314-040-002, 314-040-003, and 314-040-008. The majority of the Subject Property is undeveloped land, with the exception of a residence and concrete pad identified on APN 314-040-002.

Work performed to prepare this Phase I ESA was conducted on behalf of TCSCDI, also referred to as the User throughout this Report. The Phase I ESA was conducted in accordance with the United States Environmental Protection Agency (EPA) All-Appropriate Inquiry (AAI) rule (40 CFR, Part 312) as described in the American Society for Testing and Materials Standard E1527-13 (ASTM E1527-13) and TCSCDI's Scope of Work for Performance of Phase I ESAs (TCSCDI Phase I ESA SOW November 2013). The purpose for the Phase I ESA was to inform TCSCDI of any Recognized Environmental Conditions (RECs) or Notable Findings pertaining to the Subject Property.

According to ASTM 1527-13, a REC *“is the presence or likely presence of any hazardous substance or petroleum products in, on, or, or at a property: (1) due to any release to the environment; (2) under conditions indicative of a release to the environment; (3) or under conditions that pose a material threat of a future release to the environment.”* The ASTM definition of an Historical REC (HREC) is *“a past release of any hazardous substance or petroleum products that has occurred in connection with the property and has been addressed to the satisfaction of the applicable regulatory authority or meeting unrestricted residential use criteria established by a regulatory authority, without subjecting the property to any required controls (e.g. property use restrictions, activity and use limitations (AULs), institutional controls, or engineering controls).”* Per ASTM 1527-13, a Controlled REC (CREC) is *“a recognized environmental condition resulting from a past release of hazardous substances or petroleum products that has been addressed to the satisfaction of the applicable regulatory authority (for example, as evidenced by the issuance of a no further action letter or equivalent, or meeting risk-based criteria established by regulatory authority), with hazardous substances or petroleum products allowed to remain in place subject to the implementation of required controls (for example, property use restrictions, activity and use limitations, institutional controls, or engineering controls).”* Findings that are not classified as a REC, but have the potential to affect the Subject Property are identified as Notable Findings (a non-ASTM term).

Conclusions

It is our opinion that there are no RECs, HRECs, and CRECs associated with the Subject Property. However, it should be noted that during the 10 August 2014 reconnaissance, discarded debris was noted along the western perimeter of the Subject Property, along Decker Road. Types of debris included empty 5-gallon buckets with oily residue, small stockpiles of dirt, small mounds of asphalt, piles of concrete, household trash, and tires. In addition, historical aerials between 2005 and 2009 indicate that APNs 314-040-008 and 314-040-002 were heavily used for vehicle and equipment storage.

Recommendations

Based on the foregoing findings of this Phase I ESA conducted at the Subject Property, as well as representations made by individuals interviewed for this report, other than the proper removal of the discarded material along Decker Road, no further actions are recommended.

Section 1: Introduction

Kennedy/Jenks Consultants (Kennedy/Jenks) was retained by Trammell Crow So. Cal. Development, Inc. (TCSCDI) to prepare a Phase I Environmental Site Assessment (ESA) for a property located in an unincorporated area of Riverside County situated at the southeast corner of the Old Oleander Avenue and Decker Road intersection (Subject Property). Figure 1 shows the general vicinity of the Subject Property.

Kennedy/Jenks understands that TCSCDI intends to purchase the Subject Property, demolish any existing structures, and redevelop the entire site with an approximate 717,430 SF industrial warehouse complex referred to as the Decker Assemblage. The Subject Property is situated on 37 acres and consists of four land parcels having Assessor Parcel Numbers (APNs) of 314-040-001, 314-040-002, 314-040-003, and 314-040-008. The majority of the Subject Property is undeveloped land, with the exception of a residence and concrete pad identified on APN 314-040-002.

1.1 Purpose

Work performed to prepare this Phase I ESA was conducted on behalf of TCSCDI, also referred to as the User throughout this Report. The Phase I ESA was conducted in accordance with the United States Environmental Protection Agency (EPA) All-Appropriate Inquiry (AAI) rule (40 CFR, Part 312) as described in the American Society for Testing and Materials Standard E1527-13 (ASTM E1527-13) and TCSCDI's Scope of Work for Performance of Phase I ESAs (TCSCDI Phase I ESA SOW November 2013). The purpose for the Phase I ESA was to inform TCSCDI of any Recognized Environmental Conditions (RECs) or Notable Findings pertaining to the Subject Property.

According to ASTM 1527-13, a REC *“is the presence or likely presence of any hazardous substance or petroleum products in, on, or, or at a property: (1) due to any release to the environment; (2) under conditions indicative of a release to the environment; (3) or under conditions that pose a material threat of a future release to the environment.”* The ASTM definition of an Historical REC (HREC) is *“a past release of any hazardous substance or petroleum products that has occurred in connection with the property and has been addressed to the satisfaction of the applicable regulatory authority or meeting unrestricted residential use criteria established by a regulatory authority, without subjecting the property to any required controls (e.g. property use restrictions, activity and use limitations (AULs), institutional controls, or engineering controls).”* Per ASTM 1527-13, a Controlled REC (CREC) is *“a recognized environmental condition resulting from a past release of hazardous substances or petroleum products that has been addressed to the satisfaction of the applicable regulatory authority (for example, as evidenced by the issuance of a no further action letter or equivalent, or meeting risk-based criteria established by regulatory authority), with hazardous substances or petroleum products allowed to remain in place subject to the implementation of required controls (for example, property use restrictions, activity and use limitations, institutional controls, or engineering controls).”* Findings that are not classified as a REC, but have the potential to affect the Subject Property are identified as Notable Findings (a non-ASTM term).

1.2 Detailed Scope of Services

1.2.1 Phase I Environmental Site Assessment (Phase I ESA)

The following activities were performed to accomplish the Phase I ESA objectives:

- **Subject Property Reconnaissance** – A visual and physical observation of the Subject Property was conducted in readily accessible areas to identify RECs, HRECs, CRECs, or Notable Findings. On 10 August 2014, Nadine Stroud of Kennedy/Jenks visited the Subject Property.
- **Subject Property Representative Interview** – Interviews were conducted with individuals knowledgeable and familiar with the Subject Property. Ms. Stroud of Kennedy/Jenks spoke with all three land owners of the Subject Property via phone on 14 August 2014.
- **Agency Records Review** – Available environmental reports, agency records (state and local agencies), and appropriate permits were reviewed to identify reported environmental issues associated with the Subject Property. A detailed list of the reviewed records is provided in following sections.
- **Historical Research** – At a minimum, readily available sources of historical information related to the Subject Property were researched to identify historical land use practices that have the potential to impact environmental conditions at the Subject Property. Sources of historical information to help identify RECs, HRECs, CRECs, or Notable Findings in connection with the Subject Property include historical aerial photographs and historical topographic maps. Historical aerial photography was reviewed from as early as the 1930s up to 2012. Recent aerial photography was also reviewed from Google Earth imagery.
- **Government Database Review** – Published governmental federal and state databases were reviewed for the Subject Property with reported environmental issues. Kennedy/Jenks subcontracted the compilation of government database search to Environmental Data Resources, Inc. (EDR).
- **Report Preparation** – This written summary of the findings and recommendations of the Phase I ESA was prepared.

1.3 Environmental Professional Qualifications

Information compilation and interpretation, along with report preparation, were performed by Nadine Stroud, a Kennedy/Jenks geologist. Ms. Stroud has a Bachelor's degree in Geology and over 17 years of experience consulting on site assessment and remediation projects. Ms. Stroud has performed Phase I ESAs on over 200,000 acres of land throughout California and other states (Arizona, Nevada, and New York).

1.4 Limitations

This Phase I ESA is based on review of readily available environmental records, review of available aerial photographs, results of limited interviews, and visual observations of property conditions. Kennedy/Jenks' activities were conducted in accordance with practices and procedures generally accepted in the consulting field. No environmental sampling or analysis was undertaken as part of this Phase I ESA.

Kennedy/Jenks' services were limited to those specified in our August 2014 Environmental Consulting Services Agreement (Agreement) between TCSCDI and Kennedy/Jenks to prepare a Phase I Environmental Site Assessment for the Decker Assemblage Site (Subject Property). This report is intended for the sole use and information of Trammell Crow So. Cal. Development, Inc.; their lenders, capital partners; and assigns, subject to the terms and conditions of the Agreement.

This report represents Kennedy/Jenks' professional opinion and judgment, which are dependent upon information obtained during performance of consulting services. Environmental conditions may exist at the Subject Property that cannot be identified by visual observations only. Any conclusions or recommendations will be based in part on information supplied by others, the accuracy or sufficiency of which has not been independently reviewed by Kennedy/Jenks. No investigation can be thorough enough to exclude the presence of hazardous materials at a given property; therefore, if no hazardous materials are identified during an assessment, such a finding should not be construed as a guarantee of the absence of such materials on the property, but rather the results of services performed within project scope, cost, and other limitations.

Any opinions presented apply to site conditions at the time of performance of services and do not address the potential for future releases. Changes in applicable environmental standards, practices, or regulations may occur following performance of services, which could impact the opinions presented.

1.5 Special Terms and Conditions

This report represents Kennedy/Jenks' professional opinion and judgment, which are dependent upon information obtained during performance of consulting services. Environmental conditions may exist at the Subject Property that cannot be identified by visual observations or were obscured from view by vegetation, poor lighting, or other materials during Kennedy/Jenks' reconnaissance.

1.6 Reliance

Trammell Crow So. Cal. Development, Inc. and their lenders, capital partners, and assigns will be relying on this work as part of their due diligence in connection with the Decker Assemblage Site (Subject Property) located in unincorporated Riverside County, California.

Conducting all appropriate inquiries does not provide a full defense to or limitation from CERCLA liability. To qualify as an innocent landowner, bona fide prospective purchaser, or contiguous property owner, a person must, in addition to conducting AAI prior to acquiring a property, comply with all other CERCLA statutory requirements.

The User of this document should also be aware that Phase I ESA data used in establishing landowner liability protections must have been collected within one year of the date that a landowner takes title of a property or business. Furthermore, the following elements of a Phase I ESA must be current to within 180 days of acquisition:

- Interviews
- A search for environmental cleanup liens
- A review of government records
- Property reconnaissance; and
- Declaration/signature of environmental professional.

Notwithstanding anything to the contrary herein, any person or entity who relies on this report agrees to be bound by the terms, conditions, and limitations of the Agreement between Kennedy/Jenks and TCSCDI, as well as by the limitations of any report generated from the work conducted under the Agreement.

Section 2: Subject Property Description

The following section provides information about the Subject Property, such as its ownership, general description, environmental setting, current property usage, and also describes the general uses of the adjoining properties.

2.1 Subject Property Owner Information

Review of deed information included in the Environmental Data Resources Inc. (EDR) Environmental Lien Report (Appendix A) identifies Arthur and Lucy Lopez as the legal owners of APN 314-040-002. Title documentation provided by the User confirms this ownership. Additional title documentation provided by TCSCDI indicates that the Donald Clyde Parker 2012 Trust is the legal owner of APNs 314-040-001 and 314-040-003. Furthermore, Lance and Diane Verdugo are identified as the legal owners of APN 314-040-008.

2.2 Subject Property Description

Figure 1 shows the general vicinity in which the Subject Property is located, and Figure 2 illustrates the general layout of the Subject Property. The Subject Property is situated on 37 acres and consists of four land parcels having Assessor Parcel Numbers (APNs) of 314-040-001, 314-040-002, 314-040-003, and 314-040-008. The majority of the Subject Property is undeveloped land, with the exception of a residence and concrete pad identified on APN 314-040-002.

2.3 Surrounding Properties

The Subject Property is situated in a mixed residential, industrial, and undeveloped area of unincorporated Riverside County, California (Figure 1). A generalized description of the surrounding area is as follows:

- North:** Old Oleander Avenue adjoins the Subject Property to the north. In general, an undeveloped area is north of Old Oleander Avenue. A large-scale warehousing complex is immediately northeast of the Subject Property. March Air Force Base is located to the distant north of the Subject Property.
- East:** Undeveloped land adjoins the Subject Property to the east. The 215 Freeway is to the distant east of the Subject Property.
- South:** A residential area is immediately and to the distant south of the Subject Property.
- West:** An undeveloped area is immediately and farther west of the Subject Property. A water tower is situated on the undeveloped lands of this area. A residential area is located to the distant west of the Subject Property.

2.4 Environmental Setting

This section describes the geologic and hydrogeologic features of the project area.

2.4.1 Topography

Topography of the Subject Property and vicinity were reviewed using topographic maps presented in the online USGS Map Locator & Downloader Database and EDR Historical Topographic Map Report (Appendix B). Based on Kennedy/Jenks review of the topographic maps, the following findings were identified:

- The Subject Property is situated at an approximate elevation between 1560 and 1600 feet above mean sea level (msl). The topographic gradient of the Subject Property slopes to the east.
- The Subject Property lies within Perris Valley. Perris valley is surrounded by mountainous and hilly terrain, including the Badlands, Lakeview Mountains, Box Spring Mountains, Three Sisters, Quarry Hill, and Gavilan Peak.
- A small tributary cuts across the northwest corner of the Subject Property.

2.4.2 Geology and Hydrogeology

2.4.2.1 Geology

The Subject Property is located in the northern end of the Peninsular Range geomorphic province as defined by the California Geological Survey. It lies between the Elsinore-Chino fault zone to the southwest and San Jacinto fault zone to the northeast. The area between these two faults is known as the Perris Block or the Perris Plain. Movement along these fault zones has occurred recently and is predominantly right-lateral strike-slip accompanied by a smaller component of dip-slip movement. Strike-slip movement along these faults ranges from three to 18 miles since mid-Cretaceous time with vertical displacement of several hundred to a few thousand feet.

The area surrounding the Subject Property is characterized by rugged mountains of igneous and metamorphic rock; broad erosional plains composed of deeply eroded sedimentary and crystalline basement rocks; and a broad, flat valley consisting of younger alluvial material. The Subject Property lies on the Perris erosional surface, which consists of crystalline igneous and metamorphic bedrock overlain by a thin layer of colluvium and/or alluvium. Decomposed granite occurs at shallow depths and surface exposures of bedrock or remnant boulders are common.

2.4.2.2 Hydrogeology

The Subject Property is located in the Perris Valley where coarse-grained alluvial deposits form the main aquifer. These deposits are highly permeable and capable of yielding large amounts of water under unconfined conditions. The permeability of the alluvium varies both laterally and vertically.

The vicinity of the Subject Property consists of a covering of soils derived from decomposed granitic rocks. These soils are penetrated by bedrock outcrops. In these areas, the groundwater is mostly found in the weathered bedrock.

Hydrogeologic data reviewed for the surrounding area indicates that shallow groundwater generally occurs at depths of between 17 and 34 feet below grade. It is first encountered in the decomposed granite that underlies the soil cover. This groundwater has a general flow direction toward the east-northeast. The aquifer beneath the vicinity of the Subject Property is underlain by crystalline bedrock that is considered non-water-bearing except for fracture zones or fissures. These fracture zones may be sealed by a "skin" of weathered clayey material. The degree of hydraulic communication between the upper porous aquifer and fracture zones is not known. Outcrops of bedrock and remnant boulders within the local area indicate that the bedrock surface may provide significant topographic lows and highs that locally control groundwater movement.

2.5 Natural Hazards

2.5.1 Landslide Area and Liquefaction Zones

A landslide is a natural phenomenon described as downward sliding of a relatively dry mass of earth and rock.

Liquefaction is a phenomenon whereby unconsolidated and/or near-saturated soils lose cohesion and are converted to a fluid state as a result of severe vibratory motion. Areas prone to liquefaction are water saturated (water table less than 30 feet below ground surface) and underlain by unconsolidated, loose, granular materials. The relatively rapid loss of soil shear strength during strong earthquake shaking results in temporary, fluid-like behavior of the soil.

Review of California Department of Conservation hazard zone maps indicates that the Subject Property lies in an unmapped area for liquefaction and landslide potential.

2.5.2 Flooding

Flood zone Information obtained from the EDR Radius Map Report with GeoCheck (Appendix C) indicates that the Subject Property is not located in a 100- or 500-year flood zone.

2.5.3 Faults

Review of California Department of Conservation hazard zone maps indicates that the Subject Property lies in an unmapped area for active faults.

2.6 Wetlands

Research of the US Fish & Wildlife National Wetlands Inventory and EDR Radius Map Report (Appendix C) the Subject Property and surrounding area are not identified as a wetlands/riparian area.

2.7 Public Water Wells

Based on Kennedy/Jenks visual observation of the Subject Property and review of the Department of Water Resources (DWR) Water Data Library (online database), no drinking water wells are located on the Subject Property or in the surrounding area. According to the EDR GeoCheck (Appendix C), no Federal USGS, Federal Public Water Supply, and State water wells are within a one-mile radius of the Subject Property.

2.8 Oil and Gas Wells

Based on Kennedy/Jenks' review of maps provided by the State of California Department of Conservation Division of Oil, Gas, & Geothermal Resources (DOGGR) and the EDR Physical Setting Source Map (Appendix C), no oil and gas wells are located on the Subject Property or surrounding area.

Section 3: Government Database Review

A review of federal, state, and tribal environmental databases related to the Subject Property was conducted to identify potential RECs, HRECs, CRECs, or notable findings (NFs). The review included an environmental database search for the surrounding area (1-mile radius). Properties that have or may have the potential for existing or future site contamination, environmental liabilities, or the potential for contamination migration to surrounding areas were identified in this database search. Information from these various databases was compiled in the EDR Radius Map Report with GeoCheck (EDR Report, Appendix C).

Government database listings reviewed during this Phase I ESA included, but were not limited to:

- USEPA National Priorities List (NPL)
- USEPA Comprehensive Environmental Response, Compensation, and Liability Information System (CERCLIS)
- USEPA Comprehensive Environmental Response-No Further Remedial Action Planned (CERC-NFRAP)
- USEPA Corrective Action Report (CORRACTS)
- USEPA Resource Conservation and Recovery Information System-Treatment, Storage, and Disposal (RCRIS-TSD)
- USEPA "RCRIS-Large Quantity Generator" (RCRIS-LQG)
- USEPA "RCRIS-Small Quantity Generator" (RCRIS-SQG)
- USEPA Facility Index System/Facility Registry System (FINDS)
- USEPA Emergency Response Notification System (ERNS)
- California EnviroStor Database – ENVIROSTOR
- California Calsites Database – HIST CAL-SITES
- California Bond Expenditure Plan (BEP)
- California Waste Management Unit Database System (WMUDS/SWAT)
- California Cortese
- California Leaking Underground Storage Tank (LUST)
- California Facility Inventory Database (CA FID)

- California Spills, Leaks, Investigation and Cleanups (SLIC)
- California Underground Storage Tanks (UST)
- California Hazardous Substance Storage Container (HIST UST)
- California Statewide Environmental Evaluation and Planning System (SWEEPS UST)
- California Hazardous Material Incident Report System (CHMIRS)
- California 65 Notification Records
- California Voluntary Cleanup Program Properties (VCP)
- California Cleaners; and
- California Facility and Manifest Data (HAZNET).

3.1 Subject Property Summary

The Subject Property was not listed any of the searched government databases included in the EDR Report.

3.2 Surrounding Area Summary

The following nearby properties were listed in the EDR Report:

- **Bell Grain and Milling** is located at 17971 Highway 215 and is included in the LUST and Hist Cortese databases. According to the LUST database, Bell Grain and Milling received case closure in 1990 for reported gasoline impacts to soil only. The Hist Cortese listing refers to the inclusion of the site in the LUST database.
- **Temtex Products, Inc.** is located at 23560 Old Oleander Avenue and is listed in the Hist UST database for operating a 2,000 fuel underground storage tank (UST). No further information was provided for this site related to the UST.
- **March Air Force Base (MAFB)** is listed in five environmental databases (NPL, Envirostor, DoD, ROD, and FUDS). A general overview of environmental issues associated with the base is presented below.

March AFB opened in 1918 for training pilots and consisted of 640 acres east of Highway 395. In 1940, Camp Haan was constructed west of Highway 395 primarily as an anti-aircraft gunnery training encampment and a staging area for tank forces during World War II. After World War II, Camp Haan became part of March AFB and the area became known as West March.

From 1918 to 1949, the base was used primarily for aircrew (pilot, bombing and gunnery) training. In 1949, the Strategic Air Command took control of March AFB

primarily to support bombers and refueling tankers. After 1982, the base's primary mission became aircraft refueling. The U.S. Defense Secretary's Commission on Base Closure and Realignment announced March AFB for base closure and realignment in the third round of closures in 1993. March AFB was closed and realigned on April 1, 1996. In the realignment, the U.S. Air Force Reserve Command retained 2,258 acres for March Air Reserve Base as the predominant operating entity with tenants including the Air National Guard.

Concurrent with base redevelopment activities, the Air Force Base Conversion Agency (AFBCA) and Air Force Reserve Command (AFRC) are conducting environmental characterization and cleanup activities to address chemical contamination of the environment. The chemical contamination is the result of past disposal, accidental spills, and routine releases of waste and materials. Wastes from base operations have included spent solvents, cleaners, waste and recoverable fuels, waste oils, refuse, and small-scale munitions.

In 1989, U.S. EPA listed March AFB as a National Priorities List (NPL) site for cleanup under the Comprehensive Environmental Response Compensation and Liability Act (CERCLA) because of contaminated groundwater found in a base drinking water well and contaminated soils at several on-base areas. To carry out the investigation and cleanup, the AFBCA has been operating under the Department of Defense Installation Restoration Program (IRP), and the authorities of CERCLA and the Resource Conservation and Recovery Act (RCRA).

To date, the IRP program has identified and investigated 43 sites under CERCLA, 105 Solid Waste Management Units, and 50 Areas of Concern under RCRA through a base-wide Expanded Source Investigation/RCRA Facility Assessment. Through an Environmental Baseline Survey (EBS) of the entire base, March AFB identified an additional 35 sites of potential chemical impact.

According to online environmental records reviewed for MAFB, the Subject Property is upgradient to MAFB and is located approximately ½ mile south of the base. To date, no chemical impacts originating from MAFB have been identified at the Subject Property.

Kennedy/Jenks reviewed the information in the EDR Database Report for all of the surrounding sites having listings. Based on our review, no RECs, CRECs, HRECs, or Notable findings were noted.

Section 4: Historical Use Information

4.1 Historical Aerial Photography Review

Historical aerial photographs of the Subject Property and surrounding area were obtained from EDR. Photographs from 1938, 1953, 1966, 1976, 1989, 1994, 2005, 2006, 2009, 2010, and 2012 were provided to and reviewed by Kennedy/Jenks (Appendix D). An overview of the aerial photography is provided below:

- The entire Subject Property appears to be undeveloped land from the 1930s and into the late 1960s. A tributary appears to transect the northwest portion of the Subject Property. The majority of the surrounding area also appears to be undeveloped land during this time period, with the exception of apparent residences scattered to the south of the Subject Property.
- By the late 1970s, grading activities are evident in the southwest portion of the Subject Property; the remainder of the Subject Property remains undeveloped. Significant residential development is apparent to the immediate south of the Subject Property and to the distant southeast. However, the majority of the surrounding area north, east, and west of the Subject Property continues to remain undeveloped land.
- Little change is evident to the Subject Property and surrounding area in the late 1980s, with the exception of apparent structures observed in the southwest corner of the Subject Property and continued residential growth in the southern portion of the surrounding area.
- Between the early 1990s and 2012, the Subject Property and surrounding area appear developed in their current configurations. The existing water tank located to the near west of the Subject Property appears constructed by the early 1990s. Historical aerials between 2005 and 2009 indicate that APNs 314-040-008 and 314-040-002 were heavily used for vehicle and equipment storage.

4.2 Sanborn Fire Insurance Maps

The Sanborn Fire Insurance Maps consist of a uniform series of large-scale detailed maps, dating from 1867 through 1969 depicting the commercial, industrial, and residential sections of cities. The EDR Sanborn Map Report (Appendix E) indicates that Sanborn coverage was not available for the Subject Property and surrounding area.

4.3 City Directory

City Directories have been published for many cities and towns across the United States since the 18th century. For each address within an area, City Directories list the name of each resident or, if a business operates from that address, the name and type of business. While the geographic coverage of City Directories is comprehensive for most major cities, many rural areas and small towns may not be included. In addition, many towns and cities have discontinued the practice of issuing City Directories. City Directory coverage was not available

for the Subject Property and surrounding area. A copy of the EDR-City Directory Abstract is included in Appendix F.

4.4 EDR Property Tax Report

The Riverside County Assessor parcel map for the Subject Property was the only document included in the EDR Property Tax Report (Appendix G). The available APN map included in this report identifies the Subject Property to be located at APNs 314-040-001, 314-040-002, 314-040-003, and 314-040-008.

4.5 Environmental Liens or Activity and Use Limitations

According to the EDR Environmental Lien Search Report (Appendix A), no environmental liens or activity and use limitations (AULs) were reported for the Subject Property.

4.6 EDR Building Permit Report

According to the EDR Building Permit Report (Appendix H), no permits were identified for the Subject Property. Building permit records were searched at the following agencies: City of Hemet, Building and safety; City of Lake Elsinore, Building and Safety Division; Riverside County, Building and Safety; San Bernardino County, Land Use/Building and Safety; and the City of Perris, Development Services.

Section 5: User-Provided Information

5.1 Reason for Performing the Phase I ESA

Kennedy/Jenks understands that TCSCDI intends to purchase the Subject Property, demolish any existing structures, and redevelop the entire site with an approximate 717,430 SF industrial warehouse complex referred to as the Decker Assemblage.

5.2 Specialized Knowledge

The User provided Kennedy/Jenks with three title reports for the Subject Property related to the three land owners. According to title documentation, Arthur and Lucy Lopez are the legal land owners of APN 314-040-002 (5 acres), Lance and Diane Verdugo are the legal land owners of APN 314-040-008, and Donald Clyde Parker of the Donald Clyde Parker 2012 Trust is the legal owner of APNs 314-040-001 and 314-040-003. Additionally, review of the title reports did not yield evidence of any environmental liens on the Subject Property.

5.3 Valuation Reduction for Environmental Issues

Kennedy/Jenks was informed by the User that purchase of the Subject Property will be at fair market value and that there is no valuation reduction resulting from environmental issues/reasons.

Section 6: Agency Records Review

Kennedy/Jenks searched several agency sources for environmental information pertaining to the Subject Property. A list of the agencies searched as part of this Phase I ESA is provided below:

- **California Department of Conservation:** Online maps depicting liquefaction, landslide, and fault zones within California. Refer to Section 2.5 for an overview of geologic hazard zones of California.
- **California Department of Water Resources Water Data Library:** Online maps and information regarding water quality, groundwater wells, and water level data in California. Refer to Section 2.7 for an overview of the water well information obtained from this agency.
- **Department of Oil, Gas & Geothermal Resources (DOGGR):** Online well record information pertaining to oil and gas wells. Refer to Section 2.8 for an overview of the oil and gas well information obtained from this agency.
- **Department of Toxic Substance Control (DTSC) Envirostor Database:** Contains information on contaminated sites in California, as well as information on permit-documents. The Subject Property and was not specifically listed as a property as having undergone or is currently undergoing environmental investigation under DTSC oversight. No adjoining properties were listed as properties as having undergone or are currently undergoing environmental investigation under DTSC oversight.
- **Regional Water Quality Control Board Geotracker Database Search and File Review:** Kennedy/Jenks reviewed environmental records maintained in the RWQCB Geotracker database. The Subject Property and was not specifically listed as a property as having undergone or is currently undergoing environmental investigation under RWQCB oversight. No adjoining properties were listed as properties as having undergone or are currently undergoing environmental investigation under RWQCB oversight.
- **USGS Map Locator & Downloader Database:** Contains USGS maps that are the 1:24,000-scale topographic maps, also known as 7.5-minute quadrangles. Refer to Section 2.4.1 for an overview of the topographic information obtained from this agency.
- **US Fish & Wildlife National Wetlands Inventory:** Contains information on the extent and status of the US wetlands and riparian areas. Refer to Section 2.6 for an overview of the wetland and riparian information obtained from this agency.

Section 7: Interviews and Subject Property Reconnaissance

7.1 Interviews

7.1.1 Mr. Arthur Lopez

A phone interview was conducted with Mr. Arthur Lopez, co-owner of APN 314-040-002, on 14 August 2014. The following information was obtained from Mr. Lopez:

- Mr. Lopez and his wife, Lucy Lopez, have owned APN 314-040-002 for about one year.
- Improvements on APN 314-040-002 include a residential trailer and a concrete pad to the east of the trailer used for vehicle and equipment storage.
- Other than residential use, Mr. Lopez was unaware of any other land use practices (commercial or industrial) to have occurred at APN 314-040-002.
- No USTs or ASTs are located on APN 314-040-002.
- Dumping and fill import have not occurred on APN 314-040-002 during Mr. Lopez's ownership.
- Hazardous materials, wastes, and petroleum products are not generated, stored, or used on APN 314-040-002.
- Occupants of the residential trailer receive potable water from the local municipality.
- The residential trailer is hooked up to a septic system for sewage disposal.
- Power to the onsite residential structure is provided by Southern California Edison.

7.1.2 Mr. Lance Verdugo

A phone interview was conducted with Mr. Verdugo, co-owner of APN 314-040-008, on 14 August 2014. The following information was obtained from Mr. Verdugo:

- Mr. Verdugo and his wife, Diane Verdugo, have owned APN 314-040-008 for the past 30 years.
- No improvements are present on APN 314-040-008; the parcel has been and remains undeveloped.
- No USTs or ASTs are located on APN 314-040-008.
- Dumping and fill import have not occurred at APN 314-040-008 during Mr. Verdugo's ownership.

- Hazardous materials, wastes, and petroleum products are not generated, stored, or used on APN 314-040-008.

7.1.3 Mr. Donald Parker

A phone interview was conducted with Mr. Parker, owner of APNs 314-040-001 and 314-040-003, on 14 August 2014. The following information was obtained from Mr. Parker:

- Mr. Parker has owned APNs 314-040-001 and 314-040-003 since 2003.
- No improvements are present on APNs 314-040-001 and 314-040-003; the parcels have been and remain undeveloped.
- No USTs or ASTs are located on APNs 314-040-001 and 314-040-003.
- Dumping and fill import have not occurred at APNs 314-040-001 and 314-040-003 during Mr. Parker’s ownership.
- Hazardous materials, wastes, and petroleum products are not generated, stored, or used on APNs 314-040-001 and 314-040-003.

7.2 Subject Property Reconnaissance: Visual and Physical Observations

Nadine Stroud of Kennedy/Jenks performed the Subject Property reconnaissance on 10 August 2014. Visual observations noted during the reconnaissance are included in the table below. Photographs of Subject Property are included in Appendix I. Note that APNs 314-040-002 and 314-040-008 were not accessed by Kennedy/Jenks, as these land parcels were fenced. Visual inspection of these parcels was from their perimeters only.

Subject Property Reconnaissance Summary Table

Feature / Characteristic	Y/N	Comments
Current Use of Subject Property		The majority of the Subject Property is undeveloped land, with the exception of a residence and concrete pad identified on APN 314-040-002.
Vacant Spaces / Undeveloped Areas / Wetlands	Y	APNs 314-040-001, 314-040-003, and 314-040-008 are undeveloped land parcels.
Landscaping (<i>potential pesticide use</i>)	N	
Parking Lots / Structures (<i>potential for vapor intrusion or chem. Spills</i>)	N	
Concrete pads (<i>associated with electrical systems or large machinery</i>)	Y	A concrete pad is located east of the residential trailer on APN 314-040-002. This pad is used for vehicle and equipment storage.
Former Pump Islands	N	
Fill Ports (<i>small manholes associated with USTs</i>)	N	

Subject Property Reconnaissance Summary Table

Feature / Characteristic	Y/N	Comments
Vent Pipes (<i>associated with USTs</i>)	N	
Former Building Foundations	N	
Drums and Containers (labeled or not)	N	
Sumps	N	
Clarifiers	N	
Hoists or Lifts (<i>often associated with hydraulic fluids & auto repair</i>)	N	
Concrete / Asphalt patches	N	
Monitor/Supply/Disposal Wells	N	
Aboveground Storage Tanks (ASTs)	N	
Underground Storage Tanks (USTs)	N	
Hazardous Chemicals (<i>Storage, Use, Disposal</i>)	N	
Petroleum Hydrocarbons	N	
Pesticide Usage or Storage	N	
Solid Waste Storage (<i>ie. bins</i>)	N	
Septic Tanks	Y	The residential trailer located on APN 314-040-002 is connected to an onsite septic system.
Berms (<i>potential secondary containment</i>)	N	
Waste Water Generation	N	
Pits, Ponds, Lagoons	N	
Pools Of Liquid	N	
Floor Drains	N	
Drainage Systems (<i>ie. ditches</i>)	N	Precipitation accumulating on the Subject Property primarily infiltrates into the ground surface.

Subject Property Reconnaissance Summary Table

Feature / Characteristic	Y/N	Comments
Dumping or Filling Activities (<i>ie. soil or debris piles</i>)	Y	Discarded debris was noted along the western perimeter of the Subject Property, along Decker Road. Types of debris included empty 5-gallon buckets with oily residue, small stockpiles of dirt, small mounds of asphalt, piles of concrete, household trash, and tires. Minor trash and debris was noted on the remainder of the Subject Property. Historical aerial photography between 2000 and 2009 indicates that APNs 314-040-002 and 314-040-008 were widely used for truck, automobile, and equipment storage.
Roads And Trails With No Apparent Purpose (<i>potential for illicit dumping</i>)	N	
Materials Spills	N	
Unusually Stained or Corroded Pavement or Flooring	N	
Odors	N	
Air Emissions	N	
Stained Or Disturbed Soil	N	
Stressed Vegetation	N	
Electrical Transformers (PCBs)	N	Electrical transformers or other PCB-containing equipment were not noted on the Subject Property. There are no documented or observed releases of PCBs on the property.
Suspect Asbestos-Building Materials	N	
Interior water damage / mold (<i>potential pathway for impacts</i>)	N	
Suspect Lead-Based Paint	N	
Fiber Optics Lines	N	
Heating Systems (associated with heating oil, gas, electric or steam radiators)	N	
High Voltage Power Lines/ Magnetic Fields	N	
Cellular Phone Tower	N	
Neighboring Dry Cleaners	N	
Neighboring Property USTs	N	
Any sites NOT listed in EDR? Incorrect addresses?	N	

Section 8: Historical Materials of Concern

8.1 Suspect Asbestos-Containing Materials

While the use of asbestos in the manufacture of most building materials has not been fully prohibited by law, the use of asbestos, for the most part, has been voluntarily discontinued since the late 1970s. Some non-friable materials, such as roofing material and floor coverings (vinyl floor tile and associated mastics) may have been manufactured with asbestos materials and may have been used into the early 1980s. Given the residential trailer located on APN 314-040-002 appears to have been set in the late 1980s, ACM is not likely to be present in the building materials of this structure. No other structures are located on the Subject Property.

8.2 Lead-based Paint

In 1978, the Consumer Products Safety Commission banned paint and other surface coating materials containing lead. Based on review of historical data provided in the EDR Report, the building on the Subject Property was constructed between 2000 and 2002. Given the residential trailer located on APN 314-040-002 appears to have been set in the late 1980s, LBP is not likely to be present in the building materials of this structure. No other structures are located on the Subject Property.

8.3 PCB Equipment

Polychlorinated biphenyls (PCBs) were historically used as coolants and lubricants in transformers, capacitors, and other electrical equipment beginning in 1929 because they do not burn easily and serve as a good insulating material. Electrical transformers or other PCB-containing equipment were not noted on the Subject Property.

8.4 Radon

Based on the location of the Subject Property, radon levels reported by the State of California in the zip code in which the Subject Property is located are reported to be below the USEPA action level of 4.0 picocuries per liter (pCi/L). Federal Area Radon Information indicates that 12 radon tests were performed in Riverside County. One hundred percent (100%) of these tests were within the acceptable EPA Radon Zone range.

8.5 Mold

Kennedy/Jenks did not perform (i) a mold/fungi inspection, (ii) any building material surface mold sampling, or (iii) perform air sampling for mold spores at the Subject Property as part of this Phase I ESA.

Section 9: Conclusion and Recommendations

We (Kennedy/Jenks) have performed a Phase I Environmental Site Assessment in conformance with the scope and limitations of ASTM Practice E 1527-13 and TCSCDI's Phase I ESA Scope of Work requirements for a property located in an unincorporated area of Riverside County situated at the southeast corner of the Old Oleander Avenue and Decker Road intersection. Any exceptions to, or deletions from, this practice are described in Section 10 of this Report.

9.1 Conclusion

It is our opinion that there are no RECs, HRECs, and CRECs associated with the Subject Property. However, it should be noted that during the 10 August 2014 reconnaissance, discarded debris was noted along the western perimeter of the Subject Property, along Decker Road. Types of debris included empty 5-gallon buckets with oily residue, small stockpiles of dirt, small mounds of asphalt, piles of concrete, household trash, and tires. In addition, historical aerials between 2005 and 2009 indicate that APNs 314-040-008 and 314-040-002 were heavily used for vehicle and equipment storage.

9.2 Recommendations

Based on the foregoing findings of this Phase I ESA conducted at the Subject Property, as well as representations made by individuals interviewed for this report, other than the proper removal of the discarded material along Decker Road, no further actions are recommended.

Section 10: Deviations and Data Gaps

10.1 Deviations

The following is a list of Phase I ESA components addressed in the ASTM Standard Practice that were not completed for this ESA:

- No previous property owner was identified or made available to discuss use of the Subject Property; however, sufficient history was available to determine previous use.
- APNs 314-040-002 and 314-040-008 were not accessed by Kennedy/Jenks, as these land parcels were fenced. Visual inspection of these parcels was from their perimeters only.

10.2 Data Gaps

Data gaps were not identified during this assessment.

Section 11: References

Environmental Data Resources, Inc. 31 July 2014. EDR Radius Map Report with GeoCheck.

Environmental Data Resources, Inc. 31 July 2014. EDR Certified Sanborn Map Report.

Environmental Data Resources, Inc. 31 July 2014. EDR City Directory Abstract.

Environmental Data Resources, Inc. 31 July 2014. EDR Historical Topographic Map Report.

Environmental Data Resources, Inc. 31 July 2014. EDR Property Tax Map Report.

Environmental Data Resources, Inc. 1 August 2014. EDR Building Permit Report.

Environmental Data Resources, Inc. 4 August 2014. EDR Lien Search Report.

Environmental Data Resources, Inc. 1 August 2014. EDR Aerial Photo Decade Package.

Section 12: Phase I ESA Shelf Life Summary

Phase I ESA Shelf Life Summary

Effective Date of the Phase I ESA Report:

August 18, 2014

Date Subject Property Reconnaissance was performed:

August 10, 2014

Dates Interviews were performed:

August 14, 2014

Dates Online Records Reviews were performed:

August 7, 2014

Date Lien Search was performed:

August 4, 2014

Shelf Life:

The shelf life (continued viability) of the Phase I ESA report is pursuant to the time frames specified within 40 CFR §320 et al. and the ASTM E 1527-13. Kennedy Jenks understands those time frames to be one year and/or 180 days, respectively.

Figures

**Figure 1: Subject Property Vicinity Map - Decker Assemblage
Unincorporated Riverside County, California**





 Approximate Subject Property Boundary



**Figure 2: Subject Property Layout Map - Decker Assemblage
Unincorporated Riverside County, California**



 Approximate Subject Property Boundary

 Concrete Pad

 Residential Trailer

 Discarded Debris



Appendix A

EDR Environmental Lien Report

Decker Assemblage

Old Oleander Ave
Perris, CA 92570

Inquiry Number: 4023515.7
August 04, 2014

EDR Environmental Lien and AUL Search

EDR Environmental Lien and AUL Search

The EDR Environmental Lien and AUL Search Report provides results from a search of available current land title records for environmental cleanup liens and other activity and use limitations, such as engineering controls and institutional controls.

A network of professional, trained researchers, following established procedures, uses client supplied address information to:

- search for parcel information and/or legal description;
- search for ownership information;
- research official land title documents recorded at jurisdictional agencies such as recorders' offices, registries of deeds, county clerks' offices, etc.;
- access a copy of the deed;
- search for environmental encumbering instrument(s) associated with the deed;
- provide a copy of any environmental encumbrance(s) based upon a review of key words in the instrument(s) (title, parties involved, and description); and
- provide a copy of the deed or cite documents reviewed.

Thank you for your business.

Please contact EDR at 1-800-352-0050
with any questions or comments.

Disclaimer - Copyright and Trademark Notice

This Report contains certain information obtained from a variety of public and other sources reasonably available to Environmental Data Resources, Inc. It cannot be concluded from this Report that coverage information for the target and surrounding properties does not exist from other sources. **NO WARRANTY EXPRESSED OR IMPLIED, IS MADE WHATSOEVER IN CONNECTION WITH THIS REPORT. ENVIRONMENTAL DATA RESOURCES, INC. SPECIFICALLY DISCLAIMS THE MAKING OF ANY SUCH WARRANTIES, INCLUDING WITHOUT LIMITATION, MERCHANTABILITY OR FITNESS FOR A PARTICULAR USE OR PURPOSE. ALL RISK IS ASSUMED BY THE USER. IN NO EVENT SHALL ENVIRONMENTAL DATA RESOURCES, INC. BE LIABLE TO ANYONE, WHETHER ARISING OUT OF ERRORS OR OMISSIONS, NEGLIGENCE, ACCIDENT OR ANY OTHER CAUSE, FOR ANY LOSS OR DAMAGE, INCLUDING, WITHOUT LIMITATION, SPECIAL, INCIDENTAL, CONSEQUENTIAL, OR EXEMPLARY DAMAGES. ANY LIABILITY ON THE PART OF ENVIRONMENTAL DATA RESOURCES, INC. IS STRICTLY LIMITED TO A REFUND OF THE AMOUNT PAID FOR THIS REPORT.** Purchaser accepts this Report "AS IS". Any analyses, estimates, ratings, environmental risk levels or risk codes provided in this Report are provided for illustrative purposes only, and are not intended to provide, nor should they be interpreted as providing any facts regarding, or prediction or forecast of, any environmental risk for any property. Only a Phase I Environmental Site Assessment performed by an environmental professional can provide information regarding the environmental risk for any property. Additionally, the information provided in this Report is not to be construed as legal advice.

Copyright 2014 by Environmental Data Resources, Inc. All rights reserved. Reproduction in any media or format, in whole or in part, of any report or map of Environmental Data Resources, Inc. or its affiliates is prohibited without prior written permission.

EDR and its logos (including Sanborn and Sanborn Map) are trademarks of Environmental Data Resources, Inc. or its affiliates. All other trademarks used herein are the property of their respective owners.

EDR Environmental Lien and AUL Search

TARGET PROPERTY INFORMATION

ADDRESS

Old Oleander Ave
Decker Assemblage
Perris, CA 92570

RESEARCH SOURCE

Source 1:

Riverside Recorder
Riverside, CA

PROPERTY INFORMATION

Deed 1:

Type of Deed: deed
Title is vested in: Arthur & Lucy Lopez
Title received from: Town & Country Escrow Corp
Deed Dated: 2/22/3201
Deed Recorded: 2/27/2012
Book: NA
Page: na
Volume: na
Instrument: na
Docket: NA
Land Record Comments:
Miscellaneous Comments:

Legal Description: See Exhibit

Legal Current Owner: Arthur & Lucy Lopez

Parcel # / Property Identifier: 314-040-002-0

Comments: See Exhibit

ENVIRONMENTAL LIEN

Environmental Lien: Found Not Found

OTHER ACTIVITY AND USE LIMITATIONS (AULs)

AULs: Found Not Found

Deed Exhibit 1

Recording Requested by:
First American Title Company
When Recorded Mail to:
Arthur M. Lopez and Lucy Lopez,
3000 Tyler Ave.
Riverside, CA 92503
TS # 1256 C-612
Title Order No. 6012291

**This document was electronically submitted
to the County of Riverside for recording**
Received by: SGOMEZ

APN# 314-040-002-0

Space above this line for recorders use

TRUSTEES DEED UPON SALE

Documentary Transfer tax \$-0-

(X) Grantee (X) was () was not the foreclosing Beneficiary:

Consideration \$ ----Unpaid debt \$436,938.91;

() Computed on the consideration or value of property conveyed.

() Computed on the consideration or value less liens or encumbrances remaining at time of sale.

(X) Unincorporated Area () City of _____

TOWN & COUNTRY ESCROW CORP., a California corporation (herein called Trustee) hereby grants and conveys, but without covenant or warranty of any kind, express or implied, regarding title to said property or any encumbrances thereon to: ARTHUR M. LOPEZ AND LUCY LOPEZ, HUSBAND AND WIFE AS JOINT TENANTS, herein called grantee

The real property in the Unincorporated Area County of Riverside, State of California, described as follows:

The South 1/2 of the South West 1/4 of the North West 1/4 of the North East 1/4 of Section 2, Township 4 South, Range 4 West San Bernardino Base and Meridian as shown by the United States Government Survey.

This conveyance is made pursuant to the authority and powers vested in said Trustee, as Trustee, or Successor Trustee, or Substituted Trustee, under that certain Deed of Trust executed by Robert M. Verdugo, Trustee of the Robert M. Verdugo Living Trust dated July 2, 1999, as Trustor, and recorded February 27, 2008, as document No. 2008-0095370, of Official Records of Riverside County, California: and pursuant to the Notice of Default Recorded September 28, 2011 as Document No. 2011-0429969 of Official Records of said County, Trustee having complied with all applicable statutory requirements of the State of California and performed all duties required by said Deed of Trust, including, among other things, as applicable, the mailing of copies of notices or the publication of a copy of the notice of default or the personal delivery of the copy of the notice of default or the posting of copies of the notice of sale or the publication of a copy thereof.

INITIALS  _____

MAIL TAX STATEMENTS AS DIRECTED ABOVE

Page 1 of 2

At the time and place fixed in the Notice of Trustee's Sale, said Trustee did sell said property above described at public auction on February 6, 2012 to said Grantee, being the highest bidder for \$436,938.91 cash, lawful money or the United States, in the full satisfaction of the indebtedness then secured by said Deed of Trust.

Dated: February 23, 2012

TOWN & COUNTRY ESCROW CORP.
A California Corporation

BY: 
Pamela Walker, President

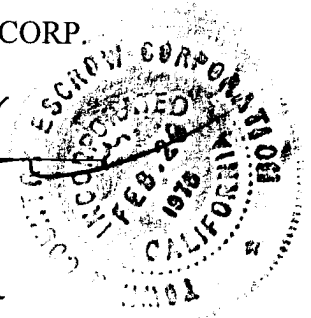

State of California
County of Riverside

On February 23, 2012, before me, Teresa M. Gaines the undersigned notary public, personally appeared: Pamela Walker who proved to me on the basis of satisfactory evidence to be the person(s) whose name(s) is/are subscribed to the within instrument and acknowledged to me that he/she/they executed the same in his/her/their authorized capacity(ies), and that by his/her their signatures(s) on the instrument the person(s), or the entity upon behalf of which the person(s) acted, executed the instrument. I certify under PENALTY OF PERJURY under the laws of the State of California tat the foregoing paragraph is true and correct.

Witness my hand and official seal.

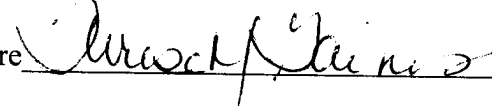
Signature 

MAIL TAX STATEMENTS AS DIRECTED ABOVE
PAGE 2 OF 2

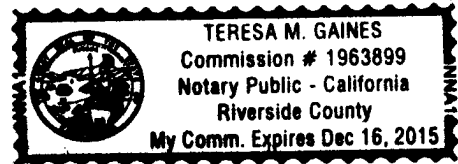

Appendix B

EDR Historical Topographic Maps



Decker Assemblage

Old Oleander Ave

Perris, CA 92570

Inquiry Number: 4023515.4

July 31, 2014

EDR Historical Topographic Map Report



6 Armstrong Road, 4th Floor
Shelton, Connecticut 06484
Toll Free: 800.352.0050
www.edrnet.com

EDR Historical Topographic Map Report

Environmental Data Resources, Inc.s (EDR) Historical Topographic Map Report is designed to assist professionals in evaluating potential liability on a target property resulting from past activities. EDRs Historical Topographic Map Report includes a search of a collection of public and private color historical topographic maps, dating back to the early 1900s.

Thank you for your business.
Please contact EDR at 1-800-352-0050
with any questions or comments.

Disclaimer - Copyright and Trademark Notice

This Report contains certain information obtained from a variety of public and other sources reasonably available to Environmental Data Resources, Inc. It cannot be concluded from this Report that coverage information for the target and surrounding properties does not exist from other sources. **NO WARRANTY EXPRESSED OR IMPLIED, IS MADE WHATSOEVER IN CONNECTION WITH THIS REPORT. ENVIRONMENTAL DATA RESOURCES, INC. SPECIFICALLY DISCLAIMS THE MAKING OF ANY SUCH WARRANTIES, INCLUDING WITHOUT LIMITATION, MERCHANTABILITY OR FITNESS FOR A PARTICULAR USE OR PURPOSE. ALL RISK IS ASSUMED BY THE USER. IN NO EVENT SHALL ENVIRONMENTAL DATA RESOURCES, INC. BE LIABLE TO ANYONE, WHETHER ARISING OUT OF ERRORS OR OMISSIONS, NEGLIGENCE, ACCIDENT OR ANY OTHER CAUSE, FOR ANY LOSS OF DAMAGE, INCLUDING, WITHOUT LIMITATION, SPECIAL, INCIDENTAL, CONSEQUENTIAL, OR EXEMPLARY DAMAGES. ANY LIABILITY ON THE PART OF ENVIRONMENTAL DATA RESOURCES, INC. IS STRICTLY LIMITED TO A REFUND OF THE AMOUNT PAID FOR THIS REPORT.** Purchaser accepts this Report AS IS. Any analyses, estimates, ratings, environmental risk levels or risk codes provided in this Report are provided for illustrative purposes only, and are not intended to provide, nor should they be interpreted as providing any facts regarding, or prediction or forecast of, any environmental risk for any property. Only a Phase I Environmental Site Assessment performed by an environmental professional can provide information regarding the environmental risk for any property. Additionally, the information provided in this Report is not to be construed as legal advice.

Copyright 2014 by Environmental Data Resources, Inc. All rights reserved. Reproduction in any media or format, in whole or in part, of any report or map of Environmental Data Resources, Inc., or its affiliates, is prohibited without prior written permission.

EDR and its logos (including Sanborn and Sanborn Map) are trademarks of Environmental Data Resources, Inc. or its affiliates. All other trademarks used herein are the property of their respective owners.

Historical Topographic Map

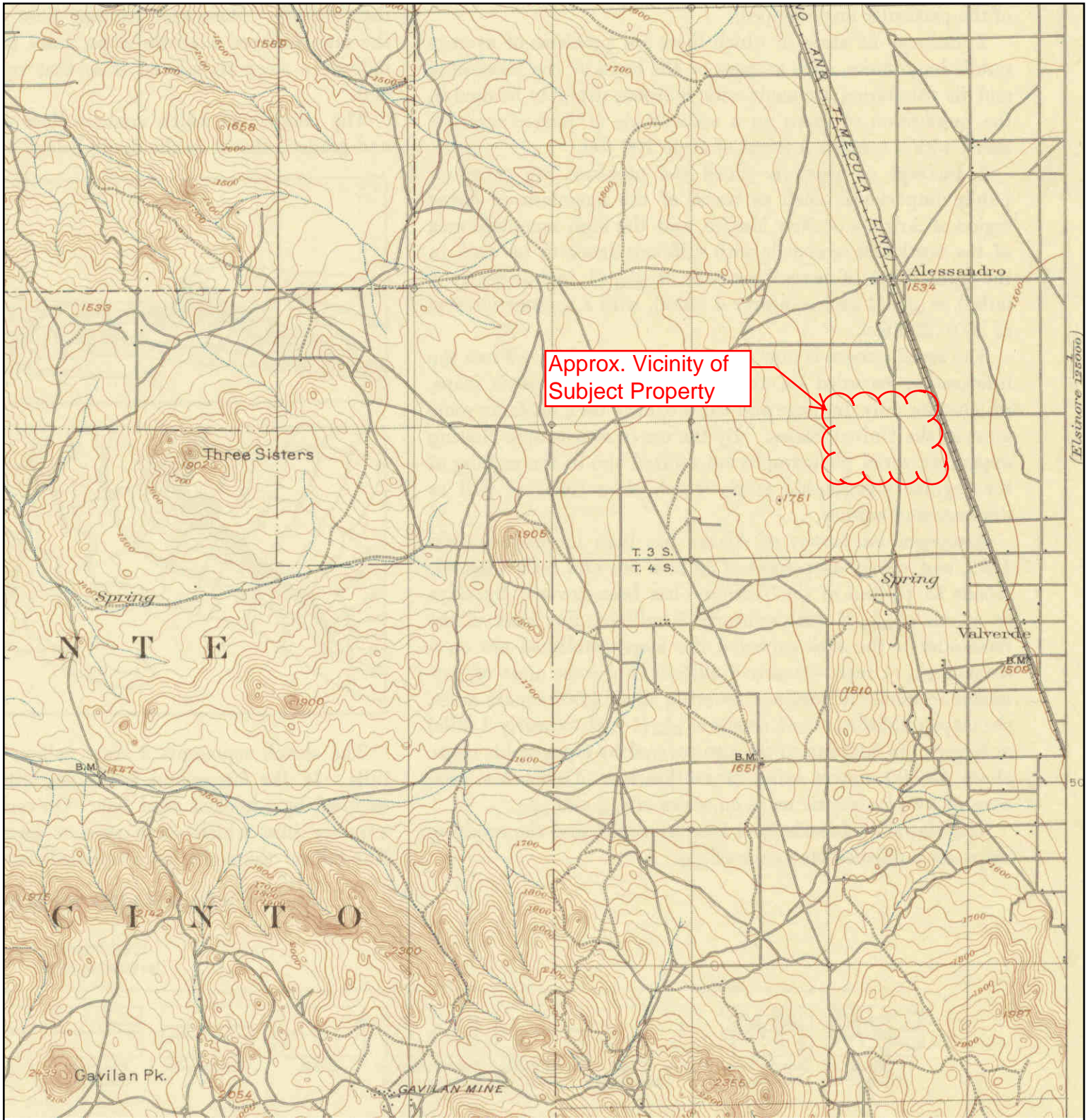

	TARGET QUAD	SITE NAME: Decker Assemblage	CLIENT: Kennedy/Jenks Consultants
	NAME: RIVERSIDE	ADDRESS: Old Oleander Ave Perris, CA 92570	CONTACT: Nadine Stroud
	MAP YEAR: 1901	LAT/LONG: 33.8569 / -117.2686	INQUIRY#: 4023515.4
	SERIES: 15		RESEARCH DATE: 07/31/2014
	SCALE: 1:62500		

Historical Topographic Map

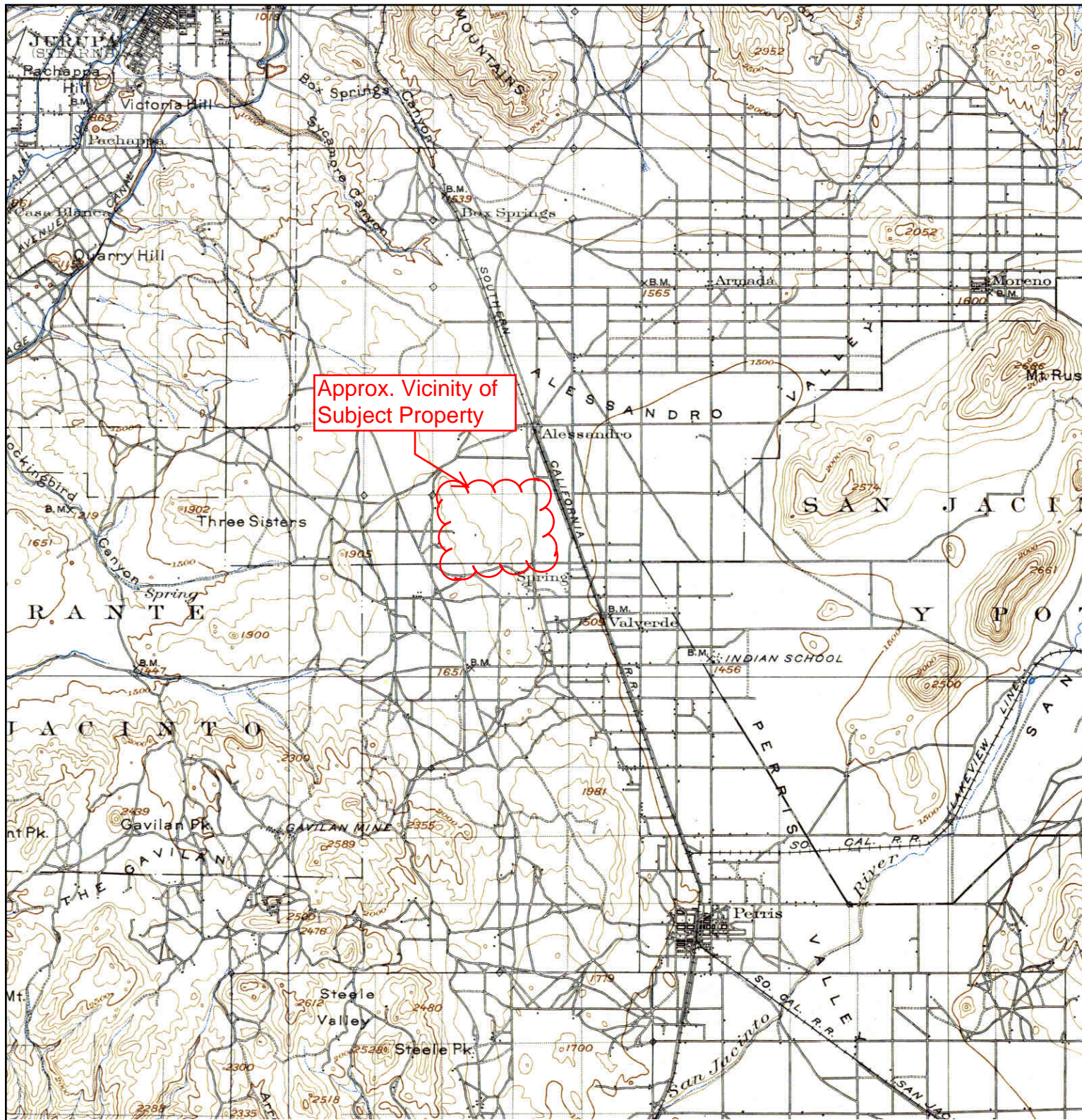

	TARGET QUAD NAME: ELSINORE MAP YEAR: 1901	SITE NAME: Decker Assemblage ADDRESS: Old Oleander Ave Perris, CA 92570 LAT/LONG: 33.8569 / -117.2686	CLIENT: Kennedy/Jenks Consultants CONTACT: Nadine Stroud INQUIRY#: 4023515.4 RESEARCH DATE: 07/31/2014
	SERIES: 30 SCALE: 1:125000		

Historical Topographic Map

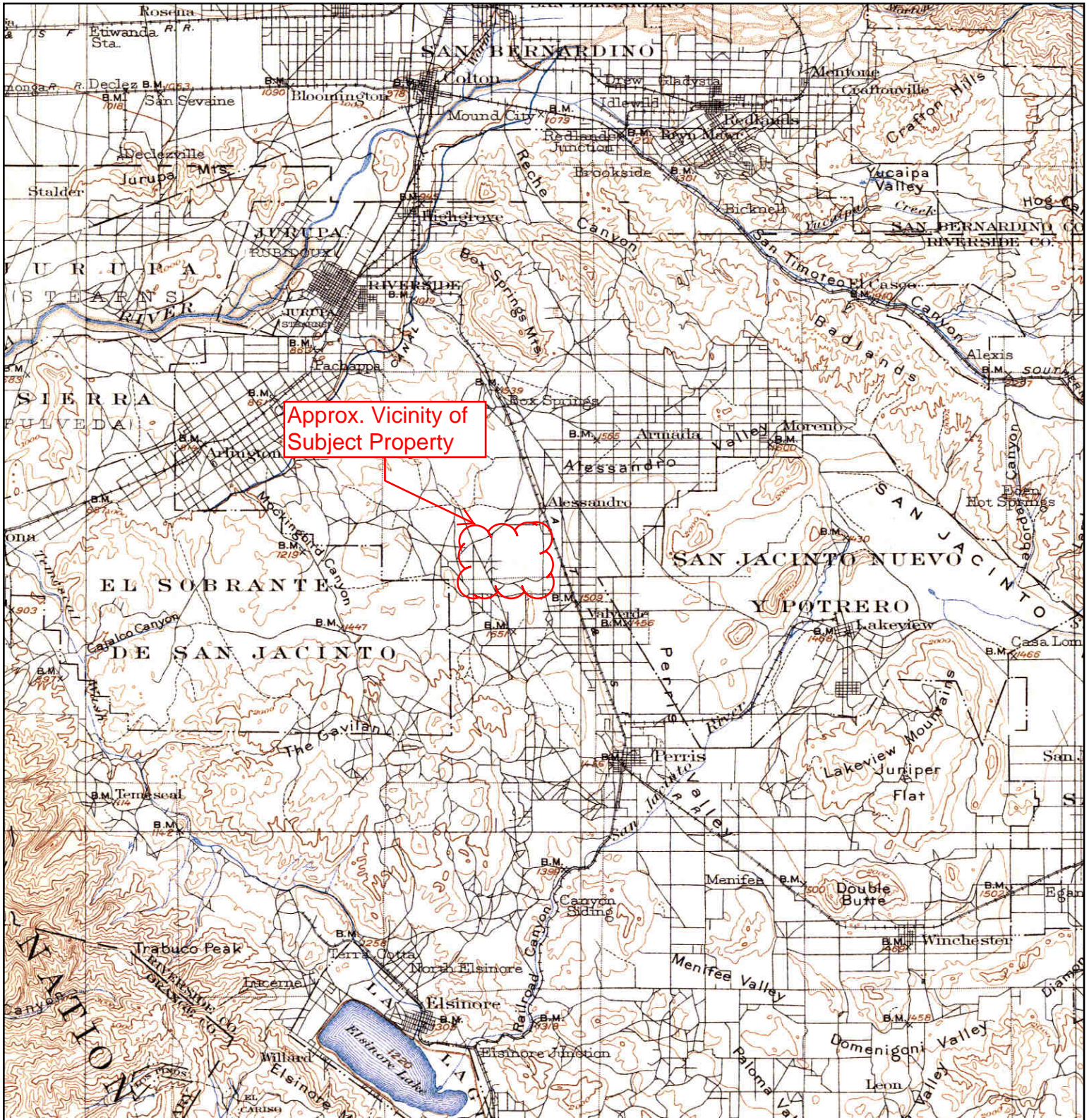

<p>N</p>	<p>TARGET QUAD</p> <p>NAME: SOUTHERN CA SHEET 1</p> <p>MAP YEAR: 1901</p>	<p>SITE NAME: Decker Assemblage</p> <p>ADDRESS: Old Oleander Ave Perris, CA 92570</p> <p>LAT/LONG: 33.8569 / -117.2686</p>	<p>CLIENT: Kennedy/Jenks Consultants</p> <p>CONTACT: Nadine Stroud</p> <p>INQUIRY#: 4023515.4</p> <p>RESEARCH DATE: 07/31/2014</p>
	<p>SERIES: 60</p> <p>SCALE: 1:250000</p>		

Historical Topographic Map

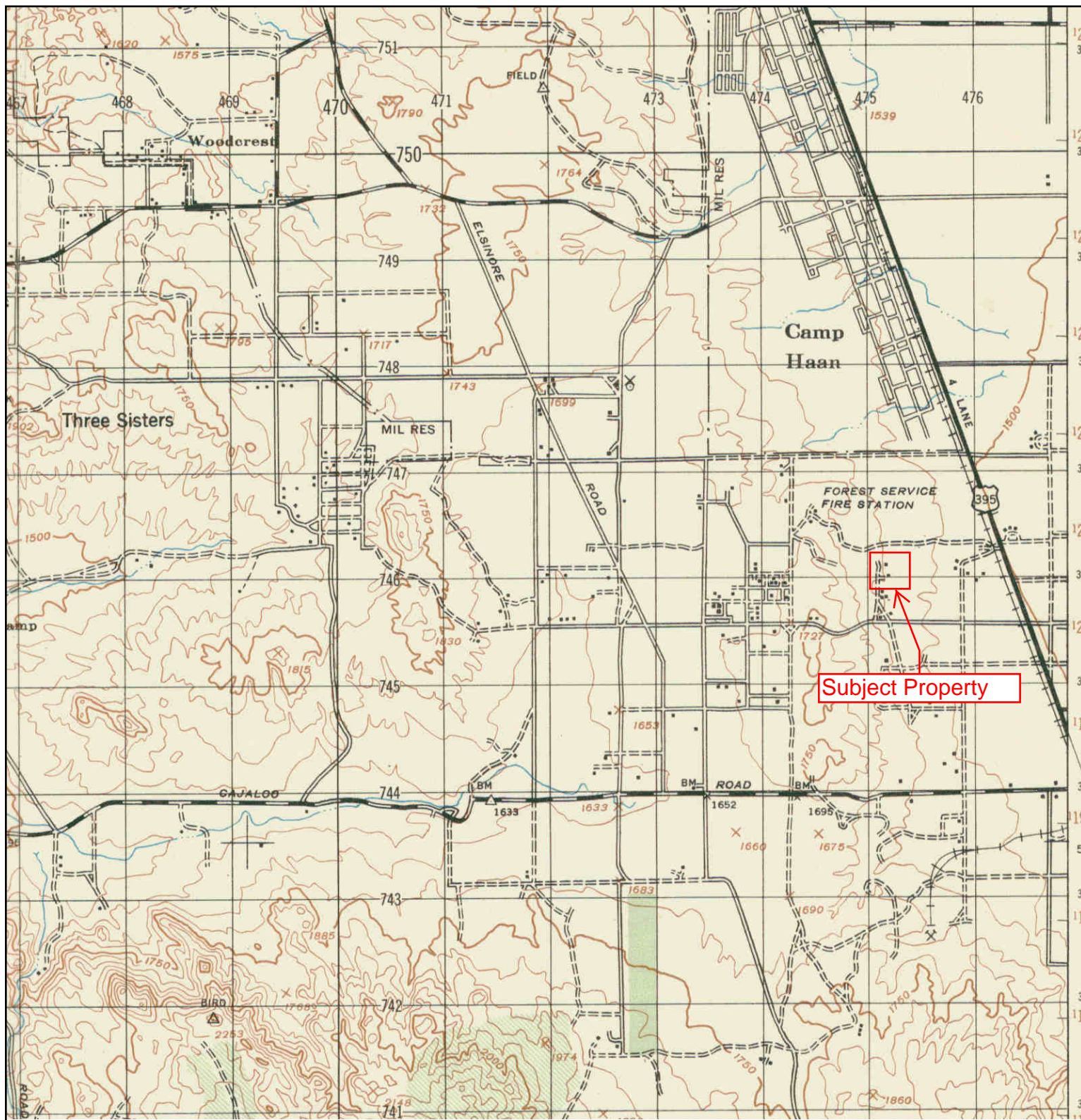

<p>N ↑</p>	<p>TARGET QUAD NAME: RIVERSIDE MAP YEAR: 1947</p>	<p>SITE NAME: Decker Assemblage ADDRESS: Old Oleander Ave Perris, CA 92570 LAT/LONG: 33.8569 / -117.2686</p>	<p>CLIENT: Kennedy/Jenks Consultants CONTACT: Nadine Stroud INQUIRY#: 4023515.4 RESEARCH DATE: 07/31/2014</p>
	<p>SERIES: 15 SCALE: 1:50000</p>		

Historical Topographic Map

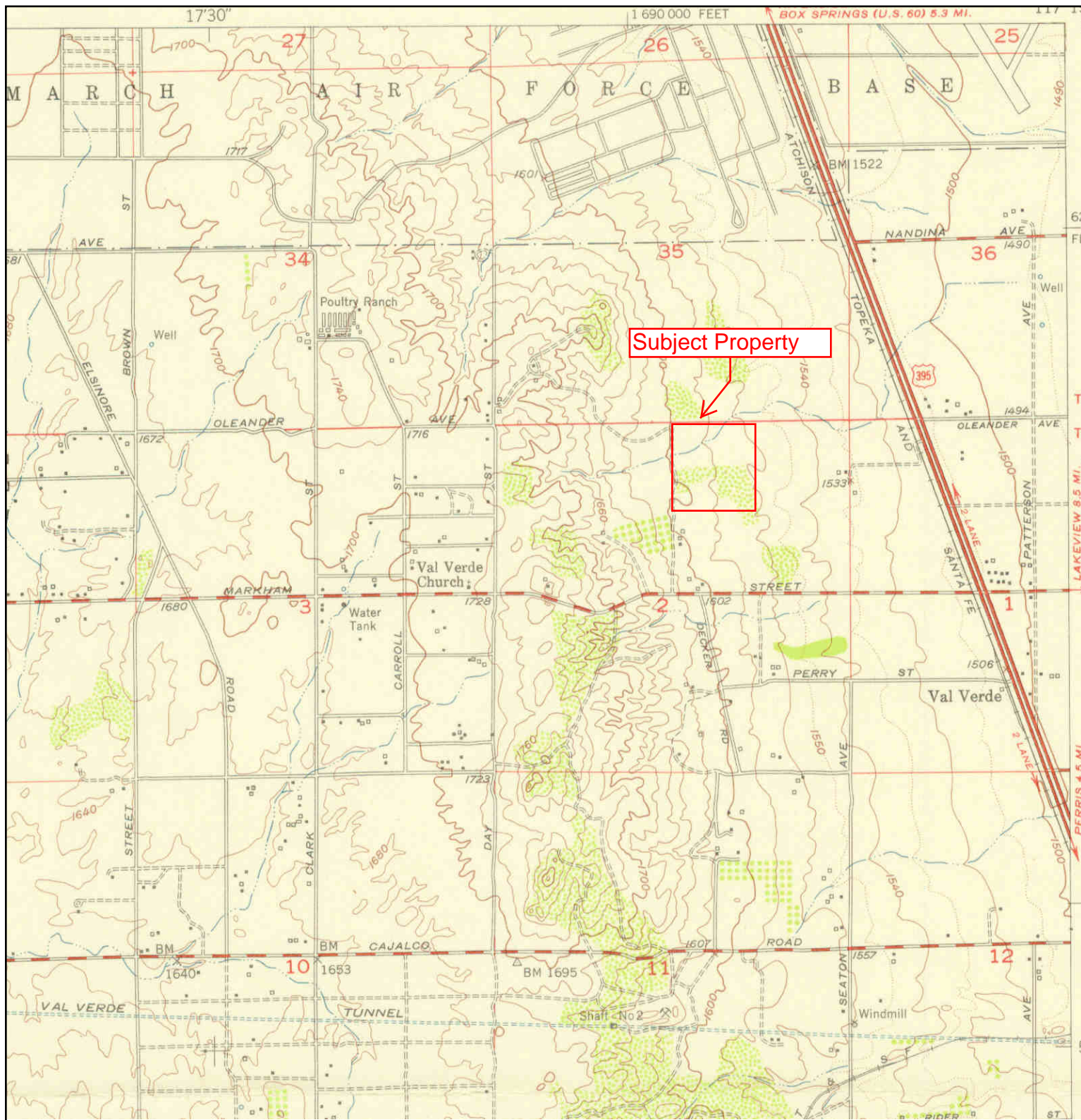

	TARGET QUAD NAME: STEELE PEAK MAP YEAR: 1953	SITE NAME: Decker Assemblage ADDRESS: Old Oleander Ave Perris, CA 92570 LAT/LONG: 33.8569 / -117.2686	CLIENT: Kennedy/Jenks Consultants CONTACT: Nadine Stroud INQUIRY#: 4023515.4 RESEARCH DATE: 07/31/2014
	SERIES: 7.5 SCALE: 1:24000		

Historical Topographic Map

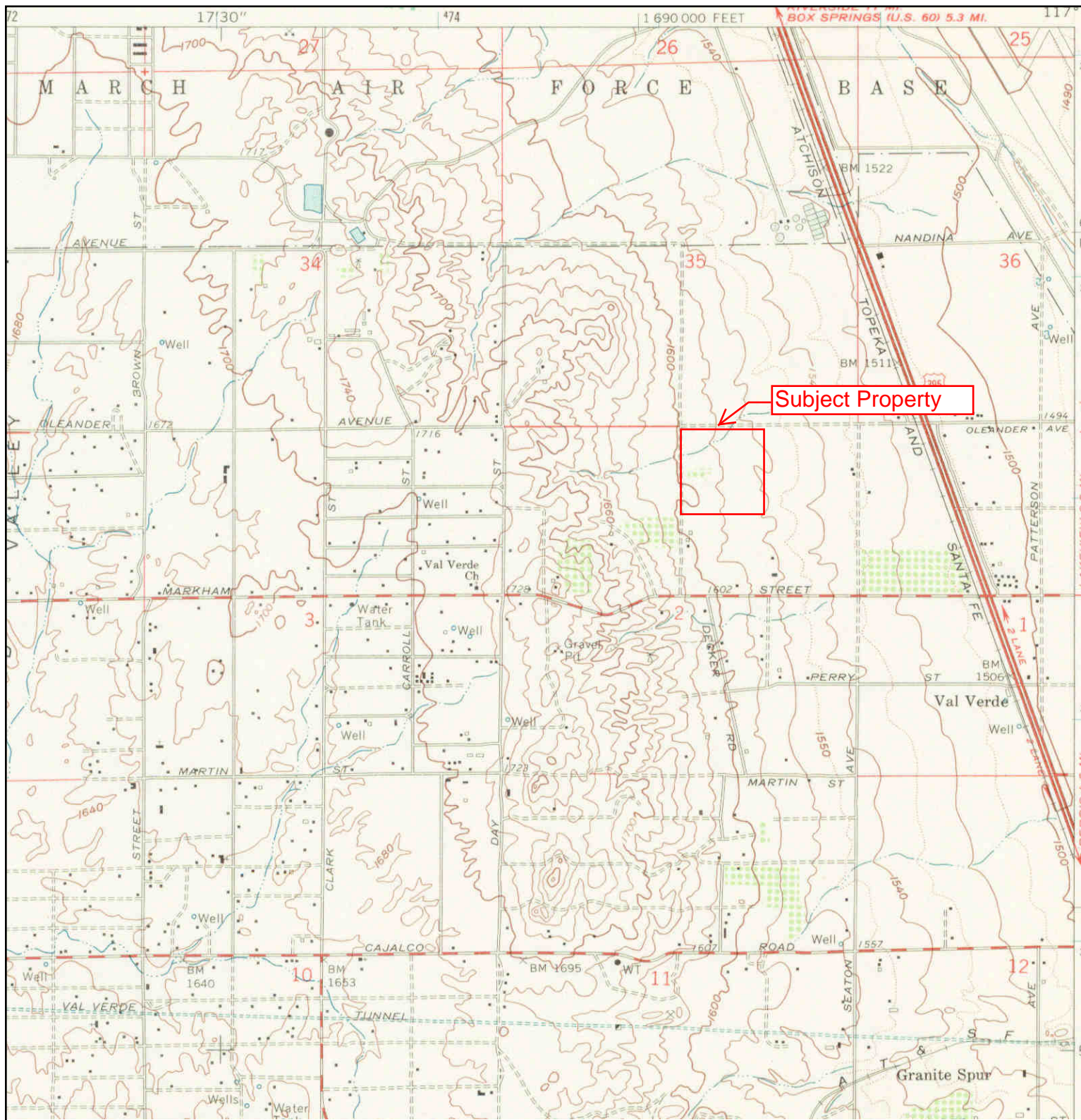

	TARGET QUAD NAME: STEELE PEAK MAP YEAR: 1967	SITE NAME: Decker Assemblage ADDRESS: Old Olander Ave Perris, CA 92570 LAT/LONG: 33.8569 / -117.2686	CLIENT: Kennedy/Jenks Consultants CONTACT: Nadine Stroud INQUIRY#: 4023515.4 RESEARCH DATE: 07/31/2014
	SERIES: 7.5 SCALE: 1:24000		

Historical Topographic Map

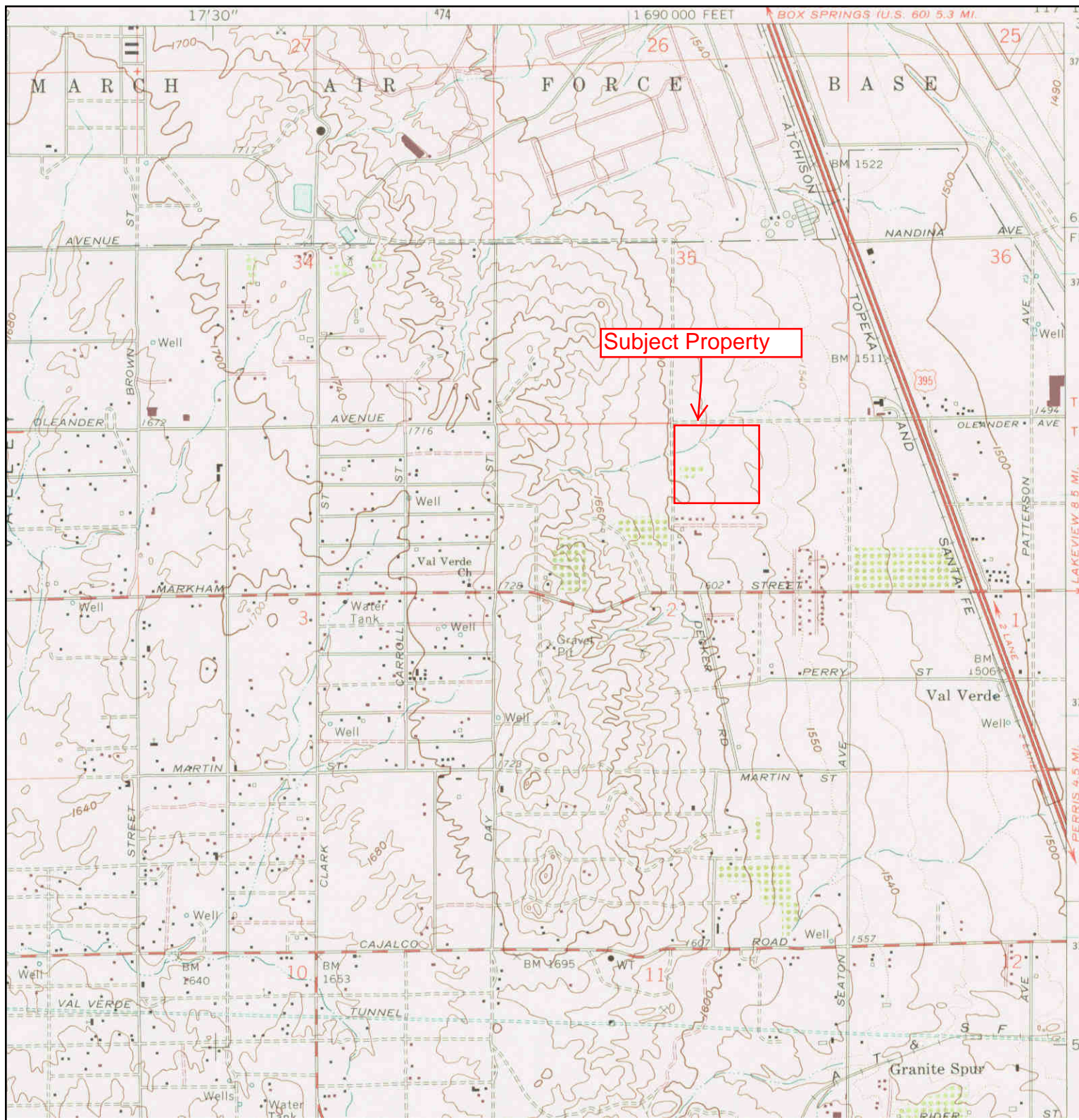

	TARGET QUAD	SITE NAME: Decker Assemblage	CLIENT: Kennedy/Jenks Consultants
	NAME: STEELE PEAK	ADDRESS: Old Oleander Ave	CONTACT: Nadine Stroud
	MAP YEAR: 1973	Perris, CA 92570	INQUIRY#: 4023515.4
	PHOTOREVISED FROM :1967	LAT/LONG: 33.8569 / -117.2686	RESEARCH DATE: 07/31/2014
	SERIES: 7.5		
	SCALE: 1:24000		

Historical Topographic Map

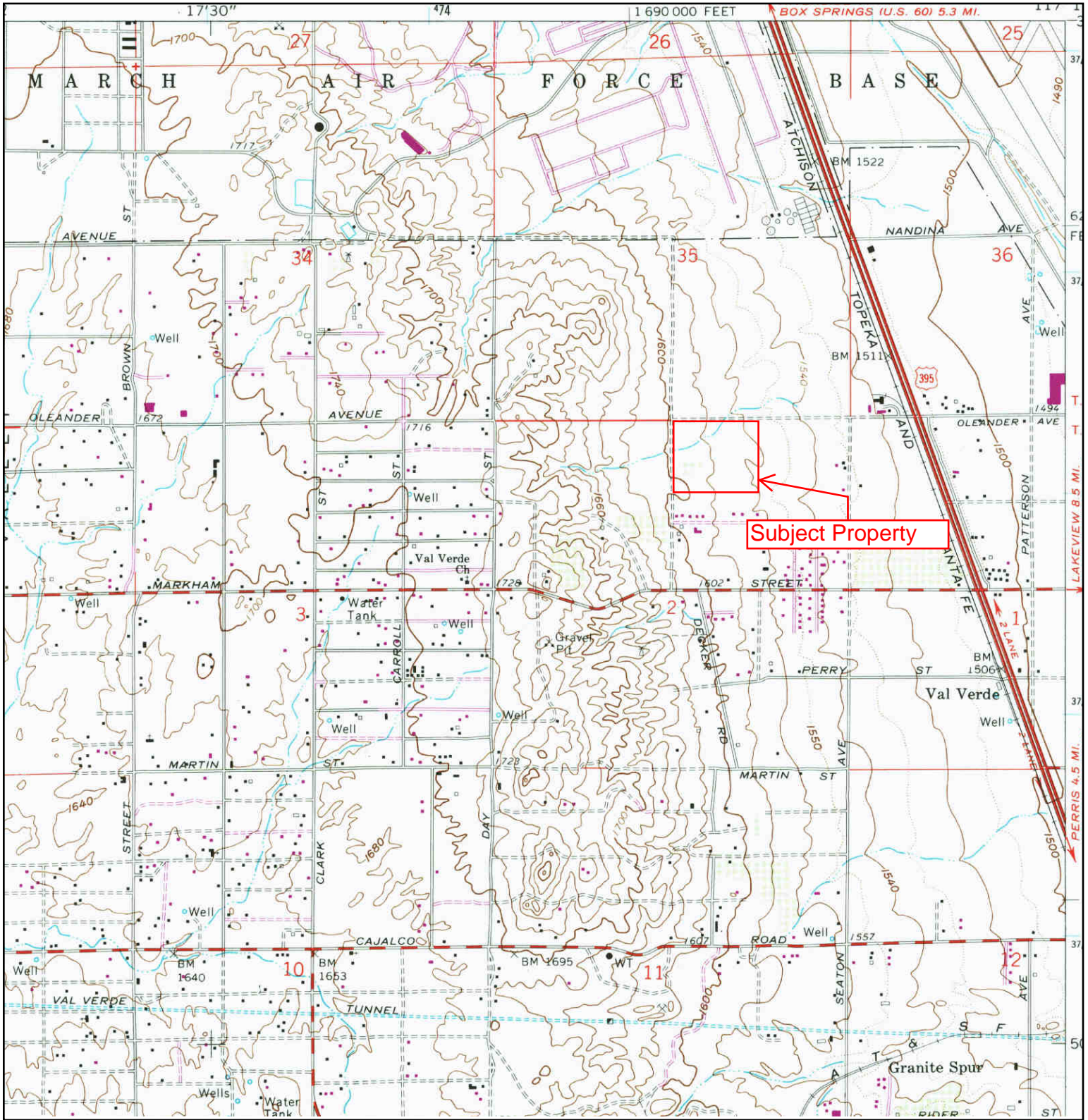

	TARGET QUAD	SITE NAME: Decker Assemblage	CLIENT: Kennedy/Jenks Consultants
	NAME: STEELE PEAK	ADDRESS: Old Oleander Ave	CONTACT: Nadine Stroud
	MAP YEAR: 1978	Perris, CA 92570	INQUIRY#: 4023515.4
	PHOTOINSPECTED FROM : 1967	LAT/LONG: 33.8569 / -117.2686	RESEARCH DATE: 07/31/2014
	SERIES: 7.5		
	SCALE: 1:24000		

Appendix C

EDR Radius Map Report with GeoCheck

Decker Assemblage

Old Oleander Ave
Perris, CA 92570

Inquiry Number: 4023515.2s
July 31, 2014

The EDR Radius Map™ Report with GeoCheck®

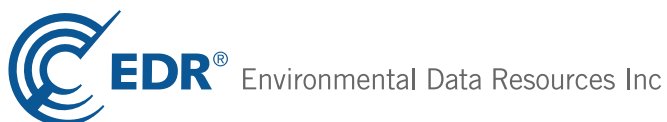

6 Armstrong Road, 4th floor
Shelton, CT 06484
Toll Free: 800.352.0050
www.edrnet.com

TABLE OF CONTENTS

<u>SECTION</u>	<u>PAGE</u>
Executive Summary	ES1
Overview Map	2
Detail Map	3
Map Findings Summary	4
Map Findings	8
Orphan Summary	48
Government Records Searched/Data Currency Tracking	GR-1
 <u>GEOCHECK ADDENDUM</u>	
Physical Setting Source Addendum	A-1
Physical Setting Source Summary	A-2
Physical Setting SSURGO Soil Map	A-5
Physical Setting Source Map	A-13
Physical Setting Source Map Findings	A-15
Physical Setting Source Records Searched	PSGR-1

Thank you for your business.
Please contact EDR at 1-800-352-0050
with any questions or comments.

Disclaimer - Copyright and Trademark Notice

This Report contains certain information obtained from a variety of public and other sources reasonably available to Environmental Data Resources, Inc. It cannot be concluded from this Report that coverage information for the target and surrounding properties does not exist from other sources. **NO WARRANTY EXPRESSED OR IMPLIED, IS MADE WHATSOEVER IN CONNECTION WITH THIS REPORT. ENVIRONMENTAL DATA RESOURCES, INC. SPECIFICALLY DISCLAIMS THE MAKING OF ANY SUCH WARRANTIES, INCLUDING WITHOUT LIMITATION, MERCHANTABILITY OR FITNESS FOR A PARTICULAR USE OR PURPOSE. ALL RISK IS ASSUMED BY THE USER. IN NO EVENT SHALL ENVIRONMENTAL DATA RESOURCES, INC. BE LIABLE TO ANYONE, WHETHER ARISING OUT OF ERRORS OR OMISSIONS, NEGLIGENCE, ACCIDENT OR ANY OTHER CAUSE, FOR ANY LOSS OF DAMAGE, INCLUDING, WITHOUT LIMITATION, SPECIAL, INCIDENTAL, CONSEQUENTIAL, OR EXEMPLARY DAMAGES. ANY LIABILITY ON THE PART OF ENVIRONMENTAL DATA RESOURCES, INC. IS STRICTLY LIMITED TO A REFUND OF THE AMOUNT PAID FOR THIS REPORT.** Purchaser accepts this Report "AS IS". Any analyses, estimates, ratings, environmental risk levels or risk codes provided in this Report are provided for illustrative purposes only, and are not intended to provide, nor should they be interpreted as providing any facts regarding, or prediction or forecast of, any environmental risk for any property. Only a Phase I Environmental Site Assessment performed by an environmental professional can provide information regarding the environmental risk for any property. Additionally, the information provided in this Report is not to be construed as legal advice.

Copyright 2014 by Environmental Data Resources, Inc. All rights reserved. Reproduction in any media or format, in whole or in part, of any report or map of Environmental Data Resources, Inc., or its affiliates, is prohibited without prior written permission.

EDR and its logos (including Sanborn and Sanborn Map) are trademarks of Environmental Data Resources, Inc. or its affiliates. All other trademarks used herein are the property of their respective owners.

EXECUTIVE SUMMARY

A search of available environmental records was conducted by Environmental Data Resources, Inc (EDR). The report was designed to assist parties seeking to meet the search requirements of EPA's Standards and Practices for All Appropriate Inquiries (40 CFR Part 312), the ASTM Standard Practice for Environmental Site Assessments (E 1527-13) or custom requirements developed for the evaluation of environmental risk associated with a parcel of real estate.

TARGET PROPERTY INFORMATION

ADDRESS

OLD OLEANDER AVE
PERRIS, CA 92570

COORDINATES

Latitude (North): 33.8569000 - 33° 51' 24.84"
Longitude (West): 117.2686000 - 117° 16' 6.96"
Universal Transverse Mercator: Zone 11
UTM X (Meters): 475153.2
UTM Y (Meters): 3746128.0
Elevation: 1587 ft. above sea level

USGS TOPOGRAPHIC MAP ASSOCIATED WITH TARGET PROPERTY

Target Property Map: 33117-G3 STEELE PEAK, CA
Most Recent Revision: 1978

AERIAL PHOTOGRAPHY IN THIS REPORT

Portions of Photo from: 20120519
Source: USDA

TARGET PROPERTY SEARCH RESULTS

The target property was not listed in any of the databases searched by EDR.

DATABASES WITH NO MAPPED SITES

No mapped sites were found in EDR's search of available ("reasonably ascertainable ") government records either on the target property or within the search radius around the target property for the following databases:

STANDARD ENVIRONMENTAL RECORDS

Federal NPL site list

Proposed NPL..... Proposed National Priority List Sites

EXECUTIVE SUMMARY

NPL LIENS..... Federal Superfund Liens

Federal Delisted NPL site list

Delisted NPL..... National Priority List Deletions

Federal CERCLIS list

FEDERAL FACILITY..... Federal Facility Site Information listing

Federal CERCLIS NFRAP site List

CERC-NFRAP..... CERCLIS No Further Remedial Action Planned

Federal RCRA CORRACTS facilities list

CORRACTS..... Corrective Action Report

Federal RCRA non-CORRACTS TSD facilities list

RCRA-TSDF..... RCRA - Treatment, Storage and Disposal

Federal RCRA generators list

RCRA-SQG..... RCRA - Small Quantity Generators

RCRA-CESQG..... RCRA - Conditionally Exempt Small Quantity Generator

Federal institutional controls / engineering controls registries

LUCIS..... Land Use Control Information System

Federal ERNS list

ERNS..... Emergency Response Notification System

State- and tribal - equivalent NPL

CA RESPONSE..... State Response Sites

State and tribal landfill and/or solid waste disposal site lists

CA SWF/LF..... Solid Waste Information System

State and tribal leaking storage tank lists

CA SLIC..... Statewide SLIC Cases

INDIAN LUST..... Leaking Underground Storage Tanks on Indian Land

State and tribal registered storage tank lists

CA UST..... Active UST Facilities

CA AST..... Aboveground Petroleum Storage Tank Facilities

INDIAN UST..... Underground Storage Tanks on Indian Land

FEMA UST..... Underground Storage Tank Listing

State and tribal voluntary cleanup sites

CA VCP..... Voluntary Cleanup Program Properties

EXECUTIVE SUMMARY

INDIAN VCP..... Voluntary Cleanup Priority Listing

ADDITIONAL ENVIRONMENTAL RECORDS

Local Brownfield lists

US BROWNFIELDS..... A Listing of Brownfields Sites

Local Lists of Landfill / Solid Waste Disposal Sites

ODI..... Open Dump Inventory
DEBRIS REGION 9..... Torres Martinez Reservation Illegal Dump Site Locations
CA SWRCY..... Recycler Database
CA HAULERS..... Registered Waste Tire Haulers Listing
INDIAN ODI..... Report on the Status of Open Dumps on Indian Lands
CA WMUDS/SWAT..... Waste Management Unit Database

Local Lists of Hazardous waste / Contaminated Sites

US CDL..... Clandestine Drug Labs
CA HIST Cal-Sites..... Historical Calsites Database
CA SCH..... School Property Evaluation Program
CA Toxic Pits..... Toxic Pits Cleanup Act Sites
CA CDL..... Clandestine Drug Labs
US HIST CDL..... National Clandestine Laboratory Register

Local Lists of Registered Storage Tanks

CA FID UST..... Facility Inventory Database
CA SWEEPS UST..... SWEEPS UST Listing

Local Land Records

LIENS 2..... CERCLA Lien Information
CA LIENS..... Environmental Liens Listing
CA DEED..... Deed Restriction Listing

Records of Emergency Release Reports

HMIRS..... Hazardous Materials Information Reporting System
CA CHMIRS..... California Hazardous Material Incident Report System
CA LDS..... Land Disposal Sites Listing
CA MCS..... Military Cleanup Sites Listing
CA SPILLS 90..... SPILLS 90 data from FirstSearch

Other Ascertainable Records

RCRA NonGen / NLR..... RCRA - Non Generators / No Longer Regulated
DOT OPS..... Incident and Accident Data
CONSENT..... Superfund (CERCLA) Consent Decrees
UMTRA..... Uranium Mill Tailings Sites
US MINES..... Mines Master Index File
TRIS..... Toxic Chemical Release Inventory System
TSCA..... Toxic Substances Control Act

EXECUTIVE SUMMARY

FTTS.....	FIFRA/ TSCA Tracking System - FIFRA (Federal Insecticide, Fungicide, & Rodenticide Act)/TSCA (Toxic Substances Control Act)
HIST FTTS.....	FIFRA/TSCA Tracking System Administrative Case Listing
SSTS.....	Section 7 Tracking Systems
ICIS.....	Integrated Compliance Information System
PADS.....	PCB Activity Database System
MLTS.....	Material Licensing Tracking System
RADINFO.....	Radiation Information Database
FINDS.....	Facility Index System/Facility Registry System
RAATS.....	RCRA Administrative Action Tracking System
RMP.....	Risk Management Plans
CA BOND EXP. PLAN.....	Bond Expenditure Plan
CA UIC.....	UIC Listing
CA NPDES.....	NPDES Permits Listing
CA Cortese.....	"Cortese" Hazardous Waste & Substances Sites List
CA CUPA Listings.....	CUPA Resources List
CA Notify 65.....	Proposition 65 Records
CA DRYCLEANERS.....	Cleaner Facilities
CA WIP.....	Well Investigation Program Case List
CA ENF.....	Enforcement Action Listing
CA HAZNET.....	Facility and Manifest Data
CA EMI.....	Emissions Inventory Data
INDIAN RESERV.....	Indian Reservations
SCRD DRYCLEANERS.....	State Coalition for Remediation of Drycleaners Listing
CA PROC.....	Certified Processors Database
CA MWMP.....	Medical Waste Management Program Listing
CA HWT.....	Registered Hazardous Waste Transporter Database
CA Financial Assurance.....	Financial Assurance Information Listing
CA HWP.....	EnviroStor Permitted Facilities Listing
CA WDS.....	Waste Discharge System
US FIN ASSUR.....	Financial Assurance Information
COAL ASH DOE.....	Steam-Electric Plant Operation Data
US AIRS.....	Aerometric Information Retrieval System Facility Subsystem
LEAD SMELTERS.....	Lead Smelter Sites
EPA WATCH LIST.....	EPA WATCH LIST
2020 COR ACTION.....	2020 Corrective Action Program List
PCB TRANSFORMER.....	PCB Transformer Registration Database
COAL ASH EPA.....	Coal Combustion Residues Surface Impoundments List

EDR HIGH RISK HISTORICAL RECORDS

EDR Exclusive Records

EDR MGP.....	EDR Proprietary Manufactured Gas Plants
EDR US Hist Auto Stat.....	EDR Exclusive Historic Gas Stations
EDR US Hist Cleaners.....	EDR Exclusive Historic Dry Cleaners

EDR RECOVERED GOVERNMENT ARCHIVES

Exclusive Recovered Govt. Archives

CA RGA LF.....	Recovered Government Archive Solid Waste Facilities List
CA RGA LUST.....	Recovered Government Archive Leaking Underground Storage Tank

EXECUTIVE SUMMARY

SURROUNDING SITES: SEARCH RESULTS

Surrounding sites were identified in the following databases.

Elevations have been determined from the USGS Digital Elevation Model and should be evaluated on a relative (not an absolute) basis. Relative elevation information between sites of close proximity should be field verified. Sites with an elevation equal to or higher than the target property have been differentiated below from sites with an elevation lower than the target property.

Page numbers and map identification numbers refer to the EDR Radius Map report where detailed data on individual sites can be reviewed.

Sites listed in ***bold italics*** are in multiple databases.

Unmappable (orphan) sites are not considered in the foregoing analysis.

STANDARD ENVIRONMENTAL RECORDS

Federal NPL site list

NPL: Also known as Superfund, the National Priority List database is a subset of CERCLIS and identifies over 1,200 sites for priority cleanup under the Superfund program. The source of this database is the U.S. EPA.

A review of the NPL list, as provided by EDR, and dated 10/25/2013 has revealed that there is 1 NPL site within approximately 1 mile of the target property.

<u>Equal/Higher Elevation</u>	<u>Address</u>	<u>Direction / Distance</u>	<u>Map ID</u>	<u>Page</u>
<i>MARCH AIR FORCE BASE</i>	<i>22 CSG/CC</i>	<i>N 1/2 - 1 (0.509 mi.)</i>	<i>0</i>	<i>8</i>

State- and tribal - equivalent CERCLIS

CA ENVIROSTOR: The Department of Toxic Substances Control's (DTSC's) Site Mitigation and Brownfields Reuse Program's (SMBRP's) EnviroStor database identifies sites that have known contamination or sites for which there may be reasons to investigate further. The database includes the following site types: Federal Superfund sites (National Priorities List (NPL)); State Response, including Military Facilities and State Superfund; Voluntary Cleanup; and School sites. EnviroStor provides similar information to the information that was available in CalSites, and provides additional site information, including, but not limited to, identification of formerly-contaminated properties that have been released for reuse, properties where environmental deed restrictions have been recorded to prevent inappropriate land uses, and risk characterization information that is used to assess potential impacts to public health and the environment at contaminated sites.

A review of the CA ENVIROSTOR list, as provided by EDR, and dated 06/05/2014 has revealed that there is 1 CA ENVIROSTOR site within approximately 1 mile of the target property.

<u>Equal/Higher Elevation</u>	<u>Address</u>	<u>Direction / Distance</u>	<u>Map ID</u>	<u>Page</u>
MARCH AFB Status: Inactive - Needs Evaluation	(1.25 MILES SOUTH OF)	NNW 1/2 - 1 (0.930 mi.)	4	46

EXECUTIVE SUMMARY

State and tribal leaking storage tank lists

CA LUST: The Leaking Underground Storage Tank Incident Reports contain an inventory of reported leaking underground storage tank incidents. The data come from the State Water Resources Control Board Leaking Underground Storage Tank Information System.

A review of the CA LUST list, as provided by EDR, and dated 06/16/2014 has revealed that there is 1 CA LUST site within approximately 0.5 miles of the target property.

<u>Lower Elevation</u>	<u>Address</u>	<u>Direction / Distance</u>	<u>Map ID</u>	<u>Page</u>
BELL GRAIN AND MILLING Status: Completed - Case Closed	17971 HWY 215	NE 1/4 - 1/2 (0.387 mi.)	2	42

ADDITIONAL ENVIRONMENTAL RECORDS

Local Lists of Registered Storage Tanks

CA HIST UST: Historical UST Registered Database.

A review of the CA HIST UST list, as provided by EDR, and dated 10/15/1990 has revealed that there is 1 CA HIST UST site within approximately 0.25 miles of the target property.

<u>Lower Elevation</u>	<u>Address</u>	<u>Direction / Distance</u>	<u>Map ID</u>	<u>Page</u>
TEMTEX PRODUCTS, INC.	23560 OLEANDER AVE.	0 - 1/8 (0.000 mi.)	1	42

Other Ascertainable Records

DOD: Consists of federally owned or administered lands, administered by the Department of Defense, that have any area equal to or greater than 640 acres of the United States, Puerto Rico, and the U.S. Virgin Islands.

A review of the DOD list, as provided by EDR, and dated 12/31/2005 has revealed that there is 1 DOD site within approximately 1 mile of the target property.

<u>Equal/Higher Elevation</u>	<u>Address</u>	<u>Direction / Distance</u>	<u>Map ID</u>	<u>Page</u>
MARCH AIR FORCE BASE (CLOSED)		N 1/2 - 1 (0.501 mi.)	0	8

FUDS: The Listing includes locations of Formerly Used Defense Sites Properties where the US Army Corps Of Engineers is actively working or will take necessary cleanup actions.

A review of the FUDS list, as provided by EDR, and dated 12/31/2012 has revealed that there is 1 FUDS site within approximately 1 mile of the target property.

<u>Lower Elevation</u>	<u>Address</u>	<u>Direction / Distance</u>	<u>Map ID</u>	<u>Page</u>
CAMP HAAN		NNW 1/2 - 1 (0.811 mi.)	3	45

EXECUTIVE SUMMARY

ROD: Record of Decision. ROD documents mandate a permanent remedy at an NPL (Superfund) site containing technical and health information to aid the cleanup.

A review of the ROD list, as provided by EDR, and dated 11/25/2013 has revealed that there is 1 ROD site within approximately 1 mile of the target property.

<u>Equal/Higher Elevation</u>	<u>Address</u>	<u>Direction / Distance</u>	<u>Map ID</u>	<u>Page</u>
<i>MARCH AIR FORCE BASE</i>	<i>22 CSG/CC</i>	<i>N 1/2 - 1 (0.509 mi.)</i>	<i>0</i>	<i>8</i>

CA HIST CORTESE: The sites for the list are designated by the State Water Resource Control Board [LUST], the Integrated Waste Board [SWF/LS], and the Department of Toxic Substances Control [CALSTATES]. This listing is no longer updated by the state agency.

A review of the CA HIST CORTESE list, as provided by EDR, and dated 04/01/2001 has revealed that there is 1 CA HIST CORTESE site within approximately 0.5 miles of the target property.

<u>Lower Elevation</u>	<u>Address</u>	<u>Direction / Distance</u>	<u>Map ID</u>	<u>Page</u>
<i>BELL GRAIN AND MILLING</i>	<i>17971 HWY 215</i>	<i>NE 1/4 - 1/2 (0.387 mi.)</i>	<i>2</i>	<i>42</i>







EXECUTIVE SUMMARY

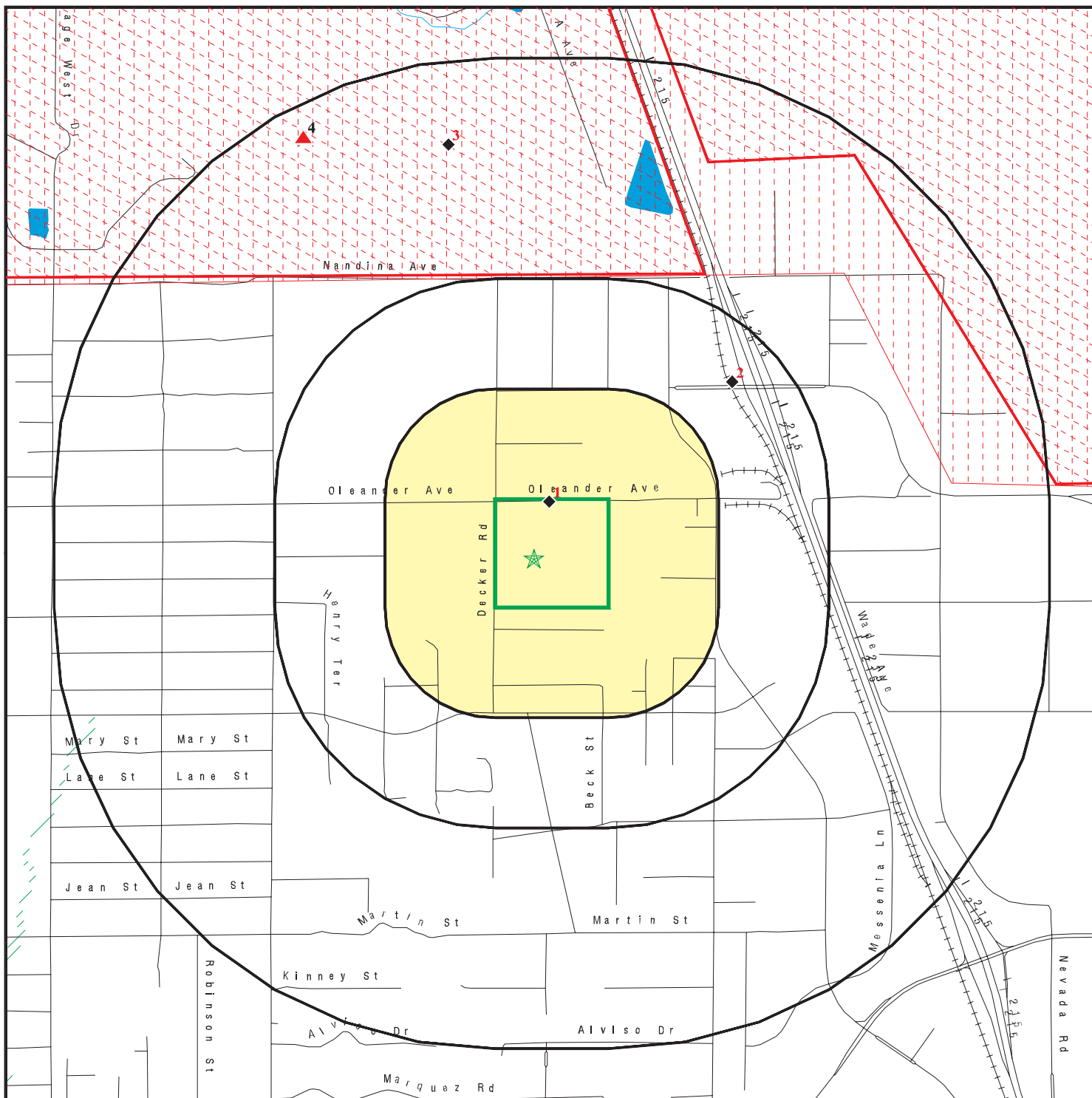



Due to poor or inadequate address information, the following sites were not mapped. Count: 6 records.

<u>Site Name</u>	<u>Database(s)</u>
MAFB	CA HIST CORTESE
MAFB	CA LUST
GOOD HOPE GOLD MINE	CA VCP, CA ENVIROSTOR
NORTH ORANGE COAST PAINTING	RCRA-SQG, CA HAZNET
RIVERSIDE COUNTY TRANSPOR COMMISIO	RCRA-SQG
ONE STOP BATTERIES	RCRA NonGen / NLR

overview MAP - 4023515.2s



-  Target Property
-  Sites at elevations higher than or equal to the target property
-  Sites at elevations lower than the target property
-  Manufactured Gas Plants
-  Sensitive Receptors
-  National Priority List Sites
-  Dept. Defense Sites

-  Indian Reservations BIA
-  Oil & Gas pipelines from USGS
-  100-year flood zone
-  500-year flood zone
-  Areas of Concern





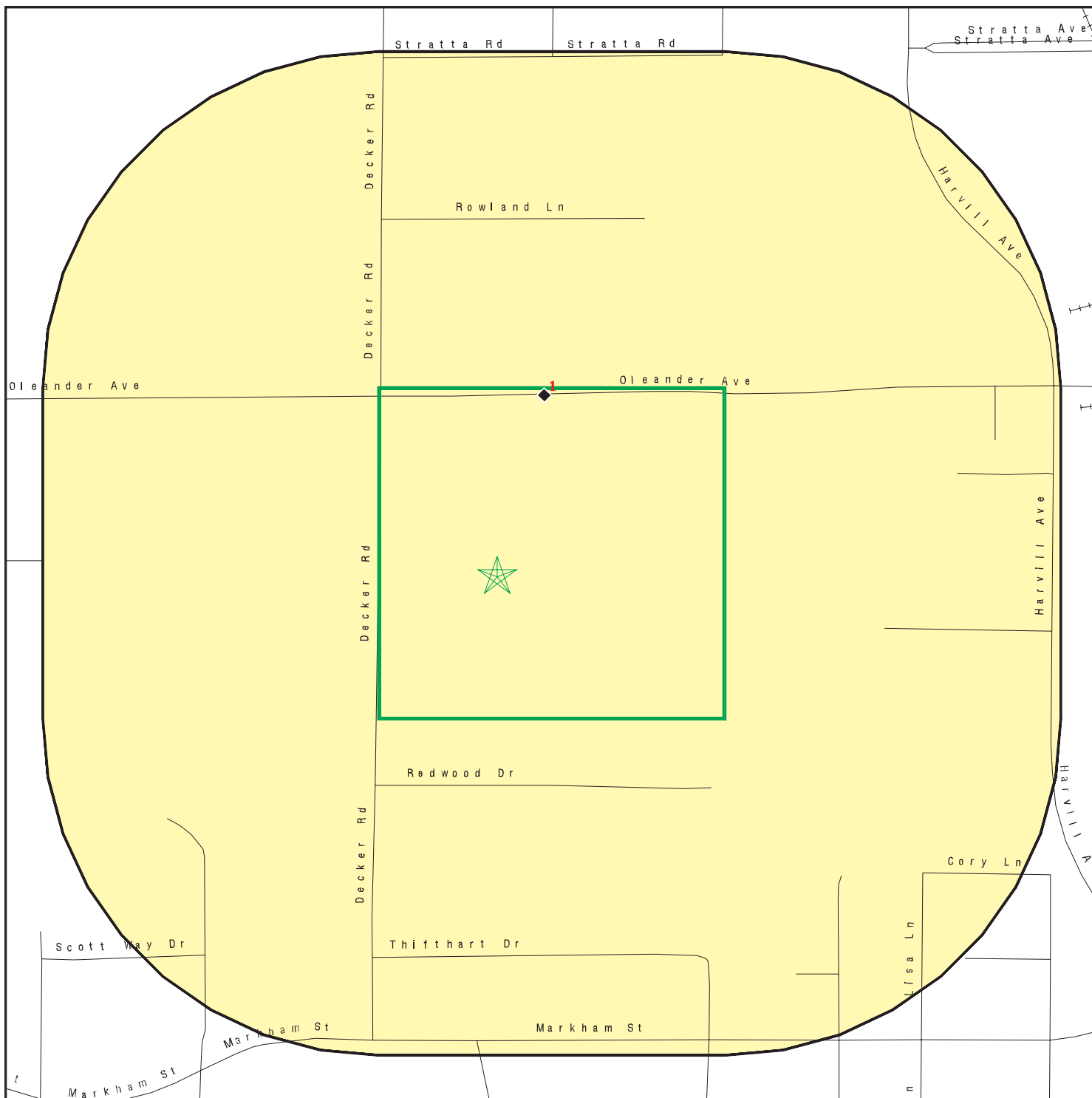

This report includes Interactive Map Layers to display and/or hide map information. The legend includes only those icons for the default map view.

SITE NAME: Decker Assemblage
 ADDRESS: Old Oleander Ave
 Perris CA 92570
 LAT/LONG: 33.8569 / 117.2686





CLIENT: Kennedy/Jenks Consultants
 CONTACT: Nadine Stroud
 INQUIRY #: 4023515.2s
 DATE: July 31, 2014 1:52 pm

detail MAP - 4023515.2s



-  Target Property
-  Sites at elevations higher than or equal to the target property
-  Sites at elevations lower than the target property
-  Manufactured Gas Plants
-  Sensitive Receptors
-  National Priority List Sites
-  Dept. Defense Sites



-  Indian Reservations BIA
-  Oil & Gas pipelines from USGS
-  100-year flood zone
-  500-year flood zone
-  Areas of Concern



This report includes Interactive Map Layers to display and/or hide map information. The legend includes only those icons for the default map view.

SITE NAME: Decker Assemblage
 ADDRESS: Old Oleander Ave
 Perris CA 92570
 LAT/LONG: 33.8569 / 117.2686

CLIENT: Kennedy/Jenks Consultants
 CONTACT: Nadine Stroud
 INQUIRY #: 4023515.2s
 DATE: July 31, 2014 1:54 pm

MAP FINDINGS SUMMARY

Database	Search Distance (Miles)	Target Property	< 1/8	1/8 - 1/4	1/4 - 1/2	1/2 - 1	> 1	Total Plotted
STANDARD ENVIRONMENTAL RECORDS								
<i>Federal NPL site list</i>								
NPL	1.000		0	0	0	1	NR	1
Proposed NPL	1.000		0	0	0	0	NR	0
NPL LIENS	TP		NR	NR	NR	NR	NR	0
<i>Federal Delisted NPL site list</i>								
Delisted NPL	1.000		0	0	0	0	NR	0
<i>Federal CERCLIS list</i>								
CERCLIS	0.500		0	0	0	NR	NR	0
FEDERAL FACILITY	0.500		0	0	0	NR	NR	0
<i>Federal CERCLIS NFRAP site List</i>								
CERC-NFRAP	0.500		0	0	0	NR	NR	0
<i>Federal RCRA CORRACTS facilities list</i>								
CORRACTS	1.000		0	0	0	0	NR	0
<i>Federal RCRA non-CORRACTS TSD facilities list</i>								
RCRA-TSDF	0.500		0	0	0	NR	NR	0
<i>Federal RCRA generators list</i>								
RCRA-LQG	0.250		0	0	NR	NR	NR	0
RCRA-SQG	0.250		0	0	NR	NR	NR	0
RCRA-CESQG	0.250		0	0	NR	NR	NR	0
<i>Federal institutional controls / engineering controls registries</i>								
US ENG CONTROLS	0.500		0	0	0	NR	NR	0
US INST CONTROL	0.500		0	0	0	NR	NR	0
LUCIS	0.500		0	0	0	NR	NR	0
<i>Federal ERNS list</i>								
ERNS	TP		NR	NR	NR	NR	NR	0
<i>State- and tribal - equivalent NPL</i>								
CA RESPONSE	1.000		0	0	0	0	NR	0
<i>State- and tribal - equivalent CERCLIS</i>								
CA ENVIROSTOR	1.000		0	0	0	1	NR	1
<i>State and tribal landfill and/or solid waste disposal site lists</i>								
CA SWF/LF	0.500		0	0	0	NR	NR	0
<i>State and tribal leaking storage tank lists</i>								
CA LUST	0.500		0	0	1	NR	NR	1

MAP FINDINGS SUMMARY

Database	Search Distance (Miles)	Target Property	< 1/8	1/8 - 1/4	1/4 - 1/2	1/2 - 1	> 1	Total Plotted
CA SLIC	0.500		0	0	0	NR	NR	0
INDIAN LUST	0.500		0	0	0	NR	NR	0
State and tribal registered storage tank lists								
CA UST	0.250		0	0	NR	NR	NR	0
CA AST	0.250		0	0	NR	NR	NR	0
INDIAN UST	0.250		0	0	NR	NR	NR	0
FEMA UST	0.250		0	0	NR	NR	NR	0
State and tribal voluntary cleanup sites								
CA VCP	0.500		0	0	0	NR	NR	0
INDIAN VCP	0.500		0	0	0	NR	NR	0
ADDITIONAL ENVIRONMENTAL RECORDS								
Local Brownfield lists								
US BROWNFIELDS	0.500		0	0	0	NR	NR	0
Local Lists of Landfill / Solid Waste Disposal Sites								
ODI	0.500		0	0	0	NR	NR	0
DEBRIS REGION 9	0.500		0	0	0	NR	NR	0
CA SWRCY	0.500		0	0	0	NR	NR	0
CA HAULERS	TP		NR	NR	NR	NR	NR	0
INDIAN ODI	0.500		0	0	0	NR	NR	0
CA WMUDS/SWAT	0.500		0	0	0	NR	NR	0
Local Lists of Hazardous waste / Contaminated Sites								
US CDL	TP		NR	NR	NR	NR	NR	0
CA HIST Cal-Sites	1.000		0	0	0	0	NR	0
CA SCH	0.250		0	0	NR	NR	NR	0
CA Toxic Pits	1.000		0	0	0	0	NR	0
CA CDL	TP		NR	NR	NR	NR	NR	0
US HIST CDL	TP		NR	NR	NR	NR	NR	0
Local Lists of Registered Storage Tanks								
CA FID UST	0.250		0	0	NR	NR	NR	0
CA HIST UST	0.250		1	0	NR	NR	NR	1
CA SWEEPS UST	0.250		0	0	NR	NR	NR	0
Local Land Records								
LIENS 2	TP		NR	NR	NR	NR	NR	0
CA LIENS	TP		NR	NR	NR	NR	NR	0
CA DEED	0.500		0	0	0	NR	NR	0
Records of Emergency Release Reports								
HMIRS	TP		NR	NR	NR	NR	NR	0
CA CHMIRS	TP		NR	NR	NR	NR	NR	0
CA LDS	TP		NR	NR	NR	NR	NR	0

MAP FINDINGS SUMMARY

Database	Search Distance (Miles)	Target Property	< 1/8	1/8 - 1/4	1/4 - 1/2	1/2 - 1	> 1	Total Plotted
CA MCS	TP		NR	NR	NR	NR	NR	0
CA SPILLS 90	TP		NR	NR	NR	NR	NR	0
Other Ascertainable Records								
RCRA NonGen / NLR	0.250		0	0	NR	NR	NR	0
DOT OPS	TP		NR	NR	NR	NR	NR	0
DOD	1.000		0	0	0	1	NR	1
FUDS	1.000		0	0	0	1	NR	1
CONSENT	1.000		0	0	0	0	NR	0
ROD	1.000		0	0	0	1	NR	1
UMTRA	0.500		0	0	0	NR	NR	0
US MINES	0.250		0	0	NR	NR	NR	0
TRIS	TP		NR	NR	NR	NR	NR	0
TSCA	TP		NR	NR	NR	NR	NR	0
FTTS	TP		NR	NR	NR	NR	NR	0
HIST FTTS	TP		NR	NR	NR	NR	NR	0
SSTS	TP		NR	NR	NR	NR	NR	0
ICIS	TP		NR	NR	NR	NR	NR	0
PADS	TP		NR	NR	NR	NR	NR	0
MLTS	TP		NR	NR	NR	NR	NR	0
RADINFO	TP		NR	NR	NR	NR	NR	0
FINDS	TP		NR	NR	NR	NR	NR	0
RAATS	TP		NR	NR	NR	NR	NR	0
RMP	TP		NR	NR	NR	NR	NR	0
CA BOND EXP. PLAN	1.000		0	0	0	0	NR	0
CA UIC	TP		NR	NR	NR	NR	NR	0
CA NPDES	TP		NR	NR	NR	NR	NR	0
CA Cortese	0.500		0	0	0	NR	NR	0
CA HIST CORTESE	0.500		0	0	1	NR	NR	1
CA CUPA Listings	0.250		0	0	NR	NR	NR	0
NY MANIFEST	0.250		0	0	NR	NR	NR	0
CA Notify 65	1.000		0	0	0	0	NR	0
CA DRYCLEANERS	0.250		0	0	NR	NR	NR	0
CA WIP	0.250		0	0	NR	NR	NR	0
CA ENF	TP		NR	NR	NR	NR	NR	0
CA HAZNET	TP		NR	NR	NR	NR	NR	0
CA EMI	TP		NR	NR	NR	NR	NR	0
INDIAN RESERV	1.000		0	0	0	0	NR	0
SCRD DRYCLEANERS	0.500		0	0	0	NR	NR	0
CA PROC	0.500		0	0	0	NR	NR	0
CA MWMP	0.250		0	0	NR	NR	NR	0
CA HWT	0.250		0	0	NR	NR	NR	0
CA Financial Assurance	TP		NR	NR	NR	NR	NR	0
CA HWP	1.000		0	0	0	0	NR	0
CA WDS	TP		NR	NR	NR	NR	NR	0
US FIN ASSUR	TP		NR	NR	NR	NR	NR	0
COAL ASH DOE	TP		NR	NR	NR	NR	NR	0
US AIRS	TP		NR	NR	NR	NR	NR	0
PRP	TP		NR	NR	NR	NR	NR	0
LEAD SMELTERS	TP		NR	NR	NR	NR	NR	0
EPA WATCH LIST	TP		NR	NR	NR	NR	NR	0

MAP FINDINGS SUMMARY

<u>Database</u>	<u>Search Distance (Miles)</u>	<u>Target Property</u>	<u>< 1/8</u>	<u>1/8 - 1/4</u>	<u>1/4 - 1/2</u>	<u>1/2 - 1</u>	<u>> 1</u>	<u>Total Plotted</u>
2020 COR ACTION	0.250		0	0	NR	NR	NR	0
PCB TRANSFORMER	TP		NR	NR	NR	NR	NR	0
COAL ASH EPA	0.500		0	0	0	NR	NR	0

EDR HIGH RISK HISTORICAL RECORDS

EDR Exclusive Records

EDR MGP	1.000		0	0	0	0	NR	0
EDR US Hist Auto Stat	0.250		0	0	NR	NR	NR	0
EDR US Hist Cleaners	0.250		0	0	NR	NR	NR	0

EDR RECOVERED GOVERNMENT ARCHIVES

Exclusive Recovered Govt. Archives

CA RGA LF	TP		NR	NR	NR	NR	NR	0
CA RGA LUST	TP		NR	NR	NR	NR	NR	0

NOTES:

TP = Target Property

NR = Not Requested at this Search Distance

Sites may be listed in more than one database

MAP FINDINGS

Map ID
 Direction
 Distance
 Elevation

Site

Database(s)

EDR ID Number
 EPA ID Number

DOD
Region
North
1/2-1
2647 ft.

MARCH AIR FORCE BASE (CLOSED)
MARCH AIR FORCE BASE (CLO (County), CA)

DOD **CUSA143538**
N/A

DOD:
 Feature 1: Air Force DOD
 Feature 2: Not reported
 Feature 3: Not reported
 URL: Not reported
 Name 1: March Air Force Base (Closed)
 Name 2: Not reported
 Name 3: Not reported
 State: CA
 DOD Site: Yes
 Tile name: CARIVERSIDE

NPL
Region
North
1/2-1
2686 ft.

MARCH AIR FORCE BASE
22 CSG/CC
RIVERSIDE, CA 92518

NPL **1000169261**
CERCLIS **CA4570024527**
RCRA-LQG
US ENG CONTROLS
US INST CONTROL
ROD
NY MANIFEST
PRP

NPL:
 EPA ID: CA4570024527
 EPA Region: 09
 Federal: Y
 Final Date: 1989-11-21 00:00:00

Category Details:
 NPL Status: Currently on the Final NPL
 Category Description: Depth To Aquifer-> 50 And <= 100 Feet
 Category Value: 65

 NPL Status: Currently on the Final NPL
 Category Description: Distance To Nearest Population-> 0 And <= 1/4 Mile
 Category Value: 10

Site Details:
 Site Name: MARCH AIR FORCE BASE
 Site Status: Final
 Site Zip: 92518
 Site City: RIVERSIDE
 Site State: CA
 Federal Site: Yes
 Site County: RIVERSIDE
 EPA Region: 09
 Date Proposed: 07/14/89
 Date Deleted: Not reported
 Date Finalized: 11/21/89

Substance Details:
 NPL Status: Currently on the Final NPL
 Substance ID: Not reported

Map ID
Direction
Distance
Elevation

MAP FINDINGS

Site

Database(s)

EDR ID Number
EPA ID Number

MARCH AIR FORCE BASE (Continued)

1000169261

Substance: Not reported
CAS #: Not reported
Pathway: Not reported
Scoring: Not reported

NPL Status: Currently on the Final NPL
Substance ID: A046
Substance: POLYCHLORINATED BIPHENYLS
CAS #: 1336-36-3
Pathway: GROUND WATER PATHWAY
Scoring: 3

NPL Status: Currently on the Final NPL
Substance ID: U210
Substance: TETRACHLOROETHENE
CAS #: 127-18-4
Pathway: GROUND WATER PATHWAY
Scoring: 2

NPL Status: Currently on the Final NPL
Substance ID: U228
Substance: TRICHLOROETHYLENE (TCE)
CAS #: 79-01-6
Pathway: GROUND WATER PATHWAY
Scoring: 2

Summary Details:

Conditions at proposal July 14, 1989): March Air Force Base (MAFB) covers approximately 7,000 acres near Riverside in the Moreno Valley in Riverside County, California. MAFB is adjacent to light industrial, agricultural, and residential areas. Established in 1918 as the Alessandro Aviation Field, MAFB has served as a training base and refueling operations base. Industrial operations including aircraft maintenance and repair) involved use of solvents and disposal of solvent wastes. MAFB is participating in the Installation Restoration Program (IRP), established in 1978. Under this program, the Department of Defense seeks to identify, investigate, and clean up contamination from hazardous materials. As part of IRP, the Air Force investigated 28 potentially contaminated disposal areas. MAFB Well No. 1 on-base was found to be contaminated with trichloroethylene, tetrachloroethylene, and cis-1,2-dichloroethylene at levels that exceed State drinking water standards. It was taken out of service. Soils on the base are contaminated with toluene and benzene. An estimated 11,600 people obtain drinking water from municipal wells within 3 miles of hazardous substances on MAFB. The Air Force is conducting a remedial investigation/ feasibility study (RI/FS) to determine the type and extent of contamination at the base and identify alternatives for remedial action. Status November 21, 1989): Field work continues on the RI/FS.

Site Status Details:

NPL Status: Final
Proposed Date: 07/14/1989
Final Date: 11/21/1989
Deleted Date: Not reported

Narratives Details:

NPL Name: MARCH AIR FORCE BASE
City: RIVERSIDE

Map ID
Direction
Distance
Elevation

MAP FINDINGS

Site

Database(s)

EDR ID Number
EPA ID Number

MARCH AIR FORCE BASE (Continued)

1000169261

State: CA

CERCLIS:

Site ID: 0902761
EPA ID: CA4570024527
Facility County: RIVERSIDE
Short Name: MARCH AIR FORCE BASE
Congressional District: 41
IFMS ID: 09N6
SMSA Number: 6780
USGC Hydro Unit: 18070202
Federal Facility: Federal Facility
DMNSN Number: 7000.00000
Site Orphan Flag: N
RCRA ID: Not reported
USGS Quadrangle: Not reported
Site Init By Prog: Not reported
NFRAP Flag: Not reported
Parent ID: Not reported
RST Code: Not reported
EPA Region: 09
Classification: Federal Facility
Site Settings Code: SU
NPL Status: Currently on the Final NPL
DMNSN Unit Code: ACRE
RBRAC Code: Not reported
RResp Fed Agency Code: USAF
Non NPL Status: Not reported
Non NPL Status Date: / /
Site Fips Code: 06065
CC Concurrence Date: / /
CC Concurrence FY: Not reported
Alias EPA ID: Not reported
Site FUDS Flag: Not reported

CERCLIS Site Contact Name(s):

Contact ID: 9000102.00000
Contact Name: John Lucey
Contact Tel: (415) 972-3145
Contact Title: Remedial Project Manager (RPM)
Contact Email: Not reported

Contact ID: 13003854.00000
Contact Name: Leslie Ramirez
Contact Tel: (415) 972-3978
Contact Title: Site Assessment Manager (SAM)
Contact Email: Not reported

Contact ID: 13003858.00000
Contact Name: Sharon Murray
Contact Tel: (415) 972-4250
Contact Title: Site Assessment Manager (SAM)
Contact Email: Not reported

Contact ID: 13004003.00000

Map ID
Direction
Distance
Elevation

MAP FINDINGS

Site

Database(s)

EDR ID Number
EPA ID Number

MARCH AIR FORCE BASE (Continued)

1000169261

Contact Name: Carl Brickner
Contact Tel: Not reported
Contact Title: Site Assessment Manager (SAM)
Contact Email: Not reported

CERCLIS Site Alias Name(s):

Alias ID: 101
Alias Name: MARCH AFB
Alias Address: Not reported
CA
Alias ID: 102
Alias Name: MARCH AIR FORCE BASE
Alias Address: 22 CSG/CC
MARCH AFB, CA 92518
Alias ID: 103
Alias Name: MARCH AIR FORCE BASE
Alias Address: 22 CSG/CC
RIVERSIDE, CA 92518
Alias ID: 9270150
Alias Name: MARCH USAF BASE
Alias Address: OLDB MARCH 3430 BUNDY AVENUE
MARCH AFB, CA 92311
Alias ID: 101
Alias Comments: PREVIOUS EPA ID# AZD 981 416 977

Site Description: March Air Force Base originally a 640 acres site called Alessandro Aviation Field, was officially opened March 1, 1918. The base was initially used to train "Jenny" pilots during World War I. The base was closed for about four years after the war and was then reopened in 1927. By 1938, the base was considered to be the central location for west coast bombing and gunnery training. In 1949, the Strategic Air Command took control of the base. Since that time, the base has hosted bombers, refuelers, and cargo aircraft. In June 1992, the base became an Air Mobility Command installation. Its primary mission is refueling, but reserve and guard units have cargo and fighter missions as well. In September 1993, March AFB was designated by Congress to realign its forces. The Base will be redesignated "March Air Reserve Base" and is expected to decrease to about 1/3 of its present size. After realignment, property that is not retained by the base will be available for transfer. The U.S. Air Force, due to its primary mission in national defense, has long been engaged in a wide variety of operations that involve the use, storage, and disposal of hazardous waste. In 1980, the Installation Restoration Program (IRP) was developed by the Department of Defense (DOD) to locate and cleanup hazardous waste sites. At March AFB, aircraft maintenance, fuel storage operations, fire-training exercises, and base operations have generated a variety of hazardous wastes. Consequently, several areas of soil and groundwater on-base have been contaminated. In September 1983 the IRP process began. The results were records indicating 30 potentially contaminated sites which required further investigation. A second study, completed in March 1987, indicated that 5 of the 30 sites required even further investigation to determine the type and extent of contamination in the soil and groundwater. In June 1987, further investigation was done, indicating that additional work was required to better define the extent of contamination and to research possible off-base migration of TCE in groundwater. In November 1989, March AFB was added to the National Priorities List (NPL) primarily due to the contamination of groundwater on-base. In September 1990, a Federal Facilities Agreement (FFA) was signed by the Air Force, U.S. Environmental Protection Agency (EPA), and the State of California. Three separate OUs were created based on geographic location of sites, similarity of contaminants, and

MARCH AIR FORCE BASE (Continued)

1000169261

location of groundwater contaminant plumes. The subject of this ROD (6/20/96) is OU-1, OU-1 includes Sites 4,5,7,9,10,13,14,15,16,18,29,31,34, and 38. Groundwater at Sites 4, 18,31,and the OU-1 Groundwater Plume, and soil at Sites 4,10,15,18,31, and 34 require remedial action. Sites 5,7,9,13,14,6,29, and 38 are considered no further action. Sites 21 and 23 are covered in OU-2 ROD. Site 33, the Panero Aircraft Fueling System is detailed in OU-3. The following are Sites that require Groundwater remediation: OU 1-Groundwater Plume - The OU-1 Groundwater Plume is the most widespread plume at the base, extending from Site 31 south and east through the area of Sites 34, 9, and 5, and extending to a maximum of approximately 1300 feet beyond the eastern boundary and 1500 feet south of Site 5 off-base. Numerous contaminants, including TCE, were detected. Site 4 Groundwater Plume - This plume is localized in the vicinity of Site 4 with the apparent source area near the southern end of Site 4. The contaminants with the highest concentration are TCE and PCE. Site 18 - Groundwater Plume - This plume is localized in the vicinity of Site 18 with the apparent source area west of the engine test cell in the center of Site 18. Fuel has been detected in four of the ten monitoring wells to date. Site 31 - Groundwater Plume - Concentrations of contaminants at Site 31, primarily TCE, are much higher than those in the rest of the OU-1 Plume, and these high concentrations are confined to a relatively small area. These conditions coupled with the history of Site 31 (reported solvent disposal) indicate that Site 31 is a likely source for much of the TCE found in OU-1 groundwater. Therefore, even though the Site 31 plume has the same contaminants and is continuous with the OU-1 plume, it is appropriate to treat Site 31 separately from the remainder of the OU-1 plume, in order to eliminate the source of contamination. Sites That Require Soil Remediation Include: Site 4 - Landfill No.6 - a landfill operating from 1955 to 1969, covering 8.5 acres, and located along the eastern boundary of the base, south of the East Gate. The landfill is up to 25 feet deep, containing primarily sanitary waste, construction rubble, and debris. Small amounts of medical wastes and empty fuel containers are also present. There are low levels of chlorinated solvents in the soil and soil gas, as well as elevated concentrations of trichloroethylene (TCE) and tetrachloroethylene (PCE) in the groundwater. Both TCE and PCE are found in solvents used to clean and degrease military equipment. Vinyl chloride, a breakdown product of TCE and PCE, has also been detected in Site 4 groundwater. The landfill is considered the source of contaminants detected in groundwater downgradient of the Site. Site 10 - Flightline Drainage Channel - This site, installed prior to 1940, is located southeast of the flightline aircraft maintenance areas. The channel is concrete lined (since the 1960s) up to the eastern boundary of the base where it discharges to the Perris Valley Storm Drain (PVSD). The PVSD flows east approximately 2 miles, where it joins another drainage and flows south approximately 6 miles to the San Jacinto River. The channel has reportedly received various waste oils, hydraulic fluids, diesel fuel, jet fuel, waste paints, paint strippers, paint thinners, battery acids and solvents, including TCE. Prior to 1974, wastes may have been discharged directly to the PVSD. Since 1974, the main oil/water separator has pretreated the runoff before its discharge off-base. Site 15 - Fire Protection Training Area No.3- This site is located southeast of the end of runway 12-30 and between Sites 5 and 7. The area was developed in 1978 and was reportedly constructed by placing an underdrain system and gravel over a clay liner. Firefighting water, solutions of Aqueous Film Forming Foam (AFFF), and residual fuel used during training exercises were drained to a formerly unlined water holding pond located adjacent to Site 15. Approximately 6,000 gallons per year of contaminated JP-4 have been burned in training exercises since the facility was constructed in 1978. This Site is no longer being used as a fire training area. Site 18 - Engine Test Cell - This site is located on the flightline,

MARCH AIR FORCE BASE (Continued)

1000169261

south of Taxiway No.2, and has been inactive for several years. The test cell was constructed in 1957 for the purpose of testing aircraft engines. An oil/water separator was installed in 1976, water from the separator was discharged to the base wastewater treatment plant. The oil was collected by a contractor for off-base disposal. Prior to 1976, spills of oil, fuel, and solvents were drained to a nearby ditch. Potential sources of fuel include overflow of tanker trucks and fuel tanks on aircraft that have been parked nearby. Site 31 - Unconfirmed Solvent Disposal - Site 31 is located off Graeber Street on the east side of Building 1211. The practice of discharging solvents on the ground reportedly occurred from about the mid-1950s to the mid-1970s. In addition, floor drains from maintenance shops may have leaked solvents to the subsurface. Groundwater sampling at the site has indicated TCE concentrations which exceed State and Federal drinking water standards. Site 34 - Pritchard Aircraft Fueling System - Site 34 is located next to Building 1245, at the southeast end of Taxiway No. 1. In 1962, six 50,000 gallon tanks were moved to this site from the Pabero Fueling System. In 1990, this system was discontinued, and in 1991, the tanks and system were removed. During a geological investigation stained soils and fuel odors were observed. Sites With No Further Action Planned: Site 5 - Landfill No.3 - This Site covers approximately 5 acres and is located southeast of the present flightline. The landfill was reportedly operated from the late 1940s to approximately 1960. Landfill wastes consist primarily of sanitary waste and construction rubble. Site 7 - Fire Training Area No.2 - This Site is located on the eastern part of the base, north of the Alert Facility. Between 1954 and 1978, fire training exercises were conducted in unlined training pits. Three distinct burn pits were identified in historic aerial photographs of the base. A portion of this Site may have been used for crash rescue training. Wastes used in those exercises reportedly included contaminated fuel, waste solids, and spent solvents. Site 9 - Main Oil/Water Separator - Site 9 is located north of the Site 5 at the southeast end of the flightline apron. The facility was constructed in 1974 and serves the main storm, drainage system for the flightline apron and the flightline shops. The storm drains have reportedly received waste oils, hydraulic fluids, diesel fuel, waste paints, spent solvents, paint strippers, paint thinners, and battery acids. The oil/water separator is of earthen construction with a large baffle that divides the separator into two compartments. The separated oil is picked up by a skimmer and pumped to a holding tank for Off-base disposal. This facility drains into the flightline Drainage Channel (Site 10) and then to the Perris Valley Storm Drain Lateral A. Site 13 - Tank Truck Spill Site - Site 13 is located along the eastern perimeter road of the base, within the northern portion of Site 5. In 1973, approximately 5,000 gallons of JP-4 jet fuel spilled from a tank truck to the ground at this location. The accidental discharge resulted from a mechanical malfunction. There was no reported containment or cleanup activities. Site 14 - Liquid Fuel Pump Station Overflow - Site 14 is located southeast of the flightline apron and about 50 to 100 feet west of the East March Sludge Drying Beds (Site 16). In 1973, approximately 1,000 gallons of JP-4 jet fuel spilled onto the ground. The spill occurred due to an overflow of the liquid fuel pump station at Building 1245. The spill was contained in the unpaved area south of the pump station and allowed to percolate into the ground. Site 16 - East March Sludge Drying Beds - Site 16 is located on the eastern part of the base, at the south end of the flight line parking apron, and near the former East March Wastewater Treatment Plant. The treatment plant was constructed in 1938 and provided secondary treatment for sanitary and industrial wastewater. Primary and secondary sludges were digested anaerobically, dewatered on unlined sludge drying beds, and disposed of in an on-base landfill. The sludge may have contained heavy metals and organics resulting from discharges of industrial wastes to the sanitary sewer system.

MAP FINDINGS

MARCH AIR FORCE BASE (Continued)

1000169261

These drying beds operated from 1938 to 1977, when the plant was destroyed in place. Site 29 - Fire Training Area No.1 - Site 29 is located at the eastern part of the base, north of Site 9. The area was used as a fire training pit prior to 1951. Suspected contaminants at the site include contaminated fuel, waste oil, and spent solvents. Site 38 (PCB Contamination, Building 1311), Building 1311 is located at the southeast end of the taxiway, northwest of IRP Site 23. In 1984, soils from four areas contaminated with transformer oils were sampled. Soils from two of the areas (Buildings 317 and 1305) were determined to be PCB-contaminated. The soils were excavated and removed from the Base. Records to verify the cleanup have not been located. The RI/FS report and Proposed Plan for OU-1 were released to the public on April 28, 1994. These two documents were made available via the Administrative Record, the information repositories at the Moreno Valley and March AFB libraries, and at the Moreno Valley Chamber of Commerce. A fact sheet, condensed from the Proposed Plan, was sent to everyone on the March AFB mailing list, which includes Restoration Advisory Board (RAB) members. An OU-1 RI/FS subcommittee, formed by the RAB, provided oral comments to the RAB at its April 26, 1994 meeting. The Final RI/FS Report was published in July 1994. A public comment period was held from April 28 to May 28, 1994. In addition, a public meeting was held on May 12, 1994 at 7 p.m. at Best Western Image Suites in Moreno Valley. Representatives of the U.S. Air Force, EPA, Department of Toxic Substances Control, and California Regional Water Quality Control Board, Santa Ana, attended the public meeting to address any questions about the RI/FS and Proposed Plan. March Air Force Base (AFB) is located on 7,123 Acres in the northern end of the Perris Valley, east of the city of Riverside, in Riverside County, California, approximately 60 miles east of Los Angeles and 90 miles north of San Diego. The base lies in sections of Township 3 South, Range 4 West. The population of Riverside County is 1,700,413 and consists primarily of English and Spanish speaking citizens. The climate of the March AFB area is characterized as Mediterranean to semi-arid, varying according to elevation and distance from the Pacific Ocean. The weather generally consists of warm to hot, dry summers and mild winters. Current land use on March AFB is classified as residential and light industrial. Maintenance facilities, warehouses, and administrative centers support the mission. The land surrounding March AFB area includes areas of residences in all directions around the Site, light industry to the north, and agriculture to the east and south. With the exception of small surface water ponds that are used for agricultural purposes, there are two permanent surface water bodies within 3.5 miles of March AFB. Lake Perris, located 4 miles southeast of the base, provides approximately 130,000 acre feet of storage for State Project Water brought in by the California Aqueduct which runs north and east of the base. An east-west portion of the Colorado River Aqueduct is located approximately 3.5 miles south of the base. This aqueduct flows in to Lake Matthews, which is located about 10 miles west of March AFB. A very small recreation lake is located approximately 2 miles east of the base. It is maintained by the Moreno Valley Ranch homeowners association and is located just south of Iris Street and west of Lasselle Street in the City of Moreno Valley. A number of wetlands and riparian areas have been identified on and in the immediate area of the base, most are located on West March, outside OU-1. The U.S. Army Corps of Engineers determined that approximately 2.17 acres of jurisdictional wetlands exist in the Heacock Drain Channel, with .8 acres of wetlands adjacent to the Site 4 landfill. The wetlands are not continuous but are localized patches of wetland vegetation that change position each year due to high volume, high velocity storm water flow from the spring rains through these channels which causes scouring of the earthen bottom and sides. Many industrial, agricultural and domestic wells exist in the Perris Valley. Four on-base wells and two off-site wells southeast of the base were

MAP FINDINGS

MARCH AIR FORCE BASE (Continued)

1000169261

formerly used for the base water supply. One of these wells was shut down in February 1984 due to trichloroethylene (TCE) contamination, the other 3 on-base wells were shut down due to low yields. The two off-site wells are located southeast of the base in the center of Perris Valley. Although both of these wells are operable only one is occasionally used for emergency service, while the other is dormant. All base water is currently supplied by the Eastern Municipal Water District. OU-1 is made up of Sites 4,5,7,9,10,13,14,15,16,18,29,31,34, and 38. Sites 21 and 23 are included in the OU-2 ROD. Site 10 (Flightline Drainage Channel). This site is located southeast of the flightline aircraft maintenance areas. The drainage channel, which was installed prior to 1940, has reportedly received various waste oils, hydraulic fluids, diesel fuel, jet fuel, waste paints, paint strippers, paint thinners, battery acids and solvents (including TCE). The drainage channel is concrete lined (since the 1960s) up to the eastern boundary of the base where it discharges to the Penis Valley Storm Drain. The Penis Valley Storm Drain flows east approximately 2 miles, where joins another drainage and flows south approximately 6 miles to the San Jacinto River. Prior to 1974, waste disposed of in the drainage channel may have been discharged directly to the Penis Valley Storm Drain. Since 1974, the main oil/water separator (Site 9) has pretreated the runoff before its discharge off base. Primary contaminants of concern are polycyclic aromatic hydrocarbons (PAHs), which were detected in drainage ditch sediments. PAHs are a series of petroleum derivatives found in many fuel and asphalt compounds. Site 15 (Fire Protection Training Area Number 3). This site is located southeast of runway 12-30 and between Sites 5 and 7. The area was developed in 1978 and was reportedly constructed by placing an underdrain system and gravel over a clay liner. Firefighting water, solutions of Aqueous Film Forming Foam (AFFF), and residual fuel used during training exercises were drained to a formerly unlined water holding pond located adjacent to Site 15. Approximately 6,000 gallons per year of contaminated JP-4 have been burned in framing exercises since the facility was constructed in 1978. The site is no longer being used as a fire training area. The primary contaminant of concern is phenanthrene, a PAH. Selected Remedy (as described in the OU 1 ROD): For both Sites 10 and 15, the preferred method of cleanup of these soils is excavation and low-temperature thermal desorption. Need for Explanation of Significant Differences (ESD): The Record of Decision (ROD) selected remedy for soils at Sites 10 and 15 was excavation and low temperature thermal desorption. The soils were excavated and treated by bio-remediation and properly recycled to approved regulatory standards. This ESD will be entered in the Administrative Record maintained at March AFB. An Explanation of Significant Differences for Operable Unit 01 for the March Air Force Base Site was completed in August 2000. Sites that require soil remediation include Sites 4, 10, 15, 18, 31, 34. Sites that require groundwater remediation include OU1 and Sites 4,18, and 31 groundwater plumes. Sites with No Further Action Planned: Site 5,7,9,13,14,16,29,38.

OU 2: In 1980, the Installation Restoration Program (IRP) was developed by the Department of Defense as the mechanism for the CERCLA process, incorporating applicable Resource Conservation Recovery Act (RCRA) regulations as well as meeting requirements of the National Oil and Hazardous Substance Pollution Contingency Plan (NCP) (40 CFR. Part 300). The Air Force conducted a Phase I records search of 30 potentially contaminated IRP sites on the Base. There are now a total of 44 IRP sites at the former March AFB and current March ARB. The primary contaminants identified in the IRP include chlorinated solvents, fuels, polychlorinated biphenyls (PCBs), and polynuclear aromatic hydrocarbons (PAHs). Contamination by PAHs and PCBs appears to be restricted to surface and near-surface soils whereas fuel hydrocarbons and solvents tend to be predominant contaminants in subsurface soils and groundwater. The lead agency for cleanup of the closed portions of March AFB is the Air Force. The

MARCH AIR FORCE BASE (Continued)

1000169261

EPA, the California Department of Toxic Substances Control (DTSC), and the Santa Ana Regional Water Quality Control Board (RWQCB) are all support agencies for cleanup activities at the Base. The current land use and adjacent land use for most of the OU 2 Air Force Real Property Agency (AFRPA) sites is vacant land/open space with limited commercial and residential land use adjacent to some of the sites. Site 3 and the adjacent areas are undeveloped land. Site 6 contains an engineered waste cell. There is a residential area to the south and a golf course is to the east of Site 6. Site 12 was the former civil engineering yard with numerous structures. Site 12 is not currently utilized. Residential land use occurs to the east of Site 17. Air Force commercial facilities such as offices are located to the north and west of the Site 17. Site 19 is currently a part of the operating wastewater treatment plant. Structures relating to plant operations are located on-site and to the west and north. Site 20 and 26 and the adjacent areas are undeveloped land. A former water treatment plant is south of Site 26 and west of Site 20. This facility is no longer used. Site 23 is an active agricultural area, surrounded by currently vacant land to the north, south and east. Air Force land consisting of open space is west of Site 23. Site 25 and the adjacent areas is undeveloped land, with nearby residential development to the south. The three Site 35 subareas and Site 42 are former UST locations within landscaped areas adjacent to structures. The areas near Site 35a, 35b and Site 42 are still actively used as office and dormitory areas, but the Site 35c area is no longer used. Sites 30 and 40 are open space with some riparian vegetation. A residential area is located to the north and west of Site 40. The OU 2 sites are located on that portion of March AFB that may be converted to non-Air Force use. Site 23 is on private land. The anticipated land use for most of the OU 2 Air Force Real Property Agency (AFRPA) sites is commercial or industrial use. Alternative land uses have also been assessed and areas of West March could remain open space such as the Stephens' Kangaroo Rat (SKR) Conservation Area. March AFB is located in the North Perris Groundwater Basin. Currently, there are no potable groundwater resources extracted at the OU 2 AFRPA sites. The relatively thin water-bearing zone on West March is not anticipated to yield substantial quantities of water. Therefore, the potential for extraction and use of groundwater from the West March AFRPA sites is limited, both now and in the foreseeable future. Water-bearing zones producing sufficient groundwater for use may be present at AFRPA sites on the Main Base and Site 23, and should be considered a potential potable water source. Surface water is not currently used at the OU 2 AFRPA sites. Surface water areas such as at Site 6, 30 and 40 may remain as wetlands depending on future site development. OU2 consists of a number of sites. Each site is described below. Site 3 is a former 23-acre landfill located south of Cactus Avenue and west of Plummer Road. Riparian vegetation is found in the drainage areas. Site 3 is located in the 1,300-acre Stephens' Kangaroo Rat (SKR) reserve. The Site 3 landfill was used from 1954 through 1974. The landfill received household and dumpster waste, construction debris, and military waste from the Base. The military wastes included empty tanks, spent munitions, and miscellaneous wastes such as parachutes, medical waste, and fire hoses. Some of the contaminants found in the wastes included volatile organic compounds, pesticides, PCBs, PAHs, and munitions residues. The Air Force was concerned that the waste in the landfill might contaminate the soil and groundwater. After discussions with the regulatory agencies and the public, a decision was made to clean up the site by removing the landfilled waste. An interim removal action was completed in late 1995 and early 1996. Approximately 223,200 cubic yards of landfilled materials and soil were removed. Excavated materials from Site 3 to be transported to and disposed of in the engineered waste cells at Site 6 were tested for organic and inorganic constituents during the remedial investigation and monitored during the removal action according to approved work plans. Site 6 is located on West March,

MARCH AIR FORCE BASE (Continued)

1000169261

north of the Air Force Village West residential development, south of Van Buren Boulevard, east of Plummer Road, and west of Air Force Village West Drive. The landfill comprised three discrete areas: Site 6a (approximately 15 acres) the location of the main former landfill area; Site 6b Quarry (approximately 0.6 acre) the location of a former quarry; and Site 6b Pond (approximately 2.6 acres) the location of a pond. Site 6 was used by March AFB from the early 1950s to the early 1980s for disposal of household waste and construction debris. Polynuclear aromatic hydrocarbons (PAHs), PCBs, pesticides, herbicides, and dioxins were found in samples of soil and water collected during the OU2 RI. An interim, removal action was conducted in 1995; approximately 63,000 cubic yards of waste were removed from Site 6a and temporarily stockpiled. Waste at Site 6a was removed from the vadose zone and beneath groundwater including soil contaminated with petroleum hydrocarbons. Waste was also removed from the pond, including debris and tar. Two engineered waste cells, over 12 acres in size, were constructed in the Site 6a area. No confirmation samples were taken of soils and bedrock under Site 6a because the bottom of the excavation was below the water table and sample results would not be meaningful. This site was treated as a closure in place rather than a clean closure. Stockpiled waste from Site 6a was landfilled back into the engineered waste cells over Site 6a. Excavated materials from Site 6a to be disposed of in the engineered waste cells at Site 6 were tested for organic and inorganic constituents during the remedial investigation and monitored during the removal action according to approved work plans. Site 12, the 20-acre Base Civil Engineering Yard, is located north of MacDill Street, between Lackland Avenue and Travis Avenue. The area is developed with numerous structures and is partially paved with asphalt. From the 1950's to 1996, Site 12 was the civil engineering yard for general maintenance operations for March AFB. It included a carpentry shop, electrical shop, paint shop, pesticide shop, and storage areas for heavy equipment. These shops used and stored a variety of hazardous materials including paints and paint-related products, pesticides, solvents, acids, and drums labeled hazardous waste. During the OU2 RI, PAHs and hexavalent chromium were found in soil samples. The contaminant 1,1-dichloroethene (1, 1-DCE) was found in soil vapor samples in a small area in deeper soils near Building 2507. Groundwater beneath Site 12 has become impacted by trichloroethene (TCE) and tetrachloroethene (PCE). The groundwater contamination is in a small area and is only slightly above maximum contaminant levels (MCLs). Periodic monitoring of the groundwater to observe changes in contaminant concentrations is being conducted. After discussions with the regulatory agencies and the public, a limited interim removal action was taken in 1996 to ensure that the site could be used for industrial purposes by removing soils contaminated with PAHs and hexavalent chromium at the northwest portion of Site 12. Approximately 2,000 cubic yards of non-hazardous contaminated soil was excavated from a small area in the northwest portion of the site and placed in the engineered waste cells at Site 6. Excavated materials from Site 12 to be transported to and disposed of in the engineered waste cells at Site 6 were tested for organic and inorganic constituents during the remedial investigation and prior to excavation activities for the removal action according to approved work plans. Site 17 is a former Base swimming pool located on the Main Base on U Street between DeKay and K Streets. The area is vacant land, adjoining Base housing to the east and south. The former swimming pool at Site 17 was closed in the 1970s. After it was closed, the pool was used as a disposal site and the wastes were covered with soil. After discussions with the regulatory agencies and the public, a decision was made to clean the site by removing the waste. The pool and its contents were removed during a 1994 interim removal action. The wastes were taken off the Base for disposal. After the interim removal action, low levels of PCBs were still detected in soils at least 8 feet beneath the ground surface. The pool

MARCH AIR FORCE BASE (Continued)

1000169261

excavation was filled with clean soil, leaving the PCBs in place. No PCB contamination has been found in the groundwater and the PCBs are not expected to migrate to groundwater. Confirmation sampling conducted after the interim removal action demonstrated that PCBs remain at the site at levels of concern to human health. Site 19 is about 7 acres in size, located at the southern end of West March, east of the active wastewater treatment plant. The site is generally vacant land with four concrete lined drying beds in the western portion of the site. Site 19 contains the four active lined sludge-drying beds and three inactive, unlined sludge-drying beds associated with the wastewater treatment plant. The plant was constructed in 1941 and used to process the wastewater from Camp Haan and March AFB. A total of 10 sludge-drying beds have historically been used at the site. Three of these beds have been backfilled. In 1990 when the plant was upgraded, four lined drying beds were constructed at the location of previously unlined beds. In the past, wastewater treatment sludge was spread out in the unlined drying beds to dry. When dry, the sludge was removed from the drying beds. Recently, the dried sludge has been removed from the Base for disposal. Past disposal practices are unknown. PAHs, PCBs, hexavalent chromium, and thallium were found in soil samples in the area of the unlined sludge beds at levels above residential PRGs. Site 20 is located adjacent to the southwest portion of March AFB, on the property acquired by the Department of Veterans Affairs from the Air Force in the 1970s. Site 20 is a former landfill about 7 acres in size used between 1958 and 1965 as a disposal site for household waste and construction debris. Some of the chemicals found in the soils at Site 20 included PAHs, dieldrin, PCBs, and 1,4-dichlorobenzene. The Air Force was concerned the waste in the landfill could contaminate soil and groundwater. After discussions with the regulatory agencies and the public, a decision was made to clean up the site by removing the landfilled waste. The interim removal action at Site 20 was conducted in conjunction with the removal of dried sludge at Site 26a and 26b. Dried sludge of Site 26b covered a portion of Site 20. Approximately 116,000 cubic yards of non-hazardous soil, debris, and dried sludge were removed from Sites 20 and 26 in 1996 and placed in the engineered waste cells at Site 6. Excavated materials from Site 20 to be transported to and disposed of in the engineered waste cells at Site 6 were tested for organic and inorganic constituents during the remedial investigation and monitored during the removal action according to approved work plans. According to the As-Built Construction Report OU2, Site 6a, all materials from Site 20 placed in the Site 6 engineered waste cells met the requirements of CCR Title 23, Section 2523 (currently CCR Title 27, Section 20220) for a non-hazardous solid waste landfill. After the waste was removed from Site 20, confirmation samples from beneath the former landfill were tested. The results confirmed that the site had been cleaned to levels protective of human health and the environment. No restriction on future use of the land is required. Site 22 is a suspected former landfill east of and adjacent to Interstate 215. The original 7-acre area of Site 22 was expanded to 15 acres by extending the northern site boundary to ensure all potential areas of concern were investigated. The location of the landfill was based on limited evidence. Investigations could not locate any landfilled materials or debris. Geophysical surveys were used to find buried metal or disturbed soils. Soil gas sampling was also conducted at this site. Finally, soil and groundwater were sampled. No contaminants were found in any of the samples and the geophysical surveys found no buried waste. This evidence showed that a landfill did not exist in this area. This site was investigated during the OU2 remedial investigation and levels of contamination requiring remedial action were not identified. There was no risk assessment completed on Site 22 because no contaminants were found and the site poses no risk to human health or the environment. No restriction on future use of the land is required. Site 23 is located off-Base to the east, near the intersection of Nandina Avenue

MARCH AIR FORCE BASE (Continued)

1000169261

and Heacock Street in the City of Moreno Valley. Between 1938 and 1977, Site 23 was a 1-acre holding pond for wastewater that had been treated and used for irrigation of agricultural crops. In 1991, the pond was filled in, and it and the surrounding areas were leveled. The land is now used as a commercial sod farm and irrigated with reclaimed water from the Moreno Valley wastewater treatment plant. This site was investigated during the OU1 remedial investigation and no contamination requiring remedial action was identified. There was no risk assessment completed on Site 23 because no contaminants were found and the site poses no risk to human health or the environment. No restriction on future use of the land is required. Site 24 is a former 3-acre landfill, west of Site 19. Site 24 was reportedly used between 1941 and 1965 to dispose of household waste and military waste. A small amount of soil from bullet backstop berms may have been placed in the landfill as well as some ash from an incinerator. Some of the contaminants found in the waste included PAHs, PCBs, antimony, barium, and cadmium. The Air Force was concerned that the waste in the landfill could contaminate groundwater. After discussions with the regulatory agencies and the public, a decision was made to clean up the site by removing the landfilled waste. In December 1996, approximately 19,300 cubic yards of non-hazardous, landfilled waste was removed and placed in the engineered waste cells at Site 6. Excavated materials from Site 24 to be transported to and disposed of in the engineered waste cells at Site 6 were tested for organic and inorganic constituents during the remedial investigation and monitored during the removal action according to approved work plans. Site 25 covers approximately 33 acres and is located south of Cactus Avenue. Site 25 was used in the past for open air detonation and burning of munitions. Three areas with shallow trenches were used to bury munitions residue after destruction. Some of the contaminants found in the soils at this site included nickel, 1,3,5-trinitrobenzene, nitroglycerin, benzo(a)pyrene, and RDX, all of which are munition residues. Additionally, 1,1-dichloroethene was also found. The Air Force was concerned that the contaminants in soil would cause groundwater contamination. After discussions with the regulatory agencies and the public, a decision was made to clean up the site by removing the debris and contaminated soils. Approximately 3,000 cubic yards of non-hazardous waste from the trenches and contaminated soils were removed and disposed of in the engineered waste cells at Site 6. Excavated materials from Site 25 to be transported to and disposed of in the engineered waste cells at Site 6 were tested for organic and inorganic constituents at a rate of about 1 sample for every 200 cubic yards of excavated materials during the removal action. Testing was also performed as part of the remedial investigation. Site 26 covers approximately 3 acres and is located in the southwest portion of March AFB. Site 26 is subdivided into two areas, Site 26a and 26b. Site 26b is located over a portion of the Site 20 landfill. Site 26a is located on property controlled by the AFRPA and Site 26b is on the property of the Department of Veterans Affairs. Site 26 was used for disposal of lime sludge that was a waste from the treatment of drinking water for March AFB. From 1941 to 1984, the water treatment plant treated Colorado River water used to supplement the drinking water supply for the Base. Arsenic from the treated Colorado River water was found in the lime sludge at low levels. After discussions with the regulatory agencies and the public, a decision was made to clean up the site by removing the sludge. As mentioned in the description of the landfill at Site 20, approximately 116,000 cubic yards of non-hazardous soil and dried sludge were removed from Sites 20 and 26 in 1996 and disposed of in the engineered waste cells at Site 6. Excavated materials from Site 26 to be transported to and disposed of in the engineered waste cells at Site 6 were tested for organic and inorganic constituents during the remedial investigation and monitored during the removal action according to approved work plans. Site 30 covered approximately 40 acres, south of Alessandro Boulevard and west of Interstate

MAP FINDINGS

MARCH AIR FORCE BASE (Continued)

1000169261

215. Site 30 is located in the 1,300 acre SKR reserve. There is no evidence that Site 30 ever operated as a March AFB-controlled landfill, but illegal dumping of domestic waste from the surrounding community has occurred and some minor amounts of construction debris were found. Soil and groundwater samples taken at the site did not detect contaminants at levels not protective of human health. After discussions with the regulators and the public, a decision was made to clean up the site by removing the domestic and construction debris. Domestic and construction debris was removed from the site in April 1997 and disposed of off the Base. The Air Force has installed gates on access roads to prevent vehicular traffic to the site. Warning signs were placed in several areas, and gates remain padlocked to help prevent access by unauthorized persons. Site 35 consisted of three subareas (Sites 35a, 35b, and 35c) located in the former 15th Air Force Headquarter complex on West March. The subareas were locations of former underground storage tanks (USTs) associated with Buildings 3409 (Site 35a), 3417/34 18 (Site 35b), and 3406 (Site 35c). Site 35a, a former 8,000-gallon fuel oil tank, was located west of Allen Avenue and south of 11th street, east of Building 3409. Site 35b, two former diesel tanks of 6,650-gallon and 3,500-gallon, was located between Building 3417 and 3418, west of Allen Avenue and Bundy Avenue. Site 35c, a former 1,000-gallon diesel tank, was located north of 5th Street and west of Dalla Avenue, east of Building 3406. All tanks have been removed and the locations closed without restrictions in accordance with state and county regulations. Fuel leaks have been associated with the tanks at Site 35. Sites 35a and 35b were investigated during the OU2 remedial investigation and other studies and levels of contamination requiring remedial action were not identified. After discussions with the regulatory agencies, the Air Force decided to clean up the soil by bioventing at Site 35c where fuel had leaked. Bioventing has reduced diesel fuel contamination to levels protective of human health and the environment at Site 35c. No restriction on future use of the land is required.

Site 40 covers approximately 49 acres on West March, north of Van Buren Boulevard and west of Plummer Road. The most prominent feature at the site is the abandoned quarry, containing a pond with riparian vegetation. The pond is replenished by groundwater and by surface flow from an intermittent stream channel entering the pond from the west. Site 40 is located in the 1,300 acre SKR reserve. Site 40 was used as a disposal location for drums, construction debris, battery casings, and motor vehicle parts. After discussions with the regulatory agencies, a decision was made to complete an expedited cleanup of the area exposed by the erosion and other debris at the site. The time-critical removal action completed in 1994 included removal of the drums, miscellaneous waste, and contaminated soil. Hazardous waste from the site was taken off the Base for proper disposal. Approximately 6,800 cubic yards of non-hazardous materials were disposed of at the Site 6 engineered waste cells. Excavated materials from Site 40 to be transported to and disposed of in the engineered waste cells at Site 6 were tested for organic and inorganic constituents at a rate of about one sample for every 100 cubic yards of excavated materials during the removal action. Testing was also performed as part of the remedial investigation. Building 3404 is located on less than one acre near the intersections of 1 1th Street and Davis Avenue on West March. Transformers located in Building 3404 reportedly leaked oils containing PCBs onto the floor of the transformer room. These oils were also spilled onto the soil surrounding the building. After discussions with the regulatory agencies and the public, a decision was made to clean up the area outside of Building 3404 by removing the contaminated soil. In the interim removal action, the contaminated soils were excavated and taken offsite for proper disposal. A total of 330 tons of contaminated soils were removed from the site. The PCB concentrations were low enough to allow disposal of 292 tons of contaminated soils as non-hazardous waste. An additional 38 tons was disposed of off the Base as hazardous waste.

MAP FINDINGS

MARCH AIR FORCE BASE (Continued)

1000169261

Clean fill was placed in the excavation to grade and a gravel cover was placed on top of the previously excavated area. Confirmation sampling conducted after the interim removal action confirmed that the site had been cleaned to levels protective of human health and the environment. No restriction on future use of the land is required. Transformer oils may be present in the concrete floor of Building 3404. The Air Force attempted to remove the PCBs from the concrete. Minimal levels of PCBs were left and have been encapsulated. The concrete is not addressed in this AFRPA OU2 ROD because building interiors are not regulated under CERCLA. The current landowner, the County of Riverside, has entered into a land use covenant with the State that restricts use of the building to industrial activities and contains other measures to prevent exposure to residual contamination. The current land use and adjacent land use for most of the OU2 AFRPA sites is vacant land/open space with limited commercial and residential land use adjacent to some of the sites as discussed below. Site 3 and the adjacent areas are undeveloped land. Site 6 contains an engineered waste cell. There is a residential area to the south and a golf course is to the east of Site 6. Site 12 was the former civil engineering yard with numerous structures. Site 12 is not currently utilized. Residential land use occurs to the east of Site 17. Air Force commercial facilities such as offices are located to the north and west of the Site 17. Site 19 is currently a part of the operating wastewater treatment plant. Structures relating to plant operations are located on-site and to the west and north. Site 20 and 26 and the adjacent areas are undeveloped land. A former water treatment plant is south of Site 26 and west of Site 20. This facility is no longer used. Site 23 is an active agricultural area, surrounded by currently vacant land to the north, south and east. Air Force land consisting of open space is west of Site 23. Site 25 and the adjacent areas is undeveloped land, with nearby residential development to the south. The three Site 35 subareas and Site 42 are former UST locations within landscaped areas adjacent to structures. The areas near Site 35a, 35b and Site 42 are still actively used as office and dormitory areas, but the Site 35c area is no longer used. Sites 30 and 40 are open space with some riparian vegetation. A residential area is located to the north and west of Site 40. The OU2 sites other than site 23 discussed in this AFRPA OU2 ROD are located on that portion of March AFB that may be converted to non-Air Force use. Site 23 is on private land. The anticipated land use for most of the OU2 AFRPA sites is commercial or industrial use. Alternative land uses have also been assessed and areas of West March could remain open space such as the SKR Conservation Area. March AFB is located in the North Perris Groundwater Basin. Currently, there are no potable groundwater resources extracted at the OU2 AFRPA sites. The relatively thin water-bearing zone on West March is not anticipated to yield substantial quantities of water. Therefore, the potential for extraction and use of groundwater from the West March AFRPA sites is limited, both now and in the foreseeable future. Water-bearing zones producing sufficient groundwater for use may be present at AFRPA sites on the Main Base and Site 23, and should be considered a potential potable water source. Surface water is not currently used at the OU2 AFRPA sites. Surface water areas such as at Site 6, 30 and 40 may remain as wetlands depending on future site development. A Record of Decision (ROD) for OU2 was completed May 11, 2004. A ROD addressing OU2 was completed in September 2005. Operable Unit (OU) 4: A total of three IRP sites (IRP Sites 21, 41, and 44), three AOCs (Water Tower 3410, Water Tank 6601, and the former Base Hospital and Dental Clinic), and one RFA site (Site L) are addressed in this OU4. Site 21 is off base approximately 1.5 miles south of the southern extension of the active March ARB runway. Although never physically part of March AFB, the site is considered to be part of the former base for purposes of the IRP because treated wastewater produced on base was held in this off-base pond. John Cordures, property owner until his death, used the water for irrigation of

MARCH AIR FORCE BASE (Continued)

1000169261

surrounding agricultural land from 1941 to 1946 and again from 1955 to 1984. The estate was sold to Ross Department Stores in 2001. The site is near the intersection of Morgan Street and Webster Avenue, in the City of Perris. Site 21 encompasses 1.5 acres and is part of a landscaped berm and below-grade parking area for warehouse trucks associated with a Ross warehouse distribution facility. The general surface-water drainage in the area is to the east following the gently sloping terrain (surface gradient at the site is approximately 20 to 40 feet per mile). Bedrock was not encountered during the investigation phases at Site 21. Groundwater at Site 21 is at a depth of more than 150 feet below ground surface (bgs) and the general groundwater flow direction is to the south and southeast. Site 21 was used from 1941 to 1946, and again from 1955 to 1984, to hold treated wastewater from the base. Sanitary and industrial wastewater received primary and secondary treatment on the base prior to discharge into this holding pond. The treated effluent was held in the pond and used for irrigation of the surrounding agricultural land. The boundaries of the effluent pond were physically well defined by the pond's berm during the 1993 OU1 Remedial Investigation/Feasibility Study (RI/FS). At that time the site covered an area of approximately 2.2 acres and was being used by private parties as an illegal dump. In approximately 1998, the berm was removed, and the site was incorporated into the surrounding sod farm. In 2001, the land was sold and the former pond area now consists of a landscaped berm on the west side of the site and a truck parking area that lies approximately 8 feet below grade on the east side. Based on historic use, the primary contaminants of concern at Site 21 include metals, volatile organic compounds (VOCs), and pesticides. Site 21 is part of a Ross warehouse distribution facility in the city of Perris. Adjacent and surrounding land uses consist of commercial/industrial development, and some land is in agricultural production. Although much of the surrounding property is currently agriculture, other properties are zoned for light industrial/commercial. As development occurs, agriculture zoning will likely change to general industrial. Site 41 is approximately 1 mile south of State Highway 58 and 11 miles east of Kramer Junction (the intersection of U.S. Highway 395 and State Highway 58) in San Bernardino County, California. Structures currently remaining at the site include a concrete bunker no longer in use. The general surface water drainage is to the northeast following the very gently sloping terrain (surface gradient at the site is approximately 20 to 40 feet per mile). Depth to beneficial groundwater is approximately 300 feet bgs. However, perched zone water is found between 100 and 150 feet bgs at nearby sites. A regional hardpan soil, approximately 3 to 4 feet thick at a depth of approximately 34 feet bgs, is reported in the area. The Air Force obtained right of entry for an approximate 315-acre parcel from the Bureau of Land Management (BLM) in the late 1950s for construction and operation of a radio relay station for use by George AFB. The parcel was transferred to Edwards AFB in 1963 and to March AFB in February 1968. The Radio Relay Annex was declared excess and was scheduled for deactivation in October 1968. The station facilities included a septic system, storage tanks for water and petroleum products, 4 miles of runway, a radio tower, a water well, an aboveground bunker, and several support buildings. The Air Force closed the station in the mid-1980s. Investigations and cleanup actions were conducted between February 1995 and May 1996 and included identification and removal of asbestos-containing material and lead-based paint, destruction of the water-supply well, removal of underground storage tanks (USTs) (oil, water, and septic) and contaminated soil, and confirmation sampling. Small amounts of diesel fuel leaked from the USTs. Based on historic use, the primary contaminant of concern at the site is total petroleum hydrocarbons (TPH) diesel fuel. Site 41 is in a remote area of the Mojave Desert. The Hawes site extends across 315 acres of desert land. The site is in the process of being transferred from the DOD back to the BLM, and the

MAP FINDINGS

MARCH AIR FORCE BASE (Continued)

1000169261

site will likely remain vacant due to its remote location and reversion to BLM control. Site 44 is in the central portion of the March ARB, east of the intersection of Graeber Street and Meyer Drive. Site 44 includes a 110-foot-tall, 200,000-gallon water tower, two large water storage tanks, and several buildings used by March ARB water system maintenance personnel. The area is characterized by relatively flat topography. A concrete-lined drainage ditch, just north of the site, flows eastward to the Heacock Storm Drain that drains south along the eastern perimeter of the former base. Groundwater at Site 44 is estimated to be approximately 30 feet bgs. Groundwater flow direction in this area is generally to the south and southeast. The water tower at Site 44 utilized a valve controller with a 6-inch mercury pot for water flow control. Past spills from the mercury pot caused mercury contamination of soils beneath and surrounding the valve controller. The flow controller at the water tower was in a subsurface valve box, 12 feet below grade. During a construction project to place a concrete floor in the below-grade box, approximately 80 cubic feet of soil were removed and stockpiled south and east of the valve box. In November 1995, the Air Force contracted to characterize the valve box and surrounding area for elemental mercury contamination. Based on the results of initial investigations at Site 44, the Air Force initiated a removal action. Soil was excavated in several discrete areas around the water tower. The primary soil removal areas were the valve box and surface soils in areas adjacent to the borings that identified "hot spots" of contamination. The excavated soil was segregated and packaged for off-site disposal. Once excavation of the valve pit was completed, the site was restored by filling the excavated area with sand to approximately 3 feet below the valve. A 6-inch-thick concrete floor was installed in the bottom of the valve pit. Land uses on adjacent and surrounding properties are exclusively industrial and commercial. As Site 44 will remain Air Force property, Site 44 is expected to stay industrial/commercial in the foreseeable future. Water Tower 3410 is an aboveground water storage tank on Former March AFB at the intersection of Plummer Road and 11th Street. Water Tower 3410 is in an area characterized by relatively flat topography, with a gentle slope to the east/northeast. No surface water bodies or major surface water drainages are associated with the site. Groundwater levels underlying Water Tower 3410 are between approximately 33 and 48 feet bgs. The groundwater flow direction is to the east. Although Water Tower 3410 was not specifically included in the Basewide RI/FS Work Plan, due to the presence of mercury pot water flow controllers at other March water storage facilities and the similarity of Water Tower 3410 with Water Tower 407 (Site 44), it was suspected that Water Tower 3410 might also have mercury-contaminated soils. March ARB Department of Public Works was contacted to determine if a mercury vault ever existed at the site. Interviews with Department personnel indicated that the building never contained a mercury vault. The only mercury controls at Water Tower 3410 are those that control associated pumps. Four aboveground controls are attached to the water tower rather than in a vault and contain only small amounts of elemental mercury. Water Tower 3410 is in an area characterized by industrial/commercial land use intermixed with vacant parcels. Adjacent and surrounding land use is also a mix of industrial/commercial use and vacant parcels. March Joint Powers Authority (MJPA) plans for the area, including Water Tower 3410, are for an industrial/business park. Water Tank 6601 is an aboveground storage tank north of Van Buren Boulevard and west of Plummer Road, west of 1-215. Water Tank 6601 is at an elevation of approximately 1,660 feet above mean sea level. The site is characterized by highly dissected upland topography and consists of highly eroded gullies and exposures of weathered bedrock. The primary flow of surface water in the vicinity of Water Tank 6601 is to the east. One primary intermittent stream channel drains to the east near the facility. The site is underlain by shallow surface soils, with a maximum

MAP FINDINGS

MARCH AIR FORCE BASE (Continued)

1000169261

thickness of soil only tens of feet thick. Based on information presented by Tetra Tech in the OU2 RI/FS, just south of the water tank, groundwater is encountered in weathered bedrock at depths ranging from 10 to 40 feet bgs. Groundwater flow is generally to the east. Water Tank 6601 is an active, 200,000-gallon water tank constructed in approximately 1942, with valves, piping, and electronic controls inside a fenced area with a concrete floor and a metal roof. The enclosure was constructed in the mid 1980s, in response to repeated vandalism at the site. Each incidence of vandalism resulted in releases of elemental mercury at the site due to breakage of a reservoir or "mercury pot." Some of the elemental mercury was recovered after each incident; however, no formal cleanup actions were performed. A cage was constructed to protect the controls from additional vandalism. The mercury control was removed and replaced with controls without mercury prior to the OU4 RI/FS investigation. Water Tank 6601 is in an undeveloped area, which is fenced. Adjacent and surrounding land use is mixed industrial/ vacant. Water Tank 6601 is expected to remain industrial. MJPA plans for the adjacent and surrounding land are for industrial/commercial development. The former base Hospital and Dental Clinics are in the northeast corner of the former base, near the intersection of Cactus Avenue and Heacock Street. The main Hospital building is five stories and the Dental Clinic is a one-story structure. The surface topography in and around the site is relatively flat with a gentle slope (surface gradient at the site is approximately 20 to 30 feet per mile). Major drainage features lie north and east of the site and consist of intermittent drainage channels (Cactus Channel Storm Drain and Heacock Storm Drain). There are no major drainages across the site, and there are no perennial water bodies near the site. While groundwater was not part of the investigation, groundwater is reported to be 25 to 30 feet bgs in the area of the former hospital and dental clinic. Groundwater flow direction is to the south and east. Construction of the Hospital was completed in 1966 and modified in subsequent years. The latest addition was completed in 1974. The original construction of the Dental Clinic was completed in 1985. A sewer main extends from the Hospital/Dental Clinic complex, south along the eastern base boundary to the last manhole before the connection of the hospital lines with the "old trunk line" from western portions of the March ARB. The sewer line, which services both the Hospital and Dental Clinic, was first brought on line with completion of the original hospital building. Two primary lines collect effluent from the complex. The two lines ultimately empty into the old sewer main that flows directly south to the current lifting station, from which sewage is transferred around the south end of the active runway to the current wastewater treatment plant. The former base Hospital and Dental Clinic are in an area characterized by institutional (i.e., medical) land use. Adjacent and surrounding land use is a mix of residential, commercial, a small amount of vacant property and land in agricultural use, and a small corridor of public facilities to the east of the Hospital for an electrical transmission line easement. MJPA plans for the Hospital/Dental Clinic site are for similar reuse. Site L, formerly a swimming pool at the Non-Commissioned Officer (NCO) Club, is east of Riverside Drive and north of Meyer Drive. The site is outside the boundary of March ARB that was established as a result of the realignment of March AFB in May 1996. It is part of the land identified as available for transfer by the AFRPA. Site L is in an area characterized by relatively flat topography. No major drainages are associated with the site. Groundwater levels at the site are approximately 26 feet bgs. The groundwater flow direction is to the southeast. The swimming pool at Site L was reportedly constructed in 1953 along with the NCO Club. After decommissioning at an unspecified time, it was used as a repository for a variety of wastes, some potentially hazardous. The pool and wastes were covered with soil, and the area was allowed to become overgrown with grass and weeds. The facility was

Map ID
Direction
Distance
Elevation

MAP FINDINGS

Site

Database(s)

EDR ID Number
EPA ID Number

MARCH AIR FORCE BASE (Continued)

1000169261

abandoned and a chain-link fence restricted access to the former pool. In 1993, the pool was identified as an AOC during a comprehensive RFA/Expanded Source Investigation (ESI), which concluded that the pool was filled with a variety of wastes, including waste soils, solvents, and PCBs. In 1994, as part of the RFA investigation, a soil gas survey was conducted to screen for the presence of VOCs. No VOCs were detected above the laboratory reporting limits. Site L is currently open space (parking lot) with no structures, and is bordered on the north by vacant land and on the south by a parking area adjacent to Meyer Drive. The NCO Club is to the east of Site L, and the U.S. Army Reserve Center, with associated landscaping and parking is to the west. Surrounding land uses include institutional/medical, commercial, public facilities/recreation, and vacant land. The MJPA plans for Site L and the surrounding land are commercial in nature. A portion of the parcel in which Site L is located is currently leased to a catering business. A Record of Decision addressing OU4 was completed in September of 2005.

CERCLIS Assessment History:

Action Code: 001
Action: DISCOVERY
Date Started: / /
Date Completed: 02/01/85
Priority Level: Not reported
Operable Unit: SITEWIDE
Primary Responsibility: Federal Facilities
Planning Status: Not reported
Urgency Indicator: Not reported
Action Anomaly: Not reported

For detailed financial records, contact EDR for a Site Report.:

Action Code: 001
Action: PRELIMINARY ASSESSMENT
Date Started: / /
Date Completed: 02/01/87
Priority Level: Low priority for further assessment
Operable Unit: SITEWIDE
Primary Responsibility: Federal Facilities
Planning Status: Not reported
Urgency Indicator: Not reported
Action Anomaly: Not reported

For detailed financial records, contact EDR for a Site Report.:

Action Code: 001
Action: SITE INSPECTION
Date Started: / /
Date Completed: 06/01/87
Priority Level: Low priority for further assessment
Operable Unit: SITEWIDE
Primary Responsibility: Federal Facilities
Planning Status: Not reported
Urgency Indicator: Not reported
Action Anomaly: Not reported

For detailed financial records, contact EDR for a Site Report.:

Map ID
Direction
Distance
Elevation

MAP FINDINGS

Site

Database(s)

EDR ID Number
EPA ID Number

MARCH AIR FORCE BASE (Continued)

1000169261

Action Code: 001
Action: HAZARD RANKING SYSTEM PACKAGE
Date Started: / /
Date Completed: 06/01/87
Priority Level: Not reported
Operable Unit: SITEWIDE
Primary Responsibility: EPA Fund-Financed
Planning Status: Not reported
Urgency Indicator: Not reported
Action Anomaly: Not reported

For detailed financial records, contact EDR for a Site Report.:

Action Code: 001
Action: PROPOSAL TO NATIONAL PRIORITIES LIST
Date Started: / /
Date Completed: 07/14/89
Priority Level: Not reported
Operable Unit: SITEWIDE
Primary Responsibility: EPA Fund-Financed
Planning Status: Not reported
Urgency Indicator: Not reported
Action Anomaly: Not reported

For detailed financial records, contact EDR for a Site Report.:

Action Code: 001
Action: FINAL LISTING ON NATIONAL PRIORITIES LIST
Date Started: / /
Date Completed: 11/21/89
Priority Level: Not reported
Operable Unit: SITEWIDE
Primary Responsibility: EPA Fund-Financed
Planning Status: Not reported
Urgency Indicator: Not reported
Action Anomaly: Not reported

For detailed financial records, contact EDR for a Site Report.:

Action Code: 001
Action: Notice Letters Issued
Date Started: / /
Date Completed: 02/07/90
Priority Level: Not reported
Operable Unit: SITEWIDE
Primary Responsibility: EPA Fund-Financed
Planning Status: Not reported
Urgency Indicator: Not reported
Action Anomaly: Not reported

For detailed financial records, contact EDR for a Site Report.:

Action Code: 001
Action: INTERAGENCY AGREEMENT NEGOTIATIONS
Date Started: 02/07/90

Map ID
Direction
Distance
Elevation

MAP FINDINGS

Site

Database(s)

EDR ID Number
EPA ID Number

MARCH AIR FORCE BASE (Continued)

1000169261

Date Completed: 09/27/90
Priority Level: Not reported
Operable Unit: SITEWIDE
Primary Responsibility: Federal Enforcement
Planning Status: Alternate
Urgency Indicator: Not reported
Action Anomaly: Not reported

For detailed financial records, contact EDR for a Site Report.:

Action Code: 001
Action: FEDERAL INTERAGENCY AGREEMENT
Date Started: 09/27/90
Date Completed: 09/27/90
Priority Level: Not reported
Operable Unit: SITEWIDE
Primary Responsibility: Federal Enforcement
Planning Status: Primary
Urgency Indicator: Not reported
Action Anomaly: Not reported

For detailed financial records, contact EDR for a Site Report.:

Action Code: 004
Action: FEDERAL FACILITY REMEDIAL INVESTIGATION/FEASIBILITY STUDY
Date Started: 01/24/92
Date Completed: 04/30/95
Priority Level: Not reported
Operable Unit: WEST MARCH - SOILS/GW
Primary Responsibility: Federal Facilities
Planning Status: Primary
Urgency Indicator: Not reported
Action Anomaly: Not reported

For detailed financial records, contact EDR for a Site Report.:

Action Code: 001
Action: FEDERAL FACILITY REMEDIAL DESIGN
Date Started: 04/07/96
Date Completed: 04/18/96
Priority Level: Not reported
Operable Unit: EAST MARCH - SOILS/GW
Primary Responsibility: Federal Facilities
Planning Status: Primary
Urgency Indicator: Not reported
Action Anomaly: Not reported

For detailed financial records, contact EDR for a Site Report.:

Action Code: 001
Action: FEDERAL FACILITY REMEDIAL INVESTIGATION/FEASIBILITY STUDY
Date Started: 09/27/90
Date Completed: 06/20/96
Priority Level: Not reported
Operable Unit: EAST MARCH - SOILS/GW
Primary Responsibility: Federal Facilities

Map ID
Direction
Distance
Elevation

MAP FINDINGS

Site

Database(s)

EDR ID Number
EPA ID Number

MARCH AIR FORCE BASE (Continued)

1000169261

Planning Status: Primary
Urgency Indicator: Not reported
Action Anomaly: Not reported

For detailed financial records, contact EDR for a Site Report.:

Action Code: 001
Action: RECORD OF DECISION
Date Started: / /
Date Completed: 06/20/96
Priority Level: Not reported
Operable Unit: EAST MARCH - SOILS/GW
Primary Responsibility: Federal Facilities
Planning Status: Primary
Urgency Indicator: Not reported
Action Anomaly: Not reported

For detailed financial records, contact EDR for a Site Report.:

Action Code: 001
Action: Explanation Of Significant Differences
Date Started: / /
Date Completed: 08/24/00
Priority Level: Not reported
Operable Unit: EAST MARCH - SOILS/GW
Primary Responsibility: Federal Facilities
Planning Status: Not reported
Urgency Indicator: Not reported
Action Anomaly: Not reported

For detailed financial records, contact EDR for a Site Report.:

Action Code: 001
Action: FEDERAL FACILITY FIVE YEAR REVIEW
Date Started: 09/30/03
Date Completed: 11/19/03
Priority Level: Not reported
Operable Unit: EAST MARCH - SOILS/GW
Primary Responsibility: Federal Facilities
Planning Status: Not reported
Urgency Indicator: Not reported
Action Anomaly: Not reported

For detailed financial records, contact EDR for a Site Report.:

Action Code: 004
Action: RECORD OF DECISION
Date Started: / /
Date Completed: 05/11/04
Priority Level: Not reported
Operable Unit: WEST MARCH - SOILS/GW
Primary Responsibility: Federal Facilities
Planning Status: Primary
Urgency Indicator: Not reported
Action Anomaly: Not reported

Map ID
Direction
Distance
Elevation

MAP FINDINGS

Site

Database(s)

EDR ID Number
EPA ID Number

MARCH AIR FORCE BASE (Continued)

1000169261

For detailed financial records, contact EDR for a Site Report.:

Action Code: 002
Action: FEDERAL FACILITY REMEDIAL INVESTIGATION/FEASIBILITY STUDY
Date Started: 09/27/90
Date Completed: 09/29/05
Priority Level: Not reported
Operable Unit: BASEWIDE
Primary Responsibility: Federal Facilities
Planning Status: Primary
Urgency Indicator: Not reported
Action Anomaly: Not reported

For detailed financial records, contact EDR for a Site Report.:

Action Code: 003
Action: RECORD OF DECISION
Date Started: / /
Date Completed: 09/29/05
Priority Level: Not reported
Operable Unit: BASEWIDE
Primary Responsibility: Federal Facilities
Planning Status: Primary
Urgency Indicator: Not reported
Action Anomaly: Not reported

For detailed financial records, contact EDR for a Site Report.:

Action Code: 005
Action: RECORD OF DECISION
Date Started: / /
Date Completed: 09/30/05
Priority Level: Not reported
Operable Unit: WEST MARCH - SOILS/GW
Primary Responsibility: Federal Facilities
Planning Status: Not reported
Urgency Indicator: Not reported
Action Anomaly: Not reported

For detailed financial records, contact EDR for a Site Report.:

Action Code: 003
Action: FEDERAL FACILITY FIVE YEAR REVIEW
Date Started: / /
Date Completed: 09/30/09
Priority Level: Not reported
Operable Unit: SITEWIDE
Primary Responsibility: Federal Facilities
Planning Status: Not reported
Urgency Indicator: Not reported
Action Anomaly: Not reported

For detailed financial records, contact EDR for a Site Report.:

Action Code: 001

Map ID
Direction
Distance
Elevation

MAP FINDINGS

Site

Database(s)

EDR ID Number
EPA ID Number

MARCH AIR FORCE BASE (Continued)

1000169261

Action: Restoration Advisory Board
Date Started: 01/01/93
Date Completed: / /
Priority Level: Not reported
Operable Unit: SITEWIDE
Primary Responsibility: Federal Facilities
Planning Status: Not reported
Urgency Indicator: Not reported
Action Anomaly: Not reported

For detailed financial records, contact EDR for a Site Report.:

Action Code: 001
Action: FEDERAL FACILITY REMEDIAL ACTION
Date Started: 03/05/96
Date Completed: / /
Priority Level: Not reported
Operable Unit: EAST MARCH - SOILS/GW
Primary Responsibility: Federal Facilities
Planning Status: Primary
Urgency Indicator: Not reported
Action Anomaly: Not reported

For detailed financial records, contact EDR for a Site Report.:

Action Code: 005
Action: FEDERAL FACILITY REMEDIAL INVESTIGATION/FEASIBILITY STUDY
Date Started: 10/30/05
Date Completed: / /
Priority Level: Not reported
Operable Unit: SITE 8 & 36
Primary Responsibility: Federal Facilities
Planning Status: Not reported
Urgency Indicator: Not reported
Action Anomaly: Not reported

For detailed financial records, contact EDR for a Site Report.:

Federal Register Details:

Fed Register Date: 11/21/89
Fed Register Volume: 54
Page Number: 48184

Fed Register Date: 07/14/89
Fed Register Volume: 54
Page Number: 29820

[Click this hyperlink](#) while viewing on your computer to access
90 additional US CERCLIS Financial: record(s) in the EDR Site Report.

RCRA-LQG:

Date form received by agency: 03/20/2013
Facility name: MARCH AIR RESERVE BASE
Facility address: 610 MEYER DRIVE
MARCH ARB, CA 925182166

Map ID
Direction
Distance
Elevation

MAP FINDINGS

Site

Database(s)

EDR ID Number
EPA ID Number

MARCH AIR FORCE BASE (Continued)

1000169261

EPA ID: CA4570024527
Mailing address: MEYER DRIVE
MARCH ARB, CA 925182166
Contact: CARROLL B HALE
Contact address: MEYER DRIVE
MARCH ARB, CA 925182166
Contact country: Not reported
Contact telephone: (951) 655-5852
Contact email: CAROLL.HALE@AF.MIL
EPA Region: 09
Land type: Federal
Classification: Large Quantity Generator
Description: Handler: generates 1,000 kg or more of hazardous waste during any calendar month; or generates more than 1 kg of acutely hazardous waste during any calendar month; or generates more than 100 kg of any residue or contaminated soil, waste or other debris resulting from the cleanup of a spill, into or on any land or water, of acutely hazardous waste during any calendar month; or generates 1 kg or less of acutely hazardous waste during any calendar month, and accumulates more than 1 kg of acutely hazardous waste at any time; or generates 100 kg or less of any residue or contaminated soil, waste or other debris resulting from the cleanup of a spill, into or on any land or water, of acutely hazardous waste during any calendar month, and accumulates more than 100 kg of that material at any time

Owner/Operator Summary:

Owner/operator name: COL MARY ARB
Owner/operator address: GRABER STREET SUITE 117
MARCH ARB, CA 92518
Owner/operator country: Not reported
Owner/operator telephone: Not reported
Legal status: Federal
Owner/Operator Type: Operator
Owner/Op start date: 01/01/2010
Owner/Op end date: Not reported

Owner/operator name: USAF RESERVE COMMAND
Owner/operator address: GRABER STREET SUITE 117
MARCH ARB, CA 92518
Owner/operator country: Not reported
Owner/operator telephone: (951) 655-4520
Legal status: Federal
Owner/Operator Type: Owner
Owner/Op start date: 01/01/1918
Owner/Op end date: Not reported

Handler Activities Summary:

U.S. importer of hazardous waste: No
Mixed waste (haz. and radioactive): No
Recycler of hazardous waste: No
Transporter of hazardous waste: No
Treater, storer or disposer of HW: No
Underground injection activity: No
On-site burner exemption: No
Furnace exemption: No
Used oil fuel burner: No

Map ID
Direction
Distance
Elevation

MAP FINDINGS

Site

Database(s)

EDR ID Number
EPA ID Number

MARCH AIR FORCE BASE (Continued)

1000169261

Used oil processor: No
User oil refiner: No
Used oil fuel marketer to burner: No
Used oil Specification marketer: No
Used oil transfer facility: No
Used oil transporter: No

Historical Generators:

Date form received by agency: 07/15/2010
Site name: MARCH AIR RESERVE BASE
Classification: Large Quantity Generator

Date form received by agency: 03/26/2008
Site name: MARCH AIR RESERVE BASE
Classification: Large Quantity Generator

Date form received by agency: 02/08/2006
Site name: MARCH AIR RESERVE BASE
Classification: Large Quantity Generator

Date form received by agency: 02/25/2004
Site name: MARCH AIR RESERVE BASE
Classification: Large Quantity Generator

Date form received by agency: 04/10/2002
Site name: MARCH AIR RESERVE BASE
Classification: Large Quantity Generator

Date form received by agency: 10/12/2000
Site name: MARCH ARB CA
Classification: Large Quantity Generator

Date form received by agency: 07/14/2000
Site name: MARCH AIR RESERVE BASE
Classification: Large Quantity Generator

Date form received by agency: 03/04/1999
Site name: MARCH ARB, CA
Classification: Large Quantity Generator

Date form received by agency: 09/01/1996
Site name: MARCH AIR RESERVE BASE
Classification: Large Quantity Generator

Date form received by agency: 03/26/1996
Site name: MARCH AFB, CA
Classification: Large Quantity Generator

Date form received by agency: 03/31/1994
Site name: MARCH AIR FORCE BASE, CA
Classification: Large Quantity Generator

Date form received by agency: 03/30/1992
Site name: MARCH AIR FORCE BASE
Classification: Large Quantity Generator

Map ID
Direction
Distance
Elevation

MAP FINDINGS

Site

Database(s)

EDR ID Number
EPA ID Number

MARCH AIR FORCE BASE (Continued)

1000169261

Hazardous Waste Summary:

Waste code: D001
Waste name: IGNITABLE HAZARDOUS WASTES ARE THOSE WASTES WHICH HAVE A FLASHPOINT OF LESS THAN 140 DEGREES FAHRENHEIT AS DETERMINED BY A PENSKEY-MARTENS CLOSED CUP FLASH POINT TESTER. ANOTHER METHOD OF DETERMINING THE FLASH POINT OF A WASTE IS TO REVIEW THE MATERIAL SAFETY DATA SHEET, WHICH CAN BE OBTAINED FROM THE MANUFACTURER OR DISTRIBUTOR OF THE MATERIAL. LACQUER THINNER IS AN EXAMPLE OF A COMMONLY USED SOLVENT WHICH WOULD BE CONSIDERED AS IGNITABLE HAZARDOUS WASTE.

Waste code: D002
Waste name: A WASTE WHICH HAS A PH OF LESS THAN 2 OR GREATER THAN 12.5 IS CONSIDERED TO BE A CORROSIVE HAZARDOUS WASTE. SODIUM HYDROXIDE, A CAUSTIC SOLUTION WITH A HIGH PH, IS OFTEN USED BY INDUSTRIES TO CLEAN OR DEGREASE PARTS. HYDROCHLORIC ACID, A SOLUTION WITH A LOW PH, IS USED BY MANY INDUSTRIES TO CLEAN METAL PARTS PRIOR TO PAINTING. WHEN THESE CAUSTIC OR ACID SOLUTIONS BECOME CONTAMINATED AND MUST BE DISPOSED, THE WASTE WOULD BE A CORROSIVE HAZARDOUS WASTE.

Waste code: D006
Waste name: CADMIUM

Waste code: D007
Waste name: CHROMIUM

Waste code: D008
Waste name: LEAD

Waste code: D011
Waste name: SILVER

Waste code: D018
Waste name: BENZENE

Waste code: F002
Waste name: THE FOLLOWING SPENT HALOGENATED SOLVENTS: TETRACHLOROETHYLENE, METHYLENE CHLORIDE, TRICHLOROETHYLENE, 1,1,1-TRICHLOROETHANE, CHLOROBENZENE, 1,1,2-TRICHLORO-1,2,2-TRIFLUOROETHANE, ORTHO-DICHLOROBENZENE, TRICHLOROFLUOROMETHANE, AND 1,1,2-TRICHLOROETHANE; ALL SPENT SOLVENT MIXTURES/BLENDS CONTAINING, BEFORE USE, A TOTAL OF TEN PERCENT OR MORE (BY VOLUME) OF ONE OR MORE OF THE ABOVE HALOGENATED SOLVENTS OR THOSE LISTED IN F001, F004, OR F005, AND STILL BOTTOMS FROM THE RECOVERY OF THESE SPENT SOLVENTS AND SPENT SOLVENT MIXTURES.

Waste code: F003
Waste name: THE FOLLOWING SPENT NON-HALOGENATED SOLVENTS: XYLENE, ACETONE, ETHYL ACETATE, ETHYL BENZENE, ETHYL ETHER, METHYL ISOBUTYL KETONE, N-BUTYL ALCOHOL, CYCLOHEXANONE, AND METHANOL; ALL SPENT SOLVENT MIXTURES/BLENDS CONTAINING, BEFORE USE, ONLY THE ABOVE SPENT NON-HALOGENATED SOLVENTS; AND ALL SPENT SOLVENT MIXTURES/BLENDS CONTAINING, BEFORE USE, ONE OR MORE OF THE ABOVE NON-HALOGENATED SOLVENTS, AND, A TOTAL OF TEN PERCENT OR MORE (BY VOLUME) OF ONE OR MORE OF THOSE SOLVENTS LISTED IN F001, F002, F004, AND F005, AND STILL BOTTOMS FROM THE RECOVERY OF THESE SPENT SOLVENTS AND SPENT SOLVENT MIXTURES.

Map ID
Direction
Distance
Elevation

MAP FINDINGS

Site

Database(s)

EDR ID Number
EPA ID Number

MARCH AIR FORCE BASE (Continued)

1000169261

Waste code: F005
Waste name: THE FOLLOWING SPENT NON-HALOGENATED SOLVENTS: TOLUENE, METHYL ETHYL KETONE, CARBON DISULFIDE, ISOBUTANOL, PYRIDINE, BENZENE, 2-ETHOXYETHANOL, AND 2-NITROPROPANE; ALL SPENT SOLVENT MIXTURES/BLENDS CONTAINING, BEFORE USE, A TOTAL OF TEN PERCENT OR MORE (BY VOLUME) OF ONE OR MORE OF THE ABOVE NON-HALOGENATED SOLVENTS OR THOSE SOLVENTS LISTED IN F001, F002, OR F004; AND STILL BOTTOMS FROM THE RECOVERY OF THESE SPENT SOLVENTS AND SPENT SOLVENT MIXTURES.

Facility Has Received Notices of Violations:

Regulation violated: FR - 262.30-34.C
Area of violation: Generators - General
Date violation determined: 04/27/1995
Date achieved compliance: 04/27/2000
Violation lead agency: EPA
Enforcement action: WRITTEN INFORMAL
Enforcement action date: 04/28/1995
Enf. disposition status: Not reported
Enf. disp. status date: Not reported
Enforcement lead agency: EPA
Proposed penalty amount: Not reported
Final penalty amount: Not reported
Paid penalty amount: Not reported

Regulation violated: FR - 262.10-12.A
Area of violation: Generators - General
Date violation determined: 03/05/1984
Date achieved compliance: 04/04/1995
Violation lead agency: EPA
Enforcement action: WRITTEN INFORMAL
Enforcement action date: 05/18/1984
Enf. disposition status: Not reported
Enf. disp. status date: Not reported
Enforcement lead agency: EPA
Proposed penalty amount: Not reported
Final penalty amount: Not reported
Paid penalty amount: Not reported

Evaluation Action Summary:

Evaluation date: 11/02/2006
Evaluation: COMPLIANCE EVALUATION INSPECTION ON-SITE
Area of violation: Not reported
Date achieved compliance: Not reported
Evaluation lead agency: State

Evaluation date: 05/06/1996
Evaluation: FOLLOW-UP INSPECTION
Area of violation: Not reported
Date achieved compliance: Not reported
Evaluation lead agency: State

Evaluation date: 04/04/1995
Evaluation: COMPLIANCE EVALUATION INSPECTION ON-SITE
Area of violation: Generators - General
Date achieved compliance: 04/27/2000
Evaluation lead agency: EPA

Map ID
Direction
Distance
Elevation

MAP FINDINGS

Site

Database(s)

EDR ID Number
EPA ID Number

MARCH AIR FORCE BASE (Continued)

1000169261

Evaluation date: 03/05/1984
Evaluation: COMPLIANCE EVALUATION INSPECTION ON-SITE
Area of violation: Generators - General
Date achieved compliance: 04/04/1995
Evaluation lead agency: EPA

US ENG CONTROLS:

EPA ID: CA4570024527
Site ID: 0902761
Name: MARCH AIR FORCE BASE
Address: 22 CSG/CC
RIVERSIDE, CA 92518

EPA Region: 09
County: RIVERSIDE
Event Code: Not reported
Actual Date: 09/30/2005

Action ID: 001
Action Name: Explanation Of Significant Differences
Action Completion date: 08/24/2000
Operable Unit: 01
Contaminated Media : Soil
Engineering Control: Bioremediation (Ex-Situ)

Action ID: 001
Action Name: RECORD OF DECISION
Action Completion date: 06/20/1996
Operable Unit: 01
Contaminated Media : Groundwater
Engineering Control: Discharge

Action ID: 001
Action Name: RECORD OF DECISION
Action Completion date: 06/20/1996
Operable Unit: 01
Contaminated Media : Groundwater
Engineering Control: Extraction

Action ID: 001
Action Name: RECORD OF DECISION
Action Completion date: 06/20/1996
Operable Unit: 01
Contaminated Media : Groundwater
Engineering Control: Liquid Phase Carbon Adsorption

Action ID: 001
Action Name: RECORD OF DECISION
Action Completion date: 06/20/1996
Operable Unit: 01
Contaminated Media : Groundwater
Engineering Control: Monitoring

Action ID: 001
Action Name: RECORD OF DECISION
Action Completion date: 06/20/1996
Operable Unit: 01
Contaminated Media : Groundwater
Engineering Control: Other, (N.O.S.)

Map ID
Direction
Distance
Elevation

MAP FINDINGS

Site

Database(s)

EDR ID Number
EPA ID Number

MARCH AIR FORCE BASE (Continued)

1000169261

Action ID: 001
Action Name: RECORD OF DECISION
Action Completion date: 06/20/1996
Operable Unit: 01
Contaminated Media : Soil
Engineering Control: Cap

Action ID: 001
Action Name: RECORD OF DECISION
Action Completion date: 06/20/1996
Operable Unit: 01
Contaminated Media : Soil
Engineering Control: Disposal

Action ID: 001
Action Name: RECORD OF DECISION
Action Completion date: 06/20/1996
Operable Unit: 01
Contaminated Media : Soil
Engineering Control: Excavation

Action ID: 001
Action Name: RECORD OF DECISION
Action Completion date: 06/20/1996
Operable Unit: 01
Contaminated Media : Soil
Engineering Control: Impermeable Barrier

Action ID: 001
Action Name: RECORD OF DECISION
Action Completion date: 06/20/1996
Operable Unit: 01
Contaminated Media : Soil
Engineering Control: Low Temperature Thermal Desorption

Action ID: 001
Action Name: RECORD OF DECISION
Action Completion date: 06/20/1996
Operable Unit: 01
Contaminated Media : Soil
Engineering Control: Monitoring

Action ID: 001
Action Name: RECORD OF DECISION
Action Completion date: 06/20/1996
Operable Unit: 01
Contaminated Media : Soil
Engineering Control: Operations & Maintenance (O&M)

Action ID: 001
Action Name: RECORD OF DECISION
Action Completion date: 06/20/1996
Operable Unit: 01
Contaminated Media : Soil
Engineering Control: Recycling

Action ID: 001

Map ID
Direction
Distance
Elevation

MAP FINDINGS

Site

Database(s)

EDR ID Number
EPA ID Number

MARCH AIR FORCE BASE (Continued)

1000169261

Action Name: RECORD OF DECISION
Action Completion date: 06/20/1996
Operable Unit: 01
Contaminated Media : Soil
Engineering Control: Soil Vapor Extraction (in-situ)

Action ID: 003
Action Name: RECORD OF DECISION
Action Completion date: 09/29/2005
Operable Unit: 04
Contaminated Media : Groundwater
Engineering Control: No Action

Action ID: 003
Action Name: RECORD OF DECISION
Action Completion date: 09/29/2005
Operable Unit: 04
Contaminated Media : Soil
Engineering Control: Monitoring

Action ID: 003
Action Name: RECORD OF DECISION
Action Completion date: 09/29/2005
Operable Unit: 04
Contaminated Media : Soil
Engineering Control: No Action

Action ID: 005
Action Name: RECORD OF DECISION
Action Completion date: 09/30/2005
Operable Unit: 02
Contaminated Media : Groundwater
Engineering Control: No Action

Action ID: 005
Action Name: RECORD OF DECISION
Action Completion date: 09/30/2005
Operable Unit: 02
Contaminated Media : Soil
Engineering Control: No Action

US INST CONTROL:

EPA ID: CA4570024527
Site ID: 0902761
Name: MARCH AIR FORCE BASE
Action Name: RECORD OF DECISION
Address: 22 CSG/CC
RIVERSIDE, CA 92518
EPA Region: 09
County: RIVERSIDE
Event Code: Not reported
Inst. Control: Covenant
Actual Date: 09/30/2005
Comple. Date: 09/29/2005
Operable Unit: 04
Contaminated Media : Soil

Map ID
Direction
Distance
Elevation

MAP FINDINGS

Site

Database(s)

EDR ID Number
EPA ID Number

MARCH AIR FORCE BASE (Continued)

1000169261

EPA ID: CA4570024527
Site ID: 0902761
Name: MARCH AIR FORCE BASE
Action Name: RECORD OF DECISION
Address: 22 CSG/CC
RIVERSIDE, CA 92518
EPA Region: 09
County: RIVERSIDE
Event Code: Not reported
Inst. Control: Deed Notices
Actual Date: 09/30/2005
Comple. Date: 09/29/2005
Operable Unit: 04
Contaminated Media : Soil

EPA ID: CA4570024527
Site ID: 0902761
Name: MARCH AIR FORCE BASE
Action Name: RECORD OF DECISION
Address: 22 CSG/CC
RIVERSIDE, CA 92518
EPA Region: 09
County: RIVERSIDE
Event Code: Not reported
Inst. Control: Subdivision regulation
Actual Date: 09/30/2005
Comple. Date: 09/29/2005
Operable Unit: 04
Contaminated Media : Soil

EPA ID: CA4570024527
Site ID: 0902761
Name: MARCH AIR FORCE BASE
Action Name: RECORD OF DECISION
Address: 22 CSG/CC
RIVERSIDE, CA 92518
EPA Region: 09
County: RIVERSIDE
Event Code: Not reported
Inst. Control: Zoning regulation
Actual Date: 09/30/2005
Comple. Date: 09/29/2005
Operable Unit: 04
Contaminated Media : Soil

EPA ID: CA4570024527
Site ID: 0902761
Name: MARCH AIR FORCE BASE
Action Name: RECORD OF DECISION
Address: 22 CSG/CC
RIVERSIDE, CA 92518
EPA Region: 09
County: RIVERSIDE
Event Code: Not reported
Inst. Control: Covenant
Actual Date: 06/15/2004
Comple. Date: 05/11/2004

Map ID
Direction
Distance
Elevation

MAP FINDINGS

Site

Database(s)

EDR ID Number
EPA ID Number

MARCH AIR FORCE BASE (Continued)

1000169261

Operable Unit: 02
Contaminated Media : Groundwater

EPA ID: CA4570024527
Site ID: 0902761
Name: MARCH AIR FORCE BASE
Action Name: RECORD OF DECISION
Address: 22 CSG/CC
RIVERSIDE, CA 92518

EPA Region: 09
County: RIVERSIDE
Event Code: Not reported
Inst. Control: Covenant
Actual Date: 06/15/2004
Comple. Date: 05/11/2004
Operable Unit: 02
Contaminated Media : Soil

EPA ID: CA4570024527
Site ID: 0902761
Name: MARCH AIR FORCE BASE
Action Name: RECORD OF DECISION
Address: 22 CSG/CC
RIVERSIDE, CA 92518

EPA Region: 09
County: RIVERSIDE
Event Code: Not reported
Inst. Control: Base use plan change
Actual Date: 09/30/2005
Comple. Date: 09/30/2005
Operable Unit: 02
Contaminated Media : Soil

EPA ID: CA4570024527
Site ID: 0902761
Name: MARCH AIR FORCE BASE
Action Name: RECORD OF DECISION
Address: 22 CSG/CC
RIVERSIDE, CA 92518
EPA Region: 09
County: RIVERSIDE
Event Code: Not reported
Inst. Control: Building, demolition, or excavation regulation
Actual Date: 09/30/2005
Comple. Date: 09/30/2005
Operable Unit: 02
Contaminated Media : Soil

ROD:

Full-text of USEPA Record of Decision(s) is available from EDR.

NY MANIFEST:

EPA ID: CA4570024527
Country: USA

Mailing Info:

Name: UNITED STATES MILITARY - MARCH AIR FORCE

Map ID
Direction
Distance
Elevation

MAP FINDINGS

Site

Database(s)

EDR ID Number
EPA ID Number

MARCH AIR FORCE BASE (Continued)

1000169261

Contact: UNITED STATES MILITARY - MARCH AIR FORCE
Address: BASE - 22 CSG/DEEV
City/State/Zip: MARCH AIR FORCE BASE, CA 92518
Country: USA
Phone: 714-655-4858

Document ID: NYA2651571
Manifest Status: Completed after the designated time period for a TSDf to get a copy to the DEC
Trans1 State ID: 54068
Trans2 State ID: GATX43254
Generator Ship Date: 850530
Trans1 Recv Date: 850530
Trans2 Recv Date: Not reported
TSD Site Recv Date: 850906
Part A Recv Date: 850625
Part B Recv Date: 850916
Generator EPA ID: CA4570024527
Trans1 EPA ID: CAD006913206
Trans2 EPA ID: CAD006913206
TSDf ID: NY7890008975
Waste Code: D001 - NON-LISTED IGNITABLE WASTES
Quantity: 01560
Units: G - Gallons (liquids only)* (8.3 pounds)
Number of Containers: 001
Container Type: TT - Cargo tank, tank trucks
Handling Method: B Incineration, heat recovery, burning.
Specific Gravity: 100
Year: 85

Document ID: NYA3077741
Manifest Status: Completed after the designated time period for a TSDf to get a copy to the DEC
Trans1 State ID: ACFX88331
Trans2 State ID: ACFX88331
Generator Ship Date: 860127
Trans1 Recv Date: 860127
Trans2 Recv Date: Not reported
TSD Site Recv Date: 860417
Part A Recv Date: 860131
Part B Recv Date: 860423
Generator EPA ID: CA4570024527
Trans1 EPA ID: CAD006913206
Trans2 EPA ID: CAD006913206
TSDf ID: NY7890008975
Waste Code: D001 - NON-LISTED IGNITABLE WASTES
Quantity: 03500
Units: G - Gallons (liquids only)* (8.3 pounds)
Number of Containers: 001
Container Type: TT - Cargo tank, tank trucks
Handling Method: B Incineration, heat recovery, burning.
Specific Gravity: 100
Year: 86

Document ID: NYA2651598
Manifest Status: Completed after the designated time period for a TSDf to get a copy to the DEC

Map ID
Direction
Distance
Elevation

MAP FINDINGS

Site

Database(s)

EDR ID Number
EPA ID Number

MARCH AIR FORCE BASE (Continued)

1000169261

Trans1 State ID: 54068
Trans2 State ID: ACFX88990
Generator Ship Date: 850528
Trans1 Recv Date: 850528
Trans2 Recv Date: Not reported
TSD Site Recv Date: 850710
Part A Recv Date: 850605
Part B Recv Date: 850723
Generator EPA ID: CA4570024527
Trans1 EPA ID: CAD006913206
Trans2 EPA ID: CAD006913206
TSDF ID: NY7890008975
Waste Code: D001 - NON-LISTED IGNITABLE WASTES
Quantity: 05100
Units: G - Gallons (liquids only)* (8.3 pounds)
Number of Containers: 001
Container Type: TT - Cargo tank, tank trucks
Handling Method: B Incineration, heat recovery, burning.
Specific Gravity: 100
Year: 85

Document ID: NYA3918835
Manifest Status: Completed after the designated time period for a TSDF to get a copy to the DEC
Trans1 State ID: 64661
Trans2 State ID: Not reported
Generator Ship Date: 860214
Trans1 Recv Date: 860214
Trans2 Recv Date: 860219
TSD Site Recv Date: 860321
Part A Recv Date: 860225
Part B Recv Date: 860327
Generator EPA ID: CA4570024527
Trans1 EPA ID: GAD042097261
Trans2 EPA ID: Not reported
TSDF ID: NYD000632372
Waste Code: D003 - NON-LISTED REACTIVE WASTES
Quantity: 00043
Units: P - Pounds
Number of Containers: 001
Container Type: DM - Metal drums, barrels
Handling Method: T Chemical, physical, or biological treatment.
Specific Gravity: 100
Year: 86

Document ID: NYA2651589
Manifest Status: Completed after the designated time period for a TSDF to get a copy to the DEC
Trans1 State ID: Not reported
Trans2 State ID: ACFX88990
Generator Ship Date: 850524
Trans1 Recv Date: 850524
Trans2 Recv Date: Not reported
TSD Site Recv Date: 850710
Part A Recv Date: 850605
Part B Recv Date: 850723
Generator EPA ID: CA4570024527

Map ID
 Direction
 Distance
 Elevation

MAP FINDINGS

Site

Database(s)

EDR ID Number
 EPA ID Number

MARCH AIR FORCE BASE (Continued)

1000169261

Trans1 EPA ID: CAD006913206
 Trans2 EPA ID: CAD006913206
 TSDf ID: NY7890008975
 Waste Code: D001 - NON-LISTED IGNITABLE WASTES
 Quantity: 06000
 Units: G - Gallons (liquids only)* (8.3 pounds)
 Number of Containers: 001
 Container Type: TT - Cargo tank, tank trucks
 Handling Method: B Incineration, heat recovery, burning.
 Specific Gravity: 100
 Year: 85

PRP:

PRP name: STATE OF CALIFORNIA/DEPT. OF HEALTH SERVICES
 STATE OF CALIFORNIA/DEPT. OF WATER QUALITY
 U.S. AIR FORCE
 U.S. AIR FORCE

1
 < 1/8
 1 ft.

TEMTEX PRODUCTS, INC.
23560 OLEANDER AVE.
PERRIS, CA 92370

CA HIST UST 1000404138
N/A

Relative:
Lower

Actual:
1577 ft.

HIST UST:

Region: STATE
 Facility ID: 00000000092
 Facility Type: Other
 Other Type: MANUFACTURER
 Total Tanks: 0001
 Contact Name: Not reported
 Telephone: 7146577311
 Owner Name: TEMTEX INDUSTRIES, INC.
 Owner Address: 1601 LBJ FREEWAY, SUITE 605
 Owner City,St,Zip: DALLAS, TX 75234

Tank Num: 001
 Container Num: 1
 Year Installed: 1973
 Tank Capacity: 00002000
 Tank Used for: PRODUCT
 Type of Fuel: REGULAR
 Tank Construction: Not reported
 Leak Detection: Visual

2
 NE
 1/4-1/2
 0.387 mi.
 2043 ft.

BELL GRAIN AND MILLING
17971 HWY 215
PERRIS, CA 92570

CA HIST CORTESE S105025544
CA LUST N/A

Relative:
Lower

Actual:
1520 ft.

HIST CORTESE:

Region: CORTESE
 Facility County Code: 33
 Reg By: LTNKA
 Reg Id: 083301648T

Map ID
Direction
Distance
Elevation

MAP FINDINGS

Site

Database(s)

EDR ID Number
EPA ID Number

BELL GRAIN AND MILLING (Continued)

S105025544

LUST:

Region: STATE
Global Id: T0606500208
Latitude: 33.862768675
Longitude: -117.260775
Case Type: LUST Cleanup Site
Status: Completed - Case Closed
Status Date: 12/13/1990
Lead Agency: RIVERSIDE COUNTY LOP
Case Worker: SCB
Local Agency: RIVERSIDE COUNTY LOP
RB Case Number: 083301648T
LOC Case Number: 90793
File Location: Local Agency Warehouse
Potential Media Affect: Soil
Potential Contaminants of Concern: Gasoline
Site History: Not reported

[Click here to access the California GeoTracker records for this facility:](#)

Contact:

Global Id: T0606500208
Contact Type: Local Agency Caseworker
Contact Name: SHARON BOLTINGHOUSE
Organization Name: RIVERSIDE COUNTY LOP
Address: 3880 LEMON ST SUITE 200
City: RIVERSIDE
Email: sbolting@rivcocha.org
Phone Number: 9519558980

Status History:

Global Id: T0606500208
Status: Completed - Case Closed
Status Date: 12/13/1990

Global Id: T0606500208
Status: Open - Site Assessment
Status Date: 08/28/1990

Global Id: T0606500208
Status: Open - Case Begin Date
Status Date: 07/23/1990

Regulatory Activities:

Global Id: T0606500208
Action Type: ENFORCEMENT
Date: 12/13/1990
Action: Closure/No Further Action Letter

Global Id: T0606500208
Action Type: Other
Date: 01/01/1950
Action: Leak Stopped

Global Id: T0606500208
Action Type: ENFORCEMENT

Map ID
Direction
Distance
Elevation

MAP FINDINGS

Site

Database(s)

EDR ID Number
EPA ID Number

BELL GRAIN AND MILLING (Continued)

S105025544

Date: 03/06/2009
Action: Closure/No Further Action Letter - #Site Closure

Global Id: T0606500208
Action Type: ENFORCEMENT
Date: 03/05/2009
Action: File review - #RCDEH Upload Site File 4/12/2010

Global Id: T0606500208
Action Type: Other
Date: 01/01/1950
Action: Leak Discovery

Global Id: T0606500208
Action Type: Other
Date: 01/01/1950
Action: Leak Reported

LUST REG 8:

Region: 8
County: Riverside
Regional Board: Santa Ana Region
Facility Status: Case Closed
Case Number: 083301648T
Local Case Num: 90793
Case Type: Soil only
Substance: Gasoline
Qty Leaked: Not reported
Abate Method: Not reported
Cross Street: Not reported
Enf Type: CLOS
Funding: Not reported
How Discovered: Subsurface Monitoring
How Stopped: Not reported
Leak Cause: Not reported
Leak Source: Not reported
Global ID: T0606500208
How Stopped Date: 7/23/1990
Enter Date: 9/16/1990
Date Confirmation of Leak Began: Not reported
Date Preliminary Assessment Began: Not reported
Discover Date: 7/23/1990
Enforcement Date: 1/1/1965
Close Date: 12/13/1990
Date Prelim Assessment Workplan Submitted: Not reported
Date Pollution Characterization Began: Not reported
Date Remediation Plan Submitted: Not reported
Date Remedial Action Underway: Not reported
Date Post Remedial Action Monitoring: Not reported
Enter Date: 9/16/1990
GW Qualifies: Not reported
Soil Qualifies: Not reported
Operator: Not reported
Facility Contact: Not reported
Interim: Not reported
Oversite Program: LUST

Map ID
Direction
Distance
Elevation

MAP FINDINGS

Site

Database(s)

EDR ID Number
EPA ID Number

BELL GRAIN AND MILLING (Continued)

S105025544

Latitude: 34.3502267
Longitude: -117.2493057
MTBE Date: Not reported
Max MTBE GW: Not reported
MTBE Concentration: 0
Max MTBE Soil: Not reported
MTBE Fuel: 1
MTBE Tested: Site NOT Tested for MTBE. Includes Unknown and Not Analyzed.
MTBE Class: *
Staff: PAH
Staff Initials: UNK
Lead Agency: Local Agency
Local Agency: 33000L
Hydr Basin #: UPPER MOJAVE RIVER V
Beneficial: Not reported
Priority: Not reported
Cleanup Fund Id: Not reported
Work Suspended: Not reported
Summary: ALSO DIESEL CONTAMINATION

RIVERSIDE CO. LUST:

Region: RIVERSIDE
Facility ID: 90793
Employee: Lehmann
Site Closed: Yes
Case Type: Soil only
Facility Status: closed/action completed

3
NNW
1/2-1
0.811 mi.
4280 ft.

CAMP HAAN
RIVERSIDE, CA

FUDS 1007372675
N/A

Relative:
Lower

FUDS:

Federal Facility ID: CA9799F5400
FUDS #: J09CA0279
INST ID: 61045
Facility Name: CAMP HAAN
City: RIVERSIDE
State: CA
EPA Region: 09
County: RIVERSIDE
Congressional District: 44
US Army District: Los Angeles District (SPL)
Fiscal Year: 2012
Telephone: 213-452-3920
NPL Status: Not Listed
RAB: Not reported
CTC: 19358.90
Current Owner: Other Federal Government
Current Prog: Continued work on Remedial Investigation Feasibility Study phase.n/a
Future Prog: Finish Remedial Investigation Feasibility Study phase.n/a
Acreage: Finish Remedial Investigation Feasibility Study phase.n/a
Description: LOCATED SOUTHEAST OF RIVERSIDE AND MORENO VALLEY
History: CAMP HAAN WAS PRIMARILY USED AS COAST ARTILLERY ANTI-AIRCRAFT TRAINING CENTER. ALSO USED AS A SEPARATION POINT FOR WARTIME

Actual:
1570 ft.

Map ID
Direction
Distance
Elevation

MAP FINDINGS

Site

Database(s)

EDR ID Number
EPA ID Number

CAMP HAAN (Continued)

1007372675

SOILDERS, AND A POW CAMP

Latitude: 33.870556
Longitude: -117.271944

4
NNW
1/2-1
0.930 mi.
4909 ft.

**MARCH AFB
(1.25 MILES SOUTH OF)
ALESSANDRO, CA**

**CA ENVIROSTOR S107736668
N/A**

**Relative:
Higher**

ENVIROSTOR:

Facility ID: 80001157
Status: Inactive - Needs Evaluation
Status Date: 07/01/2005
Site Code: Not reported
Site Type: Military Evaluation
Site Type Detailed: FUDS
Acres: Not reported
NPL: NO
Regulatory Agencies: SMBRP
Lead Agency: SMBRP
Program Manager: Not reported
Supervisor: Douglas Bautista
Division Branch: Cleanup Cypress
Assembly: 61
Senate: 31
Special Program: Not reported
Restricted Use: NO
Site Mgmt Req: NONE SPECIFIED
Funding: DERA
Latitude: 33.87083
Longitude: -117.2777
APN: NONE SPECIFIED
Past Use: NONE SPECIFIED
Potential COC: NONE SPECIFIED
Confirmed COC: NONE SPECIFIED
Potential Description: NONE SPECIFIED
Alias Name: CA99799FA48900
Alias Type: Federal Facility ID
Alias Name: J09CA7463
Alias Type: INPR
Alias Name: 80001157
Alias Type: Envirostor ID Number

**Actual:
1606 ft.**

Completed Info:

Completed Area Name: Not reported
Completed Sub Area Name: Not reported
Completed Document Type: Not reported
Completed Date: Not reported
Comments: Not reported

Future Area Name: Not reported
Future Sub Area Name: Not reported
Future Document Type: Not reported
Future Due Date: Not reported
Schedule Area Name: Not reported
Schedule Sub Area Name: Not reported
Schedule Document Type: Not reported
Schedule Due Date: Not reported

Map ID
Direction
Distance
Elevation

MAP FINDINGS

Site

Database(s)

EDR ID Number
EPA ID Number

MARCH AFB (Continued)

S107736668

Schedule Revised Date: Not reported

Count: 6 records.

ORPHAN SUMMARY

City	EDR ID	Site Name	Site Address	Zip	Database(s)
MARCH A F B	S102770016	MAFB	OLD AERO CLUB	92518	CA LUST
MARCH AFB	S105024872	MAFB	OLD AERO CLUB	92518	CA HIST CORTESE
PERRIS	1011488201	ONE STOP BATTERIES	24215.5 HWY 74	92570	RCRA NonGen / NLR
PERRIS	1007091436	RIVERSIDE COUNTY TRANSPOR COMMISIO	24521 HWY 74	92570	RCRA-SQG
PERRIS	1005441390	NORTH ORANGE COAST PAINTING	RAMONA EXPY 1 MI E OF HWY 215	92571	RCRA-SQG, CA HAZNET
UNINCORPORATED RIVEF	S115779979	GOOD HOPE GOLD MINE	WEST OF HIGHWAY 74/NORTH OF RI	92570	CA VCP, CA ENVIROSTOR

GOVERNMENT RECORDS SEARCHED / DATA CURRENCY TRACKING

To maintain currency of the following federal and state databases, EDR contacts the appropriate governmental agency on a monthly or quarterly basis, as required.

Number of Days to Update: Provides confirmation that EDR is reporting records that have been updated within 90 days from the date the government agency made the information available to the public.

STANDARD ENVIRONMENTAL RECORDS

Federal NPL site list

NPL: National Priority List

National Priorities List (Superfund). The NPL is a subset of CERCLIS and identifies over 1,200 sites for priority cleanup under the Superfund Program. NPL sites may encompass relatively large areas. As such, EDR provides polygon coverage for over 1,000 NPL site boundaries produced by EPA's Environmental Photographic Interpretation Center (EPIC) and regional EPA offices.

Date of Government Version: 10/25/2013	Source: EPA
Date Data Arrived at EDR: 11/11/2013	Telephone: N/A
Date Made Active in Reports: 01/28/2014	Last EDR Contact: 07/08/2014
Number of Days to Update: 78	Next Scheduled EDR Contact: 10/20/2014
	Data Release Frequency: Quarterly

NPL Site Boundaries

Sources:

EPA's Environmental Photographic Interpretation Center (EPIC)
Telephone: 202-564-7333

EPA Region 1
Telephone 617-918-1143

EPA Region 6
Telephone: 214-655-6659

EPA Region 3
Telephone 215-814-5418

EPA Region 7
Telephone: 913-551-7247

EPA Region 4
Telephone 404-562-8033

EPA Region 8
Telephone: 303-312-6774

EPA Region 5
Telephone 312-886-6686

EPA Region 9
Telephone: 415-947-4246

EPA Region 10
Telephone 206-553-8665

Proposed NPL: Proposed National Priority List Sites

A site that has been proposed for listing on the National Priorities List through the issuance of a proposed rule in the Federal Register. EPA then accepts public comments on the site, responds to the comments, and places on the NPL those sites that continue to meet the requirements for listing.

Date of Government Version: 10/25/2013	Source: EPA
Date Data Arrived at EDR: 11/11/2013	Telephone: N/A
Date Made Active in Reports: 01/28/2014	Last EDR Contact: 07/08/2014
Number of Days to Update: 78	Next Scheduled EDR Contact: 10/20/2014
	Data Release Frequency: Quarterly

NPL LIENS: Federal Superfund Liens

Federal Superfund Liens. Under the authority granted the USEPA by CERCLA of 1980, the USEPA has the authority to file liens against real property in order to recover remedial action expenditures or when the property owner received notification of potential liability. USEPA compiles a listing of filed notices of Superfund Liens.

Date of Government Version: 10/15/1991	Source: EPA
Date Data Arrived at EDR: 02/02/1994	Telephone: 202-564-4267
Date Made Active in Reports: 03/30/1994	Last EDR Contact: 08/15/2011
Number of Days to Update: 56	Next Scheduled EDR Contact: 11/28/2011
	Data Release Frequency: No Update Planned

GOVERNMENT RECORDS SEARCHED / DATA CURRENCY TRACKING

Federal Delisted NPL site list

DELISTED NPL: National Priority List Deletions

The National Oil and Hazardous Substances Pollution Contingency Plan (NCP) establishes the criteria that the EPA uses to delete sites from the NPL. In accordance with 40 CFR 300.425.(e), sites may be deleted from the NPL where no further response is appropriate.

Date of Government Version: 10/25/2013	Source: EPA
Date Data Arrived at EDR: 11/11/2013	Telephone: N/A
Date Made Active in Reports: 01/28/2014	Last EDR Contact: 07/08/2014
Number of Days to Update: 78	Next Scheduled EDR Contact: 10/20/2014
	Data Release Frequency: Quarterly

Federal CERCLIS list

CERCLIS: Comprehensive Environmental Response, Compensation, and Liability Information System

CERCLIS contains data on potentially hazardous waste sites that have been reported to the USEPA by states, municipalities, private companies and private persons, pursuant to Section 103 of the Comprehensive Environmental Response, Compensation, and Liability Act (CERCLA). CERCLIS contains sites which are either proposed to or on the National Priorities List (NPL) and sites which are in the screening and assessment phase for possible inclusion on the NPL.

Date of Government Version: 10/25/2013	Source: EPA
Date Data Arrived at EDR: 11/11/2013	Telephone: 703-412-9810
Date Made Active in Reports: 02/13/2014	Last EDR Contact: 05/29/2014
Number of Days to Update: 94	Next Scheduled EDR Contact: 09/08/2014
	Data Release Frequency: Quarterly

FEDERAL FACILITY: Federal Facility Site Information listing

A listing of National Priority List (NPL) and Base Realignment and Closure (BRAC) sites found in the Comprehensive Environmental Response, Compensation and Liability Information System (CERCLIS) Database where EPA Federal Facilities Restoration and Reuse Office is involved in cleanup activities.

Date of Government Version: 05/31/2013	Source: Environmental Protection Agency
Date Data Arrived at EDR: 07/08/2013	Telephone: 703-603-8704
Date Made Active in Reports: 12/06/2013	Last EDR Contact: 07/08/2014
Number of Days to Update: 151	Next Scheduled EDR Contact: 10/20/2014
	Data Release Frequency: Varies

Federal CERCLIS NFRAP site List

CERCLIS-NFRAP: CERCLIS No Further Remedial Action Planned

Archived sites are sites that have been removed and archived from the inventory of CERCLIS sites. Archived status indicates that, to the best of EPA's knowledge, assessment at a site has been completed and that EPA has determined no further steps will be taken to list this site on the National Priorities List (NPL), unless information indicates this decision was not appropriate or other considerations require a recommendation for listing at a later time. This decision does not necessarily mean that there is no hazard associated with a given site; it only means that, based upon available information, the location is not judged to be a potential NPL site.

Date of Government Version: 10/25/2013	Source: EPA
Date Data Arrived at EDR: 11/11/2013	Telephone: 703-412-9810
Date Made Active in Reports: 02/13/2014	Last EDR Contact: 05/29/2014
Number of Days to Update: 94	Next Scheduled EDR Contact: 09/08/2014
	Data Release Frequency: Quarterly

Federal RCRA CORRACTS facilities list

CORRACTS: Corrective Action Report

CORRACTS identifies hazardous waste handlers with RCRA corrective action activity.

GOVERNMENT RECORDS SEARCHED / DATA CURRENCY TRACKING

Date of Government Version: 03/11/2014
Date Data Arrived at EDR: 03/13/2014
Date Made Active in Reports: 04/09/2014
Number of Days to Update: 27

Source: EPA
Telephone: 800-424-9346
Last EDR Contact: 07/02/2014
Next Scheduled EDR Contact: 10/13/2014
Data Release Frequency: Quarterly

Federal RCRA non-CORRACTS TSD facilities list

RCRA-TSDF: RCRA - Treatment, Storage and Disposal

RCRAInfo is EPA's comprehensive information system, providing access to data supporting the Resource Conservation and Recovery Act (RCRA) of 1976 and the Hazardous and Solid Waste Amendments (HSWA) of 1984. The database includes selective information on sites which generate, transport, store, treat and/or dispose of hazardous waste as defined by the Resource Conservation and Recovery Act (RCRA). Transporters are individuals or entities that move hazardous waste from the generator offsite to a facility that can recycle, treat, store, or dispose of the waste. TSDFs treat, store, or dispose of the waste.

Date of Government Version: 03/11/2014
Date Data Arrived at EDR: 03/13/2014
Date Made Active in Reports: 04/09/2014
Number of Days to Update: 27

Source: Environmental Protection Agency
Telephone: (415) 495-8895
Last EDR Contact: 07/02/2014
Next Scheduled EDR Contact: 10/13/2014
Data Release Frequency: Quarterly

Federal RCRA generators list

RCRA-LQG: RCRA - Large Quantity Generators

RCRAInfo is EPA's comprehensive information system, providing access to data supporting the Resource Conservation and Recovery Act (RCRA) of 1976 and the Hazardous and Solid Waste Amendments (HSWA) of 1984. The database includes selective information on sites which generate, transport, store, treat and/or dispose of hazardous waste as defined by the Resource Conservation and Recovery Act (RCRA). Large quantity generators (LQGs) generate over 1,000 kilograms (kg) of hazardous waste, or over 1 kg of acutely hazardous waste per month.

Date of Government Version: 03/11/2014
Date Data Arrived at EDR: 03/13/2014
Date Made Active in Reports: 04/09/2014
Number of Days to Update: 27

Source: Environmental Protection Agency
Telephone: (415) 495-8895
Last EDR Contact: 07/02/2014
Next Scheduled EDR Contact: 10/13/2014
Data Release Frequency: Quarterly

RCRA-SQG: RCRA - Small Quantity Generators

RCRAInfo is EPA's comprehensive information system, providing access to data supporting the Resource Conservation and Recovery Act (RCRA) of 1976 and the Hazardous and Solid Waste Amendments (HSWA) of 1984. The database includes selective information on sites which generate, transport, store, treat and/or dispose of hazardous waste as defined by the Resource Conservation and Recovery Act (RCRA). Small quantity generators (SQGs) generate between 100 kg and 1,000 kg of hazardous waste per month.

Date of Government Version: 03/11/2014
Date Data Arrived at EDR: 03/13/2014
Date Made Active in Reports: 04/09/2014
Number of Days to Update: 27

Source: Environmental Protection Agency
Telephone: (415) 495-8895
Last EDR Contact: 07/02/2014
Next Scheduled EDR Contact: 10/13/2014
Data Release Frequency: Quarterly

RCRA-CESQG: RCRA - Conditionally Exempt Small Quantity Generators

RCRAInfo is EPA's comprehensive information system, providing access to data supporting the Resource Conservation and Recovery Act (RCRA) of 1976 and the Hazardous and Solid Waste Amendments (HSWA) of 1984. The database includes selective information on sites which generate, transport, store, treat and/or dispose of hazardous waste as defined by the Resource Conservation and Recovery Act (RCRA). Conditionally exempt small quantity generators (CESQGs) generate less than 100 kg of hazardous waste, or less than 1 kg of acutely hazardous waste per month.

Date of Government Version: 03/11/2014
Date Data Arrived at EDR: 03/13/2014
Date Made Active in Reports: 04/09/2014
Number of Days to Update: 27

Source: Environmental Protection Agency
Telephone: (415) 495-8895
Last EDR Contact: 07/02/2014
Next Scheduled EDR Contact: 10/13/2014
Data Release Frequency: Varies

GOVERNMENT RECORDS SEARCHED / DATA CURRENCY TRACKING

Federal institutional controls / engineering controls registries

US ENG CONTROLS: Engineering Controls Sites List

A listing of sites with engineering controls in place. Engineering controls include various forms of caps, building foundations, liners, and treatment methods to create pathway elimination for regulated substances to enter environmental media or effect human health.

Date of Government Version: 03/19/2014	Source: Environmental Protection Agency
Date Data Arrived at EDR: 03/21/2014	Telephone: 703-603-0695
Date Made Active in Reports: 07/15/2014	Last EDR Contact: 06/05/2014
Number of Days to Update: 116	Next Scheduled EDR Contact: 09/22/2014
	Data Release Frequency: Varies

US INST CONTROL: Sites with Institutional Controls

A listing of sites with institutional controls in place. Institutional controls include administrative measures, such as groundwater use restrictions, construction restrictions, property use restrictions, and post remediation care requirements intended to prevent exposure to contaminants remaining on site. Deed restrictions are generally required as part of the institutional controls.

Date of Government Version: 03/19/2014	Source: Environmental Protection Agency
Date Data Arrived at EDR: 03/21/2014	Telephone: 703-603-0695
Date Made Active in Reports: 07/15/2014	Last EDR Contact: 06/05/2014
Number of Days to Update: 116	Next Scheduled EDR Contact: 09/22/2014
	Data Release Frequency: Varies

LUCIS: Land Use Control Information System

LUCIS contains records of land use control information pertaining to the former Navy Base Realignment and Closure properties.

Date of Government Version: 05/28/2014	Source: Department of the Navy
Date Data Arrived at EDR: 05/30/2014	Telephone: 843-820-7326
Date Made Active in Reports: 06/17/2014	Last EDR Contact: 05/19/2014
Number of Days to Update: 18	Next Scheduled EDR Contact: 09/01/2014
	Data Release Frequency: Varies

Federal ERNS list

ERNS: Emergency Response Notification System

Emergency Response Notification System. ERNS records and stores information on reported releases of oil and hazardous substances.

Date of Government Version: 09/30/2013	Source: National Response Center, United States Coast Guard
Date Data Arrived at EDR: 10/01/2013	Telephone: 202-267-2180
Date Made Active in Reports: 12/06/2013	Last EDR Contact: 07/03/2014
Number of Days to Update: 66	Next Scheduled EDR Contact: 07/14/2014
	Data Release Frequency: Annually

State- and tribal - equivalent NPL

RESPONSE: State Response Sites

Identifies confirmed release sites where DTSC is involved in remediation, either in a lead or oversight capacity. These confirmed release sites are generally high-priority and high potential risk.

Date of Government Version: 06/05/2014	Source: Department of Toxic Substances Control
Date Data Arrived at EDR: 06/06/2014	Telephone: 916-323-3400
Date Made Active in Reports: 07/09/2014	Last EDR Contact: 06/06/2014
Number of Days to Update: 33	Next Scheduled EDR Contact: 08/18/2014
	Data Release Frequency: Quarterly

State- and tribal - equivalent CERCLIS

GOVERNMENT RECORDS SEARCHED / DATA CURRENCY TRACKING

ENVIROSTOR: EnviroStor Database

The Department of Toxic Substances Control's (DTSC's) Site Mitigation and Brownfields Reuse Program's (SMBRP's) EnviroStor database identifies sites that have known contamination or sites for which there may be reasons to investigate further. The database includes the following site types: Federal Superfund sites (National Priorities List (NPL)); State Response, including Military Facilities and State Superfund; Voluntary Cleanup; and School sites. EnviroStor provides similar information to the information that was available in CalSites, and provides additional site information, including, but not limited to, identification of formerly-contaminated properties that have been released for reuse, properties where environmental deed restrictions have been recorded to prevent inappropriate land uses, and risk characterization information that is used to assess potential impacts to public health and the environment at contaminated sites.

Date of Government Version: 06/05/2014	Source: Department of Toxic Substances Control
Date Data Arrived at EDR: 06/06/2014	Telephone: 916-323-3400
Date Made Active in Reports: 07/09/2014	Last EDR Contact: 06/06/2014
Number of Days to Update: 33	Next Scheduled EDR Contact: 08/18/2014
	Data Release Frequency: Quarterly

State and tribal landfill and/or solid waste disposal site lists

SWF/LF (SWIS): Solid Waste Information System

Active, Closed and Inactive Landfills. SWF/LF records typically contain an inventory of solid waste disposal facilities or landfills. These may be active or inactive facilities or open dumps that failed to meet RCRA Section 4004 criteria for solid waste landfills or disposal sites.

Date of Government Version: 05/19/2014	Source: Department of Resources Recycling and Recovery
Date Data Arrived at EDR: 05/20/2014	Telephone: 916-341-6320
Date Made Active in Reports: 05/22/2014	Last EDR Contact: 05/20/2014
Number of Days to Update: 2	Next Scheduled EDR Contact: 09/01/2014
	Data Release Frequency: Quarterly

State and tribal leaking storage tank lists

LUST REG 6L: Leaking Underground Storage Tank Case Listing

For more current information, please refer to the State Water Resources Control Board's LUST database.

Date of Government Version: 09/09/2003	Source: California Regional Water Quality Control Board Lahontan Region (6)
Date Data Arrived at EDR: 09/10/2003	Telephone: 530-542-5572
Date Made Active in Reports: 10/07/2003	Last EDR Contact: 09/12/2011
Number of Days to Update: 27	Next Scheduled EDR Contact: 12/26/2011
	Data Release Frequency: No Update Planned

LUST REG 5: Leaking Underground Storage Tank Database

Leaking Underground Storage Tank locations. Alameda, Alpine, Amador, Butte, Colusa, Contra Costa, Calaveras, El Dorado, Fresno, Glenn, Kern, Kings, Lake, Lassen, Madera, Mariposa, Merced, Modoc, Napa, Nevada, Placer, Plumas, Sacramento, San Joaquin, Shasta, Solano, Stanislaus, Sutter, Tehama, Tulare, Tuolumne, Yolo, Yuba counties.

Date of Government Version: 07/01/2008	Source: California Regional Water Quality Control Board Central Valley Region (5)
Date Data Arrived at EDR: 07/22/2008	Telephone: 916-464-4834
Date Made Active in Reports: 07/31/2008	Last EDR Contact: 07/01/2011
Number of Days to Update: 9	Next Scheduled EDR Contact: 10/17/2011
	Data Release Frequency: No Update Planned

LUST REG 4: Underground Storage Tank Leak List

Los Angeles, Ventura counties. For more current information, please refer to the State Water Resources Control Board's LUST database.

Date of Government Version: 09/07/2004	Source: California Regional Water Quality Control Board Los Angeles Region (4)
Date Data Arrived at EDR: 09/07/2004	Telephone: 213-576-6710
Date Made Active in Reports: 10/12/2004	Last EDR Contact: 09/06/2011
Number of Days to Update: 35	Next Scheduled EDR Contact: 12/19/2011
	Data Release Frequency: No Update Planned

GOVERNMENT RECORDS SEARCHED / DATA CURRENCY TRACKING

LUST REG 3: Leaking Underground Storage Tank Database

Leaking Underground Storage Tank locations. Monterey, San Benito, San Luis Obispo, Santa Barbara, Santa Cruz counties.

Date of Government Version: 05/19/2003	Source: California Regional Water Quality Control Board Central Coast Region (3)
Date Data Arrived at EDR: 05/19/2003	Telephone: 805-542-4786
Date Made Active in Reports: 06/02/2003	Last EDR Contact: 07/18/2011
Number of Days to Update: 14	Next Scheduled EDR Contact: 10/31/2011
	Data Release Frequency: No Update Planned

LUST REG 2: Fuel Leak List

Leaking Underground Storage Tank locations. Alameda, Contra Costa, Marin, Napa, San Francisco, San Mateo, Santa Clara, Solano, Sonoma counties.

Date of Government Version: 09/30/2004	Source: California Regional Water Quality Control Board San Francisco Bay Region (2)
Date Data Arrived at EDR: 10/20/2004	Telephone: 510-622-2433
Date Made Active in Reports: 11/19/2004	Last EDR Contact: 09/19/2011
Number of Days to Update: 30	Next Scheduled EDR Contact: 01/02/2012
	Data Release Frequency: Quarterly

LUST REG 1: Active Toxic Site Investigation

Del Norte, Humboldt, Lake, Mendocino, Modoc, Siskiyou, Sonoma, Trinity counties. For more current information, please refer to the State Water Resources Control Board's LUST database.

Date of Government Version: 02/01/2001	Source: California Regional Water Quality Control Board North Coast (1)
Date Data Arrived at EDR: 02/28/2001	Telephone: 707-570-3769
Date Made Active in Reports: 03/29/2001	Last EDR Contact: 08/01/2011
Number of Days to Update: 29	Next Scheduled EDR Contact: 11/14/2011
	Data Release Frequency: No Update Planned

LUST: Geotracker's Leaking Underground Fuel Tank Report

Leaking Underground Storage Tank Incident Reports. LUST records contain an inventory of reported leaking underground storage tank incidents. Not all states maintain these records, and the information stored varies by state. For more information on a particular leaking underground storage tank sites, please contact the appropriate regulatory agency.

Date of Government Version: 06/16/2014	Source: State Water Resources Control Board
Date Data Arrived at EDR: 06/17/2014	Telephone: see region list
Date Made Active in Reports: 07/10/2014	Last EDR Contact: 06/17/2014
Number of Days to Update: 23	Next Scheduled EDR Contact: 09/29/2014
	Data Release Frequency: Quarterly

LUST REG 6V: Leaking Underground Storage Tank Case Listing

Leaking Underground Storage Tank locations. Inyo, Kern, Los Angeles, Mono, San Bernardino counties.

Date of Government Version: 06/07/2005	Source: California Regional Water Quality Control Board Victorville Branch Office (6)
Date Data Arrived at EDR: 06/07/2005	Telephone: 760-241-7365
Date Made Active in Reports: 06/29/2005	Last EDR Contact: 09/12/2011
Number of Days to Update: 22	Next Scheduled EDR Contact: 12/26/2011
	Data Release Frequency: No Update Planned

LUST REG 7: Leaking Underground Storage Tank Case Listing

Leaking Underground Storage Tank locations. Imperial, Riverside, San Diego, Santa Barbara counties.

Date of Government Version: 02/26/2004	Source: California Regional Water Quality Control Board Colorado River Basin Region (7)
Date Data Arrived at EDR: 02/26/2004	Telephone: 760-776-8943
Date Made Active in Reports: 03/24/2004	Last EDR Contact: 08/01/2011
Number of Days to Update: 27	Next Scheduled EDR Contact: 11/14/2011
	Data Release Frequency: No Update Planned

GOVERNMENT RECORDS SEARCHED / DATA CURRENCY TRACKING

LUST REG 8: Leaking Underground Storage Tanks

California Regional Water Quality Control Board Santa Ana Region (8). For more current information, please refer to the State Water Resources Control Board's LUST database.

Date of Government Version: 02/14/2005	Source: California Regional Water Quality Control Board Santa Ana Region (8)
Date Data Arrived at EDR: 02/15/2005	Telephone: 909-782-4496
Date Made Active in Reports: 03/28/2005	Last EDR Contact: 08/15/2011
Number of Days to Update: 41	Next Scheduled EDR Contact: 11/28/2011
	Data Release Frequency: Varies

LUST REG 9: Leaking Underground Storage Tank Report

Orange, Riverside, San Diego counties. For more current information, please refer to the State Water Resources Control Board's LUST database.

Date of Government Version: 03/01/2001	Source: California Regional Water Quality Control Board San Diego Region (9)
Date Data Arrived at EDR: 04/23/2001	Telephone: 858-637-5595
Date Made Active in Reports: 05/21/2001	Last EDR Contact: 09/26/2011
Number of Days to Update: 28	Next Scheduled EDR Contact: 01/09/2012
	Data Release Frequency: No Update Planned

SLIC: Statewide SLIC Cases

The SLIC (Spills, Leaks, Investigations and Cleanup) program is designed to protect and restore water quality from spills, leaks, and similar discharges.

Date of Government Version: 06/16/2014	Source: State Water Resources Control Board
Date Data Arrived at EDR: 06/17/2014	Telephone: 866-480-1028
Date Made Active in Reports: 07/11/2014	Last EDR Contact: 06/17/2014
Number of Days to Update: 24	Next Scheduled EDR Contact: 09/29/2014
	Data Release Frequency: Varies

SLIC REG 1: Active Toxic Site Investigations

The SLIC (Spills, Leaks, Investigations and Cleanup) program is designed to protect and restore water quality from spills, leaks, and similar discharges.

Date of Government Version: 04/03/2003	Source: California Regional Water Quality Control Board, North Coast Region (1)
Date Data Arrived at EDR: 04/07/2003	Telephone: 707-576-2220
Date Made Active in Reports: 04/25/2003	Last EDR Contact: 08/01/2011
Number of Days to Update: 18	Next Scheduled EDR Contact: 11/14/2011
	Data Release Frequency: No Update Planned

SLIC REG 2: Spills, Leaks, Investigation & Cleanup Cost Recovery Listing

The SLIC (Spills, Leaks, Investigations and Cleanup) program is designed to protect and restore water quality from spills, leaks, and similar discharges.

Date of Government Version: 09/30/2004	Source: Regional Water Quality Control Board San Francisco Bay Region (2)
Date Data Arrived at EDR: 10/20/2004	Telephone: 510-286-0457
Date Made Active in Reports: 11/19/2004	Last EDR Contact: 09/19/2011
Number of Days to Update: 30	Next Scheduled EDR Contact: 01/02/2012
	Data Release Frequency: Quarterly

SLIC REG 3: Spills, Leaks, Investigation & Cleanup Cost Recovery Listing

The SLIC (Spills, Leaks, Investigations and Cleanup) program is designed to protect and restore water quality from spills, leaks, and similar discharges.

Date of Government Version: 05/18/2006	Source: California Regional Water Quality Control Board Central Coast Region (3)
Date Data Arrived at EDR: 05/18/2006	Telephone: 805-549-3147
Date Made Active in Reports: 06/15/2006	Last EDR Contact: 07/18/2011
Number of Days to Update: 28	Next Scheduled EDR Contact: 10/31/2011
	Data Release Frequency: Semi-Annually

GOVERNMENT RECORDS SEARCHED / DATA CURRENCY TRACKING

SLIC REG 4: Spills, Leaks, Investigation & Cleanup Cost Recovery Listing

The SLIC (Spills, Leaks, Investigations and Cleanup) program is designed to protect and restore water quality from spills, leaks, and similar discharges.

Date of Government Version: 11/17/2004
Date Data Arrived at EDR: 11/18/2004
Date Made Active in Reports: 01/04/2005
Number of Days to Update: 47

Source: Region Water Quality Control Board Los Angeles Region (4)
Telephone: 213-576-6600
Last EDR Contact: 07/01/2011
Next Scheduled EDR Contact: 10/17/2011
Data Release Frequency: Varies

SLIC REG 5: Spills, Leaks, Investigation & Cleanup Cost Recovery Listing

The SLIC (Spills, Leaks, Investigations and Cleanup) program is designed to protect and restore water quality from spills, leaks, and similar discharges.

Date of Government Version: 04/01/2005
Date Data Arrived at EDR: 04/05/2005
Date Made Active in Reports: 04/21/2005
Number of Days to Update: 16

Source: Regional Water Quality Control Board Central Valley Region (5)
Telephone: 916-464-3291
Last EDR Contact: 09/12/2011
Next Scheduled EDR Contact: 12/26/2011
Data Release Frequency: Semi-Annually

SLIC REG 6V: Spills, Leaks, Investigation & Cleanup Cost Recovery Listing

The SLIC (Spills, Leaks, Investigations and Cleanup) program is designed to protect and restore water quality from spills, leaks, and similar discharges.

Date of Government Version: 05/24/2005
Date Data Arrived at EDR: 05/25/2005
Date Made Active in Reports: 06/16/2005
Number of Days to Update: 22

Source: Regional Water Quality Control Board, Victorville Branch
Telephone: 619-241-6583
Last EDR Contact: 08/15/2011
Next Scheduled EDR Contact: 11/28/2011
Data Release Frequency: Semi-Annually

SLIC REG 6L: SLIC Sites

The SLIC (Spills, Leaks, Investigations and Cleanup) program is designed to protect and restore water quality from spills, leaks, and similar discharges.

Date of Government Version: 09/07/2004
Date Data Arrived at EDR: 09/07/2004
Date Made Active in Reports: 10/12/2004
Number of Days to Update: 35

Source: California Regional Water Quality Control Board, Lahontan Region
Telephone: 530-542-5574
Last EDR Contact: 08/15/2011
Next Scheduled EDR Contact: 11/28/2011
Data Release Frequency: No Update Planned

SLIC REG 7: SLIC List

The SLIC (Spills, Leaks, Investigations and Cleanup) program is designed to protect and restore water quality from spills, leaks, and similar discharges.

Date of Government Version: 11/24/2004
Date Data Arrived at EDR: 11/29/2004
Date Made Active in Reports: 01/04/2005
Number of Days to Update: 36

Source: California Regional Quality Control Board, Colorado River Basin Region
Telephone: 760-346-7491
Last EDR Contact: 08/01/2011
Next Scheduled EDR Contact: 11/14/2011
Data Release Frequency: No Update Planned

SLIC REG 8: Spills, Leaks, Investigation & Cleanup Cost Recovery Listing

The SLIC (Spills, Leaks, Investigations and Cleanup) program is designed to protect and restore water quality from spills, leaks, and similar discharges.

Date of Government Version: 04/03/2008
Date Data Arrived at EDR: 04/03/2008
Date Made Active in Reports: 04/14/2008
Number of Days to Update: 11

Source: California Region Water Quality Control Board Santa Ana Region (8)
Telephone: 951-782-3298
Last EDR Contact: 09/12/2011
Next Scheduled EDR Contact: 12/26/2011
Data Release Frequency: Semi-Annually

GOVERNMENT RECORDS SEARCHED / DATA CURRENCY TRACKING

SLIC REG 9: Spills, Leaks, Investigation & Cleanup Cost Recovery Listing

The SLIC (Spills, Leaks, Investigations and Cleanup) program is designed to protect and restore water quality from spills, leaks, and similar discharges.

Date of Government Version: 09/10/2007
Date Data Arrived at EDR: 09/11/2007
Date Made Active in Reports: 09/28/2007
Number of Days to Update: 17

Source: California Regional Water Quality Control Board San Diego Region (9)
Telephone: 858-467-2980
Last EDR Contact: 08/08/2011
Next Scheduled EDR Contact: 11/21/2011
Data Release Frequency: Annually

INDIAN LUST R10: Leaking Underground Storage Tanks on Indian Land

LUSTs on Indian land in Alaska, Idaho, Oregon and Washington.

Date of Government Version: 11/06/2013
Date Data Arrived at EDR: 11/07/2013
Date Made Active in Reports: 12/06/2013
Number of Days to Update: 29

Source: EPA Region 10
Telephone: 206-553-2857
Last EDR Contact: 04/28/2014
Next Scheduled EDR Contact: 11/10/2014
Data Release Frequency: Quarterly

INDIAN LUST R8: Leaking Underground Storage Tanks on Indian Land

LUSTs on Indian land in Colorado, Montana, North Dakota, South Dakota, Utah and Wyoming.

Date of Government Version: 08/27/2012
Date Data Arrived at EDR: 08/28/2012
Date Made Active in Reports: 10/16/2012
Number of Days to Update: 49

Source: EPA Region 8
Telephone: 303-312-6271
Last EDR Contact: 07/22/2014
Next Scheduled EDR Contact: 11/10/2014
Data Release Frequency: Quarterly

INDIAN LUST R7: Leaking Underground Storage Tanks on Indian Land

LUSTs on Indian land in Iowa, Kansas, and Nebraska

Date of Government Version: 04/28/2014
Date Data Arrived at EDR: 05/01/2014
Date Made Active in Reports: 06/17/2014
Number of Days to Update: 47

Source: EPA Region 7
Telephone: 913-551-7003
Last EDR Contact: 04/28/2014
Next Scheduled EDR Contact: 11/10/2014
Data Release Frequency: Varies

INDIAN LUST R5: Leaking Underground Storage Tanks on Indian Land

Leaking underground storage tanks located on Indian Land in Michigan, Minnesota and Wisconsin.

Date of Government Version: 05/12/2014
Date Data Arrived at EDR: 05/12/2014
Date Made Active in Reports: 06/17/2014
Number of Days to Update: 36

Source: EPA, Region 5
Telephone: 312-886-7439
Last EDR Contact: 04/28/2014
Next Scheduled EDR Contact: 11/10/2014
Data Release Frequency: Varies

INDIAN LUST R6: Leaking Underground Storage Tanks on Indian Land

LUSTs on Indian land in New Mexico and Oklahoma.

Date of Government Version: 05/14/2014
Date Data Arrived at EDR: 05/15/2014
Date Made Active in Reports: 07/15/2014
Number of Days to Update: 61

Source: EPA Region 6
Telephone: 214-665-6597
Last EDR Contact: 07/22/2014
Next Scheduled EDR Contact: 11/20/2014
Data Release Frequency: Varies

INDIAN LUST R4: Leaking Underground Storage Tanks on Indian Land

LUSTs on Indian land in Florida, Mississippi and North Carolina.

Date of Government Version: 04/24/2014
Date Data Arrived at EDR: 04/25/2014
Date Made Active in Reports: 06/17/2014
Number of Days to Update: 53

Source: EPA Region 4
Telephone: 404-562-8677
Last EDR Contact: 04/22/2014
Next Scheduled EDR Contact: 08/11/2014
Data Release Frequency: Semi-Annually

GOVERNMENT RECORDS SEARCHED / DATA CURRENCY TRACKING

INDIAN LUST R1: Leaking Underground Storage Tanks on Indian Land

A listing of leaking underground storage tank locations on Indian Land.

Date of Government Version: 02/01/2013	Source: EPA Region 1
Date Data Arrived at EDR: 05/01/2013	Telephone: 617-918-1313
Date Made Active in Reports: 11/01/2013	Last EDR Contact: 05/02/2014
Number of Days to Update: 184	Next Scheduled EDR Contact: 08/11/2014
	Data Release Frequency: Varies

INDIAN LUST R9: Leaking Underground Storage Tanks on Indian Land

LUSTs on Indian land in Arizona, California, New Mexico and Nevada

Date of Government Version: 03/01/2013	Source: Environmental Protection Agency
Date Data Arrived at EDR: 03/01/2013	Telephone: 415-972-3372
Date Made Active in Reports: 04/12/2013	Last EDR Contact: 07/22/2014
Number of Days to Update: 42	Next Scheduled EDR Contact: 11/10/2014
	Data Release Frequency: Quarterly

State and tribal registered storage tank lists

UST: Active UST Facilities

Active UST facilities gathered from the local regulatory agencies

Date of Government Version: 06/16/2014	Source: SWRCB
Date Data Arrived at EDR: 06/17/2014	Telephone: 916-341-5851
Date Made Active in Reports: 07/10/2014	Last EDR Contact: 06/17/2014
Number of Days to Update: 23	Next Scheduled EDR Contact: 09/29/2014
	Data Release Frequency: Semi-Annually

AST: Aboveground Petroleum Storage Tank Facilities

A listing of aboveground storage tank petroleum storage tank locations.

Date of Government Version: 08/01/2009	Source: California Environmental Protection Agency
Date Data Arrived at EDR: 09/10/2009	Telephone: 916-327-5092
Date Made Active in Reports: 10/01/2009	Last EDR Contact: 07/18/2014
Number of Days to Update: 21	Next Scheduled EDR Contact: 10/20/2014
	Data Release Frequency: Quarterly

INDIAN UST R1: Underground Storage Tanks on Indian Land

The Indian Underground Storage Tank (UST) database provides information about underground storage tanks on Indian land in EPA Region 1 (Connecticut, Maine, Massachusetts, New Hampshire, Rhode Island, Vermont and ten Tribal Nations).

Date of Government Version: 02/01/2013	Source: EPA, Region 1
Date Data Arrived at EDR: 05/01/2013	Telephone: 617-918-1313
Date Made Active in Reports: 01/27/2014	Last EDR Contact: 05/02/2014
Number of Days to Update: 271	Next Scheduled EDR Contact: 08/11/2014
	Data Release Frequency: Varies

INDIAN UST R4: Underground Storage Tanks on Indian Land

The Indian Underground Storage Tank (UST) database provides information about underground storage tanks on Indian land in EPA Region 4 (Alabama, Florida, Georgia, Kentucky, Mississippi, North Carolina, South Carolina, Tennessee and Tribal Nations)

Date of Government Version: 04/24/2014	Source: EPA Region 4
Date Data Arrived at EDR: 04/25/2014	Telephone: 404-562-9424
Date Made Active in Reports: 06/17/2014	Last EDR Contact: 04/22/2014
Number of Days to Update: 53	Next Scheduled EDR Contact: 08/11/2014
	Data Release Frequency: Semi-Annually

GOVERNMENT RECORDS SEARCHED / DATA CURRENCY TRACKING

INDIAN UST R5: Underground Storage Tanks on Indian Land

The Indian Underground Storage Tank (UST) database provides information about underground storage tanks on Indian land in EPA Region 5 (Michigan, Minnesota and Wisconsin and Tribal Nations).

Date of Government Version: 05/12/2014	Source: EPA Region 5
Date Data Arrived at EDR: 05/12/2014	Telephone: 312-886-6136
Date Made Active in Reports: 06/17/2014	Last EDR Contact: 04/28/2014
Number of Days to Update: 36	Next Scheduled EDR Contact: 11/10/2014
	Data Release Frequency: Varies

INDIAN UST R6: Underground Storage Tanks on Indian Land

The Indian Underground Storage Tank (UST) database provides information about underground storage tanks on Indian land in EPA Region 6 (Louisiana, Arkansas, Oklahoma, New Mexico, Texas and 65 Tribes).

Date of Government Version: 05/14/2014	Source: EPA Region 6
Date Data Arrived at EDR: 05/15/2014	Telephone: 214-665-7591
Date Made Active in Reports: 06/17/2014	Last EDR Contact: 07/22/2014
Number of Days to Update: 33	Next Scheduled EDR Contact: 11/10/2014
	Data Release Frequency: Semi-Annually

INDIAN UST R7: Underground Storage Tanks on Indian Land

The Indian Underground Storage Tank (UST) database provides information about underground storage tanks on Indian land in EPA Region 7 (Iowa, Kansas, Missouri, Nebraska, and 9 Tribal Nations).

Date of Government Version: 05/28/2014	Source: EPA Region 7
Date Data Arrived at EDR: 05/01/2014	Telephone: 913-551-7003
Date Made Active in Reports: 06/17/2014	Last EDR Contact: 04/28/2014
Number of Days to Update: 47	Next Scheduled EDR Contact: 11/10/2014
	Data Release Frequency: Varies

INDIAN UST R8: Underground Storage Tanks on Indian Land

The Indian Underground Storage Tank (UST) database provides information about underground storage tanks on Indian land in EPA Region 8 (Colorado, Montana, North Dakota, South Dakota, Utah, Wyoming and 27 Tribal Nations).

Date of Government Version: 05/07/2014	Source: EPA Region 8
Date Data Arrived at EDR: 05/09/2014	Telephone: 303-312-6137
Date Made Active in Reports: 06/17/2014	Last EDR Contact: 07/22/2014
Number of Days to Update: 39	Next Scheduled EDR Contact: 11/10/2014
	Data Release Frequency: Quarterly

INDIAN UST R9: Underground Storage Tanks on Indian Land

The Indian Underground Storage Tank (UST) database provides information about underground storage tanks on Indian land in EPA Region 9 (Arizona, California, Hawaii, Nevada, the Pacific Islands, and Tribal Nations).

Date of Government Version: 05/12/2014	Source: EPA Region 9
Date Data Arrived at EDR: 05/14/2014	Telephone: 415-972-3368
Date Made Active in Reports: 06/17/2014	Last EDR Contact: 07/22/2014
Number of Days to Update: 34	Next Scheduled EDR Contact: 11/10/2014
	Data Release Frequency: Quarterly

INDIAN UST R10: Underground Storage Tanks on Indian Land

The Indian Underground Storage Tank (UST) database provides information about underground storage tanks on Indian land in EPA Region 10 (Alaska, Idaho, Oregon, Washington, and Tribal Nations).

Date of Government Version: 04/04/2014	Source: EPA Region 10
Date Data Arrived at EDR: 04/08/2014	Telephone: 206-553-2857
Date Made Active in Reports: 06/17/2014	Last EDR Contact: 07/22/2014
Number of Days to Update: 70	Next Scheduled EDR Contact: 11/10/2014
	Data Release Frequency: Quarterly

GOVERNMENT RECORDS SEARCHED / DATA CURRENCY TRACKING

FEMA UST: Underground Storage Tank Listing

A listing of all FEMA owned underground storage tanks.

Date of Government Version: 01/01/2010	Source: FEMA
Date Data Arrived at EDR: 02/16/2010	Telephone: 202-646-5797
Date Made Active in Reports: 04/12/2010	Last EDR Contact: 07/08/2014
Number of Days to Update: 55	Next Scheduled EDR Contact: 10/27/2014
	Data Release Frequency: Varies

State and tribal voluntary cleanup sites

INDIAN VCP R1: Voluntary Cleanup Priority Listing

A listing of voluntary cleanup priority sites located on Indian Land located in Region 1.

Date of Government Version: 03/20/2014	Source: EPA, Region 1
Date Data Arrived at EDR: 04/01/2014	Telephone: 617-918-1102
Date Made Active in Reports: 06/17/2014	Last EDR Contact: 07/01/2014
Number of Days to Update: 77	Next Scheduled EDR Contact: 10/13/2014
	Data Release Frequency: Varies

INDIAN VCP R7: Voluntary Cleanup Priority Listing

A listing of voluntary cleanup priority sites located on Indian Land located in Region 7.

Date of Government Version: 03/20/2008	Source: EPA, Region 7
Date Data Arrived at EDR: 04/22/2008	Telephone: 913-551-7365
Date Made Active in Reports: 05/19/2008	Last EDR Contact: 04/20/2009
Number of Days to Update: 27	Next Scheduled EDR Contact: 07/20/2009
	Data Release Frequency: Varies

VCP: Voluntary Cleanup Program Properties

Contains low threat level properties with either confirmed or unconfirmed releases and the project proponents have request that DTSC oversee investigation and/or cleanup activities and have agreed to provide coverage for DTSC's costs.

Date of Government Version: 06/05/2014	Source: Department of Toxic Substances Control
Date Data Arrived at EDR: 06/06/2014	Telephone: 916-323-3400
Date Made Active in Reports: 07/09/2014	Last EDR Contact: 06/06/2014
Number of Days to Update: 33	Next Scheduled EDR Contact: 08/18/2014
	Data Release Frequency: Quarterly

ADDITIONAL ENVIRONMENTAL RECORDS

Local Brownfield lists

US BROWNFIELDS: A Listing of Brownfields Sites

Brownfields are real property, the expansion, redevelopment, or reuse of which may be complicated by the presence or potential presence of a hazardous substance, pollutant, or contaminant. Cleaning up and reinvesting in these properties takes development pressures off of undeveloped, open land, and both improves and protects the environment. Assessment, Cleanup and Redevelopment Exchange System (ACRES) stores information reported by EPA Brownfields grant recipients on brownfields properties assessed or cleaned up with grant funding as well as information on Targeted Brownfields Assessments performed by EPA Regions. A listing of ACRES Brownfield sites is obtained from Cleanups in My Community. Cleanups in My Community provides information on Brownfields properties for which information is reported back to EPA, as well as areas served by Brownfields grant programs.

Date of Government Version: 07/01/2014	Source: Environmental Protection Agency
Date Data Arrived at EDR: 07/03/2014	Telephone: 202-566-2777
Date Made Active in Reports: 07/28/2014	Last EDR Contact: 07/03/2014
Number of Days to Update: 25	Next Scheduled EDR Contact: 10/06/2014
	Data Release Frequency: Semi-Annually

Local Lists of Landfill / Solid Waste Disposal Sites

GOVERNMENT RECORDS SEARCHED / DATA CURRENCY TRACKING

DEBRIS REGION 9: Torres Martinez Reservation Illegal Dump Site Locations

A listing of illegal dump sites location on the Torres Martinez Indian Reservation located in eastern Riverside County and northern Imperial County, California.

Date of Government Version: 01/12/2009
Date Data Arrived at EDR: 05/07/2009
Date Made Active in Reports: 09/21/2009
Number of Days to Update: 137

Source: EPA, Region 9
Telephone: 415-947-4219
Last EDR Contact: 07/25/2014
Next Scheduled EDR Contact: 11/10/2014
Data Release Frequency: No Update Planned

ODI: Open Dump Inventory

An open dump is defined as a disposal facility that does not comply with one or more of the Part 257 or Part 258 Subtitle D Criteria.

Date of Government Version: 06/30/1985
Date Data Arrived at EDR: 08/09/2004
Date Made Active in Reports: 09/17/2004
Number of Days to Update: 39

Source: Environmental Protection Agency
Telephone: 800-424-9346
Last EDR Contact: 06/09/2004
Next Scheduled EDR Contact: N/A
Data Release Frequency: No Update Planned

SWRCY: Recycler Database

A listing of recycling facilities in California.

Date of Government Version: 06/16/2014
Date Data Arrived at EDR: 06/17/2014
Date Made Active in Reports: 07/11/2014
Number of Days to Update: 24

Source: Department of Conservation
Telephone: 916-323-3836
Last EDR Contact: 06/17/2014
Next Scheduled EDR Contact: 09/29/2014
Data Release Frequency: Quarterly

HAULERS: Registered Waste Tire Haulers Listing

A listing of registered waste tire haulers.

Date of Government Version: 02/18/2014
Date Data Arrived at EDR: 02/20/2014
Date Made Active in Reports: 03/27/2014
Number of Days to Update: 35

Source: Integrated Waste Management Board
Telephone: 916-341-6422
Last EDR Contact: 05/19/2014
Next Scheduled EDR Contact: 09/01/2014
Data Release Frequency: Varies

INDIAN ODI: Report on the Status of Open Dumps on Indian Lands

Location of open dumps on Indian land.

Date of Government Version: 12/31/1998
Date Data Arrived at EDR: 12/03/2007
Date Made Active in Reports: 01/24/2008
Number of Days to Update: 52

Source: Environmental Protection Agency
Telephone: 703-308-8245
Last EDR Contact: 05/02/2014
Next Scheduled EDR Contact: 08/18/2014
Data Release Frequency: Varies

WMUDS/SWAT: Waste Management Unit Database

Waste Management Unit Database System. WMUDS is used by the State Water Resources Control Board staff and the Regional Water Quality Control Boards for program tracking and inventory of waste management units. WMUDS is composed of the following databases: Facility Information, Scheduled Inspections Information, Waste Management Unit Information, SWAT Program Information, SWAT Report Summary Information, SWAT Report Summary Data, Chapter 15 (formerly Subchapter 15) Information, Chapter 15 Monitoring Parameters, TPCA Program Information, RCRA Program Information, Closure Information, and Interested Parties Information.

Date of Government Version: 04/01/2000
Date Data Arrived at EDR: 04/10/2000
Date Made Active in Reports: 05/10/2000
Number of Days to Update: 30

Source: State Water Resources Control Board
Telephone: 916-227-4448
Last EDR Contact: 05/07/2014
Next Scheduled EDR Contact: 08/25/2014
Data Release Frequency: No Update Planned

GOVERNMENT RECORDS SEARCHED / DATA CURRENCY TRACKING

Local Lists of Hazardous waste / Contaminated Sites

US CDL: Clandestine Drug Labs

A listing of clandestine drug lab locations. The U.S. Department of Justice ("the Department") provides this web site as a public service. It contains addresses of some locations where law enforcement agencies reported they found chemicals or other items that indicated the presence of either clandestine drug laboratories or dumpsites. In most cases, the source of the entries is not the Department, and the Department has not verified the entry and does not guarantee its accuracy. Members of the public must verify the accuracy of all entries by, for example, contacting local law enforcement and local health departments.

Date of Government Version: 05/28/2014	Source: Drug Enforcement Administration
Date Data Arrived at EDR: 06/20/2014	Telephone: 202-307-1000
Date Made Active in Reports: 07/15/2014	Last EDR Contact: 06/04/2014
Number of Days to Update: 25	Next Scheduled EDR Contact: 09/15/2014
	Data Release Frequency: Quarterly

HIST CAL-SITES: Calsites Database

The Calsites database contains potential or confirmed hazardous substance release properties. In 1996, California EPA reevaluated and significantly reduced the number of sites in the Calsites database. No longer updated by the state agency. It has been replaced by ENVIROSTOR.

Date of Government Version: 08/08/2005	Source: Department of Toxic Substance Control
Date Data Arrived at EDR: 08/03/2006	Telephone: 916-323-3400
Date Made Active in Reports: 08/24/2006	Last EDR Contact: 02/23/2009
Number of Days to Update: 21	Next Scheduled EDR Contact: 05/25/2009
	Data Release Frequency: No Update Planned

SCH: School Property Evaluation Program

This category contains proposed and existing school sites that are being evaluated by DTSC for possible hazardous materials contamination. In some cases, these properties may be listed in the CalSites category depending on the level of threat to public health and safety or the environment they pose.

Date of Government Version: 06/05/2014	Source: Department of Toxic Substances Control
Date Data Arrived at EDR: 06/06/2014	Telephone: 916-323-3400
Date Made Active in Reports: 07/09/2014	Last EDR Contact: 06/06/2014
Number of Days to Update: 33	Next Scheduled EDR Contact: 08/18/2014
	Data Release Frequency: Quarterly

TOXIC PITS: Toxic Pits Cleanup Act Sites

Toxic PITS Cleanup Act Sites. TOXIC PITS identifies sites suspected of containing hazardous substances where cleanup has not yet been completed.

Date of Government Version: 07/01/1995	Source: State Water Resources Control Board
Date Data Arrived at EDR: 08/30/1995	Telephone: 916-227-4364
Date Made Active in Reports: 09/26/1995	Last EDR Contact: 01/26/2009
Number of Days to Update: 27	Next Scheduled EDR Contact: 04/27/2009
	Data Release Frequency: No Update Planned

CDL: Clandestine Drug Labs

A listing of drug lab locations. Listing of a location in this database does not indicate that any illegal drug lab materials were or were not present there, and does not constitute a determination that the location either requires or does not require additional cleanup work.

Date of Government Version: 12/31/2013	Source: Department of Toxic Substances Control
Date Data Arrived at EDR: 02/28/2014	Telephone: 916-255-6504
Date Made Active in Reports: 03/20/2014	Last EDR Contact: 07/14/2014
Number of Days to Update: 20	Next Scheduled EDR Contact: 10/27/2014
	Data Release Frequency: Varies

GOVERNMENT RECORDS SEARCHED / DATA CURRENCY TRACKING

US HIST CDL: National Clandestine Laboratory Register

A listing of clandestine drug lab locations. The U.S. Department of Justice ("the Department") provides this web site as a public service. It contains addresses of some locations where law enforcement agencies reported they found chemicals or other items that indicated the presence of either clandestine drug laboratories or dumpsites. In most cases, the source of the entries is not the Department, and the Department has not verified the entry and does not guarantee its accuracy. Members of the public must verify the accuracy of all entries by, for example, contacting local law enforcement and local health departments.

Date of Government Version: 05/28/2014	Source: Drug Enforcement Administration
Date Data Arrived at EDR: 06/20/2014	Telephone: 202-307-1000
Date Made Active in Reports: 07/15/2014	Last EDR Contact: 06/04/2014
Number of Days to Update: 25	Next Scheduled EDR Contact: 09/15/2014
	Data Release Frequency: No Update Planned

Local Lists of Registered Storage Tanks

CA FID UST: Facility Inventory Database

The Facility Inventory Database (FID) contains a historical listing of active and inactive underground storage tank locations from the State Water Resource Control Board. Refer to local/county source for current data.

Date of Government Version: 10/31/1994	Source: California Environmental Protection Agency
Date Data Arrived at EDR: 09/05/1995	Telephone: 916-341-5851
Date Made Active in Reports: 09/29/1995	Last EDR Contact: 12/28/1998
Number of Days to Update: 24	Next Scheduled EDR Contact: N/A
	Data Release Frequency: No Update Planned

UST MENDOCINO: Mendocino County UST Database

A listing of underground storage tank locations in Mendocino County.

Date of Government Version: 09/23/2009	Source: Department of Public Health
Date Data Arrived at EDR: 09/23/2009	Telephone: 707-463-4466
Date Made Active in Reports: 10/01/2009	Last EDR Contact: 06/02/2014
Number of Days to Update: 8	Next Scheduled EDR Contact: 09/15/2014
	Data Release Frequency: Annually

HIST UST: Hazardous Substance Storage Container Database

The Hazardous Substance Storage Container Database is a historical listing of UST sites. Refer to local/county source for current data.

Date of Government Version: 10/15/1990	Source: State Water Resources Control Board
Date Data Arrived at EDR: 01/25/1991	Telephone: 916-341-5851
Date Made Active in Reports: 02/12/1991	Last EDR Contact: 07/26/2001
Number of Days to Update: 18	Next Scheduled EDR Contact: N/A
	Data Release Frequency: No Update Planned

SWEEPS UST: SWEEPS UST Listing

Statewide Environmental Evaluation and Planning System. This underground storage tank listing was updated and maintained by a company contacted by the SWRCB in the early 1990's. The listing is no longer updated or maintained. The local agency is the contact for more information on a site on the SWEEPS list.

Date of Government Version: 06/01/1994	Source: State Water Resources Control Board
Date Data Arrived at EDR: 07/07/2005	Telephone: N/A
Date Made Active in Reports: 08/11/2005	Last EDR Contact: 06/03/2005
Number of Days to Update: 35	Next Scheduled EDR Contact: N/A
	Data Release Frequency: No Update Planned

Local Land Records

LIENS 2: CERCLA Lien Information

A Federal CERCLA ('Superfund') lien can exist by operation of law at any site or property at which EPA has spent Superfund monies. These monies are spent to investigate and address releases and threatened releases of contamination. CERCLIS provides information as to the identity of these sites and properties.

GOVERNMENT RECORDS SEARCHED / DATA CURRENCY TRACKING

Date of Government Version: 02/18/2014
Date Data Arrived at EDR: 03/18/2014
Date Made Active in Reports: 04/24/2014
Number of Days to Update: 37

Source: Environmental Protection Agency
Telephone: 202-564-6023
Last EDR Contact: 07/22/2014
Next Scheduled EDR Contact: 11/10/2014
Data Release Frequency: Varies

LIENS: Environmental Liens Listing

A listing of property locations with environmental liens for California where DTSC is a lien holder.

Date of Government Version: 05/05/2014
Date Data Arrived at EDR: 05/06/2014
Date Made Active in Reports: 05/19/2014
Number of Days to Update: 13

Source: Department of Toxic Substances Control
Telephone: 916-323-3400
Last EDR Contact: 06/09/2014
Next Scheduled EDR Contact: 09/22/2014
Data Release Frequency: Varies

DEED: Deed Restriction Listing

Site Mitigation and Brownfields Reuse Program Facility Sites with Deed Restrictions & Hazardous Waste Management Program Facility Sites with Deed / Land Use Restriction. The DTSC Site Mitigation and Brownfields Reuse Program (SMBRP) list includes sites cleaned up under the program's oversight and generally does not include current or former hazardous waste facilities that required a hazardous waste facility permit. The list represents deed restrictions that are active. Some sites have multiple deed restrictions. The DTSC Hazardous Waste Management Program (HWMP) has developed a list of current or former hazardous waste facilities that have a recorded land use restriction at the local county recorder's office. The land use restrictions on this list were required by the DTSC HWMP as a result of the presence of hazardous substances that remain on site after the facility (or part of the facility) has been closed or cleaned up. The types of land use restriction include deed notice, deed restriction, or a land use restriction that binds current and future owners.

Date of Government Version: 06/09/2014
Date Data Arrived at EDR: 06/11/2014
Date Made Active in Reports: 07/09/2014
Number of Days to Update: 28

Source: DTSC and SWRCB
Telephone: 916-323-3400
Last EDR Contact: 06/11/2014
Next Scheduled EDR Contact: 09/22/2014
Data Release Frequency: Semi-Annually

Records of Emergency Release Reports

HMIRS: Hazardous Materials Information Reporting System

Hazardous Materials Incident Report System. HMIRS contains hazardous material spill incidents reported to DOT.

Date of Government Version: 03/31/2014
Date Data Arrived at EDR: 04/01/2014
Date Made Active in Reports: 07/15/2014
Number of Days to Update: 105

Source: U.S. Department of Transportation
Telephone: 202-366-4555
Last EDR Contact: 07/01/2014
Next Scheduled EDR Contact: 10/13/2014
Data Release Frequency: Annually

CHMIRS: California Hazardous Material Incident Report System

California Hazardous Material Incident Reporting System. CHMIRS contains information on reported hazardous material incidents (accidental releases or spills).

Date of Government Version: 02/04/2014
Date Data Arrived at EDR: 04/29/2014
Date Made Active in Reports: 05/09/2014
Number of Days to Update: 10

Source: Office of Emergency Services
Telephone: 916-845-8400
Last EDR Contact: 07/28/2014
Next Scheduled EDR Contact: 11/10/2014
Data Release Frequency: Varies

LDS: Land Disposal Sites Listing

The Land Disposal program regulates of waste discharge to land for treatment, storage and disposal in waste management units.

Date of Government Version: 06/16/2014
Date Data Arrived at EDR: 06/17/2014
Date Made Active in Reports: 07/10/2014
Number of Days to Update: 23

Source: State Water Quality Control Board
Telephone: 866-480-1028
Last EDR Contact: 06/17/2014
Next Scheduled EDR Contact: 09/29/2014
Data Release Frequency: Quarterly

GOVERNMENT RECORDS SEARCHED / DATA CURRENCY TRACKING

MCS: Military Cleanup Sites Listing

The State Water Resources Control Board and nine Regional Water Quality Control Boards partner with the Department of Defense (DoD) through the Defense and State Memorandum of Agreement (DSMOA) to oversee the investigation and remediation of water quality issues at military facilities.

Date of Government Version: 06/16/2014	Source: State Water Resources Control Board
Date Data Arrived at EDR: 06/17/2014	Telephone: 866-480-1028
Date Made Active in Reports: 07/10/2014	Last EDR Contact: 06/17/2014
Number of Days to Update: 23	Next Scheduled EDR Contact: 09/29/2014
	Data Release Frequency: Quarterly

SPILLS 90: SPILLS90 data from FirstSearch

Spills 90 includes those spill and release records available exclusively from FirstSearch databases. Typically, they may include chemical, oil and/or hazardous substance spills recorded after 1990. Duplicate records that are already included in EDR incident and release records are not included in Spills 90.

Date of Government Version: 06/06/2012	Source: FirstSearch
Date Data Arrived at EDR: 01/03/2013	Telephone: N/A
Date Made Active in Reports: 02/22/2013	Last EDR Contact: 01/03/2013
Number of Days to Update: 50	Next Scheduled EDR Contact: N/A
	Data Release Frequency: No Update Planned

Other Ascertainable Records

RCRA NonGen / NLR: RCRA - Non Generators

RCRAInfo is EPA's comprehensive information system, providing access to data supporting the Resource Conservation and Recovery Act (RCRA) of 1976 and the Hazardous and Solid Waste Amendments (HSWA) of 1984. The database includes selective information on sites which generate, transport, store, treat and/or dispose of hazardous waste as defined by the Resource Conservation and Recovery Act (RCRA). Non-Generators do not presently generate hazardous waste.

Date of Government Version: 03/11/2014	Source: Environmental Protection Agency
Date Data Arrived at EDR: 03/13/2014	Telephone: (415) 495-8895
Date Made Active in Reports: 04/09/2014	Last EDR Contact: 07/02/2014
Number of Days to Update: 27	Next Scheduled EDR Contact: 10/13/2014
	Data Release Frequency: Varies

DOT OPS: Incident and Accident Data

Department of Transportation, Office of Pipeline Safety Incident and Accident data.

Date of Government Version: 07/31/2012	Source: Department of Transportation, Office of Pipeline Safety
Date Data Arrived at EDR: 08/07/2012	Telephone: 202-366-4595
Date Made Active in Reports: 09/18/2012	Last EDR Contact: 05/06/2014
Number of Days to Update: 42	Next Scheduled EDR Contact: 08/18/2014
	Data Release Frequency: Varies

DOD: Department of Defense Sites

This data set consists of federally owned or administered lands, administered by the Department of Defense, that have any area equal to or greater than 640 acres of the United States, Puerto Rico, and the U.S. Virgin Islands.

Date of Government Version: 12/31/2005	Source: USGS
Date Data Arrived at EDR: 11/10/2006	Telephone: 888-275-8747
Date Made Active in Reports: 01/11/2007	Last EDR Contact: 07/18/2014
Number of Days to Update: 62	Next Scheduled EDR Contact: 10/27/2014
	Data Release Frequency: Semi-Annually

FUDS: Formerly Used Defense Sites

The listing includes locations of Formerly Used Defense Sites properties where the US Army Corps of Engineers is actively working or will take necessary cleanup actions.

GOVERNMENT RECORDS SEARCHED / DATA CURRENCY TRACKING

Date of Government Version: 12/31/2012
Date Data Arrived at EDR: 02/28/2014
Date Made Active in Reports: 04/24/2014
Number of Days to Update: 55

Source: U.S. Army Corps of Engineers
Telephone: 202-528-4285
Last EDR Contact: 06/04/2014
Next Scheduled EDR Contact: 09/22/2014
Data Release Frequency: Varies

CONSENT: Superfund (CERCLA) Consent Decrees

Major legal settlements that establish responsibility and standards for cleanup at NPL (Superfund) sites. Released periodically by United States District Courts after settlement by parties to litigation matters.

Date of Government Version: 12/31/2013
Date Data Arrived at EDR: 01/24/2014
Date Made Active in Reports: 02/24/2014
Number of Days to Update: 31

Source: Department of Justice, Consent Decree Library
Telephone: Varies
Last EDR Contact: 06/30/2014
Next Scheduled EDR Contact: 10/13/2014
Data Release Frequency: Varies

ROD: Records Of Decision

Record of Decision. ROD documents mandate a permanent remedy at an NPL (Superfund) site containing technical and health information to aid in the cleanup.

Date of Government Version: 11/25/2013
Date Data Arrived at EDR: 12/12/2013
Date Made Active in Reports: 02/24/2014
Number of Days to Update: 74

Source: EPA
Telephone: 703-416-0223
Last EDR Contact: 06/10/2014
Next Scheduled EDR Contact: 09/22/2014
Data Release Frequency: Annually

UMTRA: Uranium Mill Tailings Sites

Uranium ore was mined by private companies for federal government use in national defense programs. When the mills shut down, large piles of the sand-like material (mill tailings) remain after uranium has been extracted from the ore. Levels of human exposure to radioactive materials from the piles are low; however, in some cases tailings were used as construction materials before the potential health hazards of the tailings were recognized.

Date of Government Version: 09/14/2010
Date Data Arrived at EDR: 10/07/2011
Date Made Active in Reports: 03/01/2012
Number of Days to Update: 146

Source: Department of Energy
Telephone: 505-845-0011
Last EDR Contact: 02/25/2014
Next Scheduled EDR Contact: 06/09/2014
Data Release Frequency: Varies

US MINES: Mines Master Index File

Contains all mine identification numbers issued for mines active or opened since 1971. The data also includes violation information.

Date of Government Version: 01/30/2014
Date Data Arrived at EDR: 03/05/2014
Date Made Active in Reports: 07/15/2014
Number of Days to Update: 132

Source: Department of Labor, Mine Safety and Health Administration
Telephone: 303-231-5959
Last EDR Contact: 06/06/2014
Next Scheduled EDR Contact: 09/15/2014
Data Release Frequency: Semi-Annually

TRIS: Toxic Chemical Release Inventory System

Toxic Release Inventory System. TRIS identifies facilities which release toxic chemicals to the air, water and land in reportable quantities under SARA Title III Section 313.

Date of Government Version: 12/31/2011
Date Data Arrived at EDR: 07/31/2013
Date Made Active in Reports: 09/13/2013
Number of Days to Update: 44

Source: EPA
Telephone: 202-566-0250
Last EDR Contact: 05/30/2014
Next Scheduled EDR Contact: 09/08/2014
Data Release Frequency: Annually

TSCA: Toxic Substances Control Act

Toxic Substances Control Act. TSCA identifies manufacturers and importers of chemical substances included on the TSCA Chemical Substance Inventory list. It includes data on the production volume of these substances by plant site.

GOVERNMENT RECORDS SEARCHED / DATA CURRENCY TRACKING

Date of Government Version: 12/31/2006
Date Data Arrived at EDR: 09/29/2010
Date Made Active in Reports: 12/02/2010
Number of Days to Update: 64

Source: EPA
Telephone: 202-260-5521
Last EDR Contact: 06/25/2014
Next Scheduled EDR Contact: 10/06/2014
Data Release Frequency: Every 4 Years

FTTS: FIFRA/ TSCA Tracking System - FIFRA (Federal Insecticide, Fungicide, & Rodenticide Act)/TSCA (Toxic Substances Control Act)
FTTS tracks administrative cases and pesticide enforcement actions and compliance activities related to FIFRA, TSCA and EPCRA (Emergency Planning and Community Right-to-Know Act). To maintain currency, EDR contacts the Agency on a quarterly basis.

Date of Government Version: 04/09/2009
Date Data Arrived at EDR: 04/16/2009
Date Made Active in Reports: 05/11/2009
Number of Days to Update: 25

Source: EPA/Office of Prevention, Pesticides and Toxic Substances
Telephone: 202-566-1667
Last EDR Contact: 05/22/2014
Next Scheduled EDR Contact: 09/08/2014
Data Release Frequency: Quarterly

FTTS INSP: FIFRA/ TSCA Tracking System - FIFRA (Federal Insecticide, Fungicide, & Rodenticide Act)/TSCA (Toxic Substances Control Act)
A listing of FIFRA/TSCA Tracking System (FTTS) inspections and enforcements.

Date of Government Version: 04/09/2009
Date Data Arrived at EDR: 04/16/2009
Date Made Active in Reports: 05/11/2009
Number of Days to Update: 25

Source: EPA
Telephone: 202-566-1667
Last EDR Contact: 05/22/2014
Next Scheduled EDR Contact: 09/08/2014
Data Release Frequency: Quarterly

HIST FTTS: FIFRA/TSCA Tracking System Administrative Case Listing

A complete administrative case listing from the FIFRA/TSCA Tracking System (FTTS) for all ten EPA regions. The information was obtained from the National Compliance Database (NCDB). NCDB supports the implementation of FIFRA (Federal Insecticide, Fungicide, and Rodenticide Act) and TSCA (Toxic Substances Control Act). Some EPA regions are now closing out records. Because of that, and the fact that some EPA regions are not providing EPA Headquarters with updated records, it was decided to create a HIST FTTS database. It included records that may not be included in the newer FTTS database updates. This database is no longer updated.

Date of Government Version: 10/19/2006
Date Data Arrived at EDR: 03/01/2007
Date Made Active in Reports: 04/10/2007
Number of Days to Update: 40

Source: Environmental Protection Agency
Telephone: 202-564-2501
Last EDR Contact: 12/17/2007
Next Scheduled EDR Contact: 03/17/2008
Data Release Frequency: No Update Planned

HIST FTTS INSP: FIFRA/TSCA Tracking System Inspection & Enforcement Case Listing

A complete inspection and enforcement case listing from the FIFRA/TSCA Tracking System (FTTS) for all ten EPA regions. The information was obtained from the National Compliance Database (NCDB). NCDB supports the implementation of FIFRA (Federal Insecticide, Fungicide, and Rodenticide Act) and TSCA (Toxic Substances Control Act). Some EPA regions are now closing out records. Because of that, and the fact that some EPA regions are not providing EPA Headquarters with updated records, it was decided to create a HIST FTTS database. It included records that may not be included in the newer FTTS database updates. This database is no longer updated.

Date of Government Version: 10/19/2006
Date Data Arrived at EDR: 03/01/2007
Date Made Active in Reports: 04/10/2007
Number of Days to Update: 40

Source: Environmental Protection Agency
Telephone: 202-564-2501
Last EDR Contact: 12/17/2008
Next Scheduled EDR Contact: 03/17/2008
Data Release Frequency: No Update Planned

SSTS: Section 7 Tracking Systems

Section 7 of the Federal Insecticide, Fungicide and Rodenticide Act, as amended (92 Stat. 829) requires all registered pesticide-producing establishments to submit a report to the Environmental Protection Agency by March 1st each year. Each establishment must report the types and amounts of pesticides, active ingredients and devices being produced, and those having been produced and sold or distributed in the past year.

GOVERNMENT RECORDS SEARCHED / DATA CURRENCY TRACKING

Date of Government Version: 12/31/2009
Date Data Arrived at EDR: 12/10/2010
Date Made Active in Reports: 02/25/2011
Number of Days to Update: 77

Source: EPA
Telephone: 202-564-4203
Last EDR Contact: 07/22/2014
Next Scheduled EDR Contact: 11/10/2014
Data Release Frequency: Annually

ICIS: Integrated Compliance Information System

The Integrated Compliance Information System (ICIS) supports the information needs of the national enforcement and compliance program as well as the unique needs of the National Pollutant Discharge Elimination System (NPDES) program.

Date of Government Version: 05/06/2014
Date Data Arrived at EDR: 05/16/2014
Date Made Active in Reports: 06/17/2014
Number of Days to Update: 32

Source: Environmental Protection Agency
Telephone: 202-564-5088
Last EDR Contact: 10/09/2014
Next Scheduled EDR Contact: 10/27/2014
Data Release Frequency: Quarterly

PADS: PCB Activity Database System

PCB Activity Database. PADS Identifies generators, transporters, commercial storers and/or brokers and disposers of PCB's who are required to notify the EPA of such activities.

Date of Government Version: 06/01/2013
Date Data Arrived at EDR: 07/17/2013
Date Made Active in Reports: 11/01/2013
Number of Days to Update: 107

Source: EPA
Telephone: 202-566-0500
Last EDR Contact: 07/18/2014
Next Scheduled EDR Contact: 10/27/2014
Data Release Frequency: Annually

MLTS: Material Licensing Tracking System

MLTS is maintained by the Nuclear Regulatory Commission and contains a list of approximately 8,100 sites which possess or use radioactive materials and which are subject to NRC licensing requirements. To maintain currency, EDR contacts the Agency on a quarterly basis.

Date of Government Version: 07/22/2013
Date Data Arrived at EDR: 08/02/2013
Date Made Active in Reports: 11/01/2013
Number of Days to Update: 91

Source: Nuclear Regulatory Commission
Telephone: 301-415-7169
Last EDR Contact: 06/05/2014
Next Scheduled EDR Contact: 09/22/2014
Data Release Frequency: Quarterly

RADINFO: Radiation Information Database

The Radiation Information Database (RADINFO) contains information about facilities that are regulated by U.S. Environmental Protection Agency (EPA) regulations for radiation and radioactivity.

Date of Government Version: 07/07/2014
Date Data Arrived at EDR: 07/10/2014
Date Made Active in Reports: 07/28/2014
Number of Days to Update: 18

Source: Environmental Protection Agency
Telephone: 202-343-9775
Last EDR Contact: 07/10/2014
Next Scheduled EDR Contact: 10/20/2014
Data Release Frequency: Quarterly

FINDS: Facility Index System/Facility Registry System

Facility Index System. FINDS contains both facility information and 'pointers' to other sources that contain more detail. EDR includes the following FINDS databases in this report: PCS (Permit Compliance System), AIRS (Aerometric Information Retrieval System), DOCKET (Enforcement Docket used to manage and track information on civil judicial enforcement cases for all environmental statutes), FURS (Federal Underground Injection Control), C-DOCKET (Criminal Docket System used to track criminal enforcement actions for all environmental statutes), FFIS (Federal Facilities Information System), STATE (State Environmental Laws and Statutes), and PADS (PCB Activity Data System).

Date of Government Version: 11/18/2013
Date Data Arrived at EDR: 02/27/2014
Date Made Active in Reports: 03/12/2014
Number of Days to Update: 13

Source: EPA
Telephone: (415) 947-8000
Last EDR Contact: 06/13/2014
Next Scheduled EDR Contact: 09/22/2014
Data Release Frequency: Quarterly

GOVERNMENT RECORDS SEARCHED / DATA CURRENCY TRACKING

RAATS: RCRA Administrative Action Tracking System

RCRA Administration Action Tracking System. RAATS contains records based on enforcement actions issued under RCRA pertaining to major violators and includes administrative and civil actions brought by the EPA. For administration actions after September 30, 1995, data entry in the RAATS database was discontinued. EPA will retain a copy of the database for historical records. It was necessary to terminate RAATS because a decrease in agency resources made it impossible to continue to update the information contained in the database.

Date of Government Version: 04/17/1995	Source: EPA
Date Data Arrived at EDR: 07/03/1995	Telephone: 202-564-4104
Date Made Active in Reports: 08/07/1995	Last EDR Contact: 06/02/2008
Number of Days to Update: 35	Next Scheduled EDR Contact: 09/01/2008
	Data Release Frequency: No Update Planned

RMP: Risk Management Plans

When Congress passed the Clean Air Act Amendments of 1990, it required EPA to publish regulations and guidance for chemical accident prevention at facilities using extremely hazardous substances. The Risk Management Program Rule (RMP Rule) was written to implement Section 112(r) of these amendments. The rule, which built upon existing industry codes and standards, requires companies of all sizes that use certain flammable and toxic substances to develop a Risk Management Program, which includes a(n): Hazard assessment that details the potential effects of an accidental release, an accident history of the last five years, and an evaluation of worst-case and alternative accidental releases; Prevention program that includes safety precautions and maintenance, monitoring, and employee training measures; and Emergency response program that spells out emergency health care, employee training measures and procedures for informing the public and response agencies (e.g the fire department) should an accident occur.

Date of Government Version: 04/01/2014	Source: Environmental Protection Agency
Date Data Arrived at EDR: 05/23/2014	Telephone: 202-564-8600
Date Made Active in Reports: 07/28/2014	Last EDR Contact: 07/22/2014
Number of Days to Update: 66	Next Scheduled EDR Contact: 11/10/2014
	Data Release Frequency: Varies

BRS: Biennial Reporting System

The Biennial Reporting System is a national system administered by the EPA that collects data on the generation and management of hazardous waste. BRS captures detailed data from two groups: Large Quantity Generators (LQG) and Treatment, Storage, and Disposal Facilities.

Date of Government Version: 12/31/2011	Source: EPA/NTIS
Date Data Arrived at EDR: 02/26/2013	Telephone: 800-424-9346
Date Made Active in Reports: 04/19/2013	Last EDR Contact: 05/30/2014
Number of Days to Update: 52	Next Scheduled EDR Contact: 09/08/2014
	Data Release Frequency: Biennially

CA BOND EXP. PLAN: Bond Expenditure Plan

Department of Health Services developed a site-specific expenditure plan as the basis for an appropriation of Hazardous Substance Cleanup Bond Act funds. It is not updated.

Date of Government Version: 01/01/1989	Source: Department of Health Services
Date Data Arrived at EDR: 07/27/1994	Telephone: 916-255-2118
Date Made Active in Reports: 08/02/1994	Last EDR Contact: 05/31/1994
Number of Days to Update: 6	Next Scheduled EDR Contact: N/A
	Data Release Frequency: No Update Planned

UIC: UIC Listing

A listing of wells identified as underground injection wells, in the California Oil and Gas Wells database.

Date of Government Version: 01/15/2014	Source: Department of Conservation
Date Data Arrived at EDR: 03/18/2014	Telephone: 916-445-2408
Date Made Active in Reports: 04/24/2014	Last EDR Contact: 06/20/2014
Number of Days to Update: 37	Next Scheduled EDR Contact: 09/29/2014
	Data Release Frequency: Varies

GOVERNMENT RECORDS SEARCHED / DATA CURRENCY TRACKING

NPDES: NPDES Permits Listing

A listing of NPDES permits, including stormwater.

Date of Government Version: 05/19/2014	Source: State Water Resources Control Board
Date Data Arrived at EDR: 05/20/2014	Telephone: 916-445-9379
Date Made Active in Reports: 05/28/2014	Last EDR Contact: 05/20/2014
Number of Days to Update: 8	Next Scheduled EDR Contact: 09/01/2014
	Data Release Frequency: Quarterly

CORTESE: "Cortese" Hazardous Waste & Substances Sites List

The sites for the list are designated by the State Water Resource Control Board (LUST), the Integrated Waste Board (SWF/LS), and the Department of Toxic Substances Control (Cal-Sites).

Date of Government Version: 06/30/2014	Source: CAL EPA/Office of Emergency Information
Date Data Arrived at EDR: 07/01/2014	Telephone: 916-323-3400
Date Made Active in Reports: 07/28/2014	Last EDR Contact: 07/01/2014
Number of Days to Update: 27	Next Scheduled EDR Contact: 10/13/2014
	Data Release Frequency: Quarterly

HIST CORTESE: Hazardous Waste & Substance Site List

The sites for the list are designated by the State Water Resource Control Board [LUST], the Integrated Waste Board [SWF/LS], and the Department of Toxic Substances Control [CAL SITES]. This listing is no longer updated by the state agency.

Date of Government Version: 04/01/2001	Source: Department of Toxic Substances Control
Date Data Arrived at EDR: 01/22/2009	Telephone: 916-323-3400
Date Made Active in Reports: 04/08/2009	Last EDR Contact: 01/22/2009
Number of Days to Update: 76	Next Scheduled EDR Contact: N/A
	Data Release Frequency: No Update Planned

NOTIFY 65: Proposition 65 Records

Listings of all Proposition 65 incidents reported to counties by the State Water Resources Control Board and the Regional Water Quality Control Board. This database is no longer updated by the reporting agency.

Date of Government Version: 10/21/1993	Source: State Water Resources Control Board
Date Data Arrived at EDR: 11/01/1993	Telephone: 916-445-3846
Date Made Active in Reports: 11/19/1993	Last EDR Contact: 06/17/2014
Number of Days to Update: 18	Next Scheduled EDR Contact: 10/06/2014
	Data Release Frequency: No Update Planned

DRYCLEANERS: Cleaner Facilities

A list of drycleaner related facilities that have EPA ID numbers. These are facilities with certain SIC codes: power laundries, family and commercial; garment pressing and cleaner's agents; linen supply; coin-operated laundries and cleaning; drycleaning plants, except rugs; carpet and upholster cleaning; industrial launderers; laundry and garment services.

Date of Government Version: 09/10/2013	Source: Department of Toxic Substance Control
Date Data Arrived at EDR: 09/11/2013	Telephone: 916-327-4498
Date Made Active in Reports: 10/16/2013	Last EDR Contact: 06/09/2014
Number of Days to Update: 35	Next Scheduled EDR Contact: 09/22/2014
	Data Release Frequency: Annually

WIP: Well Investigation Program Case List

Well Investigation Program case in the San Gabriel and San Fernando Valley area.

Date of Government Version: 07/03/2009	Source: Los Angeles Water Quality Control Board
Date Data Arrived at EDR: 07/21/2009	Telephone: 213-576-6726
Date Made Active in Reports: 08/03/2009	Last EDR Contact: 06/25/2014
Number of Days to Update: 13	Next Scheduled EDR Contact: 10/13/2014
	Data Release Frequency: Varies

GOVERNMENT RECORDS SEARCHED / DATA CURRENCY TRACKING

ENF: Enforcement Action Listing

A listing of Water Board Enforcement Actions. Formal is everything except Oral/Verbal Communication, Notice of Violation, Expedited Payment Letter, and Staff Enforcement Letter.

Date of Government Version: 05/30/2014	Source: State Water Resources Control Board
Date Data Arrived at EDR: 05/30/2014	Telephone: 916-445-9379
Date Made Active in Reports: 07/07/2014	Last EDR Contact: 07/25/2014
Number of Days to Update: 38	Next Scheduled EDR Contact: 11/10/2014
	Data Release Frequency: Varies

HAZNET: Facility and Manifest Data

Facility and Manifest Data. The data is extracted from the copies of hazardous waste manifests received each year by the DTSC. The annual volume of manifests is typically 700,000 - 1,000,000 annually, representing approximately 350,000 - 500,000 shipments. Data are from the manifests submitted without correction, and therefore many contain some invalid values for data elements such as generator ID, TSD ID, waste category, and disposal method.

Date of Government Version: 12/31/2012	Source: California Environmental Protection Agency
Date Data Arrived at EDR: 07/16/2013	Telephone: 916-255-1136
Date Made Active in Reports: 08/26/2013	Last EDR Contact: 07/18/2014
Number of Days to Update: 41	Next Scheduled EDR Contact: 10/27/2014
	Data Release Frequency: Annually

EMI: Emissions Inventory Data

Toxics and criteria pollutant emissions data collected by the ARB and local air pollution agencies.

Date of Government Version: 12/31/2012	Source: California Air Resources Board
Date Data Arrived at EDR: 03/25/2014	Telephone: 916-322-2990
Date Made Active in Reports: 04/28/2014	Last EDR Contact: 06/26/2014
Number of Days to Update: 34	Next Scheduled EDR Contact: 10/06/2014
	Data Release Frequency: Varies

INDIAN RESERV: Indian Reservations

This map layer portrays Indian administered lands of the United States that have any area equal to or greater than 640 acres.

Date of Government Version: 12/31/2005	Source: USGS
Date Data Arrived at EDR: 12/08/2006	Telephone: 202-208-3710
Date Made Active in Reports: 01/11/2007	Last EDR Contact: 07/18/2014
Number of Days to Update: 34	Next Scheduled EDR Contact: 10/27/2014
	Data Release Frequency: Semi-Annually

SCRD DRYCLEANERS: State Coalition for Remediation of Drycleaners Listing

The State Coalition for Remediation of Drycleaners was established in 1998, with support from the U.S. EPA Office of Superfund Remediation and Technology Innovation. It is comprised of representatives of states with established drycleaner remediation programs. Currently the member states are Alabama, Connecticut, Florida, Illinois, Kansas, Minnesota, Missouri, North Carolina, Oregon, South Carolina, Tennessee, Texas, and Wisconsin.

Date of Government Version: 03/07/2011	Source: Environmental Protection Agency
Date Data Arrived at EDR: 03/09/2011	Telephone: 615-532-8599
Date Made Active in Reports: 05/02/2011	Last EDR Contact: 07/25/2014
Number of Days to Update: 54	Next Scheduled EDR Contact: 11/03/2014
	Data Release Frequency: Varies

FEDLAND: Federal and Indian Lands

Federally and Indian administered lands of the United States. Lands included are administrated by: Army Corps of Engineers, Bureau of Reclamation, National Wild and Scenic River, National Wildlife Refuge, Public Domain Land, Wilderness, Wilderness Study Area, Wildlife Management Area, Bureau of Indian Affairs, Bureau of Land Management, Department of Justice, Forest Service, Fish and Wildlife Service, National Park Service.

GOVERNMENT RECORDS SEARCHED / DATA CURRENCY TRACKING

Date of Government Version: 12/31/2005
Date Data Arrived at EDR: 02/06/2006
Date Made Active in Reports: 01/11/2007
Number of Days to Update: 339

Source: U.S. Geological Survey
Telephone: 888-275-8747
Last EDR Contact: 07/18/2014
Next Scheduled EDR Contact: 10/27/2014
Data Release Frequency: N/A

WDS: Waste Discharge System

Sites which have been issued waste discharge requirements.

Date of Government Version: 06/19/2007
Date Data Arrived at EDR: 06/20/2007
Date Made Active in Reports: 06/29/2007
Number of Days to Update: 9

Source: State Water Resources Control Board
Telephone: 916-341-5227
Last EDR Contact: 05/22/2014
Next Scheduled EDR Contact: 09/08/2014
Data Release Frequency: Quarterly

PRP: Potentially Responsible Parties

A listing of verified Potentially Responsible Parties

Date of Government Version: 04/15/2013
Date Data Arrived at EDR: 07/03/2013
Date Made Active in Reports: 09/13/2013
Number of Days to Update: 72

Source: EPA
Telephone: 202-564-6023
Last EDR Contact: 07/01/2014
Next Scheduled EDR Contact: 10/13/2014
Data Release Frequency: Quarterly

LEAD SMELTER 2: Lead Smelter Sites

A list of several hundred sites in the U.S. where secondary lead smelting was done from 1931 and 1964. These sites may pose a threat to public health through ingestion or inhalation of contaminated soil or dust

Date of Government Version: 04/05/2001
Date Data Arrived at EDR: 10/27/2010
Date Made Active in Reports: 12/02/2010
Number of Days to Update: 36

Source: American Journal of Public Health
Telephone: 703-305-6451
Last EDR Contact: 12/02/2009
Next Scheduled EDR Contact: N/A
Data Release Frequency: No Update Planned

LEAD SMELTER 1: Lead Smelter Sites

A listing of former lead smelter site locations.

Date of Government Version: 06/04/2014
Date Data Arrived at EDR: 06/12/2014
Date Made Active in Reports: 07/28/2014
Number of Days to Update: 46

Source: Environmental Protection Agency
Telephone: 703-603-8787
Last EDR Contact: 07/01/2014
Next Scheduled EDR Contact: 10/20/2014
Data Release Frequency: Varies

EPA WATCH LIST: EPA WATCH LIST

EPA maintains a "Watch List" to facilitate dialogue between EPA, state and local environmental agencies on enforcement matters relating to facilities with alleged violations identified as either significant or high priority. Being on the Watch List does not mean that the facility has actually violated the law only that an investigation by EPA or a state or local environmental agency has led those organizations to allege that an unproven violation has in fact occurred. Being on the Watch List does not represent a higher level of concern regarding the alleged violations that were detected, but instead indicates cases requiring additional dialogue between EPA, state and local agencies - primarily because of the length of time the alleged violation has gone unaddressed or unresolved.

Date of Government Version: 08/30/2013
Date Data Arrived at EDR: 03/21/2014
Date Made Active in Reports: 06/17/2014
Number of Days to Update: 88

Source: Environmental Protection Agency
Telephone: 617-520-3000
Last EDR Contact: 05/16/2014
Next Scheduled EDR Contact: 08/25/2014
Data Release Frequency: Quarterly

2020 COR ACTION: 2020 Corrective Action Program List

The EPA has set ambitious goals for the RCRA Corrective Action program by creating the 2020 Corrective Action Universe. This RCRA cleanup baseline includes facilities expected to need corrective action. The 2020 universe contains a wide variety of sites. Some properties are heavily contaminated while others were contaminated but have since been cleaned up. Still others have not been fully investigated yet, and may require little or no remediation. Inclusion in the 2020 Universe does not necessarily imply failure on the part of a facility to meet its RCRA obligations.

GOVERNMENT RECORDS SEARCHED / DATA CURRENCY TRACKING

Date of Government Version: 11/11/2011
Date Data Arrived at EDR: 05/18/2012
Date Made Active in Reports: 05/25/2012
Number of Days to Update: 7

Source: Environmental Protection Agency
Telephone: 703-308-4044
Last EDR Contact: 05/16/2014
Next Scheduled EDR Contact: 08/25/2014
Data Release Frequency: Varies

PROC: Certified Processors Database
A listing of certified processors.

Date of Government Version: 06/16/2014
Date Data Arrived at EDR: 06/17/2014
Date Made Active in Reports: 07/10/2014
Number of Days to Update: 23

Source: Department of Conservation
Telephone: 916-323-3836
Last EDR Contact: 06/17/2014
Next Scheduled EDR Contact: 09/29/2014
Data Release Frequency: Quarterly

PCB TRANSFORMER: PCB Transformer Registration Database
The database of PCB transformer registrations that includes all PCB registration submittals.

Date of Government Version: 02/01/2011
Date Data Arrived at EDR: 10/19/2011
Date Made Active in Reports: 01/10/2012
Number of Days to Update: 83

Source: Environmental Protection Agency
Telephone: 202-566-0517
Last EDR Contact: 05/02/2014
Next Scheduled EDR Contact: 08/11/2014
Data Release Frequency: Varies

Financial Assurance 1: Financial Assurance Information Listing
Financial Assurance information

Date of Government Version: 05/05/2014
Date Data Arrived at EDR: 05/14/2014
Date Made Active in Reports: 05/22/2014
Number of Days to Update: 8

Source: Department of Toxic Substances Control
Telephone: 916-255-3628
Last EDR Contact: 07/25/2014
Next Scheduled EDR Contact: 11/10/2014
Data Release Frequency: Varies

Financial Assurance 2: Financial Assurance Information Listing

A listing of financial assurance information for solid waste facilities. Financial assurance is intended to ensure that resources are available to pay for the cost of closure, post-closure care, and corrective measures if the owner or operator of a regulated facility is unable or unwilling to pay.

Date of Government Version: 05/19/2014
Date Data Arrived at EDR: 05/20/2014
Date Made Active in Reports: 05/22/2014
Number of Days to Update: 2

Source: California Integrated Waste Management Board
Telephone: 916-341-6066
Last EDR Contact: 05/19/2014
Next Scheduled EDR Contact: 09/01/2014
Data Release Frequency: Varies

MWMP: Medical Waste Management Program Listing

The Medical Waste Management Program (MWMP) ensures the proper handling and disposal of medical waste by permitting and inspecting medical waste Offsite Treatment Facilities (PDF) and Transfer Stations (PDF) throughout the state. MWMP also oversees all Medical Waste Transporters.

Date of Government Version: 05/23/2014
Date Data Arrived at EDR: 06/13/2014
Date Made Active in Reports: 07/09/2014
Number of Days to Update: 26

Source: Department of Public Health
Telephone: 916-558-1784
Last EDR Contact: 06/09/2014
Next Scheduled EDR Contact: 09/22/2014
Data Release Frequency: Varies

COAL ASH DOE: Sleam-Electric Plan Operation Data

A listing of power plants that store ash in surface ponds.

Date of Government Version: 12/31/2005
Date Data Arrived at EDR: 08/07/2009
Date Made Active in Reports: 10/22/2009
Number of Days to Update: 76

Source: Department of Energy
Telephone: 202-586-8719
Last EDR Contact: 07/18/2014
Next Scheduled EDR Contact: 10/27/2014
Data Release Frequency: Varies

GOVERNMENT RECORDS SEARCHED / DATA CURRENCY TRACKING

HWT: Registered Hazardous Waste Transporter Database

A listing of hazardous waste transporters. In California, unless specifically exempted, it is unlawful for any person to transport hazardous wastes unless the person holds a valid registration issued by DTSC. A hazardous waste transporter registration is valid for one year and is assigned a unique registration number.

Date of Government Version: 07/14/2014	Source: Department of Toxic Substances Control
Date Data Arrived at EDR: 07/15/2014	Telephone: 916-440-7145
Date Made Active in Reports: 07/28/2014	Last EDR Contact: 07/15/2014
Number of Days to Update: 13	Next Scheduled EDR Contact: 10/27/2014
	Data Release Frequency: Quarterly

US FIN ASSUR: Financial Assurance Information

All owners and operators of facilities that treat, store, or dispose of hazardous waste are required to provide proof that they will have sufficient funds to pay for the clean up, closure, and post-closure care of their facilities.

Date of Government Version: 06/19/2014	Source: Environmental Protection Agency
Date Data Arrived at EDR: 06/20/2014	Telephone: 202-566-1917
Date Made Active in Reports: 07/28/2014	Last EDR Contact: 05/16/2014
Number of Days to Update: 38	Next Scheduled EDR Contact: 09/01/2014
	Data Release Frequency: Quarterly

US AIRS (AFS): Aerometric Information Retrieval System Facility Subsystem (AFS)

The database is a sub-system of Aerometric Information Retrieval System (AIRS). AFS contains compliance data on air pollution point sources regulated by the U.S. EPA and/or state and local air regulatory agencies. This information comes from source reports by various stationary sources of air pollution, such as electric power plants, steel mills, factories, and universities, and provides information about the air pollutants they produce. Action, air program, air program pollutant, and general level plant data. It is used to track emissions and compliance data from industrial plants.

Date of Government Version: 10/23/2013	Source: EPA
Date Data Arrived at EDR: 11/06/2013	Telephone: 202-564-2496
Date Made Active in Reports: 12/06/2013	Last EDR Contact: 06/25/2014
Number of Days to Update: 30	Next Scheduled EDR Contact: 10/13/2014
	Data Release Frequency: Annually

US AIRS MINOR: Air Facility System Data

A listing of minor source facilities.

Date of Government Version: 10/23/2013	Source: EPA
Date Data Arrived at EDR: 11/06/2013	Telephone: 202-564-2496
Date Made Active in Reports: 12/06/2013	Last EDR Contact: 06/25/2014
Number of Days to Update: 30	Next Scheduled EDR Contact: 10/13/2014
	Data Release Frequency: Annually

HWP: EnviroStor Permitted Facilities Listing

Detailed information on permitted hazardous waste facilities and corrective action ("cleanups") tracked in EnviroStor.

Date of Government Version: 05/27/2014	Source: Department of Toxic Substances Control
Date Data Arrived at EDR: 05/28/2014	Telephone: 916-323-3400
Date Made Active in Reports: 07/07/2014	Last EDR Contact: 05/28/2014
Number of Days to Update: 40	Next Scheduled EDR Contact: 09/08/2014
	Data Release Frequency: Quarterly

COAL ASH EPA: Coal Combustion Residues Surface Impoundments List

A listing of coal combustion residues surface impoundments with high hazard potential ratings.

Date of Government Version: 03/14/2014	Source: Environmental Protection Agency
Date Data Arrived at EDR: 06/11/2014	Telephone: N/A
Date Made Active in Reports: 07/28/2014	Last EDR Contact: 06/11/2014
Number of Days to Update: 47	Next Scheduled EDR Contact: 09/22/2014
	Data Release Frequency: Varies

GOVERNMENT RECORDS SEARCHED / DATA CURRENCY TRACKING

EDR HIGH RISK HISTORICAL RECORDS

EDR Exclusive Records

EDR MGP: EDR Proprietary Manufactured Gas Plants

The EDR Proprietary Manufactured Gas Plant Database includes records of coal gas plants (manufactured gas plants) compiled by EDR's researchers. Manufactured gas sites were used in the United States from the 1800's to 1950's to produce a gas that could be distributed and used as fuel. These plants used whale oil, rosin, coal, or a mixture of coal, oil, and water that also produced a significant amount of waste. Many of the byproducts of the gas production, such as coal tar (oily waste containing volatile and non-volatile chemicals), sludges, oils and other compounds are potentially hazardous to human health and the environment. The byproduct from this process was frequently disposed of directly at the plant site and can remain or spread slowly, serving as a continuous source of soil and groundwater contamination.

Date of Government Version: N/A
Date Data Arrived at EDR: N/A
Date Made Active in Reports: N/A
Number of Days to Update: N/A

Source: EDR, Inc.
Telephone: N/A
Last EDR Contact: N/A
Next Scheduled EDR Contact: N/A
Data Release Frequency: No Update Planned

EDR US Hist Auto Stat: EDR Exclusive Historic Gas Stations

EDR has searched selected national collections of business directories and has collected listings of potential gas station/filling station/service station sites that were available to EDR researchers. EDR's review was limited to those categories of sources that might, in EDR's opinion, include gas station/filling station/service station establishments. The categories reviewed included, but were not limited to gas, gas station, gasoline station, filling station, auto, automobile repair, auto service station, service station, etc. This database falls within a category of information EDR classifies as "High Risk Historical Records", or HRHR. EDR's HRHR effort presents unique and sometimes proprietary data about past sites and operations that typically create environmental concerns, but may not show up in current government records searches.

Date of Government Version: N/A
Date Data Arrived at EDR: N/A
Date Made Active in Reports: N/A
Number of Days to Update: N/A

Source: EDR, Inc.
Telephone: N/A
Last EDR Contact: N/A
Next Scheduled EDR Contact: N/A
Data Release Frequency: Varies

EDR US Hist Cleaners: EDR Exclusive Historic Dry Cleaners

EDR has searched selected national collections of business directories and has collected listings of potential dry cleaner sites that were available to EDR researchers. EDR's review was limited to those categories of sources that might, in EDR's opinion, include dry cleaning establishments. The categories reviewed included, but were not limited to dry cleaners, cleaners, laundry, laundromat, cleaning/laundry, wash & dry etc. This database falls within a category of information EDR classifies as "High Risk Historical Records", or HRHR. EDR's HRHR effort presents unique and sometimes proprietary data about past sites and operations that typically create environmental concerns, but may not show up in current government records searches.

Date of Government Version: N/A
Date Data Arrived at EDR: N/A
Date Made Active in Reports: N/A
Number of Days to Update: N/A

Source: EDR, Inc.
Telephone: N/A
Last EDR Contact: N/A
Next Scheduled EDR Contact: N/A
Data Release Frequency: Varies

EDR RECOVERED GOVERNMENT ARCHIVES

Exclusive Recovered Govt. Archives

RGA LF: Recovered Government Archive Solid Waste Facilities List

The EDR Recovered Government Archive Landfill database provides a list of landfills derived from historical databases and includes many records that no longer appear in current government lists. Compiled from Records formerly available from the Department of Resources Recycling and Recovery in California.

GOVERNMENT RECORDS SEARCHED / DATA CURRENCY TRACKING

Date of Government Version: N/A
Date Data Arrived at EDR: 07/01/2013
Date Made Active in Reports: 01/13/2014
Number of Days to Update: 196

Source: Department of Resources Recycling and Recovery
Telephone: N/A
Last EDR Contact: 06/01/2012
Next Scheduled EDR Contact: N/A
Data Release Frequency: Varies

RGA LUST: Recovered Government Archive Leaking Underground Storage Tank

The EDR Recovered Government Archive Leaking Underground Storage Tank database provides a list of LUST incidents derived from historical databases and includes many records that no longer appear in current government lists. Compiled from Records formerly available from the State Water Resources Control Board in California.

Date of Government Version: N/A
Date Data Arrived at EDR: 07/01/2013
Date Made Active in Reports: 12/30/2013
Number of Days to Update: 182

Source: State Water Resources Control Board
Telephone: N/A
Last EDR Contact: 06/01/2012
Next Scheduled EDR Contact: N/A
Data Release Frequency: Varies

COUNTY RECORDS

ALAMEDA COUNTY:

Contaminated Sites

A listing of contaminated sites overseen by the Toxic Release Program (oil and groundwater contamination from chemical releases and spills) and the Leaking Underground Storage Tank Program (soil and ground water contamination from leaking petroleum USTs).

Date of Government Version: 04/22/2014
Date Data Arrived at EDR: 04/24/2014
Date Made Active in Reports: 05/09/2014
Number of Days to Update: 15

Source: Alameda County Environmental Health Services
Telephone: 510-567-6700
Last EDR Contact: 06/30/2014
Next Scheduled EDR Contact: 10/13/2014
Data Release Frequency: Semi-Annually

Underground Tanks

Underground storage tank sites located in Alameda county.

Date of Government Version: 04/22/2014
Date Data Arrived at EDR: 04/24/2014
Date Made Active in Reports: 05/12/2014
Number of Days to Update: 18

Source: Alameda County Environmental Health Services
Telephone: 510-567-6700
Last EDR Contact: 06/30/2014
Next Scheduled EDR Contact: 10/13/2014
Data Release Frequency: Semi-Annually

AMADOR COUNTY:

CUPA Facility List

Cupa Facility List

Date of Government Version: 07/23/2014
Date Data Arrived at EDR: 06/26/2014
Date Made Active in Reports: 07/25/2014
Number of Days to Update: 29

Source: Amador County Environmental Health
Telephone: 209-223-6439
Last EDR Contact: 06/19/2014
Next Scheduled EDR Contact: 09/22/2014
Data Release Frequency: Varies

BUTTE COUNTY:

CUPA Facility Listing

Cupa facility list.

GOVERNMENT RECORDS SEARCHED / DATA CURRENCY TRACKING

Date of Government Version: 08/01/2013
Date Data Arrived at EDR: 08/02/2013
Date Made Active in Reports: 08/22/2013
Number of Days to Update: 20

Source: Public Health Department
Telephone: 530-538-7149
Last EDR Contact: 07/08/2014
Next Scheduled EDR Contact: 10/27/2014
Data Release Frequency: No Update Planned

CALVERAS COUNTY:

CUPA Facility Listing Cupa Facility Listing

Date of Government Version: 07/02/2014
Date Data Arrived at EDR: 07/03/2014
Date Made Active in Reports: 07/30/2014
Number of Days to Update: 27

Source: Calveras County Environmental Health
Telephone: 209-754-6399
Last EDR Contact: 06/26/2014
Next Scheduled EDR Contact: 10/13/2014
Data Release Frequency: Quarterly

COLUSA COUNTY:

CUPA Facility List Cupa facility list.

Date of Government Version: 06/11/2014
Date Data Arrived at EDR: 06/13/2014
Date Made Active in Reports: 07/07/2014
Number of Days to Update: 24

Source: Health & Human Services
Telephone: 530-458-0396
Last EDR Contact: 05/30/2014
Next Scheduled EDR Contact: 08/25/2014
Data Release Frequency: Varies

CONTRA COSTA COUNTY:

Site List

List includes sites from the underground tank, hazardous waste generator and business plan/2185 programs.

Date of Government Version: 02/24/2014
Date Data Arrived at EDR: 02/25/2014
Date Made Active in Reports: 03/18/2014
Number of Days to Update: 21

Source: Contra Costa Health Services Department
Telephone: 925-646-2286
Last EDR Contact: 05/05/2014
Next Scheduled EDR Contact: 08/18/2014
Data Release Frequency: Semi-Annually

DEL NORTE COUNTY:

CUPA Facility List Cupa Facility list

Date of Government Version: 05/05/2014
Date Data Arrived at EDR: 05/06/2014
Date Made Active in Reports: 05/13/2014
Number of Days to Update: 7

Source: Del Norte County Environmental Health Division
Telephone: 707-465-0426
Last EDR Contact: 07/30/2014
Next Scheduled EDR Contact: 11/17/2014
Data Release Frequency: Varies

EL DORADO COUNTY:

CUPA Facility List CUPA facility list.

GOVERNMENT RECORDS SEARCHED / DATA CURRENCY TRACKING

Date of Government Version: 05/29/2014
Date Data Arrived at EDR: 05/30/2014
Date Made Active in Reports: 07/07/2014
Number of Days to Update: 38

Source: El Dorado County Environmental Management Department
Telephone: 530-621-6623
Last EDR Contact: 05/05/2014
Next Scheduled EDR Contact: 08/18/2014
Data Release Frequency: Varies

FRESNO COUNTY:

CUPA Resources List

Certified Unified Program Agency. CUPA's are responsible for implementing a unified hazardous materials and hazardous waste management regulatory program. The agency provides oversight of businesses that deal with hazardous materials, operate underground storage tanks or aboveground storage tanks.

Date of Government Version: 03/31/2014
Date Data Arrived at EDR: 04/15/2014
Date Made Active in Reports: 05/01/2014
Number of Days to Update: 16

Source: Dept. of Community Health
Telephone: 559-445-3271
Last EDR Contact: 07/11/2014
Next Scheduled EDR Contact: 10/27/2014
Data Release Frequency: Semi-Annually

HUMBOLDT COUNTY:

CUPA Facility List

CUPA facility list.

Date of Government Version: 06/09/2014
Date Data Arrived at EDR: 06/11/2014
Date Made Active in Reports: 07/07/2014
Number of Days to Update: 26

Source: Humboldt County Environmental Health
Telephone: N/A
Last EDR Contact: 05/22/2014
Next Scheduled EDR Contact: 09/08/2014
Data Release Frequency: Varies

IMPERIAL COUNTY:

CUPA Facility List

Cupa facility list.

Date of Government Version: 04/28/2014
Date Data Arrived at EDR: 04/30/2014
Date Made Active in Reports: 05/13/2014
Number of Days to Update: 13

Source: San Diego Border Field Office
Telephone: 760-339-2777
Last EDR Contact: 07/25/2014
Next Scheduled EDR Contact: 11/10/2014
Data Release Frequency: Varies

INYO COUNTY:

CUPA Facility List

Cupa facility list.

Date of Government Version: 09/10/2013
Date Data Arrived at EDR: 09/11/2013
Date Made Active in Reports: 10/14/2013
Number of Days to Update: 33

Source: Inyo County Environmental Health Services
Telephone: 760-878-0238
Last EDR Contact: 05/22/2014
Next Scheduled EDR Contact: 09/08/2014
Data Release Frequency: Varies

KERN COUNTY:

GOVERNMENT RECORDS SEARCHED / DATA CURRENCY TRACKING

Underground Storage Tank Sites & Tank Listing Kern County Sites and Tanks Listing.

Date of Government Version: 08/31/2010
Date Data Arrived at EDR: 09/01/2010
Date Made Active in Reports: 09/30/2010
Number of Days to Update: 29

Source: Kern County Environment Health Services Department
Telephone: 661-862-8700
Last EDR Contact: 05/12/2014
Next Scheduled EDR Contact: 08/25/2014
Data Release Frequency: Quarterly

KINGS COUNTY:

CUPA Facility List

A listing of sites included in the county's Certified Unified Program Agency database. California's Secretary for Environmental Protection established the unified hazardous materials and hazardous waste regulatory program as required by chapter 6.11 of the California Health and Safety Code. The Unified Program consolidates the administration, permits, inspections, and enforcement activities.

Date of Government Version: 05/28/2014
Date Data Arrived at EDR: 05/30/2014
Date Made Active in Reports: 06/20/2014
Number of Days to Update: 21

Source: Kings County Department of Public Health
Telephone: 559-584-1411
Last EDR Contact: 05/27/2014
Next Scheduled EDR Contact: 09/08/2014
Data Release Frequency: Varies

LAKE COUNTY:

CUPA Facility List

Cupa facility list

Date of Government Version: 04/22/2014
Date Data Arrived at EDR: 04/24/2014
Date Made Active in Reports: 05/13/2014
Number of Days to Update: 19

Source: Lake County Environmental Health
Telephone: 707-263-1164
Last EDR Contact: 07/18/2014
Next Scheduled EDR Contact: 11/03/2014
Data Release Frequency: Varies

LOS ANGELES COUNTY:

San Gabriel Valley Areas of Concern

San Gabriel Valley areas where VOC contamination is at or above the MCL as designated by region 9 EPA office.

Date of Government Version: 03/30/2009
Date Data Arrived at EDR: 03/31/2009
Date Made Active in Reports: 10/23/2009
Number of Days to Update: 206

Source: EPA Region 9
Telephone: 415-972-3178
Last EDR Contact: 06/19/2014
Next Scheduled EDR Contact: 10/06/2014
Data Release Frequency: No Update Planned

HMS: Street Number List

Industrial Waste and Underground Storage Tank Sites.

Date of Government Version: 03/31/2014
Date Data Arrived at EDR: 06/06/2014
Date Made Active in Reports: 07/17/2014
Number of Days to Update: 41

Source: Department of Public Works
Telephone: 626-458-3517
Last EDR Contact: 07/21/2014
Next Scheduled EDR Contact: 10/27/2014
Data Release Frequency: Semi-Annually

List of Solid Waste Facilities

Solid Waste Facilities in Los Angeles County.

GOVERNMENT RECORDS SEARCHED / DATA CURRENCY TRACKING

Date of Government Version: 04/21/2014
Date Data Arrived at EDR: 04/22/2014
Date Made Active in Reports: 05/19/2014
Number of Days to Update: 27

Source: La County Department of Public Works
Telephone: 818-458-5185
Last EDR Contact: 07/21/2014
Next Scheduled EDR Contact: 11/03/2014
Data Release Frequency: Varies

City of Los Angeles Landfills

Landfills owned and maintained by the City of Los Angeles.

Date of Government Version: 03/05/2009
Date Data Arrived at EDR: 03/10/2009
Date Made Active in Reports: 04/08/2009
Number of Days to Update: 29

Source: Engineering & Construction Division
Telephone: 213-473-7869
Last EDR Contact: 07/30/2014
Next Scheduled EDR Contact: 11/03/2014
Data Release Frequency: Varies

Site Mitigation List

Industrial sites that have had some sort of spill or complaint.

Date of Government Version: 01/07/2014
Date Data Arrived at EDR: 02/25/2014
Date Made Active in Reports: 03/25/2014
Number of Days to Update: 28

Source: Community Health Services
Telephone: 323-890-7806
Last EDR Contact: 07/16/2014
Next Scheduled EDR Contact: 11/03/2014
Data Release Frequency: Annually

City of El Segundo Underground Storage Tank

Underground storage tank sites located in El Segundo city.

Date of Government Version: 04/23/2014
Date Data Arrived at EDR: 04/25/2014
Date Made Active in Reports: 05/22/2014
Number of Days to Update: 27

Source: City of El Segundo Fire Department
Telephone: 310-524-2236
Last EDR Contact: 07/18/2014
Next Scheduled EDR Contact: 11/03/2014
Data Release Frequency: Semi-Annually

City of Long Beach Underground Storage Tank

Underground storage tank sites located in the city of Long Beach.

Date of Government Version: 02/25/2014
Date Data Arrived at EDR: 02/27/2014
Date Made Active in Reports: 04/14/2014
Number of Days to Update: 46

Source: City of Long Beach Fire Department
Telephone: 562-570-2563
Last EDR Contact: 07/25/2014
Next Scheduled EDR Contact: 11/10/2014
Data Release Frequency: Annually

City of Torrance Underground Storage Tank

Underground storage tank sites located in the city of Torrance.

Date of Government Version: 01/13/2014
Date Data Arrived at EDR: 03/27/2014
Date Made Active in Reports: 04/28/2014
Number of Days to Update: 32

Source: City of Torrance Fire Department
Telephone: 310-618-2973
Last EDR Contact: 07/25/2014
Next Scheduled EDR Contact: 10/27/2014
Data Release Frequency: Semi-Annually

MADERA COUNTY:

CUPA Facility List

A listing of sites included in the county's Certified Unified Program Agency database. California's Secretary for Environmental Protection established the unified hazardous materials and hazardous waste regulatory program as required by chapter 6.11 of the California Health and Safety Code. The Unified Program consolidates the administration, permits, inspections, and enforcement activities.

GOVERNMENT RECORDS SEARCHED / DATA CURRENCY TRACKING

Date of Government Version: 06/09/2014
Date Data Arrived at EDR: 06/11/2014
Date Made Active in Reports: 06/27/2014
Number of Days to Update: 16

Source: Madera County Environmental Health
Telephone: 559-675-7823
Last EDR Contact: 05/02/2014
Next Scheduled EDR Contact: 09/08/2014
Data Release Frequency: Varies

MARIN COUNTY:

Underground Storage Tank Sites

Currently permitted USTs in Marin County.

Date of Government Version: 01/03/2014
Date Data Arrived at EDR: 01/09/2014
Date Made Active in Reports: 02/12/2014
Number of Days to Update: 34

Source: Public Works Department Waste Management
Telephone: 415-499-6647
Last EDR Contact: 07/02/2014
Next Scheduled EDR Contact: 10/20/2014
Data Release Frequency: Semi-Annually

MERCED COUNTY:

CUPA Facility List

CUPA facility list.

Date of Government Version: 05/27/2014
Date Data Arrived at EDR: 05/29/2014
Date Made Active in Reports: 06/24/2014
Number of Days to Update: 26

Source: Merced County Environmental Health
Telephone: 209-381-1094
Last EDR Contact: 05/27/2014
Next Scheduled EDR Contact: 09/08/2014
Data Release Frequency: Varies

MONO COUNTY:

CUPA Facility List

CUPA Facility List

Date of Government Version: 06/09/2014
Date Data Arrived at EDR: 06/13/2014
Date Made Active in Reports: 06/27/2014
Number of Days to Update: 14

Source: Mono County Health Department
Telephone: 760-932-5580
Last EDR Contact: 06/02/2014
Next Scheduled EDR Contact: 09/15/2014
Data Release Frequency: Varies

MONTEREY COUNTY:

CUPA Facility Listing

CUPA Program listing from the Environmental Health Division.

Date of Government Version: 06/09/2014
Date Data Arrived at EDR: 06/11/2014
Date Made Active in Reports: 07/09/2014
Number of Days to Update: 28

Source: Monterey County Health Department
Telephone: 831-796-1297
Last EDR Contact: 05/22/2014
Next Scheduled EDR Contact: 09/08/2014
Data Release Frequency: Varies

NAPA COUNTY:

Sites With Reported Contamination

A listing of leaking underground storage tank sites located in Napa county.

GOVERNMENT RECORDS SEARCHED / DATA CURRENCY TRACKING

Date of Government Version: 12/05/2011
Date Data Arrived at EDR: 12/06/2011
Date Made Active in Reports: 02/07/2012
Number of Days to Update: 63

Source: Napa County Department of Environmental Management
Telephone: 707-253-4269
Last EDR Contact: 05/30/2014
Next Scheduled EDR Contact: 09/15/2014
Data Release Frequency: No Update Planned

Closed and Operating Underground Storage Tank Sites

Underground storage tank sites located in Napa county.

Date of Government Version: 01/15/2008
Date Data Arrived at EDR: 01/16/2008
Date Made Active in Reports: 02/08/2008
Number of Days to Update: 23

Source: Napa County Department of Environmental Management
Telephone: 707-253-4269
Last EDR Contact: 05/30/2014
Next Scheduled EDR Contact: 09/15/2014
Data Release Frequency: No Update Planned

NEVADA COUNTY:

CUPA Facility List

CUPA facility list.

Date of Government Version: 11/06/2013
Date Data Arrived at EDR: 11/07/2013
Date Made Active in Reports: 12/04/2013
Number of Days to Update: 27

Source: Community Development Agency
Telephone: 530-265-1467
Last EDR Contact: 07/30/2014
Next Scheduled EDR Contact: 11/17/2014
Data Release Frequency: Varies

ORANGE COUNTY:

List of Industrial Site Cleanups

Petroleum and non-petroleum spills.

Date of Government Version: 05/01/2014
Date Data Arrived at EDR: 05/15/2014
Date Made Active in Reports: 05/22/2014
Number of Days to Update: 7

Source: Health Care Agency
Telephone: 714-834-3446
Last EDR Contact: 05/07/2014
Next Scheduled EDR Contact: 08/28/2014
Data Release Frequency: Annually

List of Underground Storage Tank Cleanups

Orange County Underground Storage Tank Cleanups (LUST).

Date of Government Version: 05/01/2014
Date Data Arrived at EDR: 05/15/2014
Date Made Active in Reports: 05/28/2014
Number of Days to Update: 13

Source: Health Care Agency
Telephone: 714-834-3446
Last EDR Contact: 05/07/2014
Next Scheduled EDR Contact: 08/25/2014
Data Release Frequency: Quarterly

List of Underground Storage Tank Facilities

Orange County Underground Storage Tank Facilities (UST).

Date of Government Version: 05/01/2014
Date Data Arrived at EDR: 05/14/2014
Date Made Active in Reports: 05/21/2014
Number of Days to Update: 7

Source: Health Care Agency
Telephone: 714-834-3446
Last EDR Contact: 05/07/2014
Next Scheduled EDR Contact: 08/25/2014
Data Release Frequency: Quarterly

PLACER COUNTY:

GOVERNMENT RECORDS SEARCHED / DATA CURRENCY TRACKING

Master List of Facilities

List includes aboveground tanks, underground tanks and cleanup sites.

Date of Government Version: 06/09/2014
Date Data Arrived at EDR: 06/10/2014
Date Made Active in Reports: 07/09/2014
Number of Days to Update: 29

Source: Placer County Health and Human Services
Telephone: 530-745-2363
Last EDR Contact: 06/09/2014
Next Scheduled EDR Contact: 09/22/2014
Data Release Frequency: Semi-Annually

RIVERSIDE COUNTY:

Listing of Underground Tank Cleanup Sites

Riverside County Underground Storage Tank Cleanup Sites (LUST).

Date of Government Version: 07/08/2014
Date Data Arrived at EDR: 07/11/2014
Date Made Active in Reports: 07/28/2014
Number of Days to Update: 17

Source: Department of Environmental Health
Telephone: 951-358-5055
Last EDR Contact: 06/23/2014
Next Scheduled EDR Contact: 10/06/2014
Data Release Frequency: Quarterly

Underground Storage Tank Tank List

Underground storage tank sites located in Riverside county.

Date of Government Version: 04/15/2014
Date Data Arrived at EDR: 04/17/2014
Date Made Active in Reports: 05/09/2014
Number of Days to Update: 22

Source: Department of Environmental Health
Telephone: 951-358-5055
Last EDR Contact: 06/23/2014
Next Scheduled EDR Contact: 10/06/2014
Data Release Frequency: Quarterly

SACRAMENTO COUNTY:

Toxic Site Clean-Up List

List of sites where unauthorized releases of potentially hazardous materials have occurred.

Date of Government Version: 02/06/2014
Date Data Arrived at EDR: 04/08/2014
Date Made Active in Reports: 04/29/2014
Number of Days to Update: 21

Source: Sacramento County Environmental Management
Telephone: 916-875-8406
Last EDR Contact: 07/11/2014
Next Scheduled EDR Contact: 10/20/2014
Data Release Frequency: Quarterly

Master Hazardous Materials Facility List

Any business that has hazardous materials on site - hazardous material storage sites, underground storage tanks, waste generators.

Date of Government Version: 05/05/2014
Date Data Arrived at EDR: 07/17/2014
Date Made Active in Reports: 07/28/2014
Number of Days to Update: 11

Source: Sacramento County Environmental Management
Telephone: 916-875-8406
Last EDR Contact: 07/08/2014
Next Scheduled EDR Contact: 10/20/2014
Data Release Frequency: Quarterly

SAN BERNARDINO COUNTY:

Hazardous Material Permits

This listing includes underground storage tanks, medical waste handlers/generators, hazardous materials handlers, hazardous waste generators, and waste oil generators/handlers.

GOVERNMENT RECORDS SEARCHED / DATA CURRENCY TRACKING

Date of Government Version: 05/30/2014
Date Data Arrived at EDR: 05/30/2014
Date Made Active in Reports: 07/07/2014
Number of Days to Update: 38

Source: San Bernardino County Fire Department Hazardous Materials Division
Telephone: 909-387-3041
Last EDR Contact: 05/12/2014
Next Scheduled EDR Contact: 08/25/2014
Data Release Frequency: Quarterly

SAN DIEGO COUNTY:

Hazardous Materials Management Division Database

The database includes: HE58 - This report contains the business name, site address, business phone number, establishment 'H' permit number, type of permit, and the business status. HE17 - In addition to providing the same information provided in the HE58 listing, HE17 provides inspection dates, violations received by the establishment, hazardous waste generated, the quantity, method of storage, treatment/disposal of waste and the hauler, and information on underground storage tanks. Unauthorized Release List - Includes a summary of environmental contamination cases in San Diego County (underground tank cases, non-tank cases, groundwater contamination, and soil contamination are included.)

Date of Government Version: 09/23/2013
Date Data Arrived at EDR: 09/24/2013
Date Made Active in Reports: 10/17/2013
Number of Days to Update: 23

Source: Hazardous Materials Management Division
Telephone: 619-338-2268
Last EDR Contact: 06/09/2014
Next Scheduled EDR Contact: 09/22/2014
Data Release Frequency: Quarterly

Solid Waste Facilities

San Diego County Solid Waste Facilities.

Date of Government Version: 10/31/2013
Date Data Arrived at EDR: 11/19/2013
Date Made Active in Reports: 12/31/2013
Number of Days to Update: 42

Source: Department of Health Services
Telephone: 619-338-2209
Last EDR Contact: 07/22/2014
Next Scheduled EDR Contact: 11/10/2014
Data Release Frequency: Varies

Environmental Case Listing

The listing contains all underground tank release cases and projects pertaining to properties contaminated with hazardous substances that are actively under review by the Site Assessment and Mitigation Program.

Date of Government Version: 03/23/2010
Date Data Arrived at EDR: 06/15/2010
Date Made Active in Reports: 07/09/2010
Number of Days to Update: 24

Source: San Diego County Department of Environmental Health
Telephone: 619-338-2371
Last EDR Contact: 06/04/2014
Next Scheduled EDR Contact: 09/22/2014
Data Release Frequency: No Update Planned

SAN FRANCISCO COUNTY:

Local Oversight Facilities

A listing of leaking underground storage tank sites located in San Francisco county.

Date of Government Version: 09/19/2008
Date Data Arrived at EDR: 09/19/2008
Date Made Active in Reports: 09/29/2008
Number of Days to Update: 10

Source: Department Of Public Health San Francisco County
Telephone: 415-252-3920
Last EDR Contact: 05/09/2014
Next Scheduled EDR Contact: 08/25/2014
Data Release Frequency: Quarterly

Underground Storage Tank Information

Underground storage tank sites located in San Francisco county.

Date of Government Version: 11/29/2010
Date Data Arrived at EDR: 03/10/2011
Date Made Active in Reports: 03/15/2011
Number of Days to Update: 5

Source: Department of Public Health
Telephone: 415-252-3920
Last EDR Contact: 05/09/2014
Next Scheduled EDR Contact: 08/25/2014
Data Release Frequency: Quarterly

SAN JOAQUIN COUNTY:

GOVERNMENT RECORDS SEARCHED / DATA CURRENCY TRACKING

San Joaquin Co. UST

A listing of underground storage tank locations in San Joaquin county.

Date of Government Version: 06/20/2014
Date Data Arrived at EDR: 06/23/2014
Date Made Active in Reports: 07/11/2014
Number of Days to Update: 18

Source: Environmental Health Department
Telephone: N/A
Last EDR Contact: 06/19/2014
Next Scheduled EDR Contact: 10/06/2014
Data Release Frequency: Semi-Annually

SAN LUIS OBISPO COUNTY:

CUPA Facility List

Cupa Facility List.

Date of Government Version: 06/11/2014
Date Data Arrived at EDR: 06/13/2014
Date Made Active in Reports: 07/09/2014
Number of Days to Update: 26

Source: San Luis Obispo County Public Health Department
Telephone: 805-781-5596
Last EDR Contact: 06/09/2014
Next Scheduled EDR Contact: 09/08/2014
Data Release Frequency: Varies

SAN MATEO COUNTY:

Business Inventory

List includes Hazardous Materials Business Plan, hazardous waste generators, and underground storage tanks.

Date of Government Version: 04/03/2014
Date Data Arrived at EDR: 04/04/2014
Date Made Active in Reports: 05/01/2014
Number of Days to Update: 27

Source: San Mateo County Environmental Health Services Division
Telephone: 650-363-1921
Last EDR Contact: 06/16/2014
Next Scheduled EDR Contact: 09/29/2014
Data Release Frequency: Annually

Fuel Leak List

A listing of leaking underground storage tank sites located in San Mateo county.

Date of Government Version: 06/16/2014
Date Data Arrived at EDR: 06/19/2014
Date Made Active in Reports: 07/10/2014
Number of Days to Update: 21

Source: San Mateo County Environmental Health Services Division
Telephone: 650-363-1921
Last EDR Contact: 06/13/2014
Next Scheduled EDR Contact: 09/29/2014
Data Release Frequency: Semi-Annually

SANTA BARBARA COUNTY:

CUPA Facility Listing

CUPA Program Listing from the Environmental Health Services division.

Date of Government Version: 09/08/2011
Date Data Arrived at EDR: 09/09/2011
Date Made Active in Reports: 10/07/2011
Number of Days to Update: 28

Source: Santa Barbara County Public Health Department
Telephone: 805-686-8167
Last EDR Contact: 05/22/2014
Next Scheduled EDR Contact: 09/08/2014
Data Release Frequency: Varies

SANTA CLARA COUNTY:

Cupa Facility List

Cupa facility list

GOVERNMENT RECORDS SEARCHED / DATA CURRENCY TRACKING

Date of Government Version: 06/02/2014
Date Data Arrived at EDR: 06/03/2014
Date Made Active in Reports: 06/23/2014
Number of Days to Update: 20

Source: Department of Environmental Health
Telephone: 408-918-1973
Last EDR Contact: 06/02/2014
Next Scheduled EDR Contact: 09/15/2014
Data Release Frequency: Varies

HIST LUST - Fuel Leak Site Activity Report

A listing of open and closed leaking underground storage tanks. This listing is no longer updated by the county. Leaking underground storage tanks are now handled by the Department of Environmental Health.

Date of Government Version: 03/29/2005
Date Data Arrived at EDR: 03/30/2005
Date Made Active in Reports: 04/21/2005
Number of Days to Update: 22

Source: Santa Clara Valley Water District
Telephone: 408-265-2600
Last EDR Contact: 03/23/2009
Next Scheduled EDR Contact: 06/22/2009
Data Release Frequency: No Update Planned

LOP Listing

A listing of leaking underground storage tanks located in Santa Clara county.

Date of Government Version: 03/03/2014
Date Data Arrived at EDR: 03/05/2014
Date Made Active in Reports: 03/18/2014
Number of Days to Update: 13

Source: Department of Environmental Health
Telephone: 408-918-3417
Last EDR Contact: 06/02/2014
Next Scheduled EDR Contact: 09/15/2014
Data Release Frequency: Annually

Hazardous Material Facilities

Hazardous material facilities, including underground storage tank sites.

Date of Government Version: 05/12/2014
Date Data Arrived at EDR: 05/19/2014
Date Made Active in Reports: 05/28/2014
Number of Days to Update: 9

Source: City of San Jose Fire Department
Telephone: 408-535-7694
Last EDR Contact: 05/12/2014
Next Scheduled EDR Contact: 08/25/2014
Data Release Frequency: Annually

SANTA CRUZ COUNTY:

CUPA Facility List

CUPA facility listing.

Date of Government Version: 05/27/2014
Date Data Arrived at EDR: 05/28/2014
Date Made Active in Reports: 06/20/2014
Number of Days to Update: 23

Source: Santa Cruz County Environmental Health
Telephone: 831-464-2761
Last EDR Contact: 05/27/2014
Next Scheduled EDR Contact: 09/08/2014
Data Release Frequency: Varies

SHASTA COUNTY:

CUPA Facility List

Cupa Facility List.

Date of Government Version: 06/10/2014
Date Data Arrived at EDR: 06/12/2014
Date Made Active in Reports: 06/20/2014
Number of Days to Update: 8

Source: Shasta County Department of Resource Management
Telephone: 530-225-5789
Last EDR Contact: 05/22/2014
Next Scheduled EDR Contact: 09/08/2014
Data Release Frequency: Varies

SOLANO COUNTY:

GOVERNMENT RECORDS SEARCHED / DATA CURRENCY TRACKING

Leaking Underground Storage Tanks

A listing of leaking underground storage tank sites located in Solano county.

Date of Government Version: 06/19/2014
Date Data Arrived at EDR: 06/26/2014
Date Made Active in Reports: 07/25/2014
Number of Days to Update: 29

Source: Solano County Department of Environmental Management
Telephone: 707-784-6770
Last EDR Contact: 06/13/2014
Next Scheduled EDR Contact: 09/29/2014
Data Release Frequency: Quarterly

Underground Storage Tanks

Underground storage tank sites located in Solano county.

Date of Government Version: 06/19/2014
Date Data Arrived at EDR: 06/26/2014
Date Made Active in Reports: 07/25/2014
Number of Days to Update: 29

Source: Solano County Department of Environmental Management
Telephone: 707-784-6770
Last EDR Contact: 06/13/2014
Next Scheduled EDR Contact: 09/29/2014
Data Release Frequency: Quarterly

SONOMA COUNTY:

Cupa Facility List

Cupa Facility list

Date of Government Version: 12/31/2013
Date Data Arrived at EDR: 01/02/2014
Date Made Active in Reports: 02/11/2014
Number of Days to Update: 40

Source: County of Sonoma Fire & Emergency Services Department
Telephone: 707-565-1174
Last EDR Contact: 06/26/2014
Next Scheduled EDR Contact: 10/13/2014
Data Release Frequency: Varies

Leaking Underground Storage Tank Sites

A listing of leaking underground storage tank sites located in Sonoma county.

Date of Government Version: 07/01/2014
Date Data Arrived at EDR: 07/03/2014
Date Made Active in Reports: 07/28/2014
Number of Days to Update: 25

Source: Department of Health Services
Telephone: 707-565-6565
Last EDR Contact: 06/26/2014
Next Scheduled EDR Contact: 10/13/2014
Data Release Frequency: Quarterly

SUTTER COUNTY:

Underground Storage Tanks

Underground storage tank sites located in Sutter county.

Date of Government Version: 06/09/2014
Date Data Arrived at EDR: 06/11/2014
Date Made Active in Reports: 07/17/2014
Number of Days to Update: 36

Source: Sutter County Department of Agriculture
Telephone: 530-822-7500
Last EDR Contact: 06/09/2014
Next Scheduled EDR Contact: 09/22/2014
Data Release Frequency: Semi-Annually

TUOLUMNE COUNTY:

CUPA Facility List

Cupa facility list

Date of Government Version: 05/16/2014
Date Data Arrived at EDR: 05/16/2014
Date Made Active in Reports: 06/13/2014
Number of Days to Update: 28

Source: Division of Environmental Health
Telephone: 209-533-5633
Last EDR Contact: 07/25/2014
Next Scheduled EDR Contact: 11/10/2014
Data Release Frequency: Varies

VENTURA COUNTY:

GOVERNMENT RECORDS SEARCHED / DATA CURRENCY TRACKING

Business Plan, Hazardous Waste Producers, and Operating Underground Tanks

The BWT list indicates by site address whether the Environmental Health Division has Business Plan (B), Waste Producer (W), and/or Underground Tank (T) information.

Date of Government Version: 04/28/2014	Source: Ventura County Environmental Health Division
Date Data Arrived at EDR: 05/20/2014	Telephone: 805-654-2813
Date Made Active in Reports: 05/27/2014	Last EDR Contact: 05/16/2014
Number of Days to Update: 7	Next Scheduled EDR Contact: 09/01/2014
	Data Release Frequency: Quarterly

Inventory of Illegal Abandoned and Inactive Sites

Ventura County Inventory of Closed, Illegal Abandoned, and Inactive Sites.

Date of Government Version: 12/01/2011	Source: Environmental Health Division
Date Data Arrived at EDR: 12/01/2011	Telephone: 805-654-2813
Date Made Active in Reports: 01/19/2012	Last EDR Contact: 07/01/2014
Number of Days to Update: 49	Next Scheduled EDR Contact: 10/13/2014
	Data Release Frequency: Annually

Listing of Underground Tank Cleanup Sites

Ventura County Underground Storage Tank Cleanup Sites (LUST).

Date of Government Version: 05/29/2008	Source: Environmental Health Division
Date Data Arrived at EDR: 06/24/2008	Telephone: 805-654-2813
Date Made Active in Reports: 07/31/2008	Last EDR Contact: 05/16/2014
Number of Days to Update: 37	Next Scheduled EDR Contact: 09/01/2014
	Data Release Frequency: Quarterly

Medical Waste Program List

To protect public health and safety and the environment from potential exposure to disease causing agents, the Environmental Health Division Medical Waste Program regulates the generation, handling, storage, treatment and disposal of medical waste throughout the County.

Date of Government Version: 04/28/2014	Source: Ventura County Resource Management Agency
Date Data Arrived at EDR: 04/30/2014	Telephone: 805-654-2813
Date Made Active in Reports: 05/19/2014	Last EDR Contact: 07/28/2014
Number of Days to Update: 19	Next Scheduled EDR Contact: 11/10/2014
	Data Release Frequency: Quarterly

Underground Tank Closed Sites List

Ventura County Operating Underground Storage Tank Sites (UST)/Underground Tank Closed Sites List.

Date of Government Version: 05/27/2014	Source: Environmental Health Division
Date Data Arrived at EDR: 06/17/2014	Telephone: 805-654-2813
Date Made Active in Reports: 07/11/2014	Last EDR Contact: 06/16/2014
Number of Days to Update: 24	Next Scheduled EDR Contact: 09/29/2014
	Data Release Frequency: Quarterly

YOLO COUNTY:

Underground Storage Tank Comprehensive Facility Report

Underground storage tank sites located in Yolo county.

Date of Government Version: 04/01/2014	Source: Yolo County Department of Health
Date Data Arrived at EDR: 04/08/2014	Telephone: 530-666-8646
Date Made Active in Reports: 05/05/2014	Last EDR Contact: 06/19/2014
Number of Days to Update: 27	Next Scheduled EDR Contact: 10/06/2014
	Data Release Frequency: Annually

YUBA COUNTY:

GOVERNMENT RECORDS SEARCHED / DATA CURRENCY TRACKING

CUPA Facility List

CUPA facility listing for Yuba County.

Date of Government Version: 05/19/2014
Date Data Arrived at EDR: 05/22/2014
Date Made Active in Reports: 06/19/2014
Number of Days to Update: 28

Source: Yuba County Environmental Health Department
Telephone: 530-749-7523
Last EDR Contact: 05/19/2014
Next Scheduled EDR Contact: 08/18/2014
Data Release Frequency: Varies

OTHER DATABASE(S)

Depending on the geographic area covered by this report, the data provided in these specialty databases may or may not be complete. For example, the existence of wetlands information data in a specific report does not mean that all wetlands in the area covered by the report are included. Moreover, the absence of any reported wetlands information does not necessarily mean that wetlands do not exist in the area covered by the report.

CT MANIFEST: Hazardous Waste Manifest Data

Facility and manifest data. Manifest is a document that lists and tracks hazardous waste from the generator through transporters to a tsd facility.

Date of Government Version: 07/30/2013
Date Data Arrived at EDR: 08/19/2013
Date Made Active in Reports: 10/03/2013
Number of Days to Update: 45

Source: Department of Energy & Environmental Protection
Telephone: 860-424-3375
Last EDR Contact: 05/23/2014
Next Scheduled EDR Contact: 09/01/2014
Data Release Frequency: Annually

NJ MANIFEST: Manifest Information

Hazardous waste manifest information.

Date of Government Version: 12/31/2011
Date Data Arrived at EDR: 07/19/2012
Date Made Active in Reports: 08/28/2012
Number of Days to Update: 40

Source: Department of Environmental Protection
Telephone: N/A
Last EDR Contact: 07/17/2014
Next Scheduled EDR Contact: 10/27/2014
Data Release Frequency: Annually

NY MANIFEST: Facility and Manifest Data

Manifest is a document that lists and tracks hazardous waste from the generator through transporters to a TSD facility.

Date of Government Version: 05/01/2014
Date Data Arrived at EDR: 05/07/2014
Date Made Active in Reports: 06/10/2014
Number of Days to Update: 34

Source: Department of Environmental Conservation
Telephone: 518-402-8651
Last EDR Contact: 05/07/2014
Next Scheduled EDR Contact: 08/18/2014
Data Release Frequency: Annually

PA MANIFEST: Manifest Information

Hazardous waste manifest information.

Date of Government Version: 12/31/2012
Date Data Arrived at EDR: 07/24/2013
Date Made Active in Reports: 08/19/2013
Number of Days to Update: 26

Source: Department of Environmental Protection
Telephone: 717-783-8990
Last EDR Contact: 07/18/2014
Next Scheduled EDR Contact: 11/03/2014
Data Release Frequency: Annually

RI MANIFEST: Manifest information

Hazardous waste manifest information

Date of Government Version: 12/31/2012
Date Data Arrived at EDR: 06/21/2013
Date Made Active in Reports: 08/05/2013
Number of Days to Update: 45

Source: Department of Environmental Management
Telephone: 401-222-2797
Last EDR Contact: 05/27/2014
Next Scheduled EDR Contact: 09/08/2014
Data Release Frequency: Annually

GOVERNMENT RECORDS SEARCHED / DATA CURRENCY TRACKING

WI MANIFEST: Manifest Information

Hazardous waste manifest information.

Date of Government Version: 12/31/2012

Date Data Arrived at EDR: 08/09/2013

Date Made Active in Reports: 09/27/2013

Number of Days to Update: 49

Source: Department of Natural Resources

Telephone: N/A

Last EDR Contact: 06/16/2014

Next Scheduled EDR Contact: 09/29/2014

Data Release Frequency: Annually

Oil/Gas Pipelines: This data was obtained by EDR from the USGS in 1994. It is referred to by USGS as GeoData Digital Line Graphs from 1:100,000-Scale Maps. It was extracted from the transportation category including some oil, but primarily gas pipelines.

Sensitive Receptors: There are individuals deemed sensitive receptors due to their fragile immune systems and special sensitivity to environmental discharges. These sensitive receptors typically include the elderly, the sick, and children. While the location of all sensitive receptors cannot be determined, EDR indicates those buildings and facilities - schools, daycares, hospitals, medical centers, and nursing homes - where individuals who are sensitive receptors are likely to be located.

AHA Hospitals:

Source: American Hospital Association, Inc.

Telephone: 312-280-5991

The database includes a listing of hospitals based on the American Hospital Association's annual survey of hospitals.

Medical Centers: Provider of Services Listing

Source: Centers for Medicare & Medicaid Services

Telephone: 410-786-3000

A listing of hospitals with Medicare provider number, produced by Centers of Medicare & Medicaid Services, a federal agency within the U.S. Department of Health and Human Services.

Nursing Homes

Source: National Institutes of Health

Telephone: 301-594-6248

Information on Medicare and Medicaid certified nursing homes in the United States.

Public Schools

Source: National Center for Education Statistics

Telephone: 202-502-7300

The National Center for Education Statistics' primary database on elementary and secondary public education in the United States. It is a comprehensive, annual, national statistical database of all public elementary and secondary schools and school districts, which contains data that are comparable across all states.

Private Schools

Source: National Center for Education Statistics

Telephone: 202-502-7300

The National Center for Education Statistics' primary database on private school locations in the United States.

Daycare Centers: Licensed Facilities

Source: Department of Social Services

Telephone: 916-657-4041

Flood Zone Data: This data, available in select counties across the country, was obtained by EDR in 2003 & 2011 from the Federal Emergency Management Agency (FEMA). Data depicts 100-year and 500-year flood zones as defined by FEMA.

NWI: National Wetlands Inventory. This data, available in select counties across the country, was obtained by EDR in 2002, 2005 and 2010 from the U.S. Fish and Wildlife Service.

Scanned Digital USGS 7.5' Topographic Map (DRG)

Source: United States Geologic Survey

A digital raster graphic (DRG) is a scanned image of a U.S. Geological Survey topographic map. The map images are made by scanning published paper maps on high-resolution scanners. The raster image is georeferenced and fit to the Universal Transverse Mercator (UTM) projection.

GOVERNMENT RECORDS SEARCHED / DATA CURRENCY TRACKING

STREET AND ADDRESS INFORMATION

© 2010 Tele Atlas North America, Inc. All rights reserved. This material is proprietary and the subject of copyright protection and other intellectual property rights owned by or licensed to Tele Atlas North America, Inc. The use of this material is subject to the terms of a license agreement. You will be held liable for any unauthorized copying or disclosure of this material.

GEOCHECK[®] - PHYSICAL SETTING SOURCE ADDENDUM

TARGET PROPERTY ADDRESS

DECKER ASSEMBLAGE
OLD OLEANDER AVE
PERRIS, CA 92570

TARGET PROPERTY COORDINATES

Latitude (North):	33.8569 - 33° 51' 24.84"
Longitude (West):	117.2686 - 117° 16' 6.96"
Universal Transverse Mercator:	Zone 11
UTM X (Meters):	475153.2
UTM Y (Meters):	3746128.0
Elevation:	1587 ft. above sea level

USGS TOPOGRAPHIC MAP

Target Property Map:	33117-G3 STEELE PEAK, CA
Most Recent Revision:	1978

EDR's GeoCheck Physical Setting Source Addendum is provided to assist the environmental professional in forming an opinion about the impact of potential contaminant migration.

Assessment of the impact of contaminant migration generally has two principal investigative components:

1. Groundwater flow direction, and
2. Groundwater flow velocity.

Groundwater flow direction may be impacted by surface topography, hydrology, hydrogeology, characteristics of the soil, and nearby wells. Groundwater flow velocity is generally impacted by the nature of the geologic strata.

GEOCHECK® - PHYSICAL SETTING SOURCE SUMMARY

GROUNDWATER FLOW DIRECTION INFORMATION

Groundwater flow direction for a particular site is best determined by a qualified environmental professional using site-specific well data. If such data is not reasonably ascertainable, it may be necessary to rely on other sources of information, such as surface topographic information, hydrologic information, hydrogeologic data collected on nearby properties, and regional groundwater flow information (from deep aquifers).

TOPOGRAPHIC INFORMATION

Surface topography may be indicative of the direction of surficial groundwater flow. This information can be used to assist the environmental professional in forming an opinion about the impact of nearby contaminated properties or, should contamination exist on the target property, what downgradient sites might be impacted.

TARGET PROPERTY TOPOGRAPHY

General Topographic Gradient: General East

SURROUNDING TOPOGRAPHY: ELEVATION PROFILES

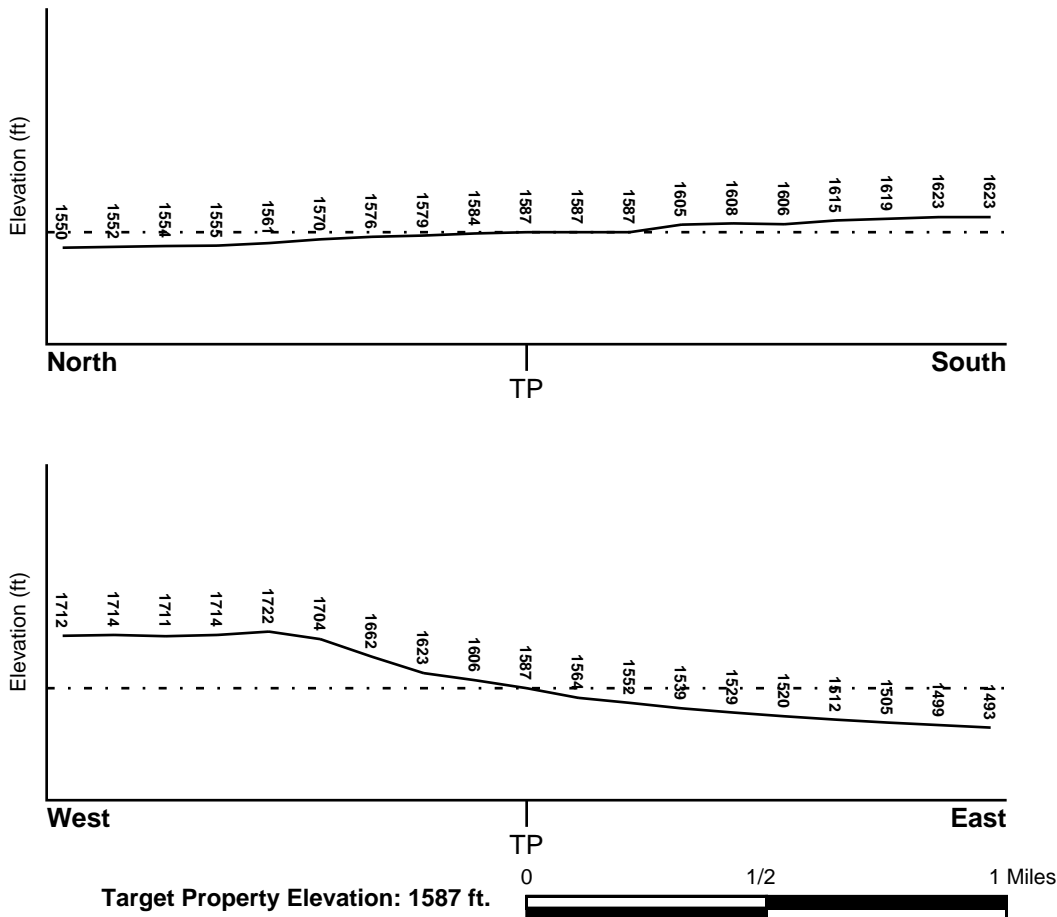

Source: Topography has been determined from the USGS 7.5' Digital Elevation Model and should be evaluated on a relative (not an absolute) basis. Relative elevation information between sites of close proximity should be field verified.

GEOCHECK® - PHYSICAL SETTING SOURCE SUMMARY

HYDROLOGIC INFORMATION

Surface water can act as a hydrologic barrier to groundwater flow. Such hydrologic information can be used to assist the environmental professional in forming an opinion about the impact of nearby contaminated properties or, should contamination exist on the target property, what downgradient sites might be impacted.

Refer to the Physical Setting Source Map following this summary for hydrologic information (major waterways and bodies of water).

FEMA FLOOD ZONE

Target Property County
RIVERSIDE, CA

FEMA Flood
Electronic Data
YES - refer to the Overview Map and Detail Map

Flood Plain Panel at Target Property: 06065C - FEMA DFIRM Flood data

Additional Panels in search area: Not Reported

NATIONAL WETLAND INVENTORY

NWI Quad at Target Property
NOT AVAILABLE

NWI Electronic
Data Coverage
YES - refer to the Overview Map and Detail Map

HYDROGEOLOGIC INFORMATION

Hydrogeologic information obtained by installation of wells on a specific site can often be an indicator of groundwater flow direction in the immediate area. Such hydrogeologic information can be used to assist the environmental professional in forming an opinion about the impact of nearby contaminated properties or, should contamination exist on the target property, what downgradient sites might be impacted.

Site-Specific Hydrogeological Data:*

Search Radius: 1.25 miles
Status: Not found

AQUIFLOW®

Search Radius: 1.000 Mile.

EDR has developed the AQUIFLOW Information System to provide data on the general direction of groundwater flow at specific points. EDR has reviewed reports submitted by environmental professionals to regulatory authorities at select sites and has extracted the date of the report, groundwater flow direction as determined hydrogeologically, and the depth to water table.

<u>MAP ID</u>	<u>LOCATION FROM TP</u>	<u>GENERAL DIRECTION GROUNDWATER FLOW</u>
Not Reported		

GEOCHECK® - PHYSICAL SETTING SOURCE SUMMARY

GROUNDWATER FLOW VELOCITY INFORMATION

Groundwater flow velocity information for a particular site is best determined by a qualified environmental professional using site specific geologic and soil strata data. If such data are not reasonably ascertainable, it may be necessary to rely on other sources of information, including geologic age identification, rock stratigraphic unit and soil characteristics data collected on nearby properties and regional soil information. In general, contaminant plumes move more quickly through sandy-gravelly types of soils than silty-clayey types of soils.

GEOLOGIC INFORMATION IN GENERAL AREA OF TARGET PROPERTY

Geologic information can be used by the environmental professional in forming an opinion about the relative speed at which contaminant migration may be occurring.

ROCK STRATIGRAPHIC UNIT

Era: Mesozoic
System: Cretaceous
Series: Cretaceous granitic rocks
Code: Kg *(decoded above as Era, System & Series)*

GEOLOGIC AGE IDENTIFICATION

Category: Plutonic and Intrusive Rocks

Geologic Age and Rock Stratigraphic Unit Source: P.G. Schruben, R.E. Arndt and W.J. Bawiec, Geology of the Conterminous U.S. at 1:2,500,000 Scale - a digital representation of the 1974 P.B. King and H.M. Beikman Map, USGS Digital Data Series DDS - 11 (1994).

SSURGO SOIL MAP - 4023515.2s

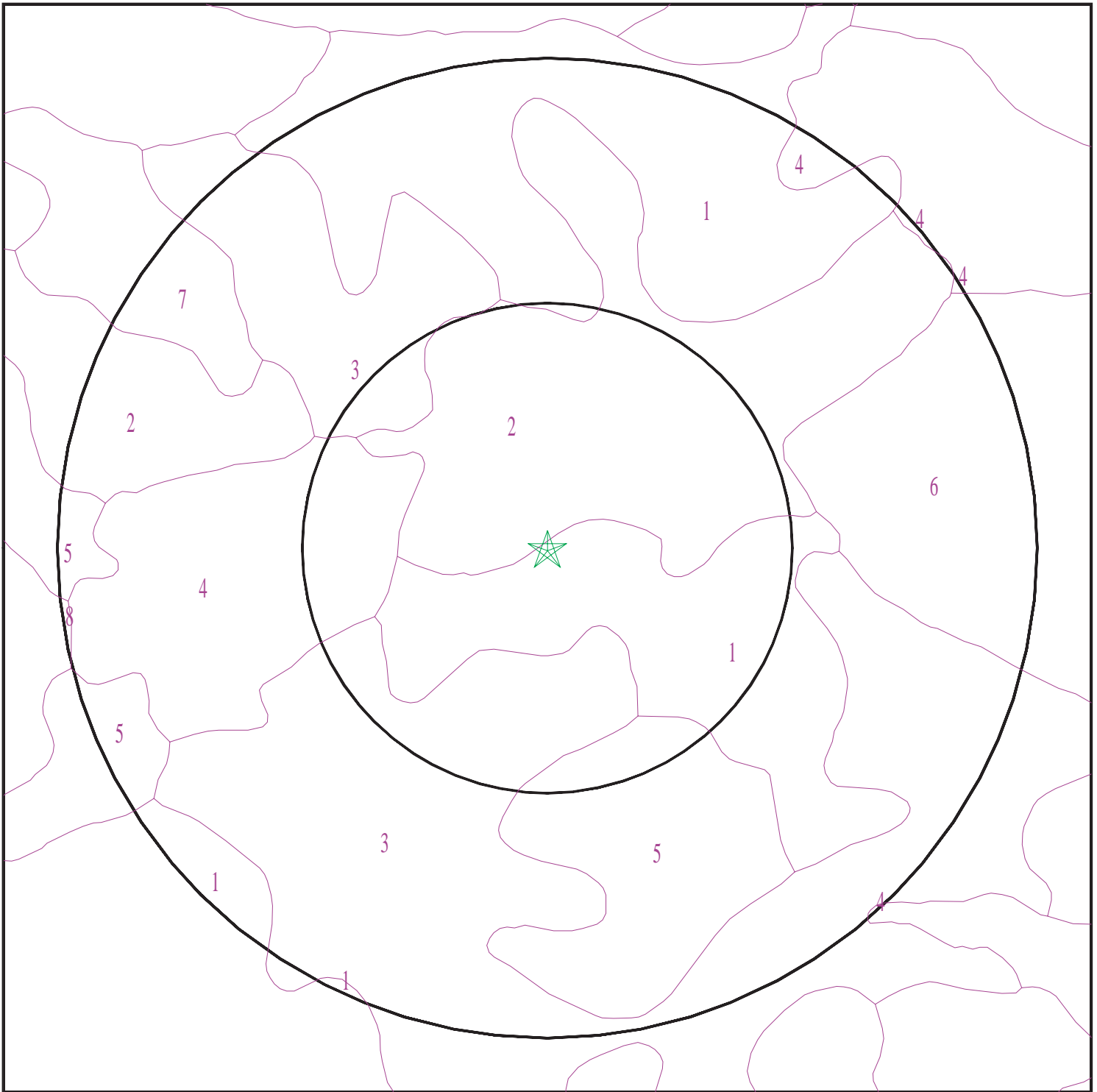

- ★ Target Property
- SSURGO Soil
- Water

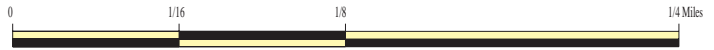

SITE NAME: Decker Assemblage
ADDRESS: Old Oleander Ave
Perris CA 92570
LAT/LONG: 33.8569 / 117.2686

CLIENT: Kennedy/Jenks Consultants
CONTACT: Nadine Stroud
INQUIRY #: 4023515.2s
DATE: July 31, 2014 1:55 pm

GEOCHECK® - PHYSICAL SETTING SOURCE SUMMARY

DOMINANT SOIL COMPOSITION IN GENERAL AREA OF TARGET PROPERTY

The U.S. Department of Agriculture's (USDA) Soil Conservation Service (SCS) leads the National Cooperative Soil Survey (NCSS) and is responsible for collecting, storing, maintaining and distributing soil survey information for privately owned lands in the United States. A soil map in a soil survey is a representation of soil patterns in a landscape. The following information is based on Soil Conservation Service SSURGO data.

Soil Map ID: 1

Soil Component Name: FALLBROOK

Soil Surface Texture: sandy loam

Hydrologic Group: Class D - Very slow infiltration rates. Soils are clayey, have a high water table, or are shallow to an impervious layer.

Soil Drainage Class: Well drained

Hydric Status: Not hydric

Corrosion Potential - Uncoated Steel: Low

Depth to Bedrock Min: > 0 inches

Depth to Watertable Min: > 0 inches

Soil Layer Information							
Layer	Boundary		Soil Texture Class	Classification		Saturated hydraulic conductivity micro m/sec	Soil Reaction (pH)
	Upper	Lower		AASHTO Group	Unified Soil		
1	0 inches	7 inches	sandy loam	Silt-Clay Materials (more than 35 pct. passing No. 200), Silty Soils.	COARSE-GRAINED SOILS, Sands, Sands with fines, Silty Sand.	Max: 42 Min: 14	Max: 7.3 Min: 5.6
2	7 inches	18 inches	sandy clay loam	Silt-Clay Materials (more than 35 pct. passing No. 200), Clayey Soils.	FINE-GRAINED SOILS, Silts and Clays (liquid limit less than 50%), Lean Clay	Max: 14 Min: 4	Max: 7.3 Min: 6.1
3	18 inches	22 inches	weathered bedrock	Not reported	Not reported	Max: 0.42 Min: 0	Max: Min:

Soil Map ID: 2

Soil Component Name: VISTA

Soil Surface Texture: coarse sandy loam

Hydrologic Group: Class C - Slow infiltration rates. Soils with layers impeding downward movement of water, or soils with moderately fine or fine textures.

Soil Drainage Class: Well drained

GEOCHECK® - PHYSICAL SETTING SOURCE SUMMARY

Hydric Status: Not hydric

Corrosion Potential - Uncoated Steel: Low

Depth to Bedrock Min: > 0 inches

Depth to Watertable Min: > 0 inches

Soil Layer Information							
Layer	Boundary		Soil Texture Class	Classification		Saturated hydraulic conductivity micro m/sec	Soil Reaction (pH)
	Upper	Lower		AASHTO Group	Unified Soil		
1	0 inches	14 inches	coarse sandy loam	Granular materials (35 pct. or less passing No. 200), Stone Fragments, Gravel and Sand.	COARSE-GRAINED SOILS, Sands, Sands with fines, Silty Sand.	Max: 42 Min: 14	Max: 7.3 Min: 5.6
2	14 inches	24 inches	coarse sandy loam	Granular materials (35 pct. or less passing No. 200), Stone Fragments, Gravel and Sand.	COARSE-GRAINED SOILS, Sands, Sands with fines, Silty Sand.	Max: 42 Min: 14	Max: 7.3 Min: 5.6
3	24 inches	29 inches	weathered bedrock	Not reported	Not reported	Max: 0.42 Min: 0	Max: Min:

Soil Map ID: 3

Soil Component Name: FALLBROOK

Soil Surface Texture: fine sandy loam

Hydrologic Group: Class C - Slow infiltration rates. Soils with layers impeding downward movement of water, or soils with moderately fine or fine textures.

Soil Drainage Class: Well drained

Hydric Status: Not hydric

Corrosion Potential - Uncoated Steel: Low

Depth to Bedrock Min: > 0 inches

Depth to Watertable Min: > 0 inches

GEOCHECK® - PHYSICAL SETTING SOURCE SUMMARY

Soil Layer Information							
Layer	Boundary		Soil Texture Class	Classification		Saturated hydraulic conductivity micro m/sec	Soil Reaction (pH)
	Upper	Lower		AASHTO Group	Unified Soil		
1	0 inches	14 inches	fine sandy loam	Silt-Clay Materials (more than 35 pct. passing No. 200), Silty Soils.	COARSE-GRAINED SOILS, Sands, Sands with fines, Silty Sand.	Max: 42 Min: 14	Max: 7.3 Min: 5.6
2	14 inches	24 inches	sandy clay loam	Silt-Clay Materials (more than 35 pct. passing No. 200), Clayey Soils.	FINE-GRAINED SOILS, Silts and Clays (liquid limit less than 50%), Lean Clay Soils.	Max: 14 Min: 4	Max: 7.3 Min: 6.1
3	24 inches	27 inches	weathered bedrock	Not reported	Not reported	Max: 0.42 Min: 0	Max: Min:

Soil Map ID: 4

Soil Component Name: HANFORD

Soil Surface Texture: coarse sandy loam

Hydrologic Group: Class B - Moderate infiltration rates. Deep and moderately deep, moderately well and well drained soils with moderately coarse textures.

Soil Drainage Class: Well drained

Hydric Status: Not hydric

Corrosion Potential - Uncoated Steel: Low

Depth to Bedrock Min: > 0 inches

Depth to Watertable Min: > 0 inches

Soil Layer Information							
Layer	Boundary		Soil Texture Class	Classification		Saturated hydraulic conductivity micro m/sec	Soil Reaction (pH)
	Upper	Lower		AASHTO Group	Unified Soil		
1	0 inches	7 inches	coarse sandy loam	Silt-Clay Materials (more than 35 pct. passing No. 200), Silty Soils.	COARSE-GRAINED SOILS, Sands, Sands with fines, Silty Sand.	Max: 42 Min: 14	Max: 7.8 Min: 5.6

GEOCHECK® - PHYSICAL SETTING SOURCE SUMMARY

Soil Layer Information							
Layer	Boundary		Soil Texture Class	Classification		Saturated hydraulic conductivity micro m/sec	Soil Reaction (pH)
	Upper	Lower		AASHTO Group	Unified Soil		
2	7 inches	40 inches	fine sandy loam	Silt-Clay Materials (more than 35 pct. passing No. 200), Silty Soils.	COARSE-GRAINED SOILS, Sands, Sands with fines, Silty Sand.	Max: 42 Min: 14	Max: 7.8 Min: 5.6
3	40 inches	59 inches	stratified loamy sand to coarse sandy loam	Granular materials (35 pct. or less passing No. 200), Stone Fragments, Gravel and Sand.	COARSE-GRAINED SOILS, Sands, Sands with fines, Silty Sand.	Max: 141 Min: 42	Max: 7.8 Min: 5.6

Soil Map ID: 5

Soil Component Name: FALLBROOK

Soil Surface Texture: sandy loam

Hydrologic Group: Class D - Very slow infiltration rates. Soils are clayey, have a high water table, or are shallow to an impervious layer.

Soil Drainage Class: Well drained

Hydric Status: Not hydric

Corrosion Potential - Uncoated Steel: Low

Depth to Bedrock Min: > 0 inches

Depth to Watertable Min: > 0 inches

Soil Layer Information							
Layer	Boundary		Soil Texture Class	Classification		Saturated hydraulic conductivity micro m/sec	Soil Reaction (pH)
	Upper	Lower		AASHTO Group	Unified Soil		
1	0 inches	7 inches	sandy loam	Silt-Clay Materials (more than 35 pct. passing No. 200), Silty Soils.	COARSE-GRAINED SOILS, Sands, Sands with fines, Silty Sand.	Max: 42 Min: 14	Max: 7.3 Min: 5.6

GEOCHECK® - PHYSICAL SETTING SOURCE SUMMARY

Soil Layer Information							
Layer	Boundary		Soil Texture Class	Classification		Saturated hydraulic conductivity micro m/sec	Soil Reaction (pH)
	Upper	Lower		AASHTO Group	Unified Soil		
2	7 inches	18 inches	sandy clay loam	Silt-Clay Materials (more than 35 pct. passing No. 200), Clayey Soils.	FINE-GRAINED SOILS, Silts and Clays (liquid limit less than 50%), Lean Clay	Max: 14 Min: 4	Max: 7.3 Min: 6.1
3	18 inches	22 inches	weathered bedrock	Not reported	Not reported	Max: 0.42 Min: 0	Max: Min:

Soil Map ID: 6

Soil Component Name: ARLINGTON

Soil Surface Texture: fine sandy loam

Hydrologic Group: Class C - Slow infiltration rates. Soils with layers impeding downward movement of water, or soils with moderately fine or fine textures.

Soil Drainage Class: Well drained

Hydric Status: Not hydric

Corrosion Potential - Uncoated Steel: Low

Depth to Bedrock Min: > 0 inches

Depth to Watertable Min: > 0 inches

Soil Layer Information							
Layer	Boundary		Soil Texture Class	Classification		Saturated hydraulic conductivity micro m/sec	Soil Reaction (pH)
	Upper	Lower		AASHTO Group	Unified Soil		
1	0 inches	11 inches	fine sandy loam	Granular materials (35 pct. or less passing No. 200), Silty, or Clayey Gravel and Sand.	COARSE-GRAINED SOILS, Sands, Sands with fines, Silty Sand.	Max: 42 Min: 14	Max: 7.8 Min: 6.1
2	11 inches	24 inches	sandy loam	Silt-Clay Materials (more than 35 pct. passing No. 200), Silty Soils.	FINE-GRAINED SOILS, Silts and Clays (liquid limit less than 50%), Lean Clay. FINE-GRAINED SOILS, Silts and Clays (liquid limit less than 50%), silt.	Max: 14 Min: 4	Max: 7.8 Min: 6.1

GEOCHECK® - PHYSICAL SETTING SOURCE SUMMARY

Soil Layer Information							
Layer	Boundary		Soil Texture Class	Classification		Saturated hydraulic conductivity micro m/sec	Soil Reaction (pH)
	Upper	Lower		AASHTO Group	Unified Soil		
3	24 inches	35 inches	cemented	Not reported	Not reported	Max: 1.4 Min: 0.42	Max: Min:
4	35 inches	46 inches	coarse sandy loam	Granular materials (35 pct. or less passing No. 200), Stone Fragments, Gravel and Sand.	COARSE-GRAINED SOILS, Sands, Sands with fines, Silty Sand.	Max: 141 Min: 42	Max: 7.3 Min: 6.6

Soil Map ID: 7

Soil Component Name: CIENEBA

Soil Surface Texture: sandy loam

Hydrologic Group: Class C - Slow infiltration rates. Soils with layers impeding downward movement of water, or soils with moderately fine or fine textures.

Soil Drainage Class: Somewhat excessively drained

Hydric Status: Not hydric

Corrosion Potential - Uncoated Steel: Low

Depth to Bedrock Min: > 0 inches

Depth to Watertable Min: > 0 inches

Soil Layer Information							
Layer	Boundary		Soil Texture Class	Classification		Saturated hydraulic conductivity micro m/sec	Soil Reaction (pH)
	Upper	Lower		AASHTO Group	Unified Soil		
1	0 inches	14 inches	sandy loam	Granular materials (35 pct. or less passing No. 200), Silty, or Clayey Gravel and Sand.	COARSE-GRAINED SOILS, Sands, Sands with fines, Silty Sand.	Max: 42 Min: 14	Max: 7.3 Min: 5.1

GEOCHECK® - PHYSICAL SETTING SOURCE SUMMARY

Soil Layer Information							
Layer	Boundary		Soil Texture Class	Classification		Saturated hydraulic conductivity micro m/sec	Soil Reaction (pH)
	Upper	Lower		AASHTO Group	Unified Soil		
2	14 inches	22 inches	weathered bedrock	Not reported	Not reported	Max: 0.42 Min: 0	Max: Min:

Soil Map ID: 8

Soil Component Name: Cieneba

Soil Surface Texture: sandy loam

Hydrologic Group: Class C - Slow infiltration rates. Soils with layers impeding downward movement of water, or soils with moderately fine or fine textures.

Soil Drainage Class: Somewhat excessively drained

Hydric Status: Not hydric

Corrosion Potential - Uncoated Steel: Low

Depth to Bedrock Min: > 0 inches

Depth to Watertable Min: > 0 inches

Soil Layer Information							
Layer	Boundary		Soil Texture Class	Classification		Saturated hydraulic conductivity micro m/sec	Soil Reaction (pH)
	Upper	Lower		AASHTO Group	Unified Soil		
1	0 inches	14 inches	sandy loam	Granular materials (35 pct. or less passing No. 200), Silty, or Clayey Gravel and Sand.	COARSE-GRAINED SOILS, Sands, Sands with fines, Silty Sand.	Max: 42 Min: 14	Max: 7.3 Min: 5.1
2	14 inches	22 inches	weathered bedrock	Not reported	Not reported	Max: 0.42 Min: 0	Max: Min:

LOCAL / REGIONAL WATER AGENCY RECORDS

EDR Local/Regional Water Agency records provide water well information to assist the environmental professional in assessing sources that may impact ground water flow direction, and in forming an opinion about the impact of contaminant migration on nearby drinking water wells.

GEOCHECK® - PHYSICAL SETTING SOURCE SUMMARY

WELL SEARCH DISTANCE INFORMATION

<u>DATABASE</u>	<u>SEARCH DISTANCE (miles)</u>
Federal USGS	1.000
Federal FRDS PWS	Nearest PWS within 1 mile
State Database	1.000

FEDERAL USGS WELL INFORMATION

<u>MAP ID</u>	<u>WELL ID</u>	<u>LOCATION FROM TP</u>
No Wells Found		

FEDERAL FRDS PUBLIC WATER SUPPLY SYSTEM INFORMATION

<u>MAP ID</u>	<u>WELL ID</u>	<u>LOCATION FROM TP</u>
No PWS System Found		

Note: PWS System location is not always the same as well location.

STATE DATABASE WELL INFORMATION

<u>MAP ID</u>	<u>WELL ID</u>	<u>LOCATION FROM TP</u>
No Wells Found		

PHYSICAL SETTING SOURCE MAP - 4023515.2s

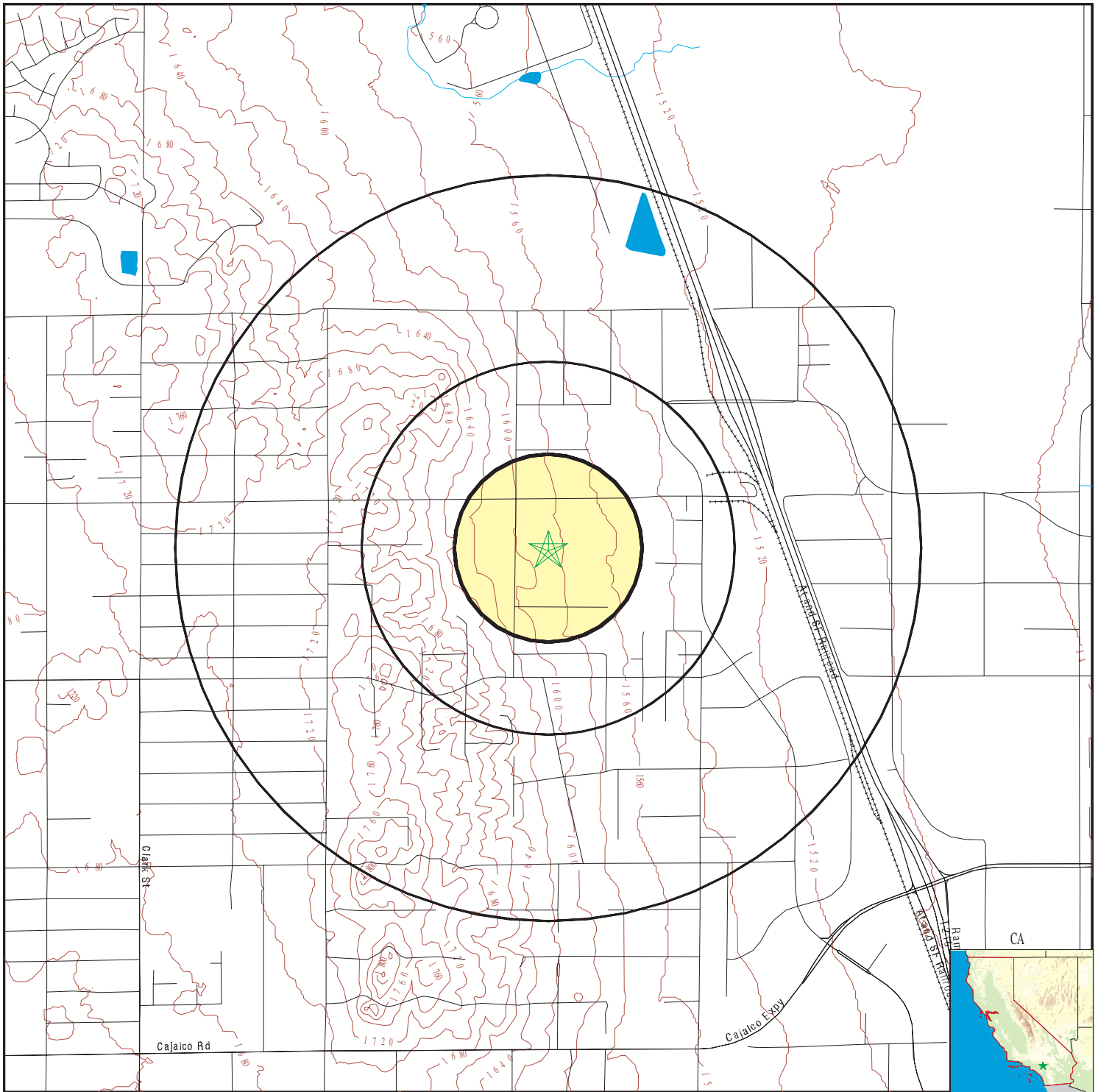

- County Boundary
- Major Roads
- Contour Lines
- Earthquake Fault Lines
- Earthquake epicenter, Richter 5 or greater
- Water Wells
- Public Water Supply Wells
- Cluster of Multiple Icons

- Groundwater Flow Direction
- Indeterminate Groundwater Flow at Location
- Groundwater Flow Varies at Location
- Closest Hydrogeological Data
- Oil, gas or related wells



SITE NAME: Decker Assemblage
 ADDRESS: Old Oleander Ave
 Perris CA 92570
 LAT/LONG: 33.8569 / 117.2686

CLIENT: Kennedy/Jenks Consultants
 CONTACT: Nadine Stroud
 INQUIRY #: 4023515.2s
 DATE: July 31, 2014 1:55 pm

GEOCHECK® - PHYSICAL SETTING SOURCE MAP FINDINGS RADON

AREA RADON INFORMATION

State Database: CA Radon

Radon Test Results

Zipcode	Num Tests	> 4 pCi/L
92570	2	0

Federal EPA Radon Zone for RIVERSIDE County: 2

- Note: Zone 1 indoor average level > 4 pCi/L.
 : Zone 2 indoor average level >= 2 pCi/L and <= 4 pCi/L.
 : Zone 3 indoor average level < 2 pCi/L.

Federal Area Radon Information for RIVERSIDE COUNTY, CA

Number of sites tested: 12

Area	Average Activity	% <4 pCi/L	% 4-20 pCi/L	% >20 pCi/L
Living Area - 1st Floor	0.117 pCi/L	100%	0%	0%
Living Area - 2nd Floor	0.450 pCi/L	100%	0%	0%
Basement	1.700 pCi/L	100%	0%	0%

PHYSICAL SETTING SOURCE RECORDS SEARCHED

TOPOGRAPHIC INFORMATION

USGS 7.5' Digital Elevation Model (DEM)

Source: United States Geologic Survey

EDR acquired the USGS 7.5' Digital Elevation Model in 2002 and updated it in 2006. The 7.5 minute DEM corresponds to the USGS 1:24,000- and 1:25,000-scale topographic quadrangle maps. The DEM provides elevation data with consistent elevation units and projection.

Scanned Digital USGS 7.5' Topographic Map (DRG)

Source: United States Geologic Survey

A digital raster graphic (DRG) is a scanned image of a U.S. Geological Survey topographic map. The map images are made by scanning published paper maps on high-resolution scanners. The raster image is georeferenced and fit to the Universal Transverse Mercator (UTM) projection.

HYDROLOGIC INFORMATION

Flood Zone Data: This data, available in select counties across the country, was obtained by EDR in 2003 & 2011 from the Federal Emergency Management Agency (FEMA). Data depicts 100-year and 500-year flood zones as defined by FEMA.

NWI: National Wetlands Inventory. This data, available in select counties across the country, was obtained by EDR in 2002, 2005 and 2010 from the U.S. Fish and Wildlife Service.

HYDROGEOLOGIC INFORMATION

AQUIFLOW^R Information System

Source: EDR proprietary database of groundwater flow information

EDR has developed the AQUIFLOW Information System (AIS) to provide data on the general direction of groundwater flow at specific points. EDR has reviewed reports submitted to regulatory authorities at select sites and has extracted the date of the report, hydrogeologically determined groundwater flow direction and depth to water table information.

GEOLOGIC INFORMATION

Geologic Age and Rock Stratigraphic Unit

Source: P.G. Schruben, R.E. Arndt and W.J. Bawiec, Geology of the Conterminous U.S. at 1:2,500,000 Scale - A digital representation of the 1974 P.B. King and H.M. Beikman Map, USGS Digital Data Series DDS - 11 (1994).

STATSGO: State Soil Geographic Database

Source: Department of Agriculture, Natural Resources Conservation Services

The U.S. Department of Agriculture's (USDA) Natural Resources Conservation Service (NRCS) leads the national Conservation Soil Survey (NCSS) and is responsible for collecting, storing, maintaining and distributing soil survey information for privately owned lands in the United States. A soil map in a soil survey is a representation of soil patterns in a landscape. Soil maps for STATSGO are compiled by generalizing more detailed (SSURGO) soil survey maps.

SSURGO: Soil Survey Geographic Database

Source: Department of Agriculture, Natural Resources Conservation Services (NRCS)

Telephone: 800-672-5559

SSURGO is the most detailed level of mapping done by the Natural Resources Conservation Services, mapping scales generally range from 1:12,000 to 1:63,360. Field mapping methods using national standards are used to construct the soil maps in the Soil Survey Geographic (SSURGO) database. SSURGO digitizing duplicates the original soil survey maps. This level of mapping is designed for use by landowners, townships and county natural resource planning and management.

PHYSICAL SETTING SOURCE RECORDS SEARCHED

LOCAL / REGIONAL WATER AGENCY RECORDS

FEDERAL WATER WELLS

PWS: Public Water Systems

Source: EPA/Office of Drinking Water

Telephone: 202-564-3750

Public Water System data from the Federal Reporting Data System. A PWS is any water system which provides water to at least 25 people for at least 60 days annually. PWSs provide water from wells, rivers and other sources.

PWS ENF: Public Water Systems Violation and Enforcement Data

Source: EPA/Office of Drinking Water

Telephone: 202-564-3750

Violation and Enforcement data for Public Water Systems from the Safe Drinking Water Information System (SDWIS) after August 1995. Prior to August 1995, the data came from the Federal Reporting Data System (FRDS).

USGS Water Wells: USGS National Water Inventory System (NWIS)

This database contains descriptive information on sites where the USGS collects or has collected data on surface water and/or groundwater. The groundwater data includes information on wells, springs, and other sources of groundwater.

STATE RECORDS

Water Well Database

Source: Department of Water Resources

Telephone: 916-651-9648

California Drinking Water Quality Database

Source: Department of Public Health

Telephone: 916-324-2319

The database includes all drinking water compliance and special studies monitoring for the state of California since 1984. It consists of over 3,200,000 individual analyses along with well and water system information.

OTHER STATE DATABASE INFORMATION

California Oil and Gas Well Locations

Source: Department of Conservation

Telephone: 916-323-1779

Oil and Gas well locations in the state.

RADON

State Database: CA Radon

Source: Department of Health Services

Telephone: 916-324-2208

Radon Database for California

Area Radon Information

Source: USGS

Telephone: 703-356-4020

The National Radon Database has been developed by the U.S. Environmental Protection Agency (USEPA) and is a compilation of the EPA/State Residential Radon Survey and the National Residential Radon Survey. The study covers the years 1986 - 1992. Where necessary data has been supplemented by information collected at private sources such as universities and research institutions.

EPA Radon Zones

Source: EPA

Telephone: 703-356-4020

Sections 307 & 309 of IRAA directed EPA to list and identify areas of U.S. with the potential for elevated indoor radon levels.

PHYSICAL SETTING SOURCE RECORDS SEARCHED

OTHER

Airport Landing Facilities: Private and public use landing facilities
Source: Federal Aviation Administration, 800-457-6656

Epicenters: World earthquake epicenters, Richter 5 or greater
Source: Department of Commerce, National Oceanic and Atmospheric Administration

California Earthquake Fault Lines: The fault lines displayed on EDR's Topographic map are digitized quaternary fault lines, prepared in 1975 by the United State Geological Survey. Additional information (also from 1975) regarding activity at specific fault lines comes from California's Preliminary Fault Activity Map prepared by the California Division of Mines and Geology.

STREET AND ADDRESS INFORMATION

© 2010 Tele Atlas North America, Inc. All rights reserved. This material is proprietary and the subject of copyright protection and other intellectual property rights owned by or licensed to Tele Atlas North America, Inc. The use of this material is subject to the terms of a license agreement. You will be held liable for any unauthorized copying or disclosure of this material.

Appendix D

EDR Aerial Photo Decade Package



Decker Assemblage

Old Oleander Ave

Perris, CA 92570

Inquiry Number: 4023515.12

August 01, 2014

The EDR Aerial Photo Decade Package



6 Armstrong Road, 4th Floor
Shelton, Connecticut 06484
Toll Free: 800.352.0050
www.edrnet.com

EDR Aerial Photo Decade Package

Environmental Data Resources, Inc. (EDR) Aerial Photo Decade Package is a screening tool designed to assist environmental professionals in evaluating potential liability on a target property resulting from past activities. EDR's professional researchers provide digitally reproduced historical aerial photographs, and when available, provide one photo per decade.

When delivered electronically by EDR, the aerial photo images included with this report are for ONE TIME USE ONLY. Further reproduction of these aerial photo images is prohibited without permission from EDR. For more information contact your EDR Account Executive.

Thank you for your business.
Please contact EDR at 1-800-352-0050
with any questions or comments.

Disclaimer - Copyright and Trademark Notice

This Report contains certain information obtained from a variety of public and other sources reasonably available to Environmental Data Resources, Inc. It cannot be concluded from this Report that coverage information for the target and surrounding properties does not exist from other sources. **NO WARRANTY EXPRESSED OR IMPLIED, IS MADE WHATSOEVER IN CONNECTION WITH THIS REPORT. ENVIRONMENTAL DATA RESOURCES, INC. SPECIFICALLY DISCLAIMS THE MAKING OF ANY SUCH WARRANTIES, INCLUDING WITHOUT LIMITATION, MERCHANTABILITY OR FITNESS FOR A PARTICULAR USE OR PURPOSE. ALL RISK IS ASSUMED BY THE USER. IN NO EVENT SHALL ENVIRONMENTAL DATA RESOURCES, INC. BE LIABLE TO ANYONE, WHETHER ARISING OUT OF ERRORS OR OMISSIONS, NEGLIGENCE, ACCIDENT OR ANY OTHER CAUSE, FOR ANY LOSS OF DAMAGE, INCLUDING, WITHOUT LIMITATION, SPECIAL, INCIDENTAL, CONSEQUENTIAL, OR EXEMPLARY DAMAGES. ANY LIABILITY ON THE PART OF ENVIRONMENTAL DATA RESOURCES, INC. IS STRICTLY LIMITED TO A REFUND OF THE AMOUNT PAID FOR THIS REPORT.** Purchaser accepts this Report AS IS. Any analyses, estimates, ratings, environmental risk levels or risk codes provided in this Report are provided for illustrative purposes only, and are not intended to provide, nor should they be interpreted as providing any facts regarding, or prediction or forecast of, any environmental risk for any property. Only a Phase I Environmental Site Assessment performed by an environmental professional can provide information regarding the environmental risk for any property. Additionally, the information provided in this Report is not to be construed as legal advice.

Copyright 2014 by Environmental Data Resources, Inc. All rights reserved. Reproduction in any media or format, in whole or in part, of any report or map of Environmental Data Resources, Inc., or its affiliates, is prohibited without prior written permission.

EDR and its logos (including Sanborn and Sanborn Map) are trademarks of Environmental Data Resources, Inc. or its affiliates. All other trademarks used herein are the property of their respective owners.

Date EDR Searched Historical Sources:

Aerial Photography August 01, 2014

Target Property:

Old Oleander Ave

Perris, CA 92570

<u>Year</u>	<u>Scale</u>	<u>Details</u>	<u>Source</u>
1938	Aerial Photograph. Scale: 1"=500'	Flight Year: 1938	EDR
1953	Aerial Photograph. Scale: 1"=500'	Flight Year: 1953	EDR
1966	Aerial Photograph. Scale: 1"=500'	Flight Year: 1966	EDR
1976	Aerial Photograph. Scale: 1"=500'	Flight Year: 1976	AMI
1989	Aerial Photograph. Scale: 1"=500'	Flight Year: 1989	USGS
1994	Aerial Photograph. Scale: 1"=500'	/DOQQ - acquisition dates: 1994	EDR
2005	Aerial Photograph. Scale: 1"=500'	Flight Year: 2005	EDR
2006	Aerial Photograph. Scale: 1"=500'	Flight Year: 2006	EDR
2009	Aerial Photograph. Scale: 1"=500'	Flight Year: 2009	EDR
2010	Aerial Photograph. Scale: 1"=500'	Flight Year: 2010	EDR
2012	Aerial Photograph. Scale: 1"=500'	Flight Year: 2012	EDR

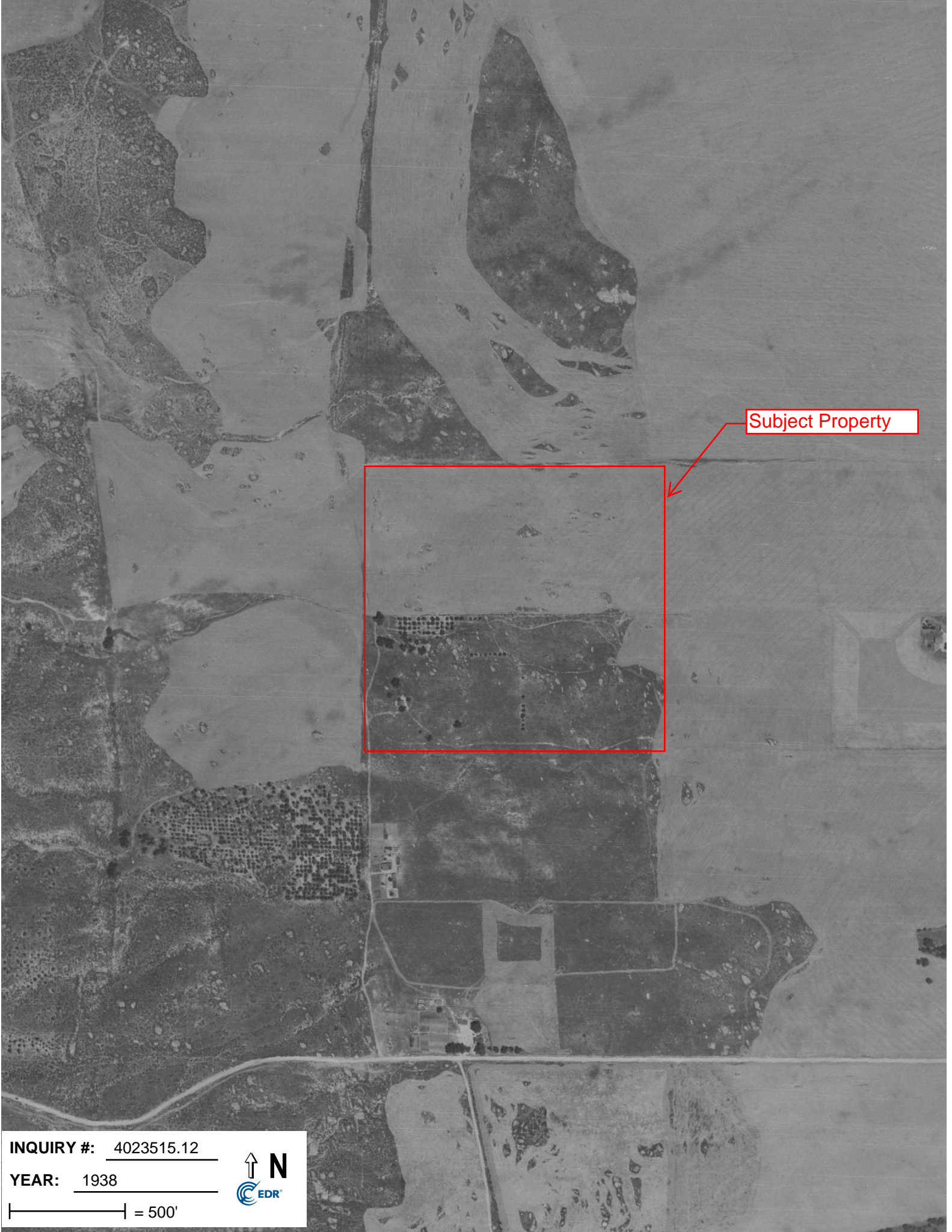

Subject Property



INQUIRY #: 4023515.12

YEAR: 1938

| = 500'



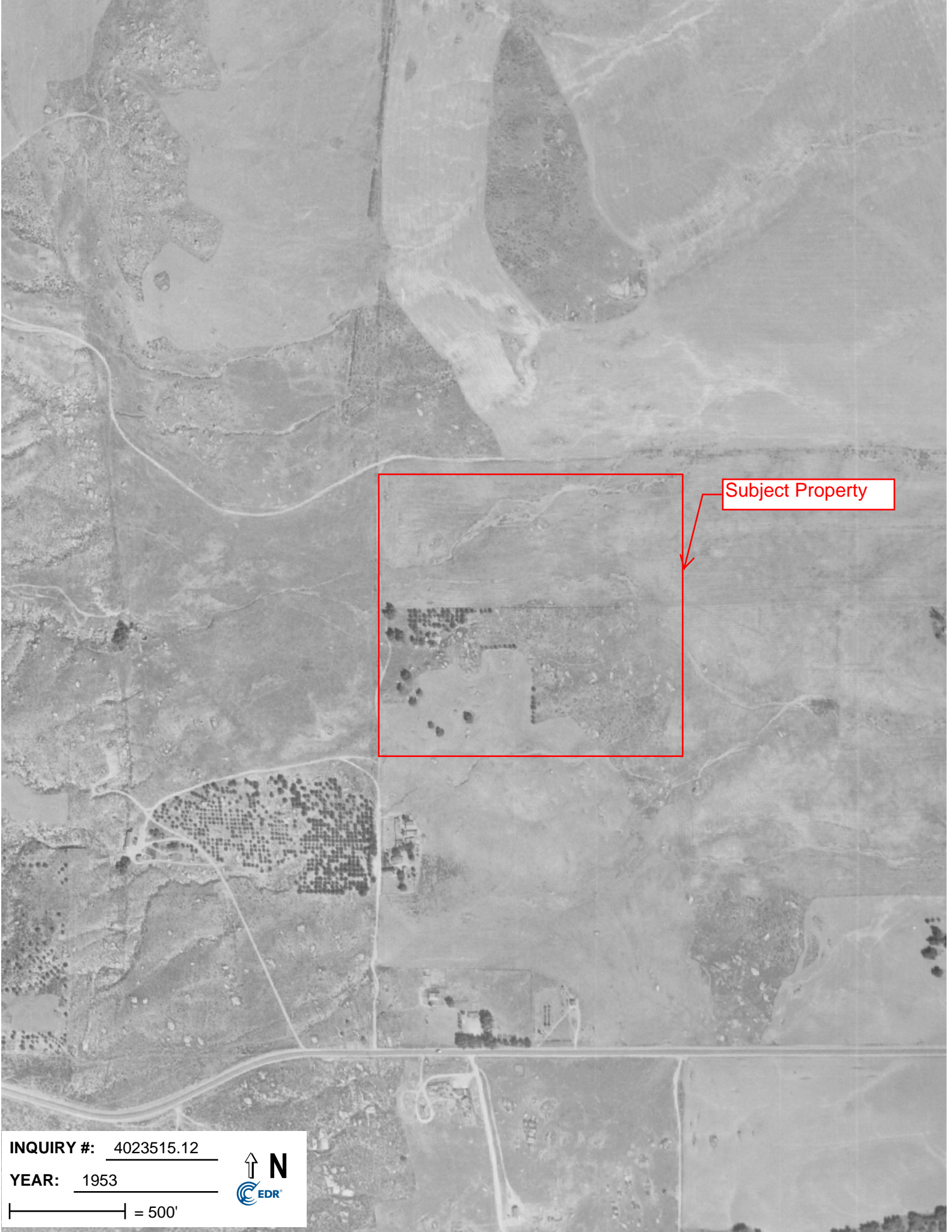

Subject Property

INQUIRY #: 4023515.12

YEAR: 1953

| = 500'



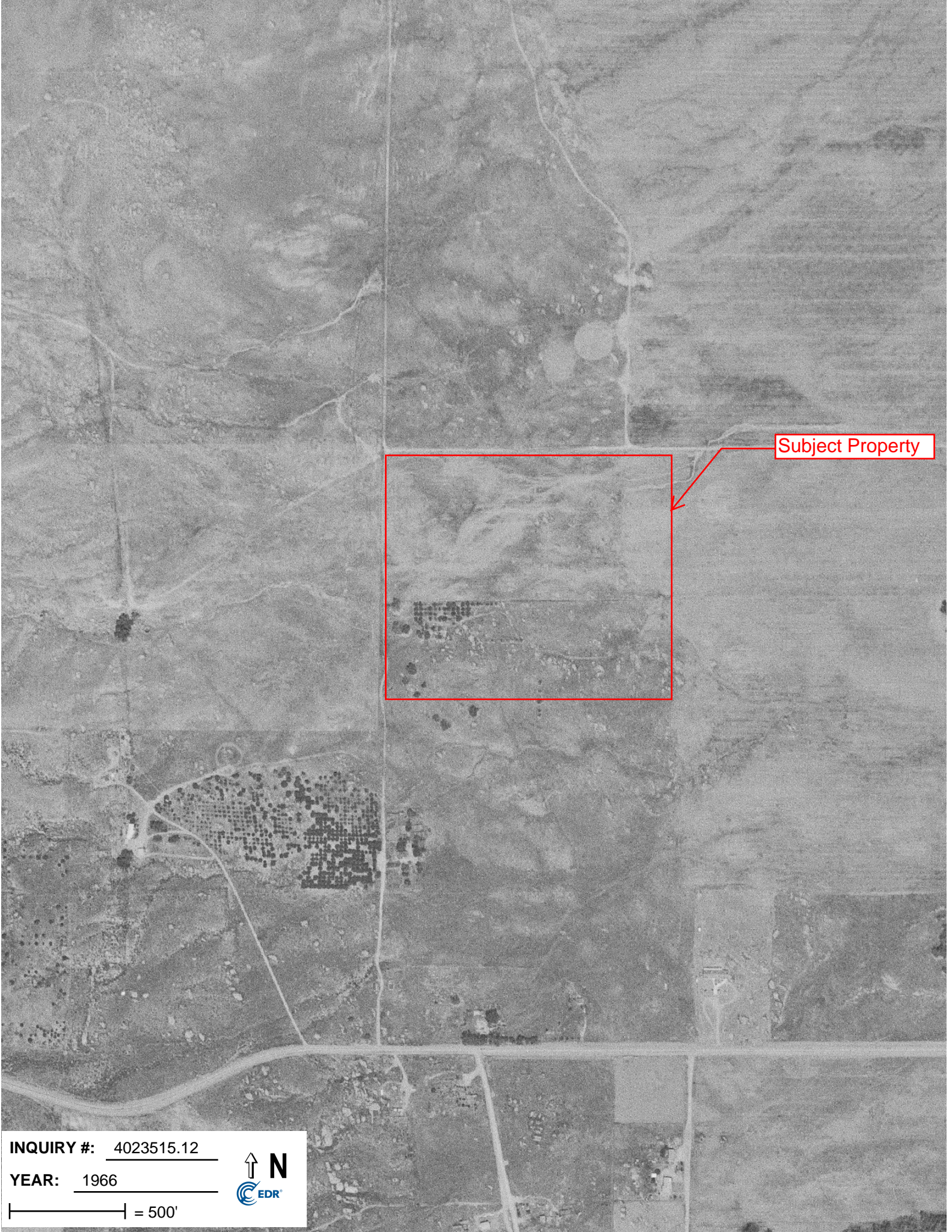

Subject Property

INQUIRY #: 4023515.12

YEAR: 1966



| = 500'



Subject Property

INQUIRY #: 4023515.12

YEAR: 1976

| = 500'





Subject Property

INQUIRY #: 4023515.12

YEAR: 1989

| = 500'





Subject Property

INQUIRY #: 4023515.12

YEAR: 1994

| = 500'



Subject Property



INQUIRY #: 4023515.12

YEAR: 2005

| = 500'





Subject Property

INQUIRY #: 4023515.12

YEAR: 2006

| = 500'



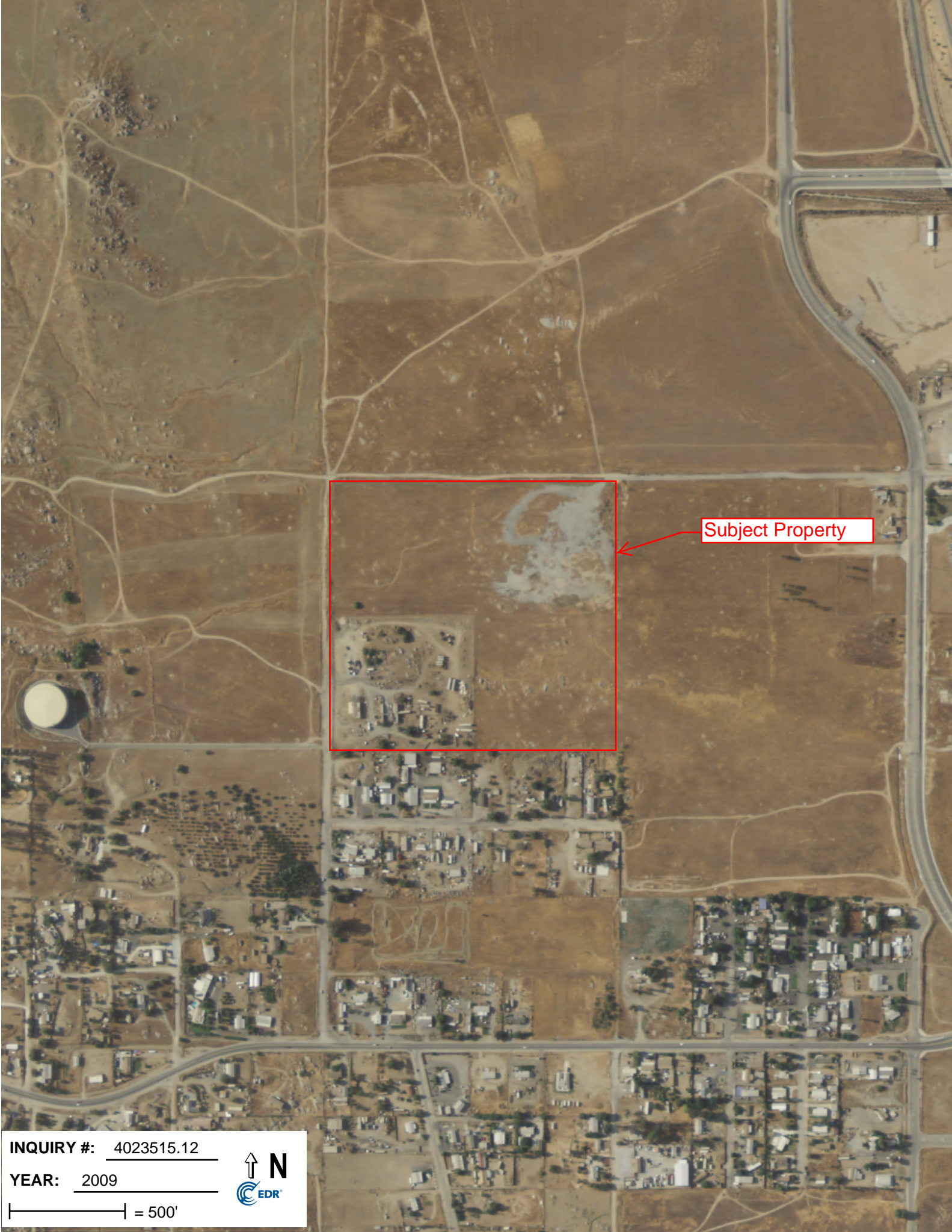

Subject Property

INQUIRY #: 4023515.12

YEAR: 2009

| = 500'





Subject Pproperty

INQUIRY #: 4023515.12

YEAR: 2010

| = 500'





Subject Property

INQUIRY #: 4023515.12

YEAR: 2012

| = 500'



Appendix E

EDR Sanborn Fire Insurance Maps



Decker Assemblage

Old Oleander Ave

Perris, CA 92570

Inquiry Number: 4023515.3

July 31, 2014

Certified Sanborn® Map Report



6 Armstrong Road, 4th Floor
Shelton, Connecticut 06484
Toll Free: 800.352.0050
www.edrnet.com

Certified Sanborn® Map Report

7/31/14

Site Name:

Decker Assemblage
Old Oleander Ave
Perris, CA 92570

Client Name:

Kennedy/Jenks Consultants
3210 El Camino Real Suite 150
Irvine, CA 92602-0000



EDR Inquiry # 4023515.3

Contact: Nadine Stroud

The Sanborn Library has been searched by EDR and maps covering the target property location as provided by Kennedy/Jenks Consultants were identified for the years listed below. The Sanborn Library is the largest, most complete collection of fire insurance maps. The collection includes maps from Sanborn, Bromley, Perris & Browne, Hopkins, Barlow, and others. Only Environmental Data Resources Inc. (EDR) is authorized to grant rights for commercial reproduction of maps by the Sanborn Library LLC, the copyright holder for the collection. Results can be authenticated by visiting www.edrnet.com/sanborn.

The Sanborn Library is continually enhanced with newly identified map archives. This report accesses all maps in the collection as of the day this report was generated.

Certified Sanborn Results:

Site Name: Decker Assemblage
Address: Old Oleander Ave
City, State, Zip: Perris, CA 92570
Cross Street:
P.O. # 1483016*00
Project: Decker Assemblage
Certification # 1E17-4C47-A0FC



Sanborn® Library search results
Certification # 1E17-4C47-A0FC

UNMAPPED PROPERTY

This report certifies that the complete holdings of the Sanborn Library, LLC collection have been searched based on client supplied target property information, and fire insurance maps covering the target property were not found.

The Sanborn Library includes more than 1.2 million fire insurance maps from Sanborn, Bromley, Perris & Browne, Hopkins, Barlow and others which track historical property usage in approximately 12,000 American cities and towns. Collections searched:

- Library of Congress
- University Publications of America
- EDR Private Collection

The Sanborn Library LLC Since 1866™

Limited Permission To Make Copies

Kennedy/Jenks Consultants (the client) is permitted to make up to FIVE photocopies of this Sanborn Map transmittal and each fire insurance map accompanying this report solely for the limited use of its customer. No one other than the client is authorized to make copies. Upon request made directly to an EDR Account Executive, the client may be permitted to make a limited number of additional photocopies. This permission is conditioned upon compliance by the client, its customer and their agents with EDR's copyright policy; a copy of which is available upon request.

Disclaimer - Copyright and Trademark notice

This Report contains certain information obtained from a variety of public and other sources reasonably available to Environmental Data Resources, Inc. It cannot be concluded from this Report that coverage information for the target and surrounding properties does not exist from other sources. NO WARRANTY EXPRESSED OR IMPLIED, IS MADE WHATSOEVER IN CONNECTION WITH THIS REPORT. ENVIRONMENTAL DATA RESOURCES, INC. SPECIFICALLY DISCLAIMS THE MAKING OF ANY SUCH WARRANTIES, INCLUDING WITHOUT LIMITATION, MERCHANTABILITY OR FITNESS FOR A PARTICULAR USE OR PURPOSE. ALL RISK IS ASSUMED BY THE USER. IN NO EVENT SHALL ENVIRONMENTAL DATA RESOURCES, INC. BE LIABLE TO ANYONE, WHETHER ARISING OUT OF ERRORS OR OMISSIONS, NEGLIGENCE, ACCIDENT OR ANY OTHER CAUSE, FOR ANY LOSS OF DAMAGE, INCLUDING, WITHOUT LIMITATION, SPECIAL, INCIDENTAL CONSEQUENTIAL, OR EXEMPLARY DAMAGES. ANY LIABILITY ON THE PART OF ENVIRONMENTAL DATA RESOURCES, INC. IS STRICTLY LIMITED TO A REFUND OF THE AMOUNT PAID FOR THIS REPORT. Purchaser accepts this Report "AS IS". Any analyses, estimates, ratings, environmental risk levels or risk codes provided in this Report are provided for illustrative purposes only, and are not intended to provide, nor should they be interpreted as providing any facts regarding, or prediction or forecast of, any environmental risk for any property. Only a Phase I Environmental Site Assessment performed by an environmental professional can provide information regarding the environmental risk for any property. Additionally, the information provided in this Report is not to be construed as legal advice.

Copyright 2014 by Environmental Data Resources, Inc. All rights reserved. Reproduction in any media or format, in whole or in part, of any report or map of Environmental Data Resources, Inc., or its affiliates, is prohibited without prior written permission.

EDR and its logos (including Sanborn and Sanborn Map) are trademarks of Environmental Data Resources, Inc. or its affiliates. All other trademarks used herein are the property of their respective owners.

Appendix F

EDR City Directory

Decker Assemblage

Old Oleander Ave
Perris, CA 92570

Inquiry Number: 4023515.5
July 31, 2014

The EDR-City Directory Image Report

TABLE OF CONTENTS

SECTION

Executive Summary

Findings

City Directory Images

Thank you for your business.
Please contact EDR at 1-800-352-0050
with any questions or comments.

Disclaimer - Copyright and Trademark Notice

This Report contains certain information obtained from a variety of public and other sources reasonably available to Environmental Data Resources, Inc. It cannot be concluded from this Report that coverage information for the target and surrounding properties does not exist from other sources. **NO WARRANTY EXPRESSED OR IMPLIED, IS MADE WHATSOEVER IN CONNECTION WITH THIS REPORT. ENVIRONMENTAL DATA RESOURCES, INC. SPECIFICALLY DISCLAIMS THE MAKING OF ANY SUCH WARRANTIES, INCLUDING WITHOUT LIMITATION, MERCHANTABILITY OR FITNESS FOR A PARTICULAR USE OR PURPOSE. ALL RISK IS ASSUMED BY THE USER. IN NO EVENT SHALL ENVIRONMENTAL DATA RESOURCES, INC. BE LIABLE TO ANYONE, WHETHER ARISING OUT OF ERRORS OR OMISSIONS, NEGLIGENCE, ACCIDENT OR ANY OTHER CAUSE, FOR ANY LOSS OR DAMAGE, INCLUDING, WITHOUT LIMITATION, SPECIAL, INCIDENTAL, CONSEQUENTIAL, OR EXEMPLARY DAMAGES. ANY LIABILITY ON THE PART OF ENVIRONMENTAL DATA RESOURCES, INC. IS STRICTLY LIMITED TO A REFUND OF THE AMOUNT PAID FOR THIS REPORT.** Purchaser accepts this Report "AS IS". Any analyses, estimates, ratings, environmental risk levels or risk codes provided in this Report are provided for illustrative purposes only, and are not intended to provide, nor should they be interpreted as providing any facts regarding, or prediction or forecast of, any environmental risk for any property. Only a Phase I Environmental Site Assessment performed by an environmental professional can provide information regarding the environmental risk for any property. Additionally, the information provided in this Report is not to be construed as legal advice.

Copyright 2013 by Environmental Data Resources, Inc. All rights reserved. Reproduction in any media or format, in whole or in part, of any report or map of Environmental Data Resources, Inc. or its affiliates is prohibited without prior written permission.

EDR and its logos (including Sanborn and Sanborn Map) are trademarks of Environmental Data Resources, Inc. or its affiliates. All other trademarks used herein are the property of their respective owners.

EXECUTIVE SUMMARY

DESCRIPTION

Environmental Data Resources, Inc.'s (EDR) City Directory Report is a screening tool designed to assist environmental professionals in evaluating potential liability on a target property resulting from past activities. EDR's City Directory Report includes a search of available city directory data at 5 year intervals.

RESEARCH SUMMARY

The following research sources were consulted in the preparation of this report. A check mark indicates where information was identified in the source and provided in this report.

<u>Year</u>	<u>Target Street</u>	<u>Cross Street</u>	<u>Source</u>
2013	<input type="checkbox"/>	<input type="checkbox"/>	Cole Information Services
2008	<input type="checkbox"/>	<input type="checkbox"/>	Cole Information Services
2003	<input type="checkbox"/>	<input type="checkbox"/>	Cole Information Services
1999	<input type="checkbox"/>	<input type="checkbox"/>	Cole Information Services
1995	<input type="checkbox"/>	<input type="checkbox"/>	Haines Criss-Cross Directory
1990	<input type="checkbox"/>	<input type="checkbox"/>	Haines Criss-Cross Directory
1985	<input type="checkbox"/>	<input type="checkbox"/>	Haines Criss-Cross Directory
1980	<input type="checkbox"/>	<input type="checkbox"/>	Haines Criss-Cross Directory
1975	<input type="checkbox"/>	<input type="checkbox"/>	Haines Criss-Cross Directory

RECORD SOURCES

EDR is licensed to reproduce certain City Directory works by the copyright holders of those works. The purchaser of this EDR City Directory Report may include it in report(s) delivered to a customer. Reproduction of City Directories without permission of the publisher or licensed vendor may be a violation of copyright.

FINDINGS

TARGET PROPERTY STREET

Old Oleander Ave
Perris, CA 92570

Year

CD Image

Source

OLD OLEANDER AVE

2013	-	Cole Information Services	Target and Adjoining not listed in Source
2008	-	Cole Information Services	Target and Adjoining not listed in Source
2003	-	Cole Information Services	Target and Adjoining not listed in Source
1999	-	Cole Information Services	Target and Adjoining not listed in Source
1995	-	Haines Criss-Cross Directory	Street not listed in Source
1990	-	Haines Criss-Cross Directory	Street not listed in Source
1985	-	Haines Criss-Cross Directory	Street not listed in Source
1980	-	Haines Criss-Cross Directory	Street not listed in Source
1975	-	Haines Criss-Cross Directory	Street not listed in Source

FINDINGS

CROSS STREETS

No Cross Streets Identified

Appendix G

EDR Property Tax Report

Decker Assemblage

Old Oleander Ave
Perris, CA 92570

Inquiry Number: 4023515.6
July 31, 2014

The EDR Property Tax Map Report

EDR Property Tax Map Report

Environmental Data Resources, Inc.'s EDR Property Tax Map Report is designed to assist environmental professionals in evaluating potential environmental conditions on a target property by understanding property boundaries and other characteristics. The report includes a search of available property tax maps, which include information on boundaries for the target property and neighboring properties, addresses, parcel identification numbers, as well as other data typically used in property location and identification.

Thank you for your business.
Please contact EDR at 1-800-352-0050
with any questions or comments.

Disclaimer - Copyright and Trademark Notice

This Report contains certain information obtained from a variety of public and other sources reasonably available to Environmental Data Resources, Inc. It cannot be concluded from this Report that coverage information for the target and surrounding properties does not exist from other sources. **NO WARRANTY EXPRESSED OR IMPLIED, IS MADE WHATSOEVER IN CONNECTION WITH THIS REPORT. ENVIRONMENTAL DATA RESOURCES, INC. SPECIFICALLY DISCLAIMS THE MAKING OF ANY SUCH WARRANTIES, INCLUDING WITHOUT LIMITATION, MERCHANTABILITY OR FITNESS FOR A PARTICULAR USE OR PURPOSE. ALL RISK IS ASSUMED BY THE USER. IN NO EVENT SHALL ENVIRONMENTAL DATA RESOURCES, INC. BE LIABLE TO ANYONE, WHETHER ARISING OUT OF ERRORS OR OMISSIONS, NEGLIGENCE, ACCIDENT OR ANY OTHER CAUSE, FOR ANY LOSS OR DAMAGE, INCLUDING, WITHOUT LIMITATION, SPECIAL, INCIDENTAL, CONSEQUENTIAL, OR EXEMPLARY DAMAGES. ANY LIABILITY ON THE PART OF ENVIRONMENTAL DATA RESOURCES, INC. IS STRICTLY LIMITED TO A REFUND OF THE AMOUNT PAID FOR THIS REPORT.** Purchaser accepts this Report "AS IS". Any analyses, estimates, ratings, environmental risk levels or risk codes provided in this Report are provided for illustrative purposes only, and are not intended to provide, nor should they be interpreted as providing any facts regarding, or prediction or forecast of, any environmental risk for any property. Only a Phase I Environmental Site Assessment performed by an environmental professional can provide information regarding the environmental risk for any property. Additionally, the information provided in this Report is not to be construed as legal advice.

Copyright 2013 by Environmental Data Resources, Inc. All rights reserved. Reproduction in any media or format, in whole or in part, of any report or map of Environmental Data Resources, Inc. or its affiliates is prohibited without prior written permission.

EDR and its logos (including Sanborn and Sanborn Map) are trademarks of Environmental Data Resources, Inc. or its affiliates. All other trademarks used herein are the property of their respective owners.

16-29-4
314-04

T.R.A. 09B-056

N 1/2 NE 1/4 SEC. 2 T4S-R4W

THIS MAP IS FOR
ASSESSMENT PURPOSES ONLY

BK
295

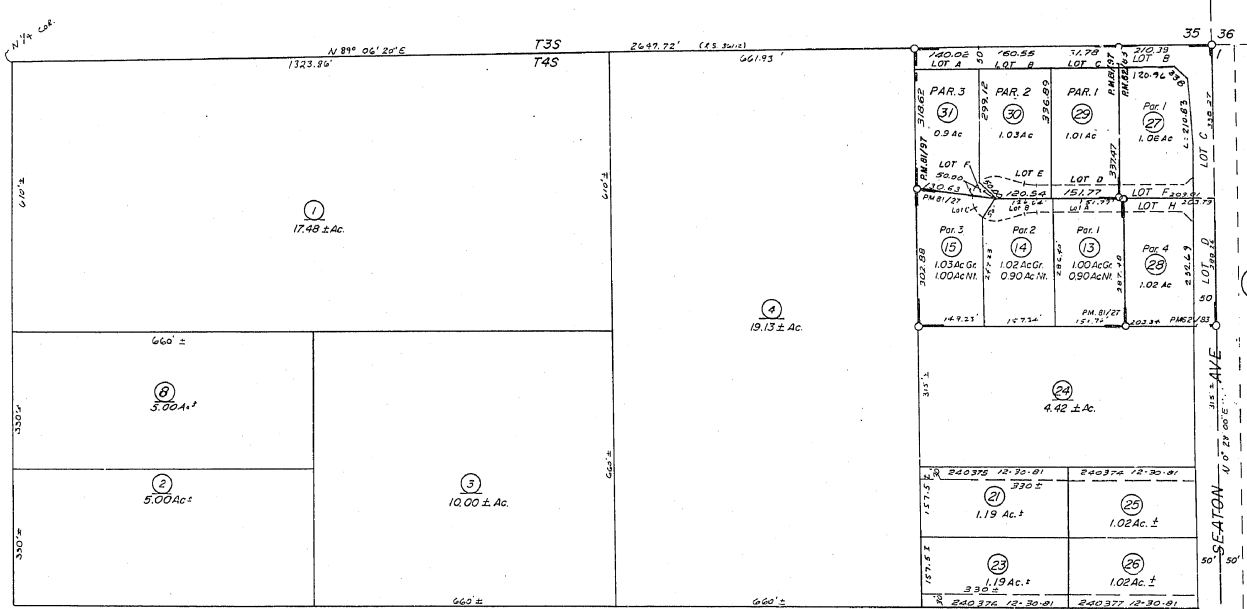

OLD NO.	NEW NO.
3	5
4	9-12
5	11
6	13-15
7	10
8	16-18
9	7
10	19, 20
11	21-23
12	6
13	24, 27
14	20
15	25, 27
16	22
17	26, 27
18	9, 12
19	29-31/35
20	
21	
22	
23	
24	
25	
26	
27	
28	
29	
30	
31	
32	
33	
34	
35	
36	

DATA: R.S. 36/12, RS 82/72

MAY 1971

PM 62/83 Parcel Map 13020
PM 81/27 " " 15180
PM 81/97 " " 14741

ASSESSOR'S MAP BK 314 PG. 04
RIVERSIDE COUNTY, CALIF

GES

JUN 03 1996

16-29-4
314-04

T.R.A. 09B-056

N1/2 NE1/4 SEC.2 T4S-R4W

THIS MAP IS FOR
ASSESSMENT PURPOSES ONLY

BK
295

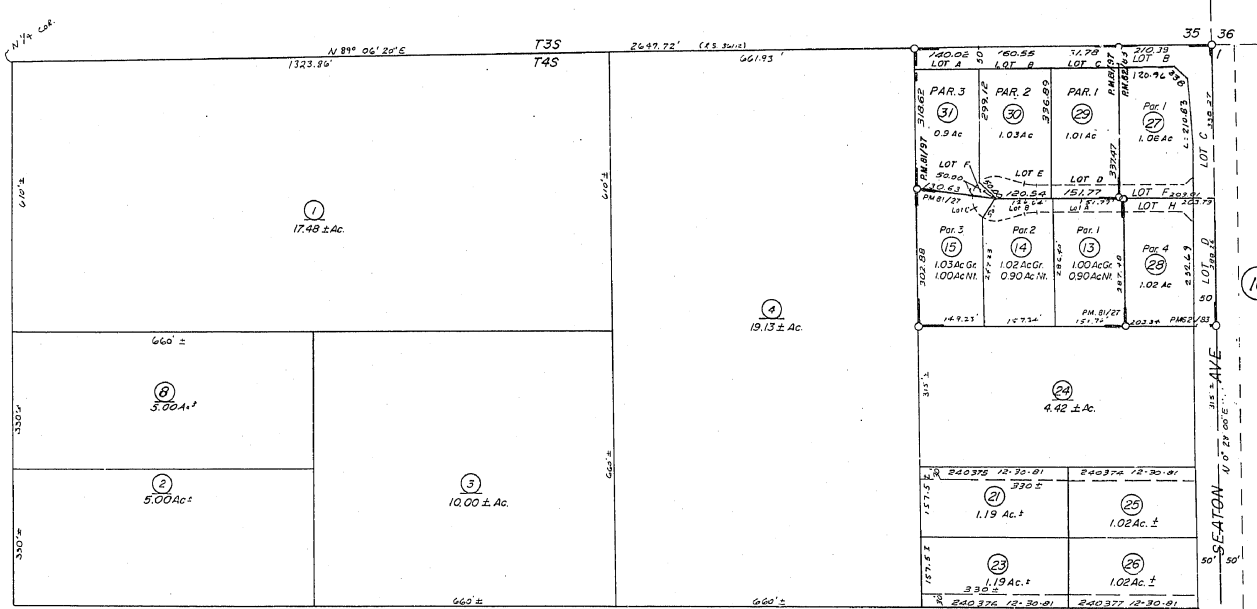

OLD NO.	NEW NO.
3	5
4	9-12
5	11
6	13-15
7	10
8	16-18
9	7
10	19, 20
11	21-23
12	6
13	24, 27
14	20
15	25, 27
16	22
17	26, 27
18	9, 12
19	29-31/32

DATA: R.S. 36/12, RS 82/72

MAY 1971

PM 62/83	Parcel Map	13020
PM 81/27	" "	15180
PM 81/97	" "	14741

ASSESSOR'S MAP BK 314 PG. 04
RIVERSIDE COUNTY, CALIF

GES

JUN 03 1996

Appendix H

EDR Building Department Report

Decker Assemblage

Old Oleander Ave
Perris, CA 92570

Inquiry Number: 4023515.8
August 01, 2014

EDR Building Permit Report

Target Property and Adjoining Properties

TABLE OF CONTENTS

SECTION

About This Report

Executive Summary

Findings

Glossary

Thank you for your business.

Please contact EDR at 1-800-352-0050
with any questions or comments.

Disclaimer - Copyright and Trademark Notice

This Report contains certain information obtained from a variety of public and other sources reasonably available to Environmental Data Resources, Inc. It cannot be concluded from this Report that coverage information for the target and surrounding properties does not exist from other sources. **NO WARRANTY EXPRESSED OR IMPLIED, IS MADE WHATSOEVER IN CONNECTION WITH THIS REPORT. ENVIRONMENTAL DATA RESOURCES, INC. SPECIFICALLY DISCLAIMS THE MAKING OF ANY SUCH WARRANTIES, INCLUDING WITHOUT LIMITATION, MERCHANTABILITY OR FITNESS FOR A PARTICULAR USE OR PURPOSE. ALL RISK IS ASSUMED BY THE USER. IN NO EVENT SHALL ENVIRONMENTAL DATA RESOURCES, INC. BE LIABLE TO ANYONE, WHETHER ARISING OUT OF ERRORS OR OMISSIONS, NEGLIGENCE, ACCIDENT OR ANY OTHER CAUSE, FOR ANY LOSS OR DAMAGE, INCLUDING, WITHOUT LIMITATION, SPECIAL, INCIDENTAL, CONSEQUENTIAL, OR EXEMPLARY DAMAGES. ANY LIABILITY ON THE PART OF ENVIRONMENTAL DATA RESOURCES, INC. IS STRICTLY LIMITED TO A REFUND OF THE AMOUNT PAID FOR THIS REPORT.** Purchaser accepts this Report "AS IS". Any analyses, estimates, ratings, environmental risk levels or risk codes provided in this Report are provided for illustrative purposes only, and are not intended to provide, nor should they be interpreted as providing any facts regarding, or prediction or forecast of, any environmental risk for any property. Only a Phase I Environmental Site Assessment performed by an environmental professional can provide information regarding the environmental risk for any property. Additionally, the information provided in this Report is not to be construed as legal advice.

Copyright 2014 by Environmental Data Resources, Inc. All rights reserved. Reproduction in any media or format, in whole or in part, of any report or map of Environmental Data Resources, Inc. or its affiliates is prohibited without prior written permission.

EDR and its logos (including Sanborn and Sanborn Map) are trademarks of Environmental Data Resources, Inc. or its affiliates. All other trademarks used herein are the property of their respective owners.

EDR BUILDING PERMIT REPORT

About This Report

The EDR Building Permit Report provides a practical and efficient method to search building department records for indications of environmental conditions. Generated via a search of municipal building permit records gathered from more than 1,600 cities nationwide, this report will assist you in meeting the search requirements of EPA's Standards and Practices for All Appropriate Inquiries (40 CFR Part 312), the ASTM Standard Practice for Environmental Site Assessments (E 1527-13), or custom requirements developed for the evaluation of environmental risk associated with a parcel of real estate.

Building permit data can be used to identify current and/or former operations and structures/features of environmental concern. The data can provide information on a target property and adjoining properties such as the presence of underground storage tanks, pump islands, sumps, drywells, etc., as well as information regarding water, sewer, natural gas, electrical connection dates, and current/former septic tanks.

ASTM and EPA Requirements

ASTM E 1527-13 lists building department records as a "standard historical source," as detailed in § 8.3.4.7: "Building Department Records - The term building department records means those records of the local government in which the property is located indicating permission of the local government to construct, alter, or demolish improvements on the property." ASTM also states that "Uses in the area surrounding the property shall be identified in the report, but this task is required only to the extent that this information is revealed in the course of researching the property itself."

EPA's Standards and Practices for All Appropriate Inquiries (AAI) states: "§312.24: Reviews of historical sources of information. (a) Historical documents and records must be reviewed for the purposes of achieving the objectives and performance factors of §312.20(e) and (f). Historical documents and records may include, but are not limited to, aerial photographs, fire insurance maps, building department records, chain of title documents, and land use records."

Methodology

EDR has developed the EDR Building Permit Report through our partnership with BuildFax, the nation's largest repository of building department records. BuildFax collects, updates, and manages building department records from local municipal governments. The database now includes 30 million permits, on more than 10 million properties across 1,600 cities in the United States.

The EDR Building Permit Report comprises local municipal building permit records, gathered directly from local jurisdictions, including both target property and adjoining properties. Years of coverage vary by municipality. Data reported includes (where available): date of permit, permit type, permit number, status, valuation, contractor company, contractor name, and description.

Incoming permit data is checked at seven stages in a regimented quality control process, from initial data source interview, to data preparation, through final auditing. To ensure the building department is accurate, each of the seven quality control stages contains, on average, 15 additional quality checks, resulting in a process of approximately 105 quality control "touch points."

For more information about the EDR Building Permit Report, please contact your EDR Account Executive at (800) 352-0050.



EXECUTIVE SUMMARY: SEARCH DOCUMENTATION

A search of building department records was conducted by Environmental Data Resources, Inc (EDR) on behalf of Kennedy/Jenks Consultants on Aug 01, 2014.

TARGET PROPERTY

Old Oleander Ave
Perris, CA 92570

SEARCH METHODS

EDR searches available lists for both the Target Property and Surrounding Properties.

RESEARCH SUMMARY

Building permits identified: **NO PERMITS IDENTIFIED**

The following research sources were consulted in the preparation of this report. An "X" indicates where information was identified in the source and provided in this report.

BUILDING DEPARTMENT RECORDS SEARCHED

Name: Hemet
Years: 1989-2012
Source: City of Hemet, Building and Safety, HEMET, CA
Phone: (951) 765-2475

Name: Lake Elsinore
Years: 1990-2012
Source: City of Lake Elsinore, Building and Safety Division, LAKE ELSINORE, CA
Phone: (909) 674-3124 x226

Name: Riverside County
Years: 1973-2014
Source: Riverside County, Building and Safety, MURRIETA, CA
Phone: (951) 955-6742

Name: San Bernardino County
Years: 2002-2014
Source: San Bernardino County, Land Use, Building & Safety, PHELAN, CA
Phone: (909) 387-8311

Name: Perris
Years: 2006-2012
Source: City of Perris, Development Services, PERRIS, CA
Phone: (951) 443-1029

TARGET PROPERTY FINDINGS

TARGET PROPERTY DETAIL

**Old Oleander Ave
Perris, CA 92570**

No Permits Found

ADJOINING PROPERTY FINDINGS

ADJOINING PROPERTY DETAIL

The following Adjoining Property addresses were researched for this report. Detailed findings are provided for each address.

No Permits Found

GLOSSARY

General Building Department concepts

- **ICC:** The International Code Council. The governing body for the building/development codes used by all jurisdictions who've adopted the ICC guidelines. MOST of the US has done this. Canada, Mexico, and other countries use ICC codes books and guides as well. There are a few states who have added guidelines to the ICC codes to better fit their needs. For example, California has added seismic retrofit requirements for most commercial structures.
- **Building Department (Permitting Authority, Building Codes, Inspections Department, Building and Inspections):** This is the department in a jurisdiction where an owner or contractor goes to obtain permits and inspections for building, tearing down, remodeling, adding to, re-roofing, moving or otherwise making changes to any structure, Residential or Commercial.
- **Jurisdiction:** This is the geographic area representing the properties over which a Permitting Authority has responsibility.
- **GC:** General Contractor. Usually the primary contractor hired for any Residential or Commercial construction work.
- **Sub:** Subordinate contracting companies or subcontractors. Usually a "trades" contractor working for the GC. These contractors generally have an area of expertise in which they are licensed like Plumbing, Electrical, Heating and Air systems, Gas Systems, Pools etc. (called "trades").
- **Journeyman:** Sub contractors who have their own personal licenses in one or more trades and work for different contracting companies, wherever they are needed or there is work.
- **HVAC (Mechanical, Heating & Air companies):** HVAC = Heating, Ventilation, and Air Conditioning.
- **ELEC (Electrical, TempPole, TPole, TPower, Temporary Power, Panel, AMP Change, Power Release):** Electrical permits can be pulled for many reasons. The most common reason is to increase the AMPs of power in an electrical power panel. This requires a permit in almost every jurisdiction. Other commons reason for Electrical permits is to insert a temporary power pole at a new construction site. Construction requires electricity, and in a new development, power has yet to be run to the lot. The temporary power pole is usually the very first permit pulled for new development. The power is released to the home owner when construction is complete and this sometimes takes the form of a Power Release permit or inspection.
- **"Pull" a permit:** To obtain and pay for a building permit.
- **CBO:** Chief Building Official
- **Planning Department:** The department in the development process where the building /structural plans are reviewed for their completeness and compliance with building codes
- **Zoning Department:** The department in the development process where the site plans are reviewed for their compliance with the regulations associated with the zoning district in which they are situated.
- **Zoning District:** A pre-determined geographic boundary within a jurisdiction where certain types of structures are permitted / prohibited. Examples are Residential structure, Commercial/Retail structures, Industrial/Manufacturing structures etc. Each zoning district has regulations associated with it like the sizes of the lots, the density of the structures on the lots, the number of parking spaces required for certain types of structures on the lots etc.
- **PIN (TMS, GIS ID, Parcel#):** Property Identification Number and Tax Map System number.
- **State Card (Business license):** A license card issued to a contractor to conduct business.
- **Building Inspector (Inspector):** The inspector is a building department employee that inspects building construction for compliance to codes.
- **C.O.:** Certificate of Occupancy. This is the end of the construction process and designates that the owners now have permission to occupy a structure after its building is complete. Sometimes also referred to as a Certificate of Compliance.

GLOSSARY

Permit Content Definitions

- Permit Number: The alphanumerical designation assigned to a permit for tracking within the building department system. Sometimes the permit number gives clues to its role, e.g. a "PL" prefix may designate a plumbing permit.
- Description: A field on the permit form that allows the building department to give a brief description of the work being done. More often than not, this is the most important field for EP's to find clues to the prior use(s) of the property.
- Permit Type: Generally a brief designation of the type of job being done. For example BLDG-RES, BLDG-COM, ELEC, MECH etc.

Sample Building Permit Data

Date: Nov 09, 2000

Permit Type: Bldg -

New Permit Number: 101000000405

Status: Valuation: \$1,000,000.00

Contractor Company: OWNER-BUILDER

Contractor Name:

Description: New one store retail (SAV-ON) with drive-thru pharmacy. Certificate of Occupancy.

Appendix I

August 10, 2014 Subject Property Reconnaissance Photographic Log

Photographic Log: Decker Assemblage, Unincorporated Riverside County, CA



Photograph 1: The Subject Property is situated on 37 acres and consists of four land parcels having Assessor Parcel Numbers (APNs) of 314-040-001, 314-040-002, 314-040-003, and 314-040-008. The majority of the Subject Property is undeveloped land, with the exception of a residence and concrete pad identified on APN 314-040-002.

Photographic Log: Decker Assemblage, Unincorporated Riverside County, CA



Photographs 2 through 4: Discarded debris was noted along the western perimeter of the Subject Property, along Decker Road. Types of debris included empty 5-gallon buckets with oily residue, small stockpiles of dirt, small mounds of asphalt, piles of concrete, household trash, and tires. Minor trash and debris was noted on the remainder of the Subject Property.

Photographic Log: Decker Assemblage, Unincorporated Riverside County, CA



Photographs 5: A residential trailer is located on APN 314-040-002.

Photographic Log: Decker Assemblage, Unincorporated Riverside County, CA



Photograph 6: View of undeveloped land located northwest of the Subject Property.



Photograph 7: View of undeveloped land and large warehouse complex located northeast of the Subject Property.

Photographic Log: Decker Assemblage, Unincorporated Riverside County, CA



Photograph 8: View from APN 314-040-001 looking southwest.



Photograph 9: Undeveloped land adjoins the Subject Property to the west. A water tank is located to the distant west of the Subject Property.