

County of Riverside
ASSESSOR MAP SECTION: 957

MAP BOOK INDEX TO RECORDED MAPS

Parcel Maps	Map Page	Parcels	RECORDERS		Parcel Maps	Map Page	Parcels	RECORDERS	
			Book	Pages				Book	Pages
Parcel Map	09	37, 39	1	44-46	9288	17	1	36	43
" "	12	23, 25	"	"	8847	15	1-4	37	37-38
" "	14	29, 30	"	"	9918	12	"	42	94
" "	17	14, 28	"	"	10838	34	1, 3, 4	55	42
" "	25	4-7	"	"	10426	4	1, 2	57	84
" "	34	31, 34, 36	"	"	13923	17	1-4	58	49
5611	07	2	12	66	10054	03	"	59	67
"	08	1	"	"	10038	"	1, 2	60	96
6127	02	3, 4	15	39	"	08	3	"	"
"	07	1, 2	"	"	10035	02	1	61	81-82
6276	14	2, 3	17	9	"	08	4	"	"
6228	15	1-3	"	21	8535	13	2, 3	67	45
6980	"	2	23	27	13261	09	1, 2	70	6
6791	34	1-4	25	59	13938	15	"	73	41
6568	"	1-3	26	34-35	13678	"	1-3	"	85-86
7593	13	1-4	"	97-98	12078	26	1, 2	75	22-23
7556	17	1, 2	"	99-100	13530	17	"	76	82
7555	"	1-4	27	16-17	13499	02	"	78	83-84
7822	14	1, 2	29	60-61	14493	12	"	87	97-98
7911	17	1, 2, 4	31	43	15946	17	"	91	95
7979	09	1-4	33	73-74	10891	"	1-4	94	77-78

MAP BOOK INDEX TO RECORDED MAPS

Parcel Maps	Map Page	Parcels	RECORDERS	
			Book	Pages
13049	34	1, 2	95	35
15421	14	1, 2	97	6-7
16487	02	3, 4	99	11-12
"	08	1, 2	"	"
17197	34	1-3	106	94
18510	09	1, 2	109	86-87
18022	09	3, 4	112	28-29
18922	17	1, 2	119	77-78
18286	17	"	120	93-94
19826	09	1-4	124	32-33
19276	15	1, 2	126	41-42
18491	34	1-4	128	53-54
21051	09	1, 2	137	44-45
23851-1	04	7	154	97-103
23248-1	33	1-24	168	12-18
23248-2	37	1-21	174	9-14

MAP BOOK INDEX TO RECORDED MAPS

Subdivision Name or Number	Map Page	Lots	RECORDERS		Subdivision Name or Number	Map Page	Lots	RECORDERS	
			Book	Pages				Book	Pages
Tract 18518-1	17	101	177	14-21	23483	27	1-11, 37-47, 61-73	213	39-44
"	20	21-82	"	"	23249A-2	06	1-42	224	76-78
"	21	83, 84	"	"	23249A	06	1-42	"	79-81
"	22	1-9	"	"	23249D	04	1-4	225	"
"	24	10-20, 85-100	"	"	23249C	10	1-42, 87-121	"	85-89
18518-2	16	62-66	181	39-43	"	11	43-86, 122-124	"	"
"	21	16-61	"	"	24232	26	1-11	234	53-54
"	24	1-15	"	"	25004-1	02	A, B, C	241	29-35
18518-3	22	1-51	181	96-99	"	07	1-56	"	"
18518	16	25-27, 41-48, 52-56, 68-95, 111	182	88-93					
"	18	6-14, 28-40, 57-67, 96-110	"	"					
"	21	1-5, 15-24	"	"					
22148	28	144-152	202	92-104					
"	29	1-44	"	"					
"	30	111-143, 153-161	"	"					
"	31	51-79	"	"					
"	36	45-50, 80-110, 162-166	"	"					
23220	28	1-29	210	27-30					
23249A-1	05	1-44	213	1-3					
23483	23	12-36, 48-60	"	39-44					

SEC. 18-20, 29, 30 T.7S., R.2W.
SEC. 13, 24 T.7S., R.3W.
CITY OF TEMECULA
POR. TRACT OF TEMECULA RANCHO

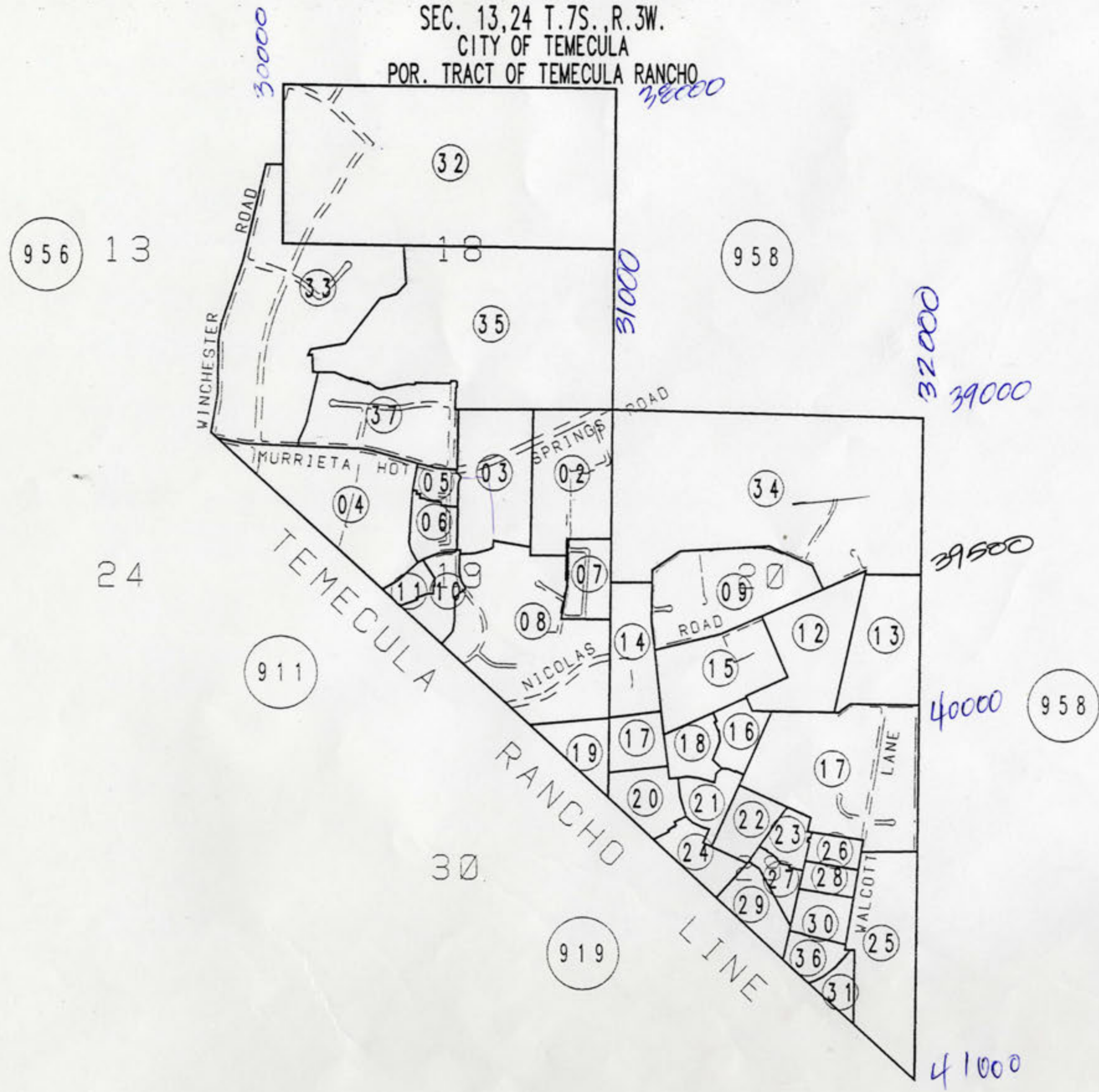

SEC. 18-20,29,30 T.7S.,R.2W.
SEC. 13,24 T.7S.,R.3W.
CITY OF TEMECULA
POR. TRACT OF TEMECULA RANCHO

TAX RATE AREA INDEX 1 of 1

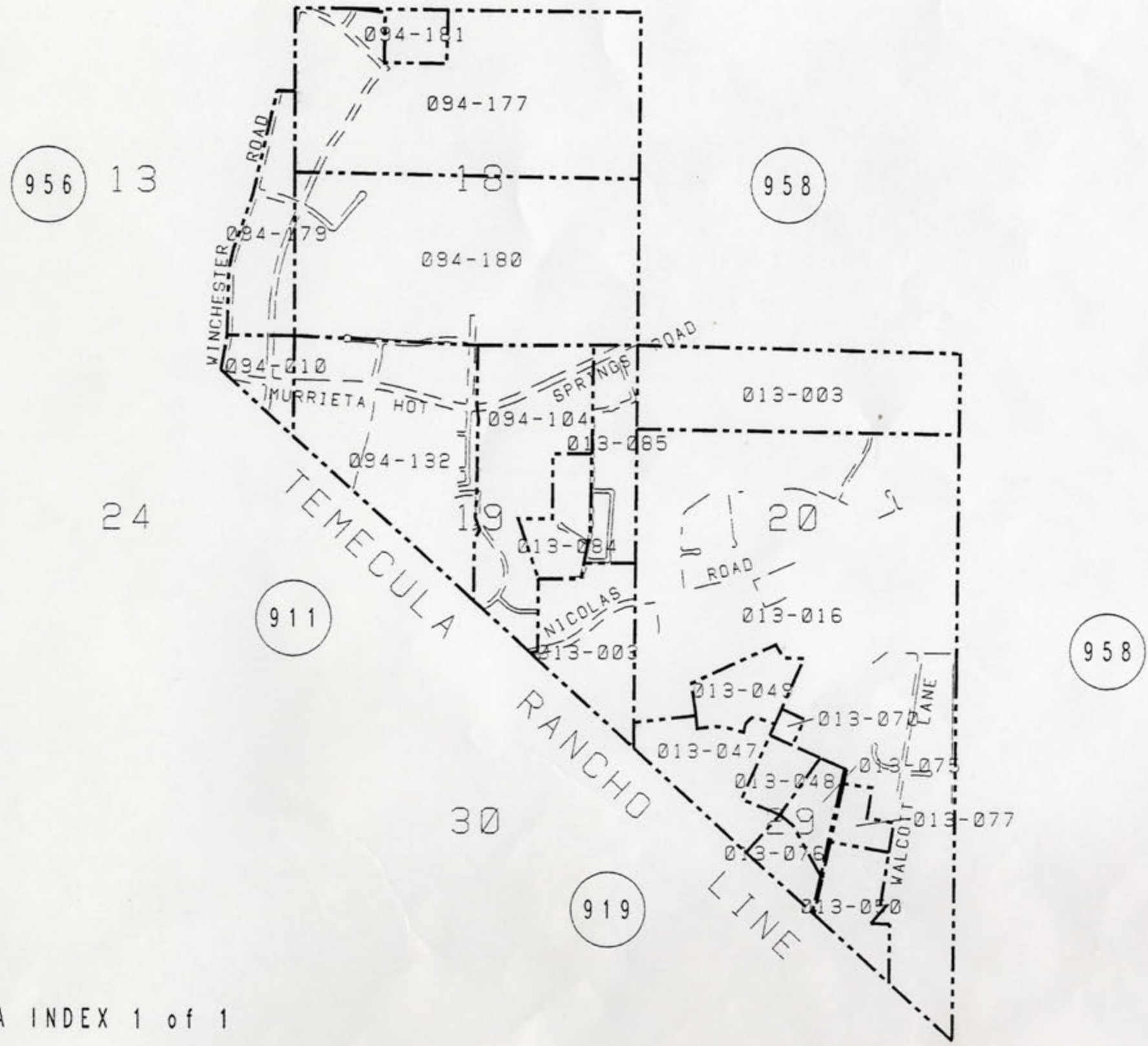

THIS MAP WAS PREPARED FOR ASSESSMENT PURPOSES ONLY. NO LIABILITY IS ASSUMED FOR THE ACCURACY OF THE DATA SHOWN. ASSESSOR'S PARCELS MAY NOT COMPLY WITH LOCAL LOT-SPLIT OR BUILDING SITE ORDINANCES.

POR. SEC. 19-T.7S.,R.2W.
CITY OF TEMECULA

T.R.A. 013-084
013-085
013-104

957-02

914-87

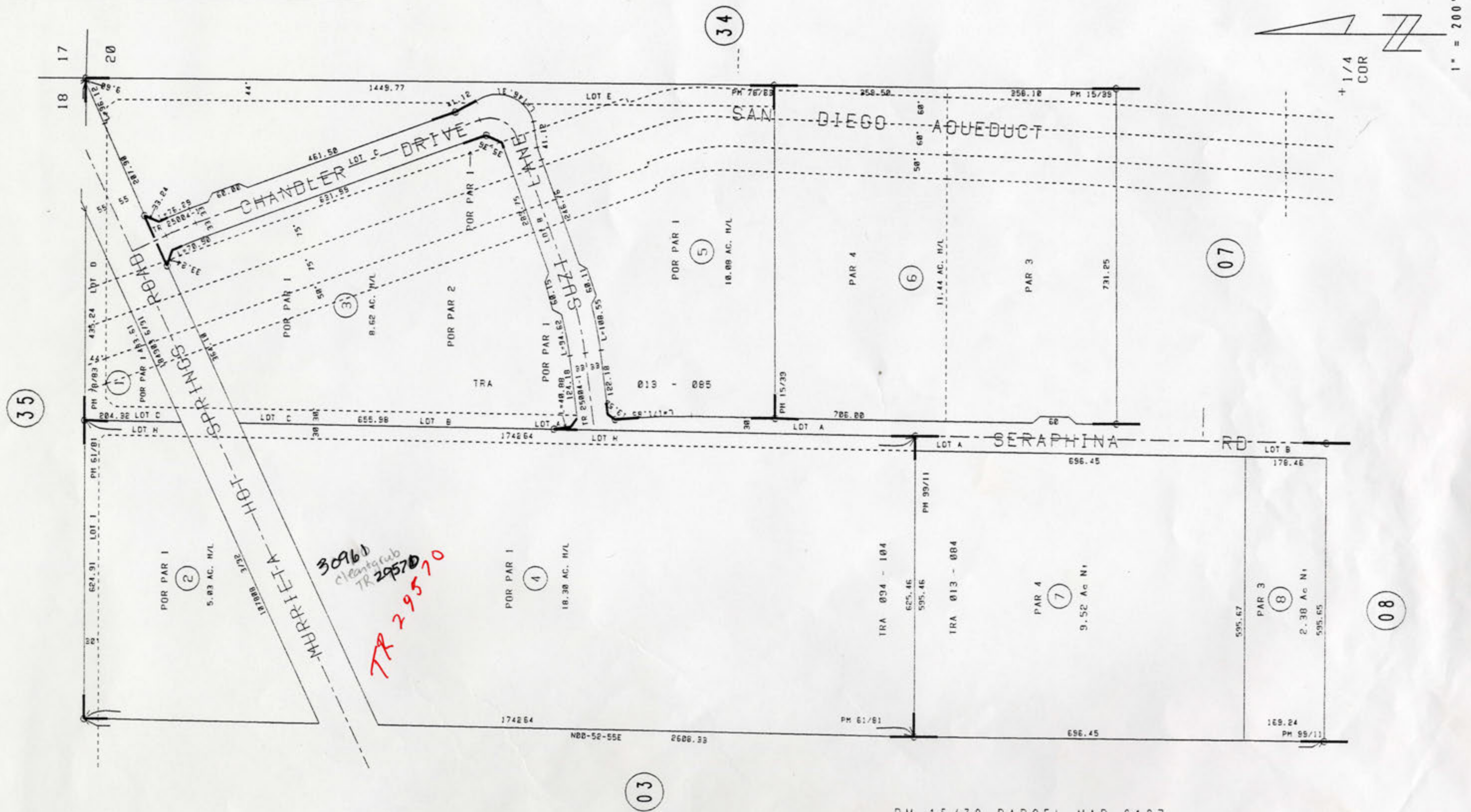

THIS MAP WAS PREPARED FOR ASSESSMENT PURPOSES ONLY. NO LIABILITY IS ASSUMED FOR THE ACCURACY OF THE DATA SHOWN. ASSESSOR'S PARCELS MAY NOT COMPLY WITH LOCAL LOT-SPLIT OR BUILDING SITE ORDINANCES.

POR. NE 1/4 SEC. 19 T.7S.,R.2W.
CITY OF TEMECULA

T.R.A. 094-104
957-03
914-86

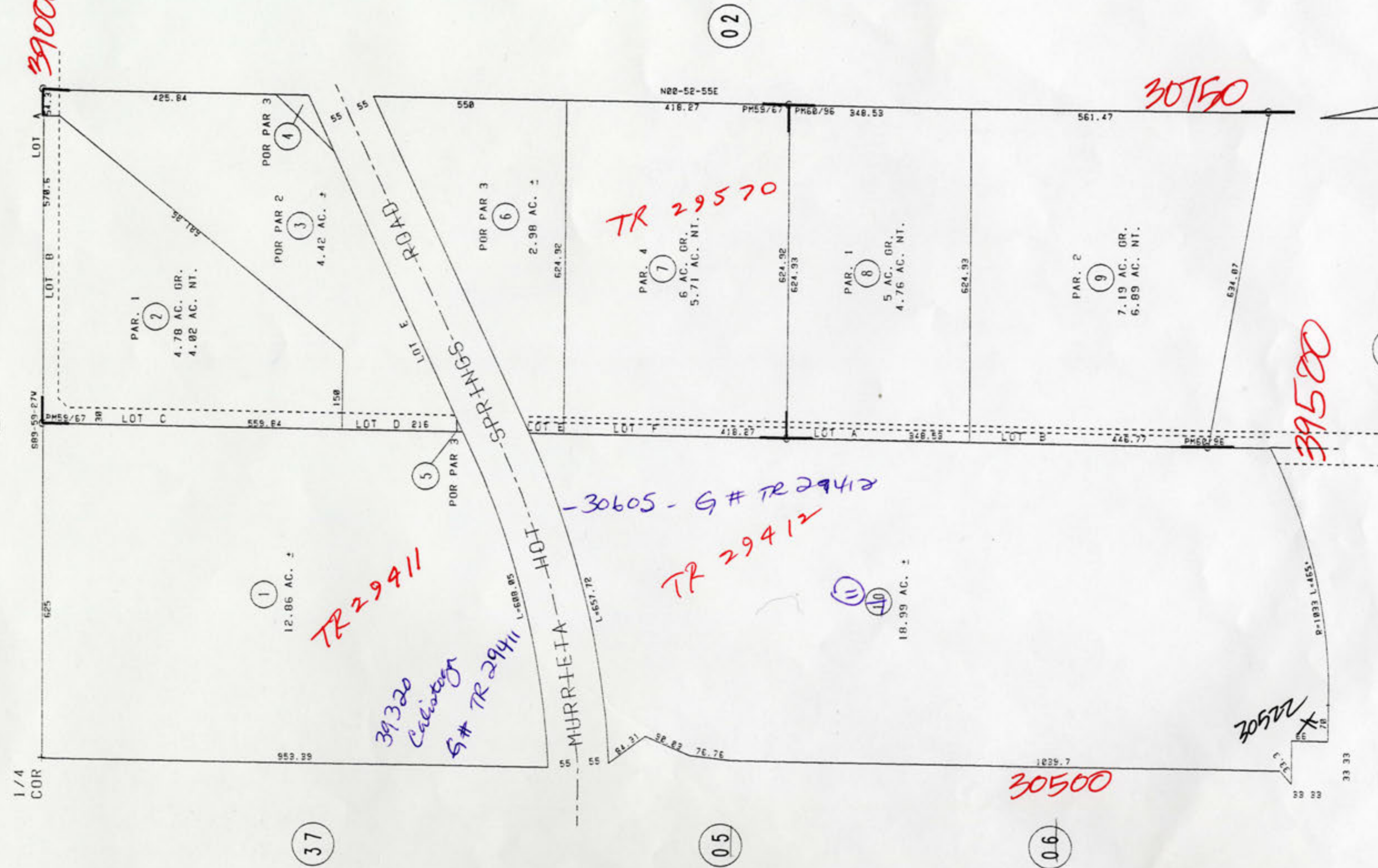

THIS MAP WAS PREPARED FOR ASSESSMENT PURPOSES ONLY. NO LIABILITY IS ASSUMED FOR THE ACCURACY OF THE DATA SHOWN. ASSESSOR'S PARCELS MAY NOT COMPLY WITH LOCAL LOT-SPLIT OR BUILDING SITE ORDINANCES.

POR. SEC. 19 T.7S.,R.2W.
POR. SEC. 24 T.7S.,R.3W.
CITY OF TEMECULA

T.R.A. 094-010
094-132

957-04
914-91

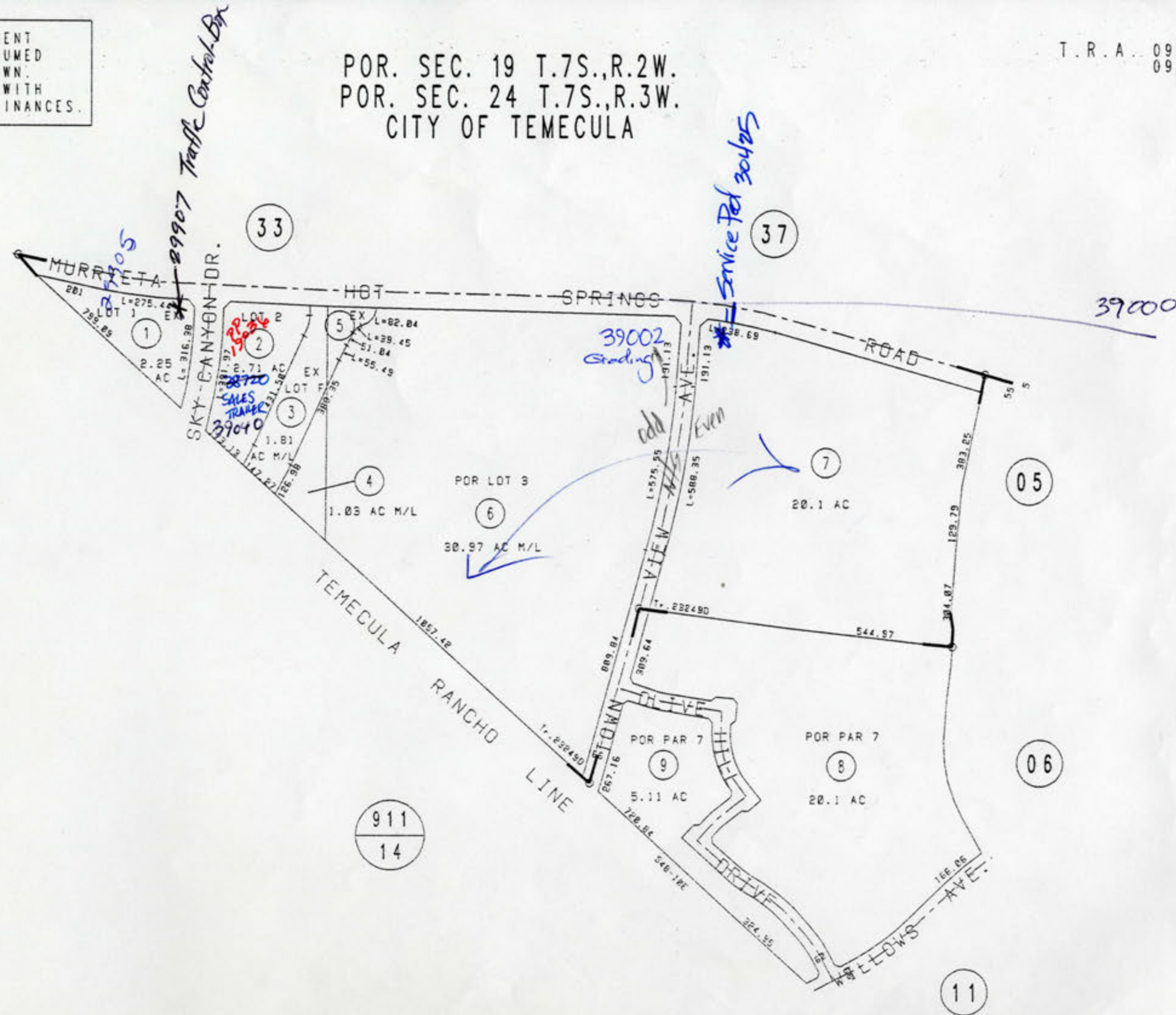

THIS MAP WAS PREPARED FOR ASSESSMENT PURPOSES ONLY. NO LIABILITY IS ASSUMED FOR THE ACCURACY OF THE DATA SHOWN. ASSESSOR'S PARCELS MAY NOT COMPLY WITH LOCAL LOT-SPLIT OR BUILDING SITE ORDINANCES.

POR. NW 1/4 SEC. 19 T.7S.,R.2W.

T.R.A. 094-132

957-05
914-71

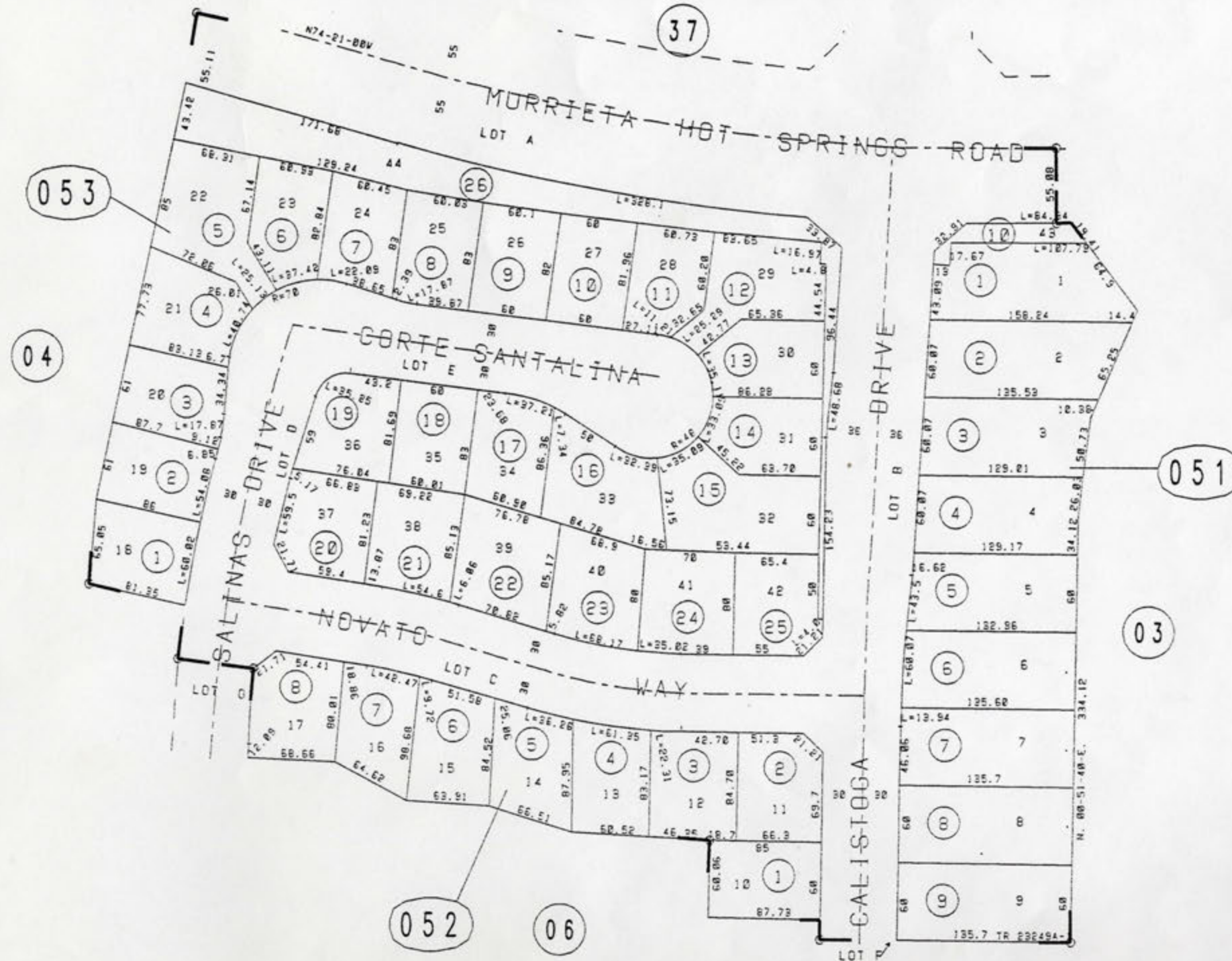

THIS MAP WAS PREPARED FOR ASSESSMENT PURPOSES ONLY. NO LIABILITY IS ASSUMED FOR THE ACCURACY OF THE DATA SHOWN. ASSESSOR'S PARCELS MAY NOT COMPLY WITH LOCAL LOT-SPLIT OR BUILDING SITE ORDINANCES.

POR NW 1/4 SEC 19 T7SR2W

T.R.A. 094-104

957-06
914-76

05

063

03

061

08

11

04

065

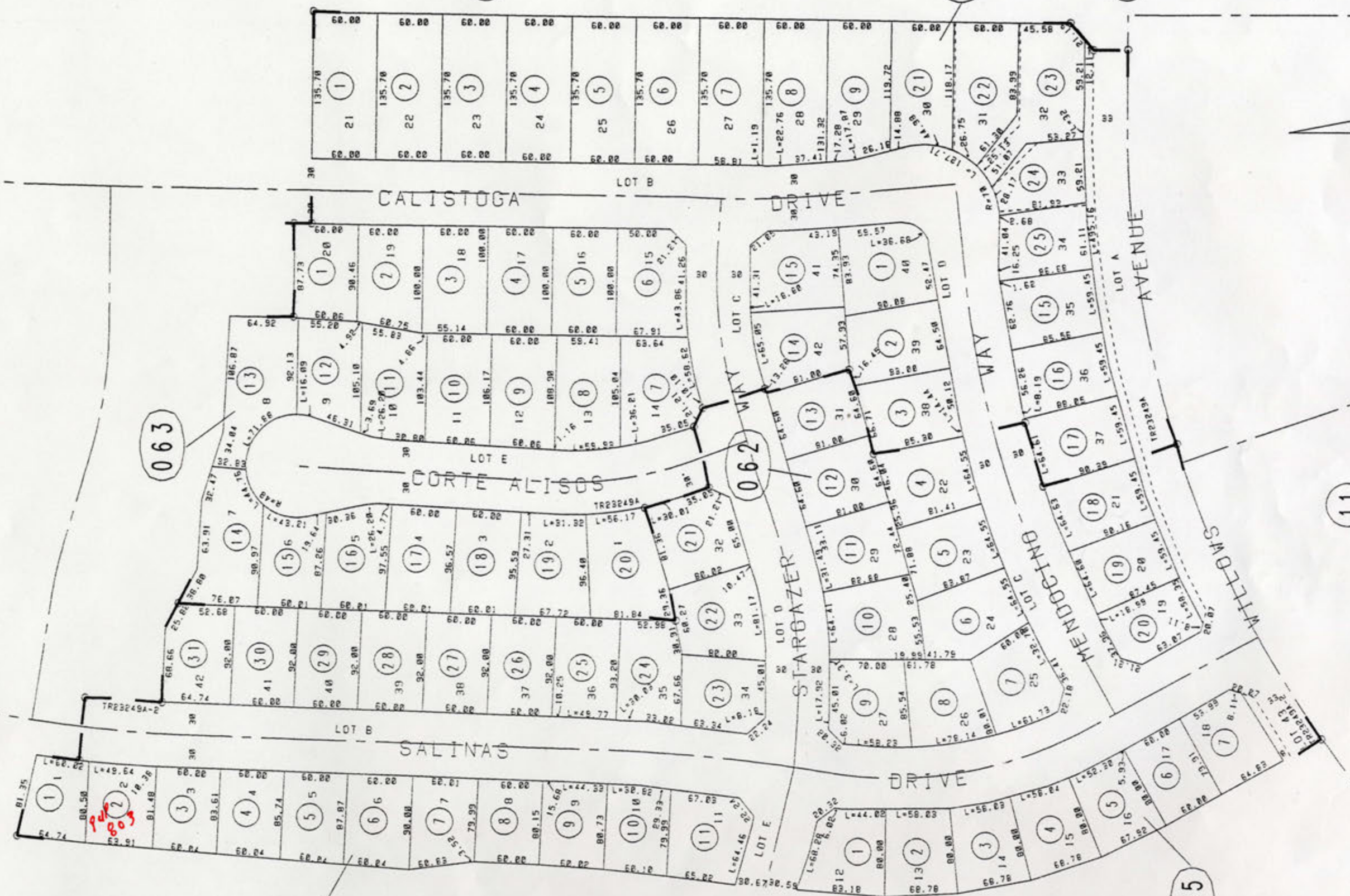

THIS MAP WAS PREPARED FOR ASSESSMENT PURPOSES ONLY. NO LIABILITY IS ASSUMED FOR THE ACCURACY OF THE DATA SHOWN. ASSESSOR'S PARCELS MAY NOT COMPLY WITH LOCAL LOT-SPLIT OR BUILDING SITE ORDINANCES.

POR.SEC 19 T.7S.,R.2W
CITY OF TEMECULA

T.R.A. 013-065

957-07
914-88

1" = 100'

02

08

072

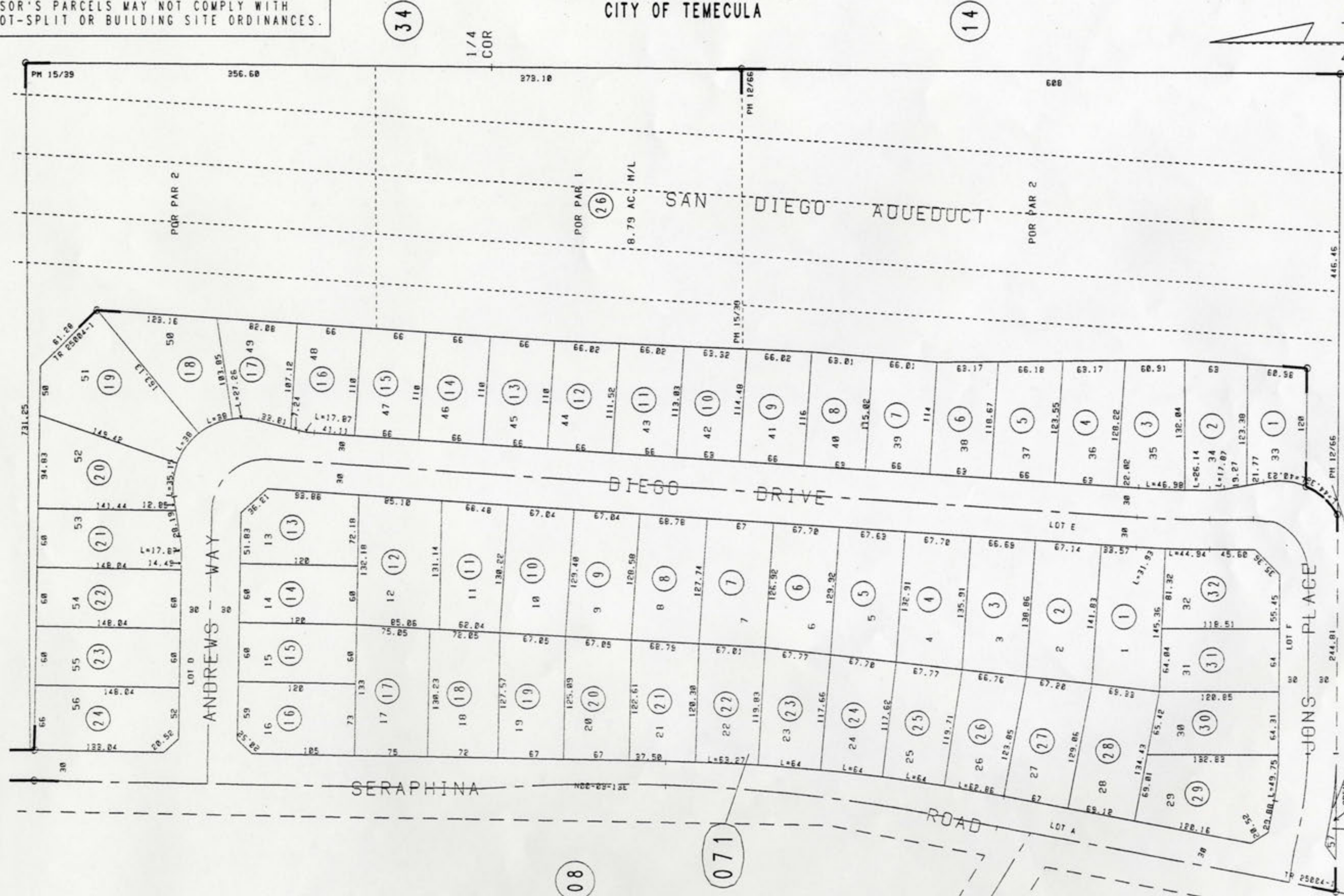

THIS MAP WAS PREPARED FOR ASSESSMENT PURPOSES ONLY. NO LIABILITY IS ASSUMED FOR THE ACCURACY OF THE DATA SHOWN. ASSESSOR'S PARCELS MAY NOT COMPLY WITH LOCAL LOT-SPLIT OR BUILDING SITE ORDINANCES.

POR. SEC. 20 T.7S., 2W.

T.R.A. 013-016

957-09
914-49

14

34

12

15

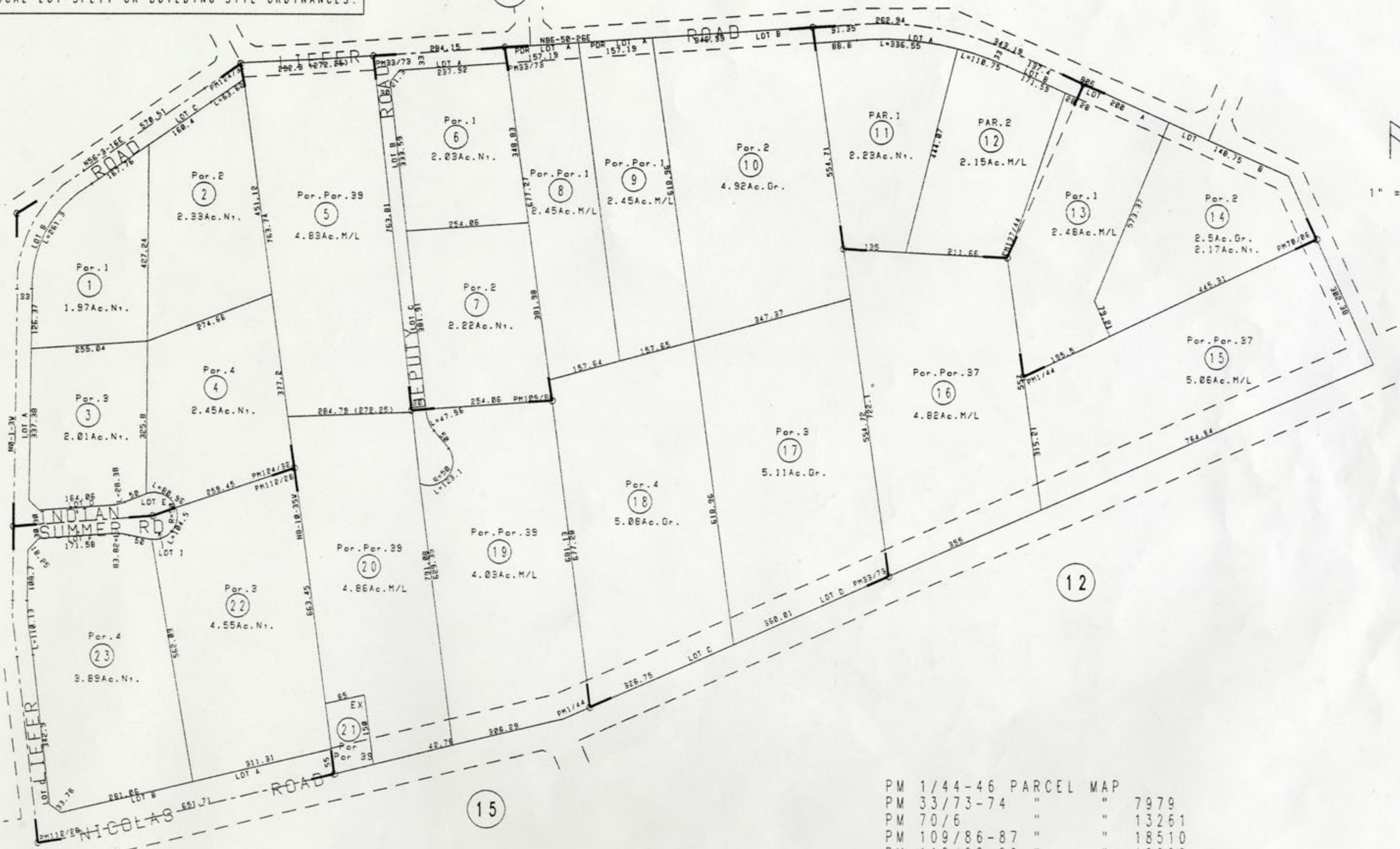

1" = 200'

PM 1/44-46	PARCEL MAP	
PM 33/73-74	"	7979
PM 70/6	"	13261
PM 109/86-87	"	18510
PM 112/28-29	"	18022
PM 124/32-33	"	19826
PM 137/44-45	"	21051

914-74
914-75



THIS MAP WAS PREPARED FOR ASSESSMENT
PURPOSES ONLY. NO LIABILITY IS ASSUMED
FOR THE ACCURACY OF THE DATA SHOWN.
ASSESSOR'S PARCELS MAY NOT COMPLY WITH
LOCAL LOT-SPLIT OR BUILDING SITE ORDINANCES.

POR. SEC. 19 T.7S.,R.2W.

06

T.R.A. 094-132

957-11

914-74
914-75



SAN

DIEGO

ADUEDUCT

—

34

09

15

17

16

В К

PM 1/44-46	PARCEL MAP	
PM 42/94	" "	9918
PM 87/60	" "	14493

Mar 1995

THIS MAP WAS PREPARED FOR ASSESSMENT PURPOSES ONLY. NO LIABILITY IS ASSUMED FOR THE ACCURACY OF THE DATA SHOWN. ASSESSOR'S PARCELS MAY NOT COMPLY WITH LOCAL LOT-SPLIT OR BUILDING SITE ORDINANCES.

POR.S 20 T.7S.,R.2W
CITY OF TEMECULA

T.R.A. 013-016

957-13
914-31

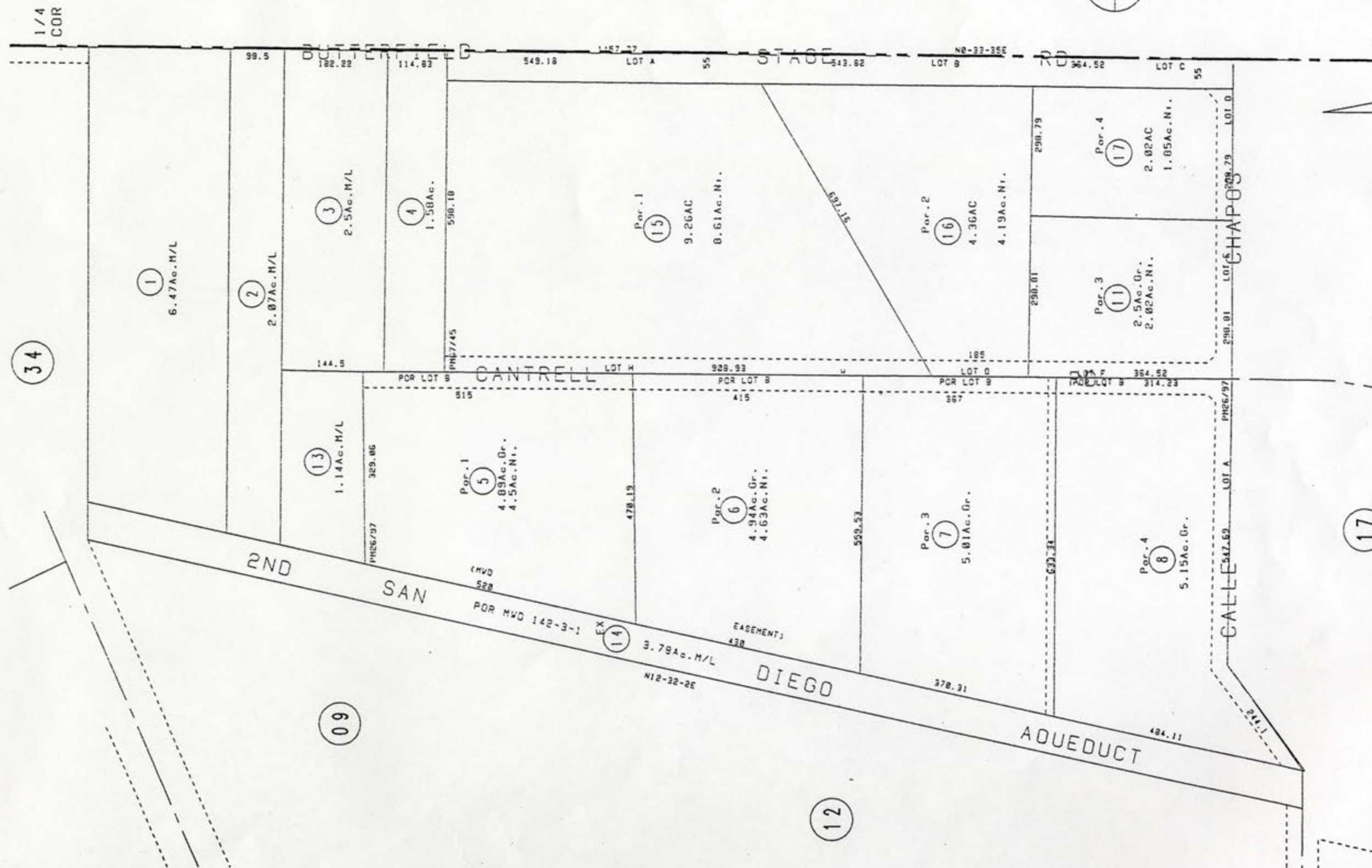

DATA: CLO PLAT, RS 17/93, RS 21/19, RS 38/23
RS 74/89, RS 84/51, RS 86/33, RS 90/42-43

ASSESSOR'S MAP BK. 957 PG. 13
Riverside County, Calif.

regular

PM 173/74-75 PARCEL MAP 22797
RS 16/14 PERRIMESA TRACT
PM 180/5.6 PARCEL MAP 27671

May 1995

REVISIONS		
DATE	OLD NO	NEW NO
5-95	9, 10, 12	15-17, ST

THIS MAP WAS PREPARED FOR ASSESSMENT PURPOSES ONLY. NO LIABILITY IS ASSUMED FOR THE ACCURACY OF THE DATA SHOWN. ASSESSOR'S PARCELS MAY NOT COMPLY WITH LOCAL LOT-SPLIT OR BUILDING SITE ORDINANCES.

POR. SW 1/4 SEC. 20 T.7S.,R.3W.

T.R.A. 013-016 957-14 914-51

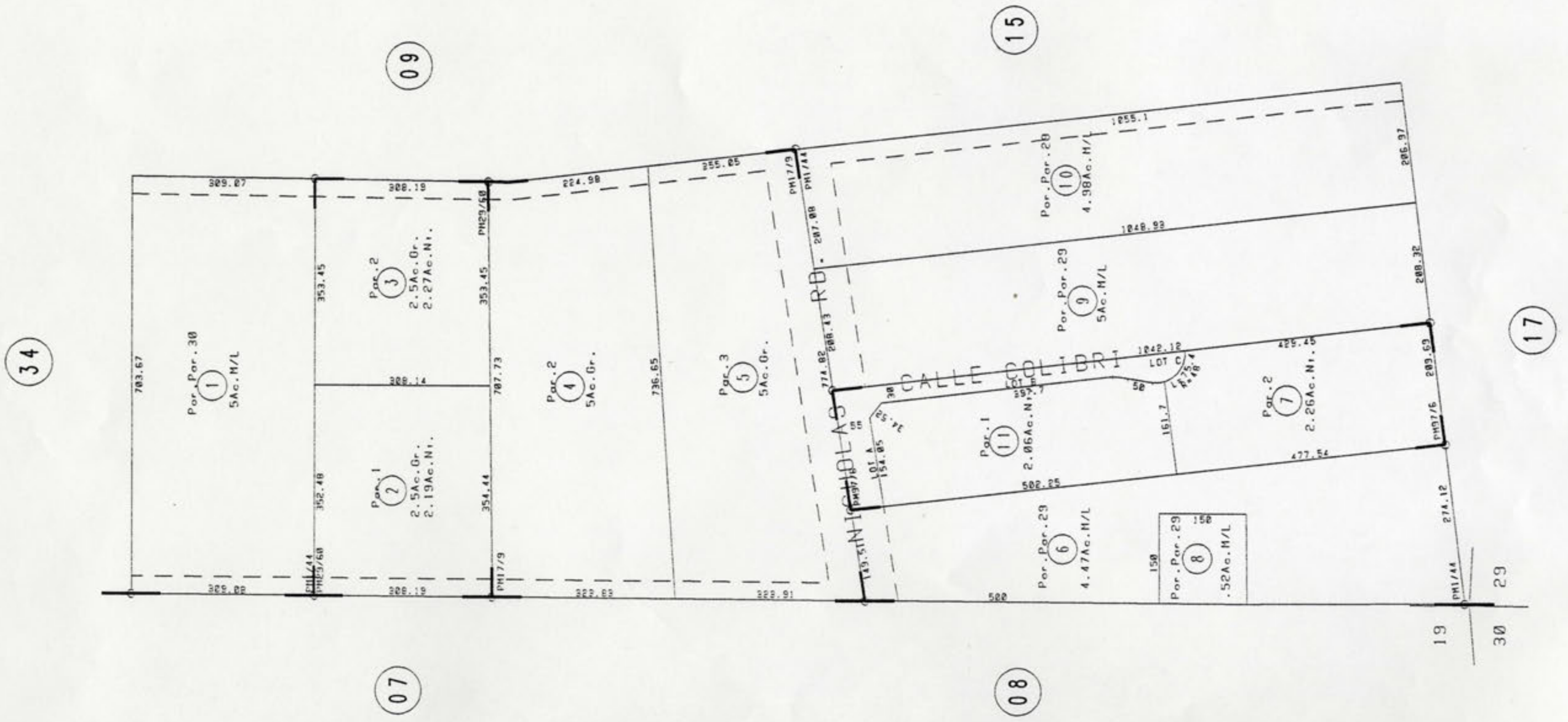
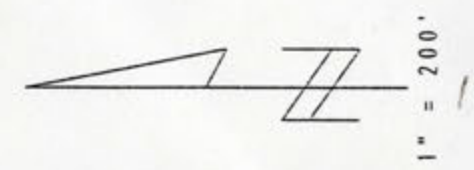

PM 1/44-46	PARCEL MAP	
PM 17/9	"	6276
PM 29/60-61	"	7822
PM 97/6-7	"	15421

THIS MAP WAS PREPARED FOR ASSESSMENT PURPOSES ONLY. NO LIABILITY IS ASSUMED FOR THE ACCURACY OF THE DATA SHOWN. ASSESSOR'S PARCELS MAY NOT COMPLY WITH LOCAL LOT-SPLIT OR BUILDING SITE ORDINANCES.

POR. S1/2 SEC. 20 T.7S.,R.2W.
POR. N1/2 SEC. 29 T.7S.,R.2W.

T.R.A. 013-016

957-15
914-50

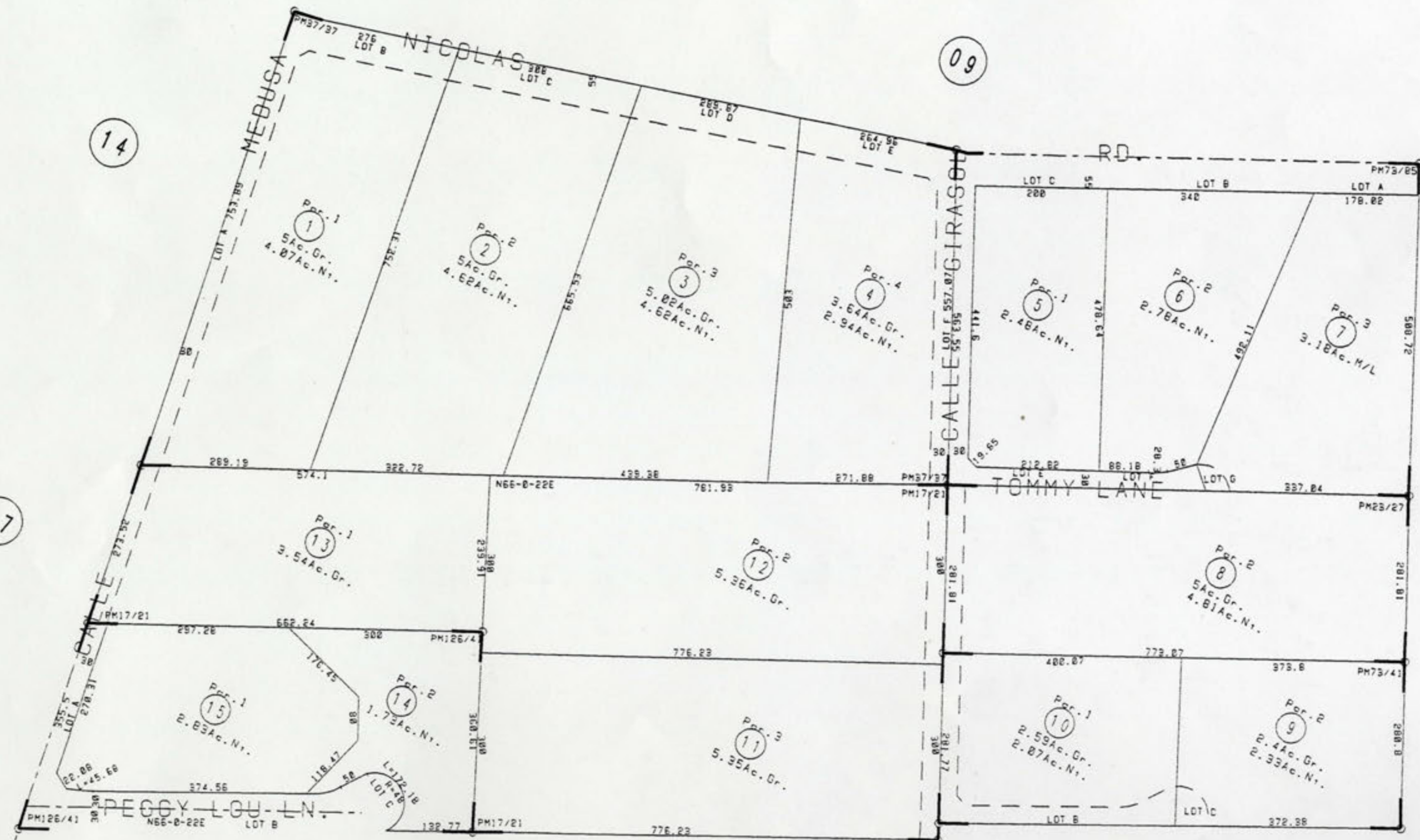

PM 1/44-46 PARCEL MAP
PM 17/21 " " 6228
PM 23/27 " " 6980
PM 73/41 " " 13938
PM 73/85-86 " " 13678
PM 37/37-38 " " 8847
PM 126/41-42 PARCEL MAP 19276

THIS MAP WAS PREPARED FOR ASSESSMENT PURPOSES ONLY. NO LIABILITY IS ASSUMED FOR THE ACCURACY OF THE DATA SHOWN. ASSESSOR'S PARCELS MAY NOT COMPLY WITH LOCAL LOT-SPLIT OR BUILDING SITE ORDINANCES.

POR. N1/2 SEC. 29 T.7S.,R.2W.

T.R.A. 013-049

957-16

14-61
14-63
14-64



BK

THIS MAP WAS PREPARED FOR ASSESSMENT PURPOSES ONLY. NO LIABILITY IS ASSUMED FOR THE ACCURACY OF THE DATA SHOWN. ASSESSOR'S PARCELS MAY NOT COMPLY WITH LOCAL LOT-SPLIT OR BUILDING SITE ORDINANCES.

POR. SECS. 20 & 29 T.7S.,R.2W.

T.R.A. 013-016
013-047
013-070
914-30

957-17

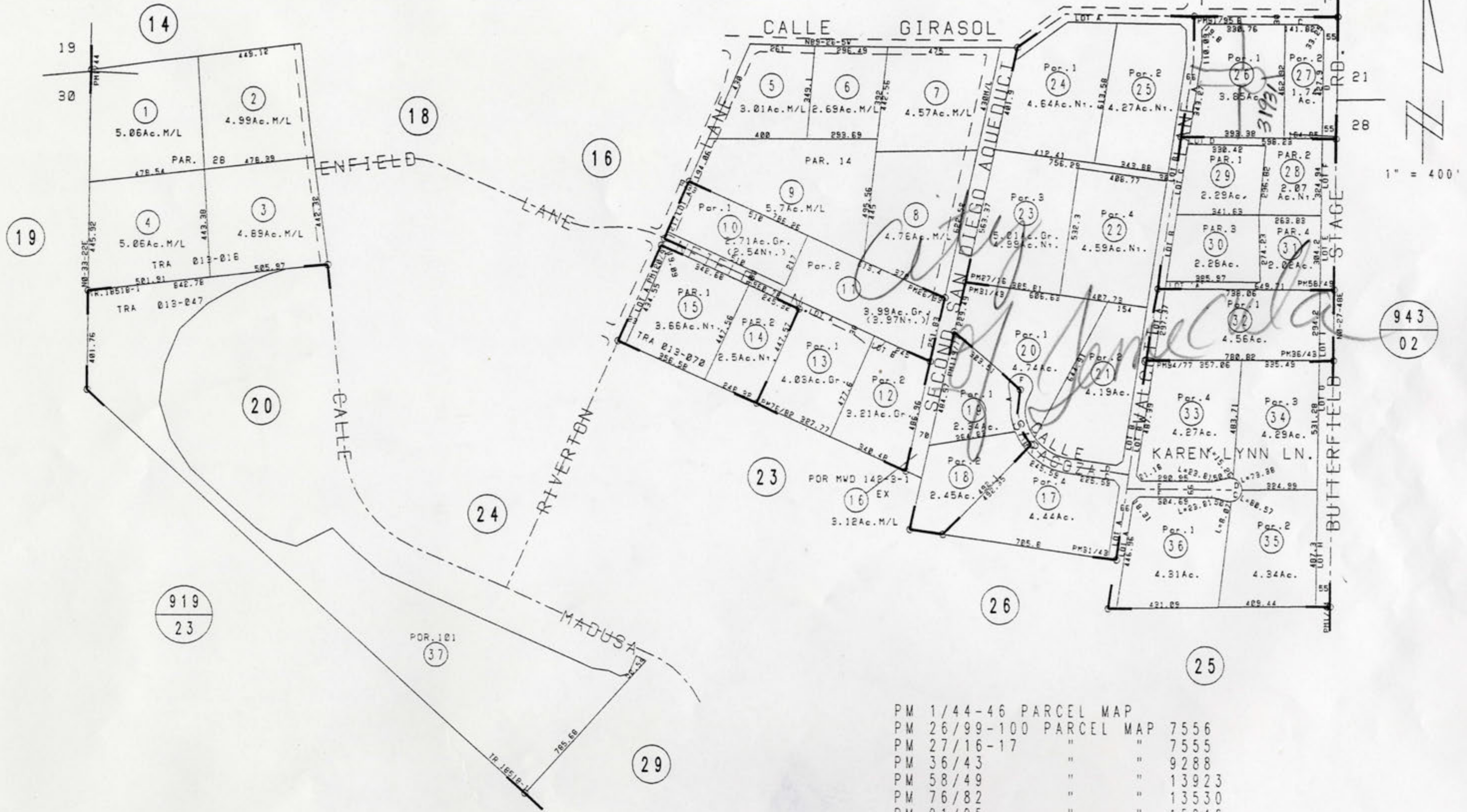

PM 1/44-46	PARCEL MAP	
PM 26/99-100	PARCEL MAP	7556
PM 27/16-17	"	7555
PM 36/43	"	9288
PM 58/49	"	13923
PM 76/82	"	13530
PM 91/95	"	15946
PM 94/77-78	"	10891
PM 31/43	"	7911
PM 119/77-78	"	18922
PM 120/93-94	"	18286

DATA: PM 27/16-17

THIS MAP WAS PREPARED FOR ASSESSMENT
PURPOSES ONLY. NO LIABILITY IS ASSUMED
FOR THE ACCURACY OF THE DATA SHOWN.
ASSESSOR'S PARCELS MAY NOT COMPLY WITH
LOCAL LOT-SPLIT OR BUILDING SITE ORDINANCES.

POR. N1/2 SEC. 29 T.7S.,R.2W.

T. R. A. 013-049

9 5 7 - 1 8
9 1 4 - 6 3

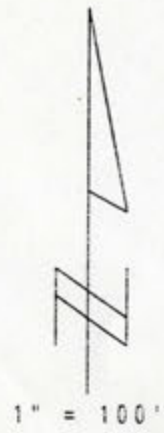

FRAC. SEC. 29 & 30 T.7S.,R.2W.

THIS MAP WAS PREPARED FOR ASSESSMENT PURPOSES ONLY. NO LIABILITY IS ASSUMED FOR THE ACCURACY OF THE DATA SHOWN. ASSESSOR'S PARCELS MAY NOT COMPLY WITH LOCAL LOT-SPLIT OR BUILDING SITE ORDINANCES.

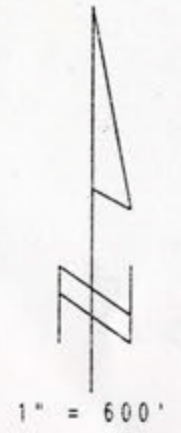
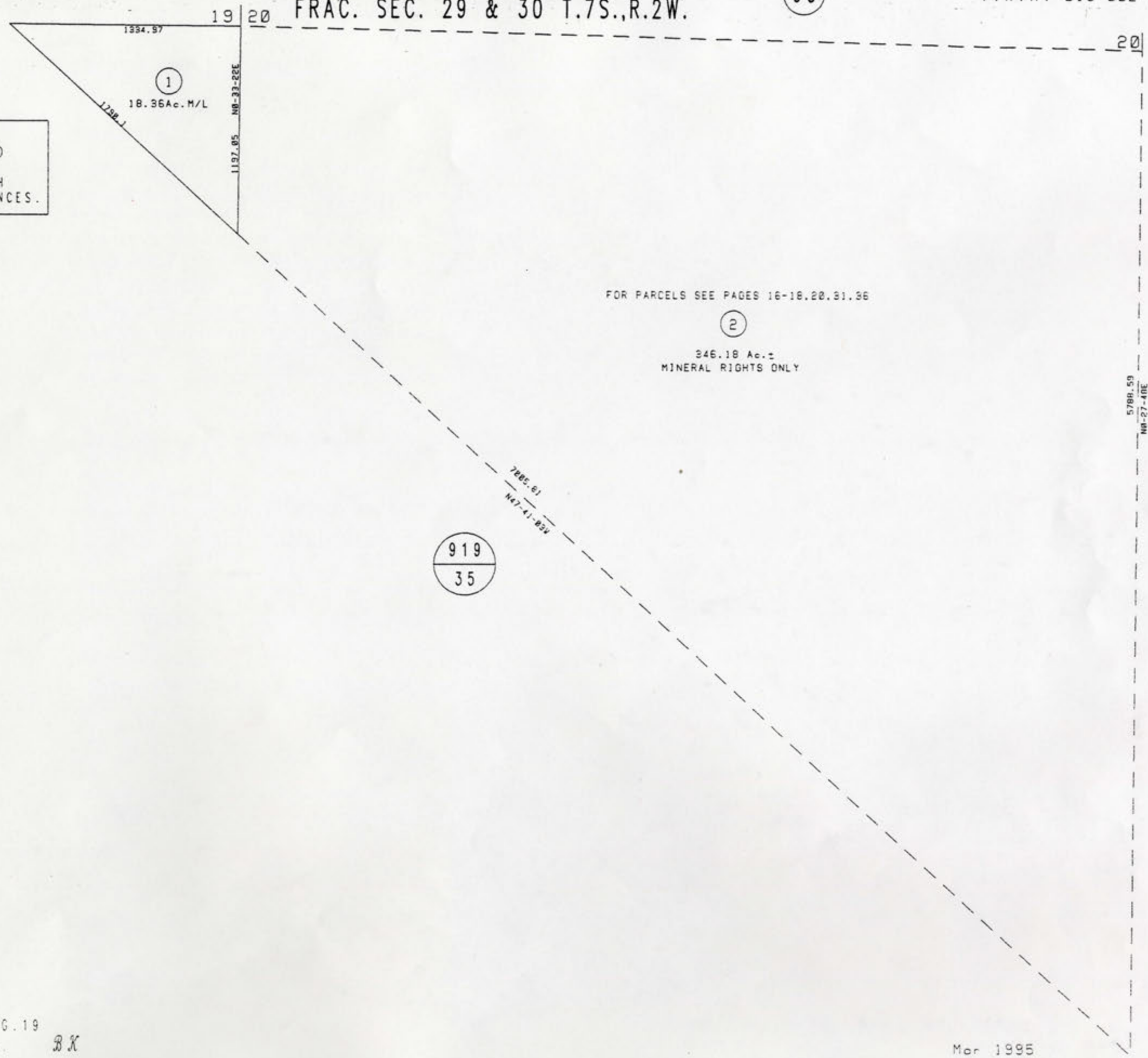

THIS MAP WAS PREPARED FOR ASSESSMENT PURPOSES ONLY. NO LIABILITY IS ASSUMED FOR THE ACCURACY OF THE DATA SHOWN. ASSESSOR'S PARCELS MAY NOT COMPLY WITH LOCAL LOT-SPLIT OR BUILDING SITE ORDINANCES.

POR. SEC. 29 T.7S.,R.2W.

T.R.A. 013-047

957-20
914-59

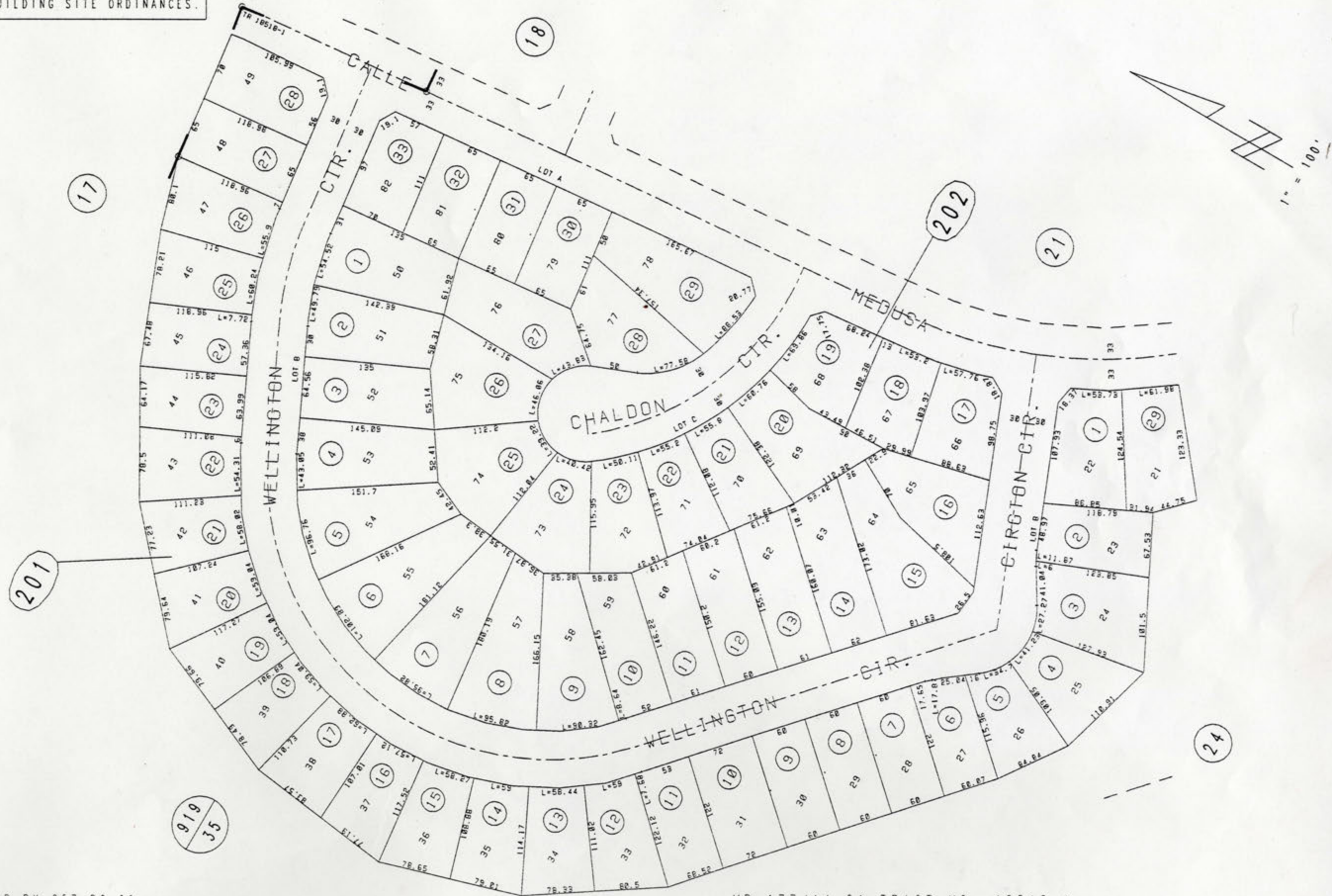

THIS MAP WAS PREPARED FOR ASSESSMENT PURPOSES ONLY. NO LIABILITY IS ASSUMED FOR THE ACCURACY OF THE DATA SHOWN. ASSESSOR'S PARCELS MAY NOT COMPLY WITH LOCAL LOT-SPLIT OR BUILDING SITE ORDINANCES.

POR. SEC. 29 T.7S.,R.2W.

T.R.A. 013-047
013-049

957-21

914-59
014-61
914-63



1" = 100'

THIS MAP WAS PREPARED FOR ASSESSMENT PURPOSES ONLY. NO LIABILITY IS ASSUMED FOR THE ACCURACY OF THE DATA SHOWN. ASSESSOR'S PARCELS MAY NOT COMPLY WITH LOCAL LOT-SPLIT OR BUILDING SITE ORDINANCES.

POR. N1/2 SEC. 29 T.7S.,R.2W.

T.R.A. 013-047
013-048
957-22
014-58
014-62



THIS MAP WAS PREPARED FOR ASSESSMENT PURPOSES ONLY. NO LIABILITY IS ASSUMED FOR THE ACCURACY OF THE DATA SHOWN. ASSESSOR'S PARCELS MAY NOT COMPLY WITH LOCAL LOT-SPLIT OR BUILDING SITE ORDINANCES.

POR. NE 1/4 SEC. 29 T.7S.,R.2W.

T.R.A. 013-075

957-23

914-31
914-73



THIS MAP WAS PREPARED FOR ASSESSMENT
PURPOSES ONLY. NO LIABILITY IS ASSUMED
FOR THE ACCURACY OF THE DATA SHOWN.
ASSESSOR'S PARCELS MAY NOT COMPLY WITH
LOCAL LOT-SPLIT OR BUILDING SITE ORDINANCES.

POR. SEC. 29 T.7S.,R.2W.

T.R.A. 013-047

957-24

014-008
014-011

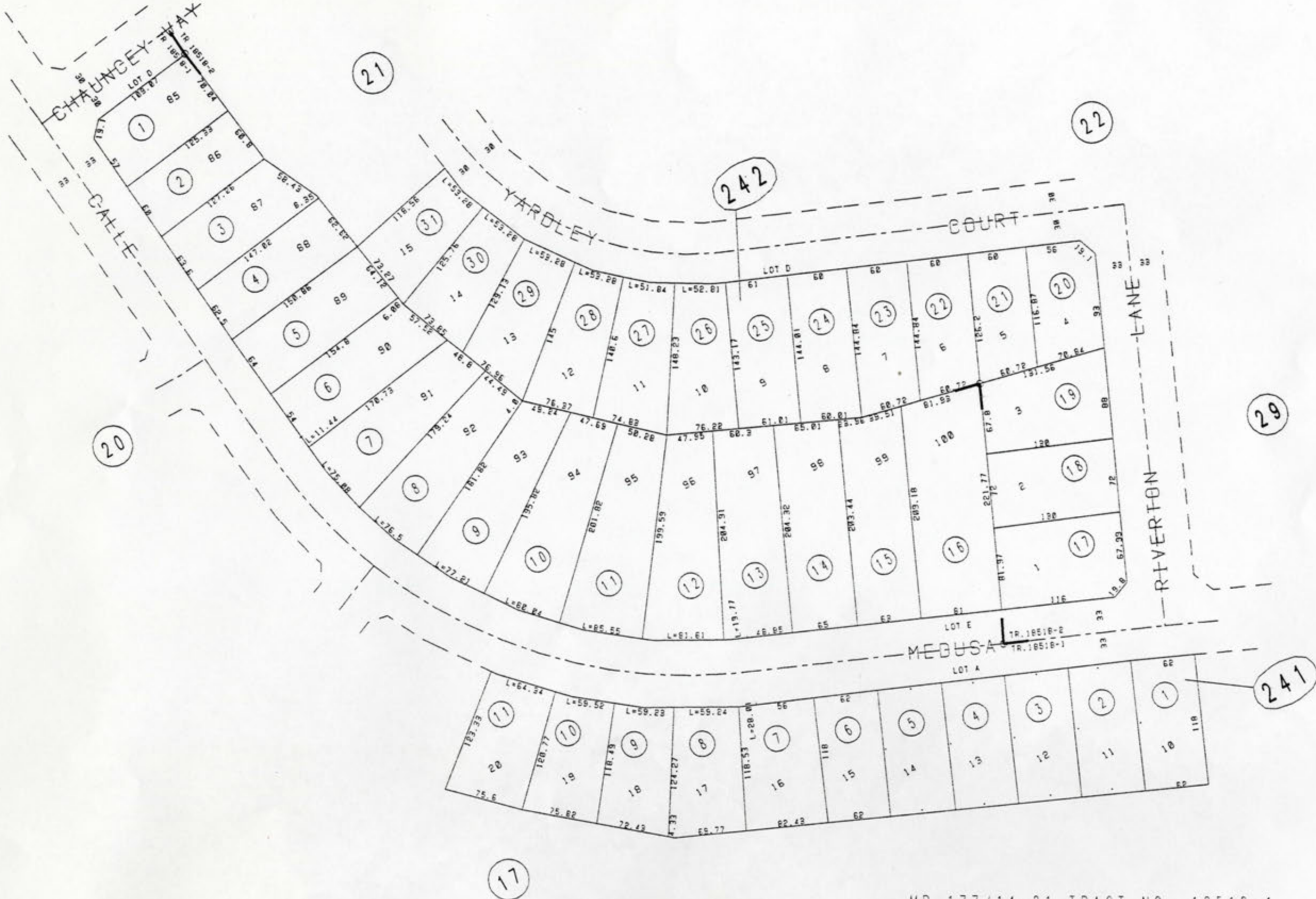

THIS MAP WAS PREPARED FOR ASSESSMENT PURPOSES ONLY. NO LIABILITY IS ASSUMED FOR THE ACCURACY OF THE DATA SHOWN. ASSESSOR'S PARCELS MAY NOT COMPLY WITH LOCAL LOT-SPLIT OR BUILDING SITE ORDINANCES.

SEC.28 29 32 33 T.7S.,R.2W
CITY OF TEMECULA
POR. TRACT OF TEMECULA RANCHO

T.R.A.013-016

957-25
914-31

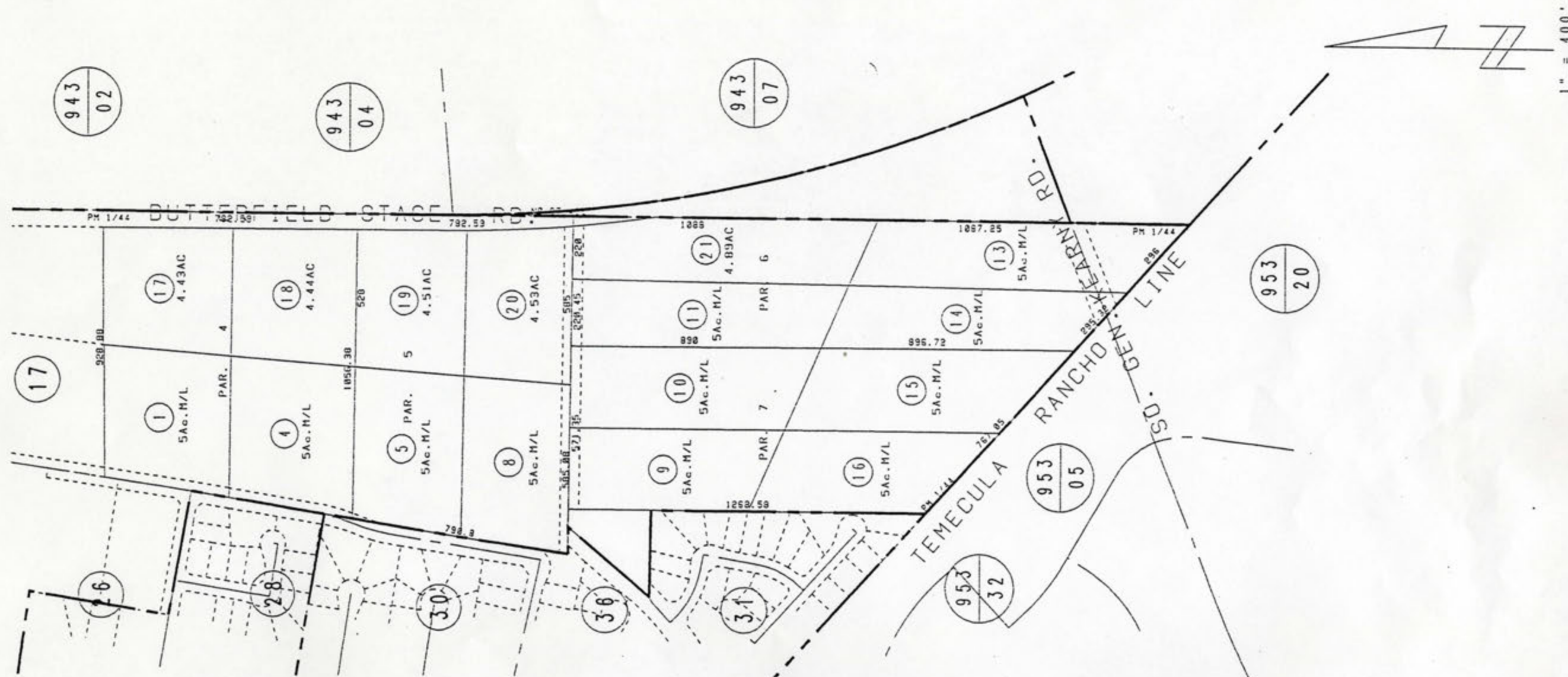

REVISIONS		
DATE	OLD NO	NEW NO
5-95	2,3,5	17-19, ST
5-95	7,12	20,21, ST

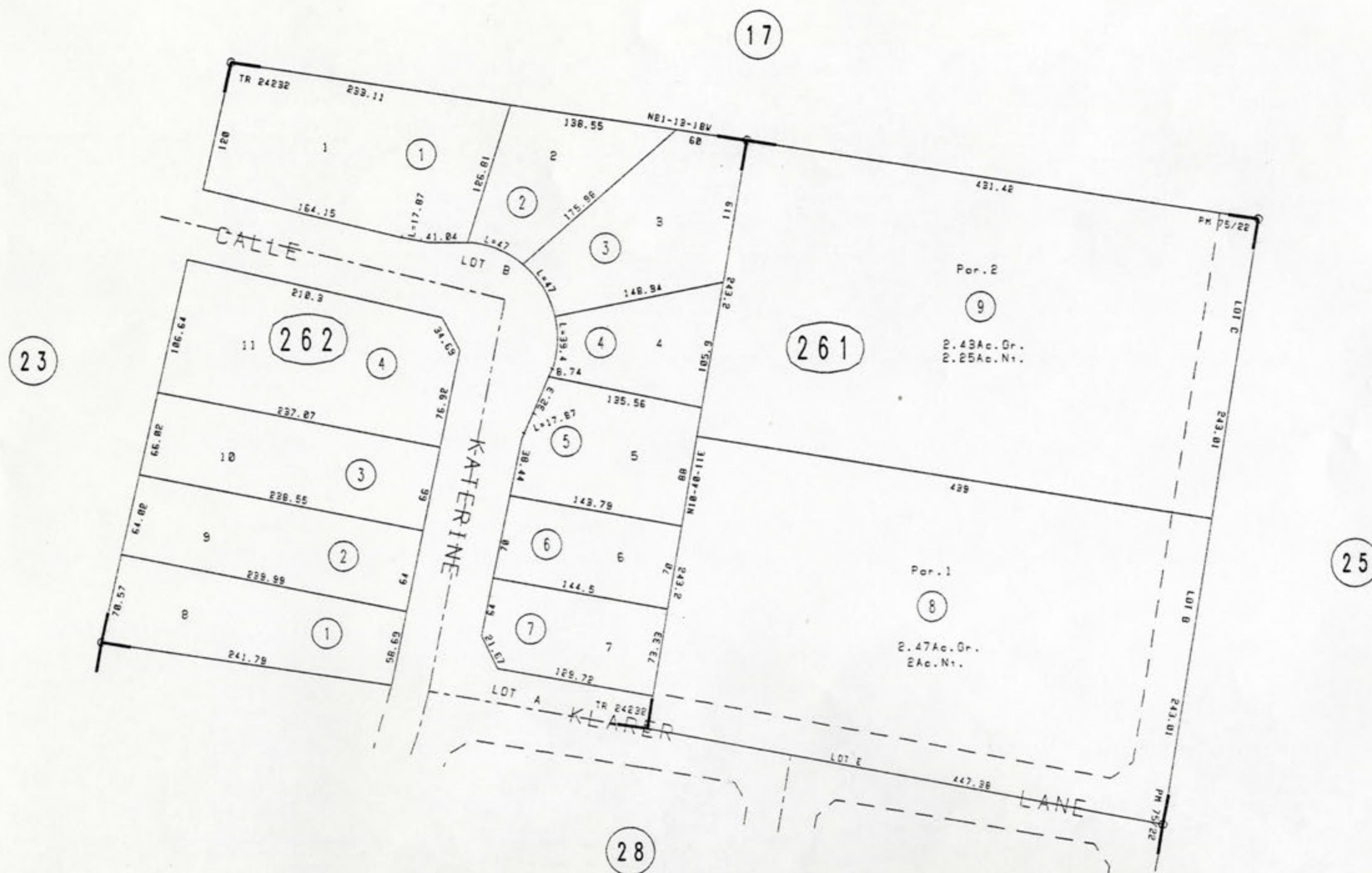
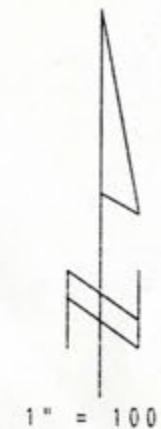

THIS MAP WAS PREPARED FOR ASSESSMENT PURPOSES ONLY. NO LIABILITY IS ASSUMED FOR THE ACCURACY OF THE DATA SHOWN. ASSESSOR'S PARCELS MAY NOT COMPLY WITH LOCAL LOT-SPLIT OR BUILDING SITE ORDINANCES.

POR. SE 1/4 SEC. 29 T.7S.,R.2W.

T.R.A. 013-072
013-075

957-27

914-31
914-72

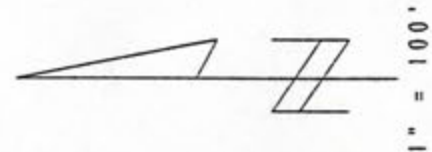

THIS MAP WAS PREPARED FOR ASSESSMENT PURPOSES ONLY. NO LIABILITY IS ASSUMED FOR THE ACCURACY OF THE DATA SHOWN. ASSESSOR'S PARCELS MAY NOT COMPLY WITH LOCAL LOT-SPLIT OR BUILDING SITE ORDINANCES.

POR. SEC. 29 T.7S.,R.2W.

T.R.A. 013-076
013-077

957-28

814-67
814-69

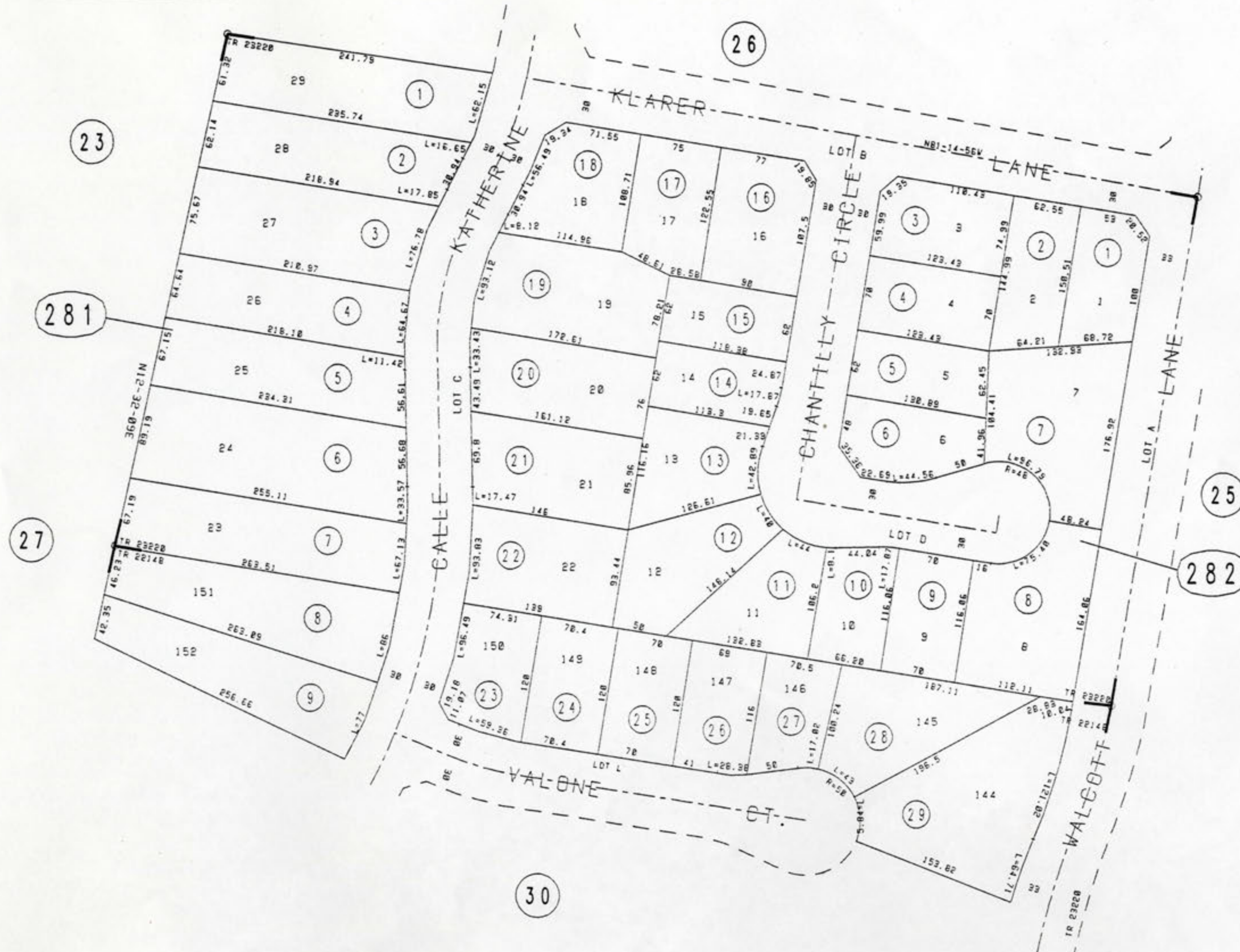

THIS MAP WAS PREPARED FOR ASSESSMENT PURPOSES ONLY. NO LIABILITY IS ASSUMED FOR THE ACCURACY OF THE DATA SHOWN. ASSESSOR'S PARCELS MAY NOT COMPLY WITH LOCAL LOT-SPLIT OR BUILDING SITE ORDINANCES.

POR. SEC. 29 T.7S.,R.2W.

T.R.A. 013-050
013-076
957-29
914-66

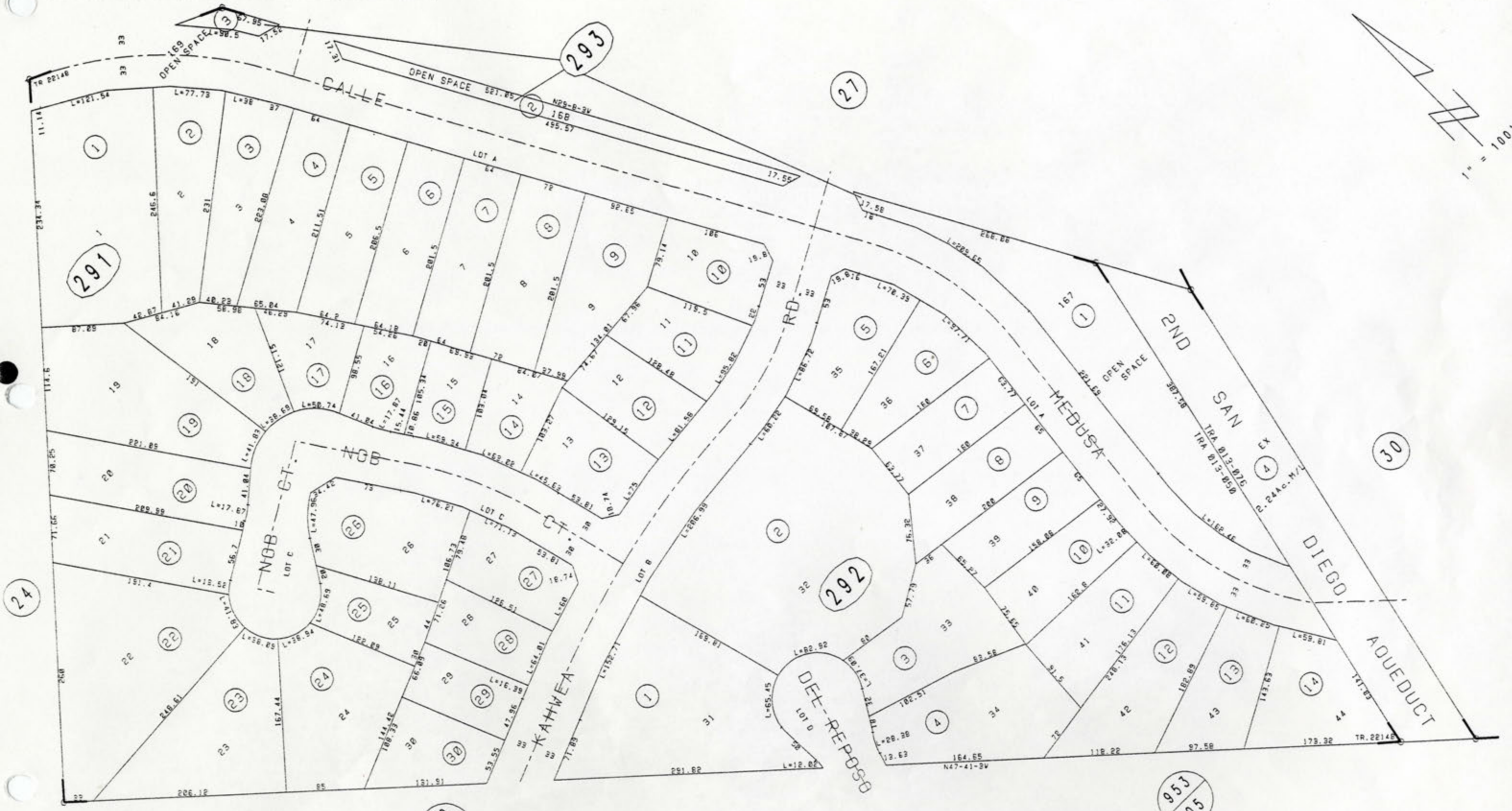

THIS MAP WAS PREPARED FOR ASSESSMENT PURPOSES ONLY. NO LIABILITY IS ASSUMED FOR THE ACCURACY OF THE DATA SHOWN. ASSESSOR'S PARCELS MAY NOT COMPLY WITH LOCAL LOT-SPLIT OR BUILDING SITE ORDINANCES.

POR. SEC. 29 T.7S.,R.2W.

T.R.A. 013-076

957-30
914-67

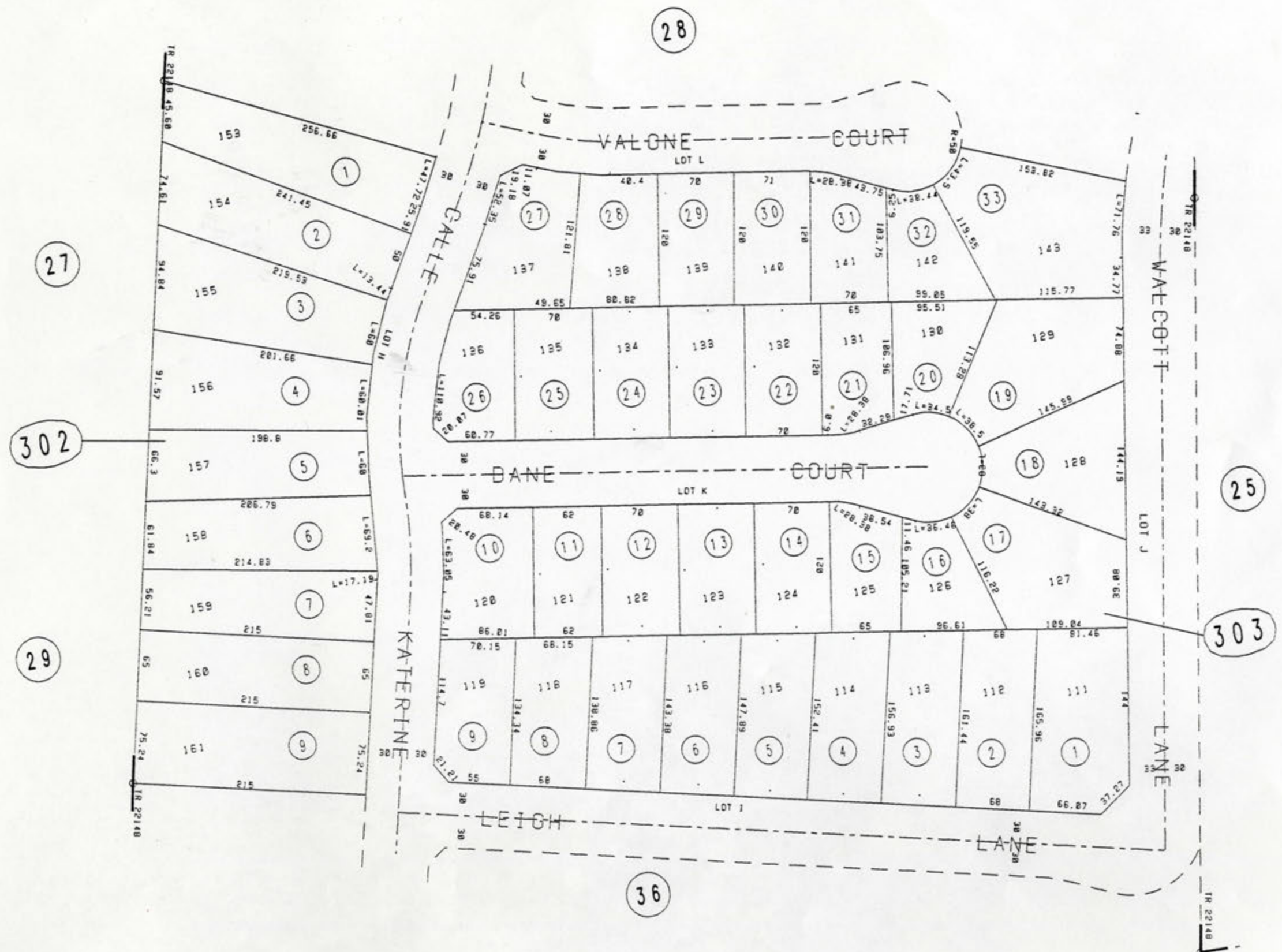
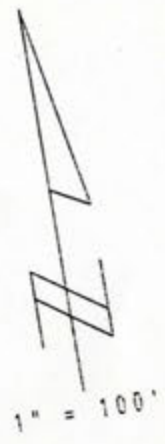

THIS MAP WAS PREPARED FOR ASSESSMENT PURPOSES ONLY. NO LIABILITY IS ASSUMED FOR THE ACCURACY OF THE DATA SHOWN. ASSESSOR'S PARCELS MAY NOT COMPLY WITH LOCAL LOT-SPLIT OR BUILDING SITE ORDINANCES.

POR. SEC. 29 T.7S.,R.2W.

T.R.A. 013-076

957-31
914-68

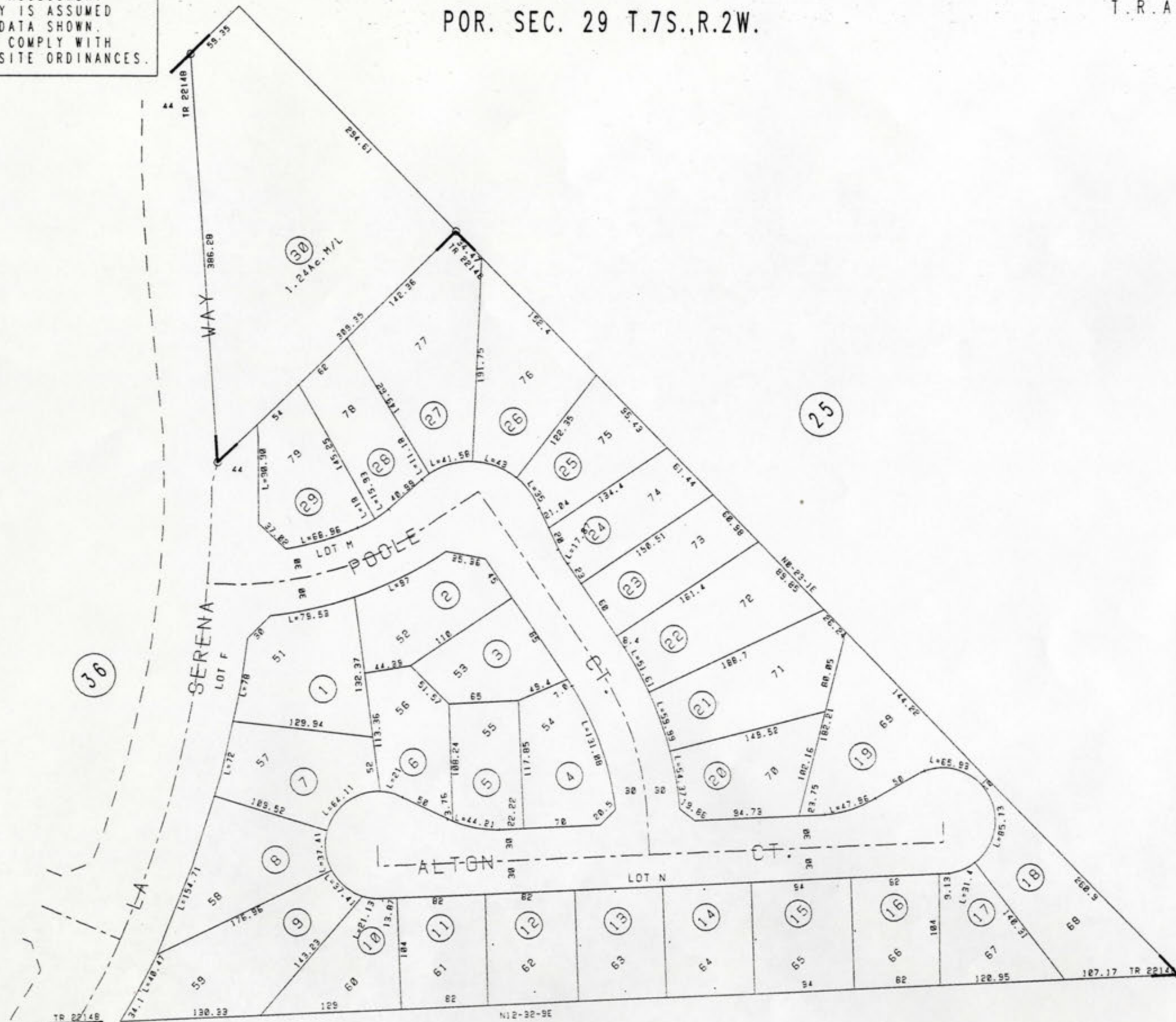

953
05

THIS MAP WAS PREPARED FOR ASSESSMENT PURPOSES ONLY. NO LIABILITY IS ASSUMED FOR THE ACCURACY OF THE DATA SHOWN. ASSESSOR'S PARCELS MAY NOT COMPLY WITH LOCAL LOT-SPLIT OR BUILDING SITE ORDINANCES.

S 1/2 SEC. 18 T.7S.,R.2W.

957-32
T.R.A. 013-177
013-181
914-23



DATA: RS 5/24
RS 74/48-50
RS 82/77-78
Co. Sec. 602-5

MENT
MENT
RICING SIGN

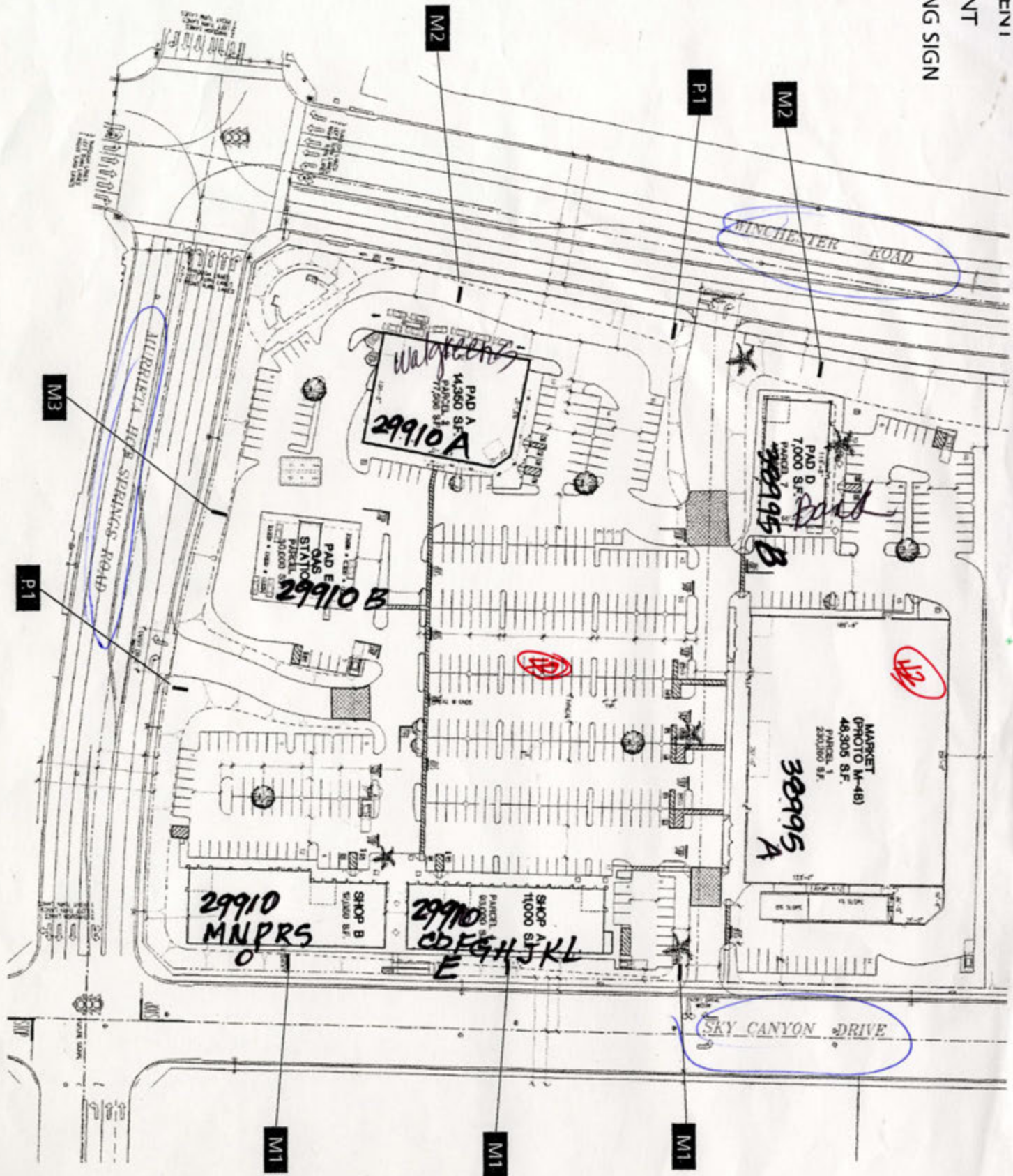

*Addresses
Being Used*

A

EXHIBIT

CITE PLAN

THE PLAZA AT CHASED HAWK

02-4372
6-17-02



SEC.13 24 T.7S.,R.3W
SEC.18 19 T.7S.,R.2W

T.R.A. 094-180
094-179
094-132
094-010

9 5 7 - 3 3

914-80

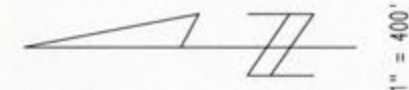

1007 - 1011



ASSESSOR'S MAP BK. 957 PG. 33
Riverside County, Calif.

RLT

PM 168/12-18 PARCEL MAP NO 23248-1
PM 200/11-12 PARCEL MAP NO. 30017

Aug 2003

DATE	OLD NUMBER	NEW NUMBER
03/98	3	36,5
09/99	10-12, 26, 27	PG. 4
12/01	1	37, 38, 1
08/03	6, 7	4
08/03	5	41-4

THIS MAP WAS PREPARED FOR ASSESSMENT
PURPOSES ONLY. NO LIABILITY IS ASSUMED
FOR THE ACCURACY OF THE DATA SHOWN.
ASSESSOR'S PARCELS MAY NOT COMPLY WITH
LOCAL LOT-SPLIT OR BUILDING SITE ORDINANCES.

POR. SEC. 18 & 19 T.7S.,R.2W.
POR. SEC. 13 & 24 T.7S.,R.3W.

T. R. A. 094-010
094-132
094-179
094-180

9 5 7 - 3 3

914-80

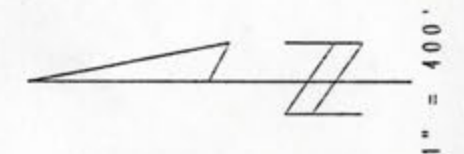

ASSESSOR'S MAP BK. 957 PG. 33
Riverside County, Calif. *BK*

PM 168/12-18 PARCEL MAP 23248-1

Mar 1995

THIS MAP WAS PREPARED FOR ASSESSMENT PURPOSES ONLY. NO LIABILITY IS ASSUMED FOR THE ACCURACY OF THE DATA SHOWN. ASSESSOR'S PARCELS MAY NOT COMPLY WITH LOCAL LOT-SPLIT OR BUILDING SITE ORDINANCES.

POR. - N1/2 SEC. 20 T.7S., R.2W.

T. R. A. 013-003
013-016

957-34
914-28

958
25

18 17

19

17 16

21

1" = 400'

02

07

09

958
26

13

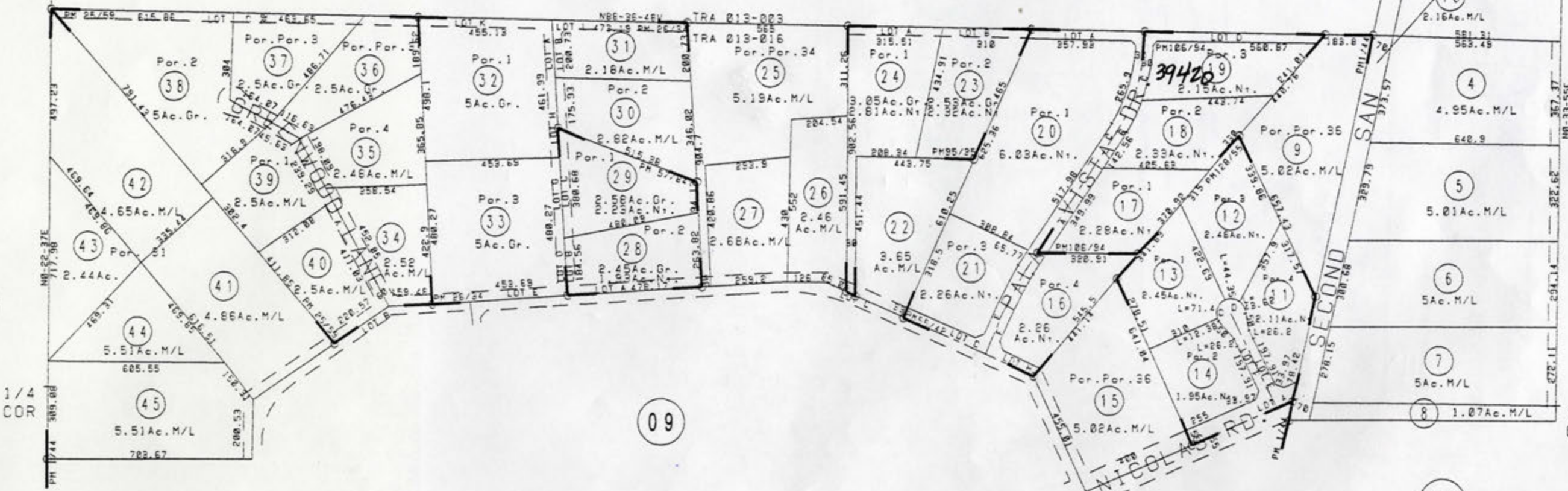

DATA: RS 51/10
RS 55/25
RS 57/28-38

ASSESSOR'S MAP BK. 957 PG. 34
Riverside County, Calif.

BK

PM 1/44-46 PARCEL MAP 6568
PM 26/34-35 PARCEL MAP 6791
PM 55/42 " " 10838
PM 57/84 " " 10426
PM 95/35 " " 13049
PM 106/94 " " 17197
PM 128/53-54 " " 18491

Mar 1995

PERMIT NO. DP 19788

SITE PLAN

NAME _____ PHONE 949, 891-9336
SITE ADDRESS CALISTOGA DRIVE, RIV. COUNTY (TERRAVIVA)
ASSESSORS PARCEL NUMBER 957-350-015

Provide North Arrow

REAR PROPERTY LINE

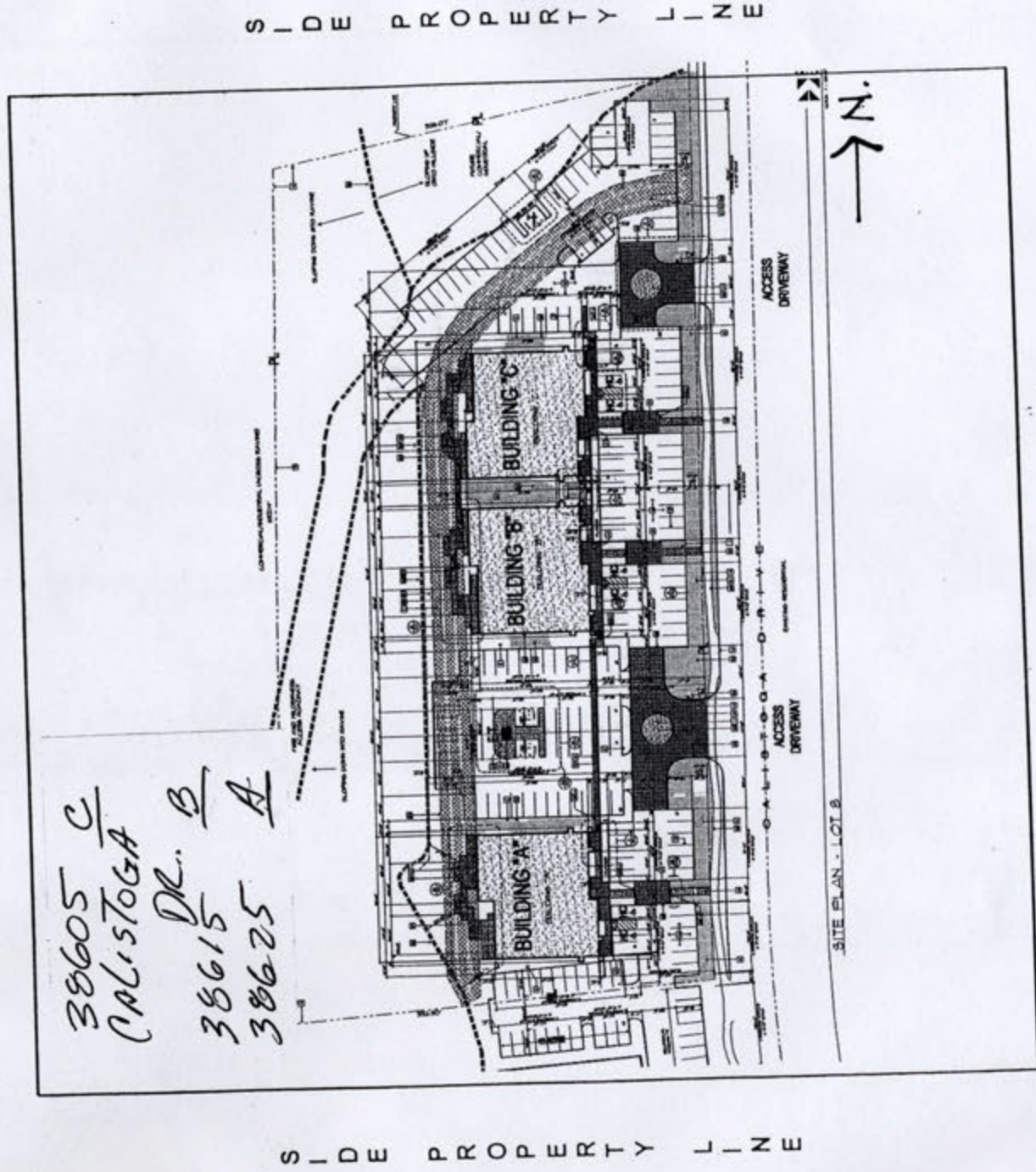

4.100 04/04

Pn 1 of 2

THIS PLAN WAS PREPARED FOR THE ASSUMED PURPOSE ONLY. NO LIABILITY IS ASSUMED FOR THE ACCURACY OR THE DATA SHOWN HEREON. PARCELS MAY NOT COMPLY WITH ACTUAL LOT-SIZES OR BUILDING SET-BACKS.

THIS MAP WAS PREPARED FOR ASSESSMENT PURPOSES ONLY. NO LIABILITY IS ASSUMED FOR THE ACCURACY OF THE DATA SHOWN. ASSESSOR'S PARCELS MAY NOT COMPLY WITH LOCAL LOT-SPLIT OR BUILDING SITE ORDINANCES.

POR. S1/2 SEC. 18 T.7S.,R.2W.

T.R.A. 094-180

957-35
914-23

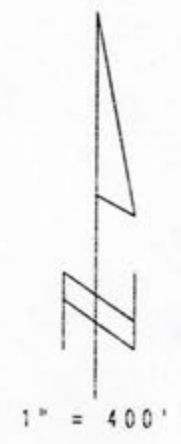

DATA: RS 5/24
RS 74/48-50
RS 82/77-78
Co. Sur. 602-5

THIS MAP WAS PREPARED FOR ASSESSMENT PURPOSES ONLY. NO LIABILITY IS ASSUMED FOR THE ACCURACY OF THE DATA SHOWN. ASSESSOR'S PARCELS MAY NOT COMPLY WITH LOCAL LOT-SPLIT OR BUILDING SITE ORDINANCES.

POR. SEC. 29 T.7S.,R.2W.

T.R.A. 013-076

957-36

914-67
914-68



THIS MAP WAS PREPARED FOR ASSESSMENT PURPOSES ONLY. NO LIABILITY IS ASSUMED FOR THE ACCURACY OF THE DATA SHOWN. ASSESSOR'S PARCELS MAY NOT COMPLY WITH LOCAL LOT-SPLIT OR BUILDING SITE ORDINANCES.

POR. SEC. 18 & 19 T.7.S.,R.2W.

T.R.A. 094-132
094-180

957-37
914-85

30500

Town *30789

39000

