

County of Riverside
ASSESSOR MAP SECTION: 107

Subdivision or Tract Name	Map Page	Lots	Recorders		Subdivision or Tract Name	Map Page	Lots	Recorders	
			Book	Page				Book	Page
RIVERSIDE LAND & IRRIGATING Co.	02 05	Por. Blk. 63 Blk. 61; 2, 4-5.	1	S.B. 70					
"	"	Blk. 62; 1, 8-9	"	"					
"	06	Blk. 62; 2-7, 10	"	"					
"	03	Blk. 63; 12-13	"	"					
"	04	Blk. 63; por. 15-16	"	"					
SOUTH RIVERSIDE LAND & WATER Co.	09	Blk. 33; 10	9	S.B. 6, 8					
"	10	Blk. 34; 9-11	"	"					
"	11	Blk. 35; 5-6	"	"					
"	13	Blk. 36; por. 2	"	"					
"	14	Blk. 34; 1-8, Blk. 29; 11-12	"	"					
"	"	Blk. 28; 9, 11-12, Blk. 35; 1-4	"	"					
"	15	Blk. 29; 5, 7-10	"	"					
"	16	Blk. 33; 7-9	"	"					
"	17	Blk. 33; 1-6, Blk. 32; 1-3	"	"					
"	18	Blk. 31; 1-6, Blk. 30; 4-12	"	"	PARCEL MAP	05	1-2, A	17	99
					PARCEL MAP	18	Parcels 1-4	44	69
SUB. lot 1, BLK. 32 SO. RIVERSIDE	17	1-10	9	S.B. 30	" " 15953	18	" 1-4	77	10
					" " 13085	08	" 1-3	85	49
CAJALCO TRACT No. 1	07	por. 18 3, 2, 4-6, 8-11	8	38	" " 16003	11	" 1-4	88	79-80
"	08	por. 18 3	"	"	" " 18038	03	" 1-4	113	76, 77
					" " 18665	09	" 1-2, C	115	49-52
					" " 19096	11	" 1-6	122	93-94
TRACT No. 2673	12	3-15, 24-80	49	45-47					
"	13	1-2, 16-23	"	"					
" 5484	08	A	105	38, 40					
Tract No. 17225	19	1-38	117	6-8					
Tract No. 10, 168-1	20	1-35	119	49-51					
" " 15388	05	1-13	122	38-39					
" " 11804	21	1-36	130	10/11	Record of Survey	02	POR. PAR. 2051-6A PAR. 2051-6A	71	7-12
" " 18464	22	1-164, C-K, 174-241	137	82-89	" "	04	por. 1-2	20	3
					" "	03	por. 3-8	20	3
					RECORD of SURVEY	02	par 9-11	20	3

10/8/81

Fractional NE1/4, SEC.31 & Fractional SW1/4, SEC.33, T.3S., R.6W.
POR. SEC. 32, T.3S., R.6W.
FRACTIONAL N.1/2, SEC.5, T.4S., R.6W.
(POR. CITY OF CORONA)

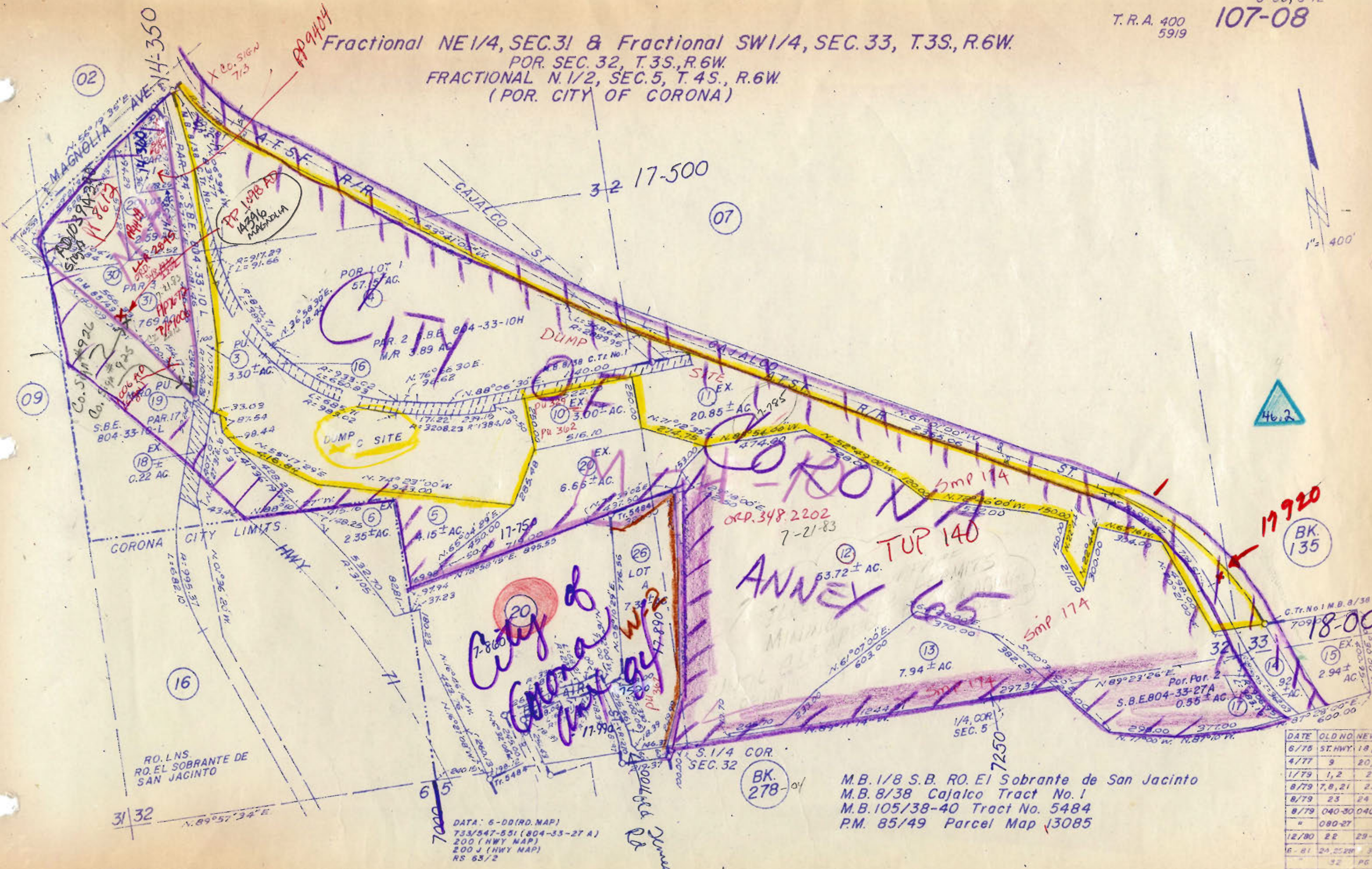

MB 19/09-51
NLS 14 5:56 PM
COUNTY OF RIVERSIDE

10/1/88
COUNTY OF RIVERSIDE



218-04

DEPARTMENT OF HEALTH

LOCAL SOLID WASTE MANAGEMENT ENFORCEMENT AGENCY

September 27, 1988

Mr. Norm Lostbom, Deputy Director
Building & Safety - Land Use
& Mr. Andy Nguyen
1777 Atlanta, Suite G-5
Riverside, CA 92507

RE: Tract 10168-1

The Local Solid Waste Management Enforcement Agency for Riverside County (LEA) requests that you require our clearance prior to your construction approval of Tract 10168-1.

Tract 10168-1 is located next to the closed Corona Landfill which raises our concern for landfill gas migration into the proposed development.

The property should be evaluated for purposes of requiring installation of a landfill gas migration control system. Permanent landfill gas monitoring wells should be in place and routinely monitored prior to construction approval.

Your assistance would help assure that the proposed residential home development would be protected from landfill gas migration.

If you have any questions regarding this letter, please call me at (714) 787-6543.

Sincerely,

Steven L. Samaniego

Steven L. Samaniego, R.S.
Supervising Sanitarian, LEA

SLs:rz

cc: John Fanning, Chairman, LEA
Robert Nelson, Director, Riv. Co. Waste Mgmt. Dept.

P.O. Box 1370 Riverside, California 92502, Phone (714) 787-6543

161-102-001
old to be needed
1481
Riv. Co.

Michael Fanning
1309
10/1/88

SEE MEMO
OF 9-27-88

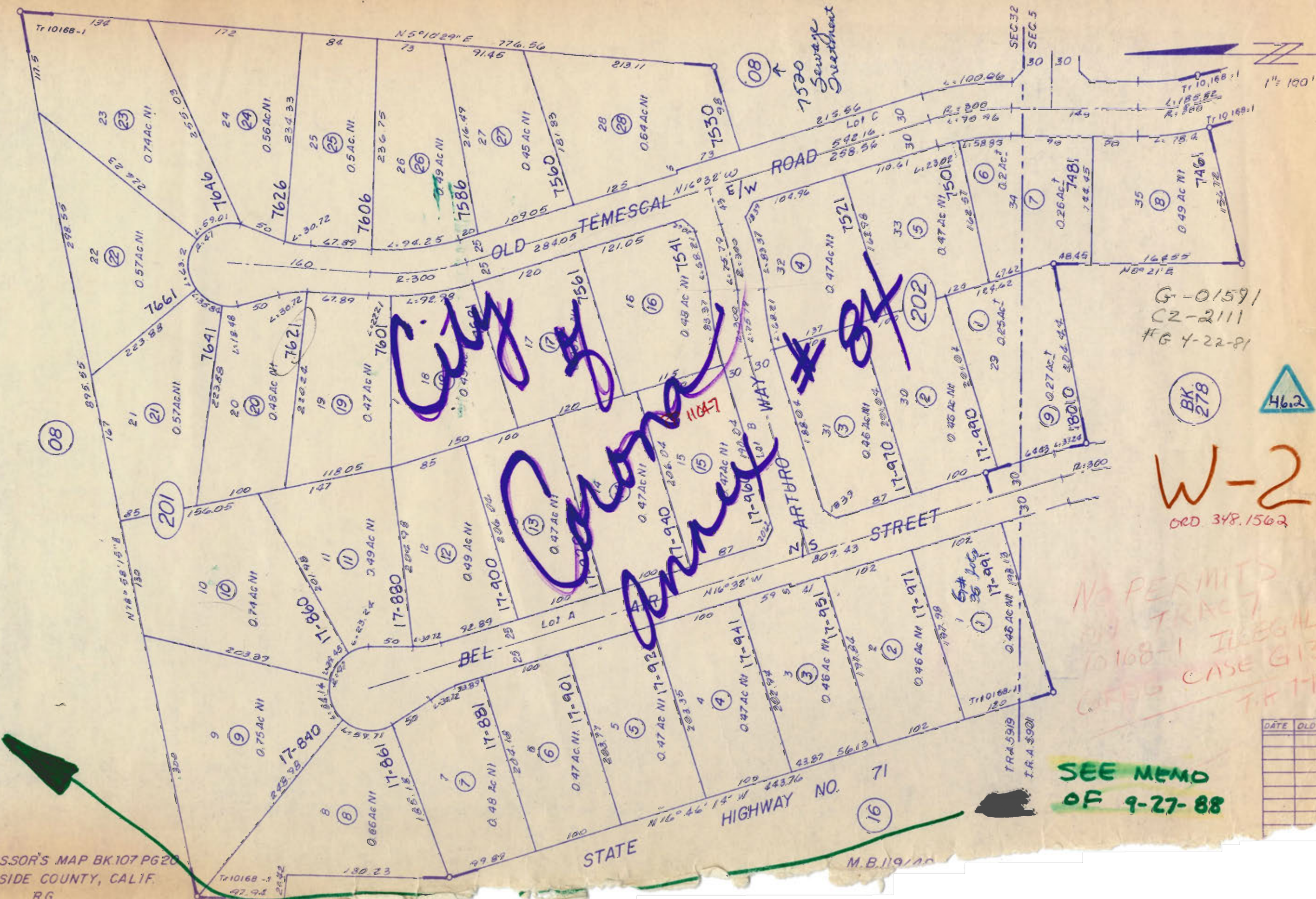

MAIL 19/09/81
NUL/14-5-5-60
10/10/86
COUNTY OF RIVERSIDE



218-04
DEPARTMENT OF HEALTH

LOCAL SOLID WASTE MANAGEMENT ENFORCEMENT AGENCY

September 27, 1988

Mr. Norm Lostbom, Deputy Director
Building & Safety - Land Use
& Mr. Andy Nguyen
1777 Atlanta, Suite G-5
Riverside, CA 92507

RE: Tract 10168-1

The Local Solid Waste Management Enforcement Agency for Riverside County (LEA) requests that you require our clearance prior to your construction approval of Tract 10168-1.

Tract 10168-1 is located next to the closed Corona Landfill which raises our concern for landfill gas migration into the proposed development.

The property should be evaluated for purposes of requiring installation of a landfill gas migration control system. Permanent landfill gas monitoring wells should be in place and routinely monitored prior to construction approval.

Your assistance would help assure that the proposed residential home development would be protected from landfill gas migration.

If you have any questions regarding this letter, please call me at (714) 787-6543.

Sincerely,

Steven L. Samaniego

Steven L. Samaniego, R.S.
Supervising Sanitarian, LEA

SLs:rz

cc: John Fanning, Chairman, LEA
Robert Nelson, Director, Riv. Co. Waste Mgmt. Dept.

P.O. Box 1370 Riverside, California 92502, Phone (714) 787-6543

101-102-001
out to me
1081
out to me
1081

1081
out to me
1081
out to me
1081