

TENTATIVE PARCEL MAP NO. 38551
 IN THE CITY OF FONTANA, COUNTY OF SAN BERNARDINO, STATE OF CALIFORNIA
 BEING A SUBDIVISION OF PARCEL 2 OF NOTICE OF LOT LINE ADJUSTMENT NO. LLA200028, RECORDED JUNE 21, 2021
 AS INSTRUMENT NO. 2021-0373323 OF OFFICIAL RECORDS OF RIVERSIDE COUNTY, CALIFORNIA

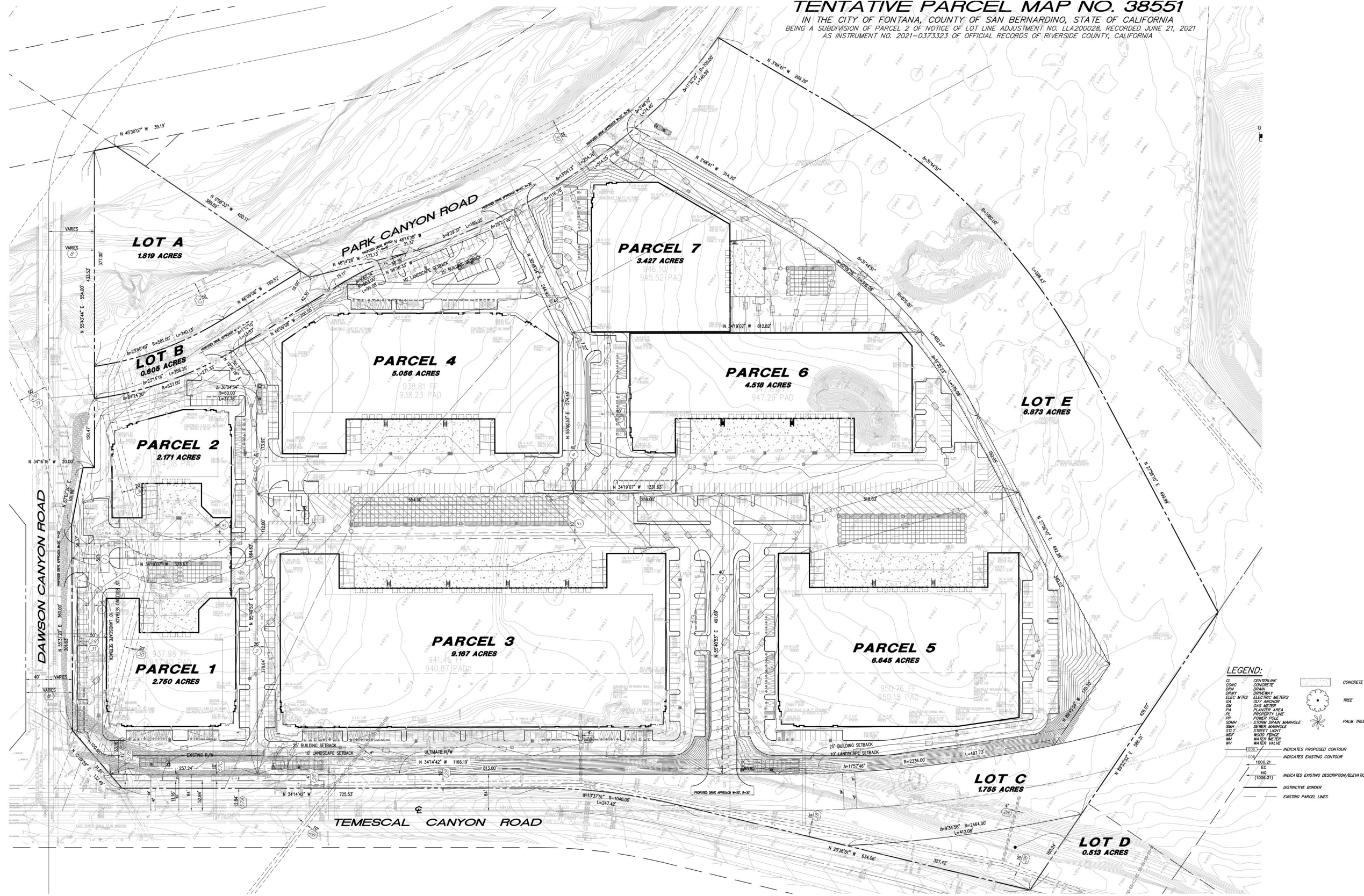

Source(s): Thienes Engineering, Inc. (08-24-2022)

Figure 6

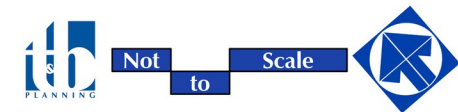

Temescal Valley Commerce Center

Tentative Parcel Map No. 38551