



**Harvill and Rider Warehouse
(PPT190039)
ENERGY ANALYSIS
COUNTY OF RIVERSIDE**

PREPARED BY:

Haseeb Qureshi, MES
hqureshi@urbanxroads.com
(949) 336-5987

Alyssa Tamase
atamase@urbanxroads.com
(949) 336-5988

APRIL 6, 2020

TABLE OF CONTENTS

TABLE OF CONTENTS.....	I
APPENDICES.....	II
LIST OF EXHIBITS	II
LIST OF TABLES.....	II
LIST OF ABBREVIATED TERMS	III
EXECUTIVE SUMMARY	1
ES.1 Summary of Findings.....	1
ES.2 Applicable Energy Reduction Measures.....	1
1 INTRODUCTION	5
1.1 Site Location	5
1.2 Project Description.....	5
2 EXISTING CONDITIONS	9
2.1 Overview.....	9
2.2 Electricity	11
2.3 Natural Gas	12
2.4 Transportation Energy Resources	14
3 REGULATORY BACKGROUND	17
3.1 Federal Regulations.....	17
3.2 California Regulations	18
4 PROJECT ENERGY DEMANDS AND ENERGY EFFICIENCY MEASURES	21
4.1 Evaluation Criteria.....	21
4.2 Methodology	21
4.3 Construction Energy Demands	23
4.4 Operational Energy Demands.....	28
4.5 Summary.....	33
5 CONCLUSIONS	37
6 REFERENCES	39
7 CERTIFICATIONS	42

APPENDICES

- APPENDIX 3.1: CALEEMOD ANNUAL CONSTRUCTION EMISSIONS MODEL OUTPUTS
- APPENDIX 3.2: CALEEMOD ANNUAL OPERATIONAL (PASSENGER CARS) EMISSIONS MODEL OUTPUTS
- APPENDIX 3.3: CALEEMOD ANNUAL OPERATIONAL (TRUCKS) EMISSIONS MODEL OUTPUTS
- APPENDIX 3.4: EMFAC2017 OUTPUTS

LIST OF EXHIBITS

EXHIBIT 1-A: LOCATION MAP 6

EXHIBIT 1-B: SITE PLAN 7

LIST OF TABLES

TABLE ES-1: SUMMARY OF CEQA SIGNIFICANCE FINDINGS..... 1

TABLE ES-2: CAP CONSISTENCY – INDUSTRIAL LAND USE 2

TABLE 2-1: TOTAL ELECTRICITY SYSTEM POWER (CALIFORNIA 2018)..... 10

TABLE 2-2: SCE 2018 POWER CONTENT MIX 12

TABLE 4-1: CONSTRUCTION DURATION 22

TABLE 4-2: CONSTRUCTION EQUIPMENT ASSUMPTIONS 23

TABLE 4-3: PROJECT CONSTRUCTION POWER COST..... 24

TABLE 4-4: PROJECT CONSTRUCTION ELECTRICITY USAGE..... 24

TABLE 4-5: CONSTRUCTION EQUIPMENT FUEL CONSUMPTION ESTIMATES 25

TABLE 4-6: CONSTRUCTION WORKER FUEL CONSUMPTION ESTIMATES 26

TABLE 4-7: CONSTRUCTION VENDOR FUEL CONSUMPTION ESTIMATES – MHDT 27

TABLE 4-8: CONSTRUCTION VENDOR/HAULING FUEL CONSUMPTION ESTIMATES – HHDT..... 27

TABLE 4-9: PROJECT-GENERATED LDA VEHICLE TRAFFIC ANNUAL FUEL CONSUMPTION 29

TABLE 4-10: PROJECT-GENERATED LDT1 VEHICLE TRAFFIC ANNUAL FUEL CONSUMPTION 29

TABLE 4-11: PROJECT-GENERATED LDT2 VEHICLE TRAFFIC ANNUAL FUEL CONSUMPTION 30

TABLE 4-12: PROJECT-GENERATED MDV VEHICLE TRAFFIC ANNUAL FUEL CONSUMPTION 30

TABLE 4-13: PROJECT-GENERATED LHDT TRAFFIC ANNUAL FUEL CONSUMPTION 30

TABLE 4-14: PROJECT-GENERATED MHDT TRAFFIC ANNUAL FUEL CONSUMPTION 31

TABLE 4-15: PROJECT-GENERATED HHDT TRAFFIC ANNUAL FUEL CONSUMPTION 31

TABLE 4-16: PROJECT-GENERATED TRAFFIC ANNUAL FUEL CONSUMPTION (ALL VEHICLES)..... 31

TABLE 4-17: PROJECT ANNUAL OPERATIONAL NATURAL GAS DEMAND SUMMARY 32

TABLE 4-18: PROJECT ANNUAL OPERATIONAL ELECTRICTY DEMAND SUMMARY 32

LIST OF ABBREVIATED TERMS

%	Percent
(1)	Reference
AQIA	Air Quality Impact Report
ARB	Air Resources Board
BACM	Best Available Control Measures
BTU	British Thermal Units
CalEEMod	California Emissions Estimator Model
CALGreen	California Green Building Standards Code
CAP	Climate Action Plan
CAPCOA	California Air Pollution Control Officers Association
CARB	California Air Resources Board
CCR	California Code of Regulations
CEC	California Energy Commission
CEQA	California Environmental Quality Act
County	County of Riverside
CPEP	Clean Power and Electrification Pathway
CPUC	California Public Utilities Commission
DMV	Department of Motor Vehicles
EIA	Energy information Administration
EMFAC	Emissions Factor
EVs	Electric Vehicles
FERC	Federal Energy Regulatory Commission
GS-1	General Service Rate Schedule
GWh	Gigawatt Hour
HHDT	Heavy-Heavy-Duty Trucks
Hp-hr/gal	Horsepower-Hour Per Gallon
I-215	Interstate 215
IEPR	Integrative Energy Policy Report
ISO	Independent Service Operator
ISTEA	Intermodal Surface Transportation Efficiency Act
ITE	Institute of Transportation Engineers
kBTU/yr	Kilo-British Thermal Units Per Year
kWh	Kilowatt Hours
kWh/yr	Kilowatt Hours Per Year
LDA	Light Duty Auto
LDT1/LDT2	Light-Duty Trucks

LHDT1/LHDT2	Light-Heavy-Duty Trucks
MARB/IPA	March Air Reserve Base/Inland Port Airport
MDV	Medium-Duty Vehicles
MHDT	Medium-Heavy-Duty Trucks
mpg	Miles Per Gallon
MPO	Metropolitan Planning Organization
MW	Megawatt
PCL	Power Content Label
PG&E	Pacific Gas and Electric
Project	Harvill and Rider Warehouse (PPT190039)
RTP	Regional Transportation Plan
SBUS	School Buses
SCAB	South Coast Air Basin
SCAG	Southern California Association of Governments
SCE	Southern California Edison
SDAB	San Diego Air Basin
SDG&E	San Diego Gas and Electric
sf	Square Feet
SoCalGas	Southern California Gas
TAC	Toxic Air Contaminants
TEA-21	Transportation Equity Act for the 21 st Century
TIA	Traffic Impact Analysis
Title 13	Motor Vehicles
Title 24	California Building Code
TSF	Thousand Square Feet
U.S.	United States
VMT	Vehicle Miles Traveled

This page intentionally left blank

EXECUTIVE SUMMARY

ES.1 SUMMARY OF FINDINGS

The results of this *Harvill and Rider Warehouse (PPT190039) Energy Analysis* is summarized below based on the significance criteria in Section 3 of this report consistent with Appendix G of the California Environmental Quality Act (CEQA) Guidelines (1). Table ES-1 shows the findings of significance for potential energy impacts under CEQA.

TABLE ES-1: SUMMARY OF CEQA SIGNIFICANCE FINDINGS

Analysis	Report Section	Significance Findings	
		Unmitigated	Mitigated
Energy Impact #1: Result in potentially significant environmental impact due to wasteful, inefficient, or unnecessary consumption of energy resources, during project construction or operation.	4.5	<i>Less Than Significant</i>	<i>n/a</i>
Energy Impact #2: Conflict with or obstruct a state or local plan for renewable energy or energy efficiency.	4.5	<i>Less Than Significant</i>	<i>n/a</i>

ES.2 APPLICABLE ENERGY REDUCTION MEASURES

The Project would implement the following energy-saving features and operational programs, consistent with the reduction measures set forth in the County of Riverside Climate Action Plan (CAP), these measures would serve to generally reduce energy demand associated with the Project.

CAP MEASURE GHG-1

The Project shall implement Screening Table Measures providing for a minimum 100 points per the County Screening Tables. The Project would be consistent with the CAP’s requirement to achieve at least 100 points and thus the Project is considered to have a less than significant individual and cumulatively considerable impact on GHG emissions. The County shall verify incorporation of the identified Screening Table Measures within the Project building plans and site designs prior to the issuance of building permit(s) and/or site plans (as applicable). The County shall verify implementation of the identified Screening Table Measures prior to the issuance of Certificate(s) of Occupancy (2).

An example of how the Project could achieve a minimum of 100 Screening Table Points is provided at Table ES-2.

TABLE ES-2: CAP CONSISTENCY – INDUSTRIAL LAND USE

Feature	Description	Points
EE10.A.2 Windows	Greatly Enhanced Window Insulation (0.28 or less U-factor, 0.22 or less SHGC)	7
EE10.A.4 Air Infiltration	Air barrier applied to exterior walls, caulking, and visual inspection such as the HERS Verified Quality Insulations Installation (QII or equivalent)	7
EE10.A.5 Thermal Storage of Building	Enhanced Thermal Mass (20 percent (%) of floor or 20% of walls 12'' or more thick exposed concrete or masonry with no permanently installed floor covering such as carpet, linoleum, wood, or other insulating materials)	4
EE10.B.2 Space Heating/Cooling Equipment	Improved Efficiency HVAC (EER 14/78% AFUE or 8 HSPF)	4
EE10B.4 Water Heaters	Improved Efficiency Water Heater (0.675 Energy Factor)	8
EE10.B.5 Daylighting	All rooms within building have daylight (through use of windows, solar tubes, skylights, etc.)	1
EE10.B.6 Artificial Lighting	Efficient Lights (25% of in-unit fixtures considered high efficiency. High efficiency is defined as 40 lumens/watt for 15 watt or less fixtures, 50 lumens/watt for 15-40 watt fixtures, 60 lumens/watt for fixtures >40 watt)	5
EE10.C.2 Shading	At least 90% of south-facing glazing will be shaded by vegetation of overhangs at noon on June 21 st .	6
W2.D.1 Water Efficient Landscaping	Only California Native landscape that requires no or only supplemental irrigation.	5
W2.D.2 Water Efficient Irrigation Systems	Weather based irrigation control systems combined with drip irrigation (demonstrate 20% reduced water)	3
W2.E.2 Toilets	Waterless Urinals (note that commercial buildings have both waterless urinals and high efficiency toilets will have a combined point value of 6 points)	3
W2.E.3 Faucets	Water Efficient faucets (1.28 gpm)	2
W2.F.1 Recycled Water	Graywater (purple pipe) irrigation system on site	5
T3.A.2 Car/Vanpools	Car/vanpool program	1
	Car/vanpool program with preferred parking	2
T3.A.3	Complete sidewalk to residential within ½ mile	1

Feature	Description	Points
Employee Bicycle/Pedestrian	Bike lockers and secure racks	1
T1.F.1 Parking	Provide reserved preferential parking spaces for car-share, carpool, and ultra-low or zero emission vehicles.	1
T2.B.1 Sidewalks	Provide sidewalks on both sides of the street	1
T4.B.1 Electric Vehicle (EV) Recharging	Provide circuit and capacity in garages/parking areas for installation of EV charging stations	12 ¹
	Install EV charging stations in garages/parking areas	32 ²
TOTAL POINTS EARNED BY COMMERCIAL/INDUSTRIAL PROJECT		111

CAP MEASURE GHG-2

Prior to issuance of each building permit, the Project Applicant shall provide documentation to the County of Riverside Building Department demonstrating implementation of CAP measure R2-CE1, which includes on-site renewable energy production. This measure is required for any tentative tract map, plot plan, or conditional use permit that proposes development or one or more new buildings totaling more than 100,000 gross square feet (sf) of commercial, office, industrial, or manufacturing development to offset its energy demand. For industrial developments, measure R2-CE1 requires a 20% offset in energy demand.

¹ The Project is anticipated to include 6 circuit and capacity areas. Per the Screening Tables, each area is 2 points.

² The Project is anticipated to include 4 electric vehicle charging stations. Per the Screening Tables, each station is 8 points.

This page intentionally left blank

1 INTRODUCTION

This report presents the results of the energy analysis prepared by Urban Crossroads, Inc., for the proposed Harvill and Rider Warehouse (PPT190039) (Project). The purpose of this report is to ensure that energy implication is considered by the County of Riverside, as the lead agency, and to quantify anticipated energy usage associated with construction and operation of the proposed Project, determine if the usage amounts are efficient, typical, or wasteful for the land use type, and to emphasize avoiding or reducing inefficient, wasteful, and unnecessary consumption of energy. As concluded by this report, impacts would be less than significant and mitigation measures are not required.

1.1 SITE LOCATION

The proposed Harvill and Rider Warehouse (PPT190039) site is located on the northeast corner of Harvill Avenue and Rider Street, in the County of Riverside, as shown on Exhibit 1-A. Existing industrial uses in the Project study area are located south of the Project site and vacant land surrounds the Project to the north and west. The Interstate 215 (I-215) Freeway is located approximately 96 feet east of the Project site. The Project site is located approximately 3.5 miles southwest of the southerly end of Runway 14-32 of the March Air Reserve Base/Inland Port Airport (MARB/IPA) and 4.9 miles north of the Perris Valley Airport.

The Project site is located within an unincorporated portion of the County. As per the County's General Plan, the unincorporated portions of the County are divided into 19 area plans. These area plans provide more detailed land use and policy direction regarding local issues such as land use, circulation, open space, and other topical areas (3). As per the General Plan, the Project is located within the Mead Valley Area Plan and is designated as Light Industrial.

1.2 PROJECT DESCRIPTION

The Project is proposed to consist of up to approximately 284,746 sf of high-cube transload/short-term storage warehouse (without cold storage) use (85% of the total square footage) and 50,246 sf of general light industrial use (15% of the total square footage) for a total of 334,995 sf within a single building, as shown on Exhibit 1-B. The Project is anticipated to be constructed and occupied by 2021.

At the time this energy study was prepared, the future tenants of the proposed Project are unknown. Because the operating hours of perspective building tenants is not known at this time, this study is intended to describe energy usage associated with the expected typical 24-hour, seven day per week operational activities at the Project site.

Per the *Harvill and Rider Warehouse (PPT190039) Traffic Impact Analysis (TIA)* prepared by Urban Crossroads, Inc., the Project is expected to generate a total of approximately 650 two-way vehicular trips per day (325 inbound and 325 outbound) which includes 184 two-way truck trips per day (92 inbound and 92 outbound) (4).

EXHIBIT 1-A: LOCATION MAP

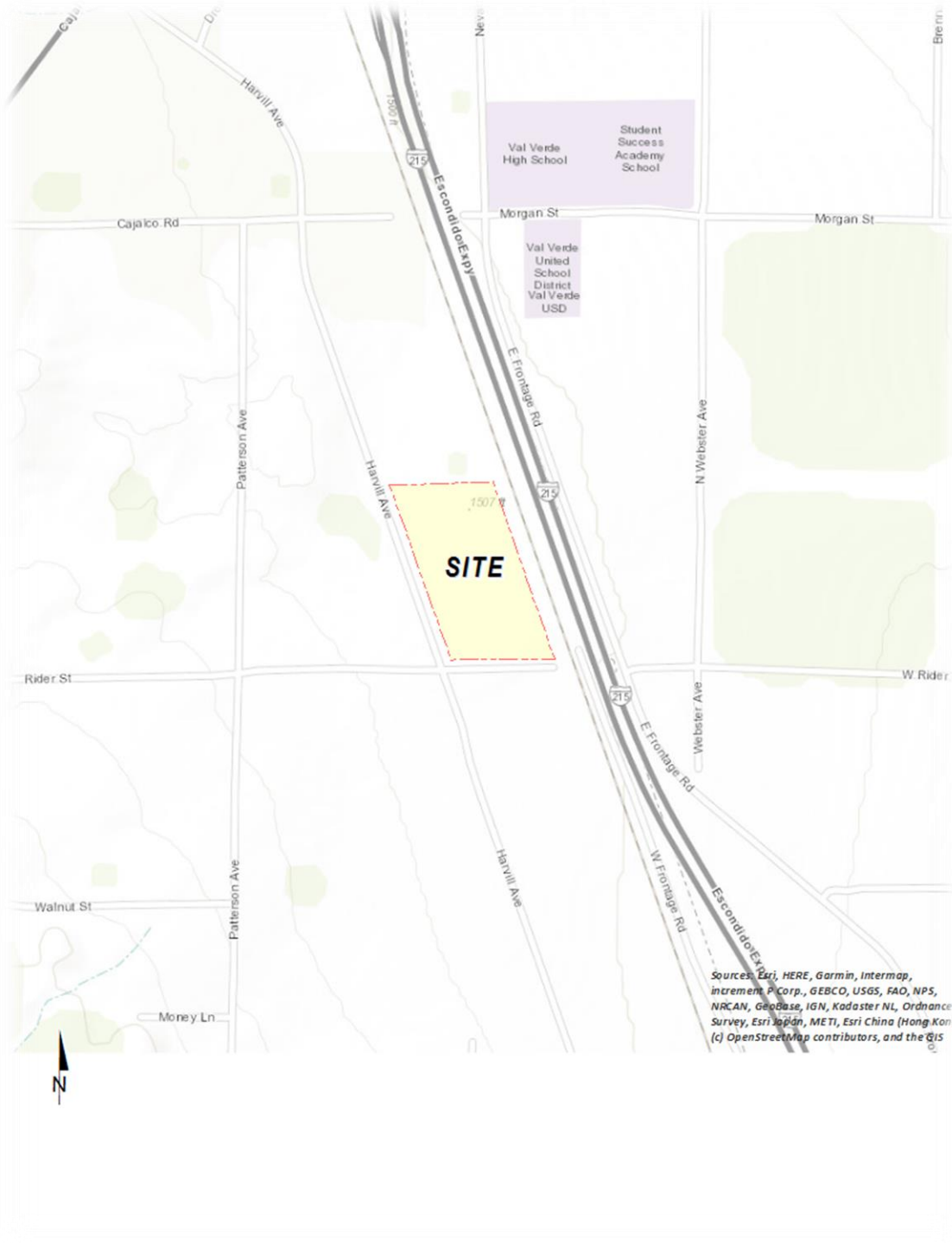
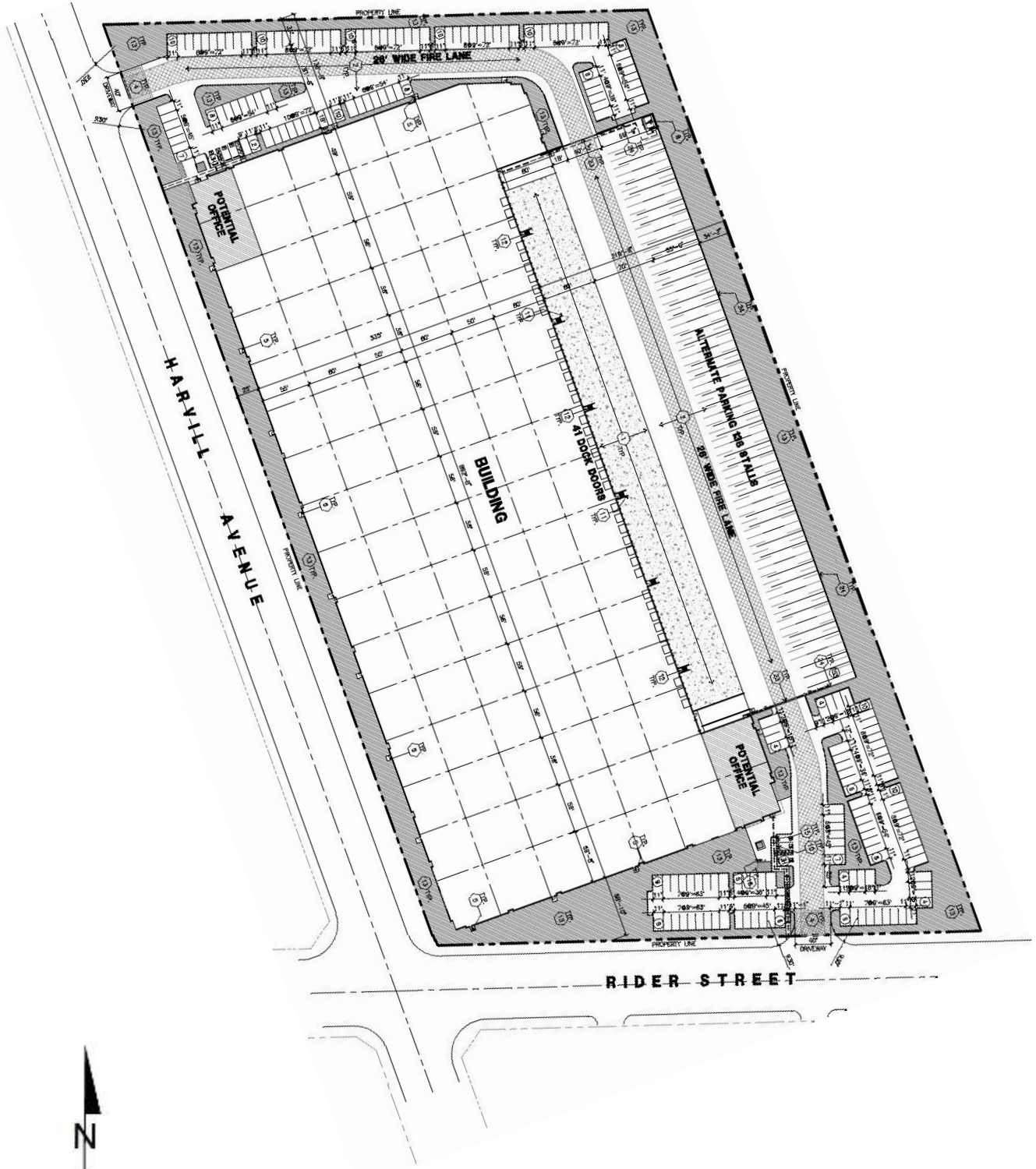

EXHIBIT 1-B: SITE PLAN



This page intentionally left blank

2 EXISTING CONDITIONS

This section provides an overview of the existing energy conditions in the Project area and region.

2.1 OVERVIEW

The most recent data for California's estimated total energy consumption is from 2017 and natural gas consumption is from 2018, released by the United States (U.S.) Energy Information Administration's (EIA) California State Profile and Energy Estimates in 2020 and included:

- Approximately 7,881 trillion British Thermal Unit (BTU) of energy was consumed; (5);
- Approximately 2,137 billion cubic feet of natural gas (5)

The California Energy Commission's (CEC) Transportation Energy Demand Forecast 2018-2030 was released in order to support the 2017 Integrated Energy Policy Report. The Transportation energy Demand Forecast 2018-2030 lays out graphs and data supporting their projections of California's future transportation energy demand. The projected inputs consider expected variable changes in fuel prices, income, population, and other variables. Predictions regarding fuel demand included:

- Gasoline demand in the transportation sector is expected to decline from approximately 15.8 billion gallons in 2017 to between 12.3 billion and 12.7 billion gallons in 2030 (6)
- Diesel demand in the transportation sector is expected to rise, increasing from approximately 3.7 billion diesel gallons in 2015 to approximately 4.7 billion in 2030 (6)
 - Data from the Department of Energy states that approximately 3.9 billion gallons of diesel fuel were consumed in 2017 (7)

The most recent data provided by the EIA for energy use in California by demand sector is from 2017 and is reported as follows:

- Approximately 40.3% transportation;
- Approximately 23.1% industrial;
- Approximately 18.0% residential; and
- Approximately 18.7% commercial (8)

In 2018, total system electric generation for California was 285,488 gigawatt hours (GWh). California's massive electricity in-state generation system generated approximately 194,842 GWh which accounted for approximately 68% of the electricity it uses; the rest was imported from the Pacific Northwest (14%) and the U.S. Southwest (18%) (9). Natural gas is the main source for electricity generation at 47% of the total in-state electric generation system power as shown in Table 2-1.

TABLE 2-1: TOTAL ELECTRICITY SYSTEM POWER (CALIFORNIA 2018)

Fuel Type	California In-State Generation	Percent of California In-State	Northwest Imports (GWh)	Southwest Imports (GWh)	California Power Mix (GWh)	Percent California Power Mix
Coal	294	0.15%	399	8,740	9,433	3.30%
Large Hydro	22,096	11.34%	7,418	985	30,499	10.68%
Natural Gas	90,691	46.54%	49	8,904	99,644	34.91%
Nuclear	18,268	9.38%	0	7,573	25,841	9.05%
Oil	35	0.02%	0	0	35	0.01%
Other	430	0.22%	0	9	439	0.15%
Renewables	63,028	32.35%	14,074	12,400	89,502	31.36%
Biomass	5,909	3.03%	772	26	6,707	2.35%
Geothermal	11,528	5.92%	171	1,269	12,968	4.54%
Small Hydro	4,248	2.18%	334	1	4,583	1.61%
Solar	27,265	13.99%	174	5,094	32,533	11.40%
Wind	14,078	7.23%	12,623	6,010	32,711	11.46%
Unspecified Sources of Power	N/A	N/A	17,576	12,519	30,095	10.54%
Total	194,842	100%	39,517	51,130	285,488	100%

Source: https://www.energy.ca.gov/almanac/electricity_data/total_system_power.html

An updated summary of, and context for energy consumption and energy demands within the State is presented in “U.S. Energy Information Administration, California State Profile and Energy Estimates, Quick Facts” excerpted below:

- California was the seventh-largest producer of crude oil among the 50 states in 2018, and, as of January 2019, it ranked third in oil refining capacity.
- California is the largest consumer of jet fuel among the 50 states and accounted for one-fifth of the nation’s jet fuel consumption in 2018. (10)
- California's total energy consumption is second-highest in the nation, but, in 2018, the state's per capita energy consumption was the fourth-lowest, due in part to its mild climate and its energy efficiency programs. (11)
- In 2018, California ranked first in the nation as a producer of electricity from solar, geothermal, and biomass resources and fourth in the nation in conventional hydroelectric power generation.
- In 2018, large- and small-scale solar PV and solar thermal installations provided 19% of California’s net electricity generation (12).

As indicated above, California is one of the nation's leading energy-producing states, and California per capita energy use is among the nation's most efficient. Given the nature of the proposed Project, the remainder of this discussion will focus on the three sources of energy that are most relevant to the project—namely, electricity, natural gas, and transportation fuel for vehicle trips associated with the uses planned for the Project.

2.2 ELECTRICITY

The Southern California region's electricity reliability has been of concern for the past several years due to the planned retirement of aging facilities that depend upon once-through cooling technologies, as well as the June 2013 retirement of the San Onofre Nuclear Generating Station (San Onofre). While the once-through cooling phase-out has been ongoing since the May 2010 adoption of the State Water Resources Control Board's once-through cooling policy, the retirement of San Onofre complicated the situation. California ISO studies had revealed the extent to which the South California Air Basin (SCAB) and the San Diego Air Basin (SDAB) region were vulnerable to low-voltage and post-transient voltage instability concerns. A preliminary plan to address these issues was detailed in the 2013 Integrative Energy Policy Report (IEPR) after a collaborative process with other energy agencies, utilities, and air districts (13). If the resource development outlined in the preliminary plan continues as detailed, reliability in Southern California would likely be assured; however, tight resource margins have led energy agencies and the California Air Resources Board (CARB) to develop a contingency plan. This contingency plan was discussed at a public workshop in Los Angeles on August 20, 2014 and is detailed within this Section (14).

Electricity is provided to the Project by Southern California Edison (SCE). SCE provides electric power to more than 15 million persons in 15 counties and in 180 incorporated cities, within a service area encompassing approximately 50,000 square miles. Based on SCE's 2018 Power Content Label Mix, SCE derives electricity from varied energy resources including: fossil fuels, hydroelectric generators, nuclear power plants, geothermal power plants, solar power generation, and wind farms. SCE also purchases from independent power producers and utilities, including out-of-state suppliers (15).

California's electricity industry is an organization of traditional utilities, private generating companies, and state agencies, each with a variety of roles and responsibilities to ensure that electrical power is provided to consumers. The California Independent Service Operator (ISO) is a nonprofit public benefit corporation and is the impartial operator of the State's wholesale power grid and is charged with maintaining grid reliability, and to direct uninterrupted electrical energy supplies to California's homes and communities. While utilities [such as SCE] still own transmission assets, the ISO routes electrical power along these assets, maximizing the use of the transmission system and its power generation resources. The ISO matches buyers and sellers of electricity to ensure that sufficient power is available to meet demand. To these ends, every five minutes the ISO forecasts electrical demands, accounts for operating reserves, and assigns the lowest cost power plant unit to meet demands while ensuring adequate system transmission capacities and capabilities (16).

Part of the ISO’s charge is to plan and coordinate grid enhancements to ensure that electrical power is provided to California consumers. To this end, transmission owners (investor-owned utilities such as SCE) file annual transmission expansion/modification plans to accommodate the State’s growing electrical needs. The ISO reviews and either approves or denies the proposed additions. In addition, and perhaps most importantly, the ISO works with other areas in the western United States electrical grid to ensure that adequate power supplies are available to the State. In this manner, continuing reliable and affordable electrical power is assured to existing and new consumers throughout the State.

Table 2-2 identifies SCE’s specific proportional shares of electricity sources in 2018. As indicated in Table 2-2, the 2018 SCE Power Mix has renewable energy at 36% of the overall energy resources. Geothermal resources are at 8%, wind power is at 13%, large hydroelectric sources are at 1%, solar energy is at 13%, and coal is at 0%. Biomass and waste sources have increased by 1% since 2017. Natural gas remains at 17% since 2017 (17).

TABLE 2-2: SCE 2018 POWER CONTENT MIX

Energy Resources	2018 SCE Power Mix
Eligible Renewable	36%
Biomass & waste	1%
Geothermal	8%
Small Hydroelectric	1%
Solar	13%
Wind	13%
Coal	0%
Large Hydroelectric	4%
Natural Gas	17%
Nuclear	6%
Other	0%
Unspecified Sources of power*	37%
Total	100%

* "Unspecified sources of power" means electricity from transactions that are not traceable to specific generation sources

2.3 NATURAL GAS

The usage associated with natural gas use were calculated using the California Emissions Estimator Model (CalEEMod) v2016.3.2 model. The following summary of natural gas resources and service providers, delivery systems, and associated regulation is excerpted from information provided by the California Public Utilities Commission (CPUC).

“The CPUC regulates natural gas utility service for approximately 10.8 million customers that receive natural gas from Pacific Gas and Electric (PG&E), Southern California Gas (SoCalGas), San Diego Gas & Electric (SDG&E), Southwest Gas, and several smaller natural gas utilities. The CPUC also regulates independent storage operators: Lodi Gas Storage, Wild Goose Storage, Central Valley Storage and Gill Ranch Storage.

The vast majority of California’s natural gas customers are residential and small commercial customers, referred to as “core” customers, who accounted for approximately 32% of the natural gas delivered by California utilities in 2012. Large consumers, like electric generators and industrial customers, referred to as “noncore” customers, accounted for approximately 68% of the natural gas delivered by California utilities in 2012.

The PUC regulates the California utilities’ natural gas rates and natural gas services, including in-state transportation over the utilities’ transmission and distribution pipeline systems, storage, procurement, metering and billing. Most of the natural gas used in California comes from out-of-state natural gas basins. In 2012, California customers received 35% of their natural gas supply from basins located in the Southwest, 16% from Canada, 40% from the Rocky Mountains, and 9% from basins located within California. California gas utilities may soon also begin receiving biogas into their pipeline systems.

Natural gas from out-of-state production basins is delivered into California via the interstate natural gas pipeline system. The major interstate pipelines that deliver out-of-state natural gas to California consumers are the Gas Transmission Northwest Pipeline, Kern River Pipeline, Transwestern Pipeline, El Paso Pipeline, Ruby Pipeline, Questar Southern Trails and Mojave Pipeline. Another pipeline, the North Baja – Baja Norte Pipeline, takes gas off the El Paso Pipeline at the California/Arizona border, and delivers that gas through California into Mexico. While the Federal Energy Regulatory Commission (FERC) regulates the transportation of natural gas on the interstate pipelines, the PUC often participates in FERC regulatory proceedings to represent the interests of California natural gas consumers.

Most of the natural gas transported via the interstate pipelines, as well as some of the California-produced natural gas, is delivered into the PG&E and SoCalGas intrastate natural gas transmission pipeline systems (commonly referred to as California’s “backbone” natural gas pipeline system). Natural gas on the utilities’ backbone pipeline systems is then delivered into the local transmission and distribution pipeline systems, or to natural gas storage fields. Some large noncore customers take natural gas directly off the high-pressure backbone pipeline systems, while core customers and other noncore customers take natural gas off the utilities’ distribution pipeline systems. The PUC has regulatory jurisdiction over 150,000 miles of utility-owned natural gas pipelines, which transported 82% of the total amount of natural gas delivered to California’s gas consumers in 2012.

SDG&E and Southwest Gas’ southern division are wholesale customers of SoCalGas, and currently receive all of their natural gas from the SoCalGas system (Southwest Gas also

provides natural gas distribution service in the Lake Tahoe area). Some other municipal wholesale customers are the cities of Palo Alto, Long Beach, and Vernon, which are not regulated by the CPUC.

Some of the natural gas delivered to California customers may be delivered directly to them without being transported over the regulated utility systems. For example, the Kern River/Mojave pipeline system can deliver natural gas directly to some large customers, “bypassing” the utilities’ systems. Much of California-produced natural gas is also delivered directly to large consumers.

PG&E and SoCalGas own and operate several natural gas storage fields that are located in northern and southern California. These storage fields, and four independently owned storage utilities – Lodi Gas Storage, Wild Goose Storage, Central Valley Storage, and Gill Ranch Storage – help meet peak seasonal natural gas demand and allow California natural gas customers to secure natural gas supplies more efficiently. (A portion of the Gill Ranch facility is owned by PG&E).

California’s regulated utilities do not own any natural gas production facilities. All of the natural gas sold by these utilities must be purchased from suppliers and/or marketers. The price of natural gas sold by suppliers and marketers was deregulated by the FERC in the mid-1980’s and is determined by “market forces.” However, the PUC decides whether California’s utilities have taken reasonable steps in order to minimize the cost of natural gas purchased on behalf of their core customers.” (18)

As indicated in the preceding discussions, natural gas is available from a variety of in-state and out-of-state sources and is provided throughout the state in response to market supply and demand. Complementing available natural gas resources, biogas may soon be available via existing delivery systems, thereby increasing the availability and reliability of resources in total. The PUC oversees utility purchases and transmission of natural gas to ensure reliable and affordable natural gas deliveries to existing and new consumers throughout the State.

2.4 TRANSPORTATION ENERGY RESOURCES

The Project would generate additional vehicle trips with resulting consumption of energy resources, predominantly gasoline and diesel fuel. In March 2018, the Department of Motor Vehicles (DMV) identified 35 million registered vehicles in California (19), and those vehicles (as noted previously) consume an estimated 19 billion gallons of fuel each year³. Gasoline (and other vehicle fuels) are commercially provided commodities and would be available to the Project patrons and employees via commercial outlets.

California’s on-road transportation system includes 170,000 miles of highways and major roadways, more than 27 million passenger vehicles and light trucks, and almost 8 million medium- and heavy-duty vehicles (19). While gasoline consumption has been declining since 2008 it is still by far the dominant fuel. Petroleum comprises about 92% of all transportation energy use, excluding fuel consumed for aviation and most marine vessels (20). Nearly 19 billion

³ Fuel consumptions estimated utilizing information from EMFAC2017.

gallons of on-highway fuel are burned each year, including 15.1 billion gallons of gasoline (including ethanol) and 3.9 billion gallons of diesel fuel (including biodiesel and renewable diesel). In 2016, Californians also used 194 million therms of natural gas as a transportation fuel (21), or the equivalent of 155 million gallons of gasoline.

This page intentionally left blank

3 REGULATORY BACKGROUND

Federal and state agencies regulate energy use and consumption through various means and programs. On the federal level, the United States Department of Transportation, the United States Department of Energy, and the United States Environmental Protection Agency are three federal agencies with substantial influence over energy policies and programs. On the state level, the CPUC and the CEC are two agencies with authority over different aspects of energy. Relevant federal and state energy-related laws and plans are summarized below. Project consistency with applicable federal and state regulations is also presented in *italicized* text.

3.1 FEDERAL REGULATIONS

INTERMODAL SURFACE TRANSPORTATION EFFICIENCY ACT OF 1991 (ISTEA)

The ISTEA promoted the development of inter-modal transportation systems to maximize mobility as well as address national and local interests in air quality and energy. ISTEA contained factors that Metropolitan Planning Organizations (MPOs) were to address in developing transportation plans and programs, including some energy-related factors. To meet the new ISTEA requirements, MPOs adopted explicit policies defining the social, economic, energy, and environmental values guiding transportation decisions. *Transportation and access to the Project site is provided primarily by the local and regional roadway systems. The Project would not interfere with, nor otherwise obstruct intermodal transportation plans or projects that may be realized pursuant to the ISTEA because Southern California Association of Governments (SCAG) is not planning for intermodal facilities on or through the Project site.*

THE TRANSPORTATION EQUITY ACT FOR THE 21ST CENTURY (TEA-21)

TEA-21 was signed into law in 1998 and builds upon the initiatives established in the ISTEA legislation, discussed above. TEA-21 authorizes highway, highway safety, transit, and other efficient surface transportation programs. TEA-21 continues the program structure established for highways and transit under ISTEA, such as flexibility in the use of funds, emphasis on measures to improve the environment, and focus on a strong planning process as the foundation of good transportation decisions. TEA-21 also provides for investment in research and its application to maximize the performance of the transportation system through, for example, deployment of Intelligent Transportation Systems, to help improve operations and management of transportation systems and vehicle safety. *The Project site is located along major transportation corridors with proximate access to the Interstate freeway system. The site selected for the Project facilitates access, acts to reduce vehicle miles traveled (VMT), takes advantage of existing infrastructure systems, and promotes land use compatibilities through collocation of similar uses. The Project supports the strong planning processes emphasized under TEA-21. The Project is therefore consistent with, and would not otherwise interfere with, nor obstruct implementation of TEA-21.*

3.2 CALIFORNIA REGULATIONS

INTEGRATED ENERGY POLICY REPORT

Senate Bill 1389 (Bowen, Chapter 568, Statutes of 2002) requires the CEC to prepare a biennial integrated energy policy report that assesses major energy trends and issues facing the state's electricity, natural gas, and transportation fuel sectors and provides policy recommendations to conserve resources; protect the environment; ensure reliable, secure, and diverse energy supplies; enhance the state's economy; and protect public health and safety (Public Resources Code § 25301a). The Energy Commission prepares these assessments and associated policy recommendations every two years, with updates in alternate years, as part of the Integrated Energy Policy Report.

The 2018 IEPR was adopted February 20, 2019, and continues to work towards improving electricity, natural gas, and transportation fuel energy use in California. The 2018 IEPR focuses on a variety of topics such as including the environmental performance of the electricity generation system, landscape-scale planning, the response to the gas leak at the Aliso Canyon natural gas storage facility, transportation fuel supply reliability issues, updates on Southern California electricity reliability, methane leakage, climate adaptation activities for the energy sector, climate and sea level rise scenarios, and the California Energy Demand Forecast (22). *Electricity would be provided to the Project by SCE and natural gas is provided by SoCalGas. SCE's Clean Power and Electrification Pathway (CPEP) white paper and SoCalGas 2018 Corporate Sustainability Report builds on existing state programs and policies. As such, the Project is consistent with, and would not otherwise interfere with, nor obstruct implementation the goals presented in the 2018 IEPR.*

STATE OF CALIFORNIA ENERGY PLAN

The CEC is responsible for preparing the State Energy Plan, which identifies emerging trends related to energy supply, demand, conservation, public health and safety, and the maintenance of a healthy economy. The Plan calls for the state to assist in the transformation of the transportation system to improve air quality, reduce congestion, and increase the efficient use of fuel supplies with the least environmental and energy costs. To further this policy, the plan identifies a number of strategies, including assistance to public agencies and fleet operators and encouragement of urban designs that reduce VMT and accommodate pedestrian and bicycle access. *The Project site is located along major transportation corridors with proximate access to the Interstate freeway system. The site selected for the Project facilitates access, acts to reduce VMT, takes advantage of existing infrastructure systems, and promotes land use compatibilities through the introduction of general light industrial and high-cube transload/short-term storage warehouse (without cold storage) uses on a light industrial-designated site. The Project therefore supports urban design and planning processes identified under the State of California Energy Plan, is consistent with, and would not otherwise interfere with, nor obstruct implementation of the State of California Energy Plan.*

CALIFORNIA CODE TITLE 24, PART 6, ENERGY EFFICIENCY STANDARDS

California Code of Regulations Title 24 Part 6: California's Energy Efficiency Standards for Residential and Nonresidential Buildings, was first adopted in 1978 in response to a legislative mandate to reduce California's energy consumption. The standards are updated periodically to allow consideration and possible incorporation of new energy efficient technologies and methods. Energy efficient buildings require less electricity; therefore, increased energy efficiency reduces fossil fuel consumption and decreases GHG emissions. The 2019 version of Title 24 was adopted by the CEC and went into effect on January 1, 2020. The 2019 Title 24 standards went into effect on January 1, 2020 and are applicable to building permit applications submitted on or after that date. The 2019 Title 24 standards require solar photovoltaic systems for new homes, establish requirements for newly constructed healthcare facilities, encourage demand responsive technologies for residential buildings, update indoor and outdoor lighting for nonresidential buildings. The CEC anticipates that single-family homes built with the 2019 standards will use approximately 7% less energy compared to the residential homes built under the 2016 standards. Additionally, after implementation of solar photovoltaic systems, homes built under the 2019 standards will about 53% less energy than homes built under the 2016 standards. Nonresidential buildings will use approximately 30% less energy due to lighting upgrades (23). *The 2019 version of Title 24 was adopted by the CEC and became effective on January 1, 2020.*

This page intentionally left blank

4 PROJECT ENERGY DEMANDS AND ENERGY EFFICIENCY MEASURES

4.1 EVALUATION CRITERIA

In compliance with Appendix G of the *State CEQA Guidelines* (24), this report analyzes the project's anticipated energy use to determine if the Project would:

- Result in potentially significant environmental impact due to wasteful, inefficient, or unnecessary consumption of energy resources, during project construction or operation; or
- Conflict with or obstruct a state or local plan for renewable energy or energy efficiency

In addition, Appendix F of the *State CEQA Guidelines* (25), states that the means of achieving the goal of energy conservation includes the following:

- Decreasing overall per capita energy consumption;
- Decreasing reliance on fossil fuels such as coal, natural gas and oil; and
- Increasing reliance on renewable energy sources.

4.2 METHODOLOGY

Information from the CalEEMod 2016.3.2 outputs for the *Harvill and Rider Warehouse (PPT190039) Air Quality Impact Analysis* (Urban Crossroads, Inc.) (AQIA) was utilized in this analysis, detailing Project related construction equipment, transportation energy demands, and facility energy demands (26).

4.2.1 CALIFORNIA EMISSIONS ESTIMATOR MODEL

On October 17, 2017, the SCAQMD, in conjunction with the California Air Pollution Control Officers Association (CAPCOA) and other California air districts, released the latest version of the CalEEMod 2016.3.2. The purpose of this model is to calculate construction-source and operational-source criteria air pollutants and GHG emissions from direct and indirect sources as well as energy usage (27). Accordingly, the latest version of CalEEMod has been used to determine the proposed Project's anticipated transportation and facility energy demands. Output from the model runs for construction and operational activity are provided in Appendices 3.1 through 3.3.

4.2.2 EMISSIONS FACTOR MODEL (EMFAC) 2017 EMISSION RATES

On August 19, 2019, the EPA approved the 2017 version of the EMFAC web database for use in State Implementation Plan and transportation conformity analyses. EMFAC2017 is a mathematical model that was developed to calculate emission rates, fuel consumption, VMT from motor vehicles that operate on highways, freeways, and local roads in California and is commonly used by the CARB to project changes in future emissions from on-road mobile sources (28). This energy study utilizes the different fuel types for each vehicle class from the annual EMFAC2017 emission inventory in order to derive the average vehicle fuel economy which is then used to determine the estimated annual fuel consumption associated with vehicle usage during

Project construction and operational activities. For purposes of analysis, the 2020 through 2021 analysis years were utilized to determine the average vehicle fuel economy used throughout the duration of the Project.

4.2.3 LAND USES MODELED IN CALFEEMOD

The Project is located on 14.62-net acres. As per information provided by the Project Applicant, the Project is proposed to consist of approximately 284,746 sf of high-cube transload/short-term storage warehouse (without cold storage) use (85% of the total square footage) and 50,246 sf of general light industrial use (15% of the total square footage) for a total of 334,995 sf within a single building.

CalEEMod does not provide an extensive selection of land use subtype categories, land uses that most closely fit the Project will be utilized. For purposes of analysis, the following land uses were modeled (29):

- 50,249 thousand square feet (TSF) of General Light Industry
- 284,746 TSF of Unrefrigerated Warehouse – No Rail⁴
- 338 Space Parking Lot⁵
- 111.653 TSF Other Non-Asphalt Surfaces⁶
- 54.794 TSF Other Asphalt Surfaces⁷

4.2.4 CONSTRUCTION DURATION

Construction is expected to commence in September 2020 and will last through December 2021. The duration of construction activity represents a reasonable approximation as required per *CEQA Guidelines* (1). The duration of construction activity was based on the 2021 opening year.

TABLE 4-1: CONSTRUCTION DURATION

Phase Name	Start Date	End Date	Days
Site Preparation	09/01/2020	09/14/2020	10
Grading	09/15/2020	10/26/2020	30
Building Construction	10/27/2020	12/20/2021	300
Paving	11/23/2021	12/20/2021	20
Architectural Coating	10/26/2021	12/20/2021	40

Source: Construction activity based upon information provided by the Project applicant and a 2021 Opening Year.

⁴ The User’s Guide defines Unrefrigerated Warehouse – No Rail uses as warehouse uses that do not have refrigeration and no rail spur. For purposes of analysis, this category is used to model the proposed Project’s 284,746 sf of warehouse uses.

⁵ As indicated on the site plan, the total Project will provide 338 parking spaces. For purposes of analysis, the CalEEMod default of 135,200 sf will be used to analyze the 338 parking spaces.

⁶ The User’s Guide defines Other Non-Asphalt Surfaces as non-asphalt areas. As indicated on the site plan, the Project includes 111,653 sf of Landscaped areas which will be modeled under the Other Non-Asphalt Surfaces category.

⁷ For purposes of analysis, the remaining 54,794 sf will be modeled as Other Asphalt Surfaces. These surfaces are defined as an asphalt area not used as a parking lot.

4.2.5 CONSTRUCTION EQUIPMENT

Site specific construction fleet may vary due to specific project needs at the time of construction. The associated construction equipment was generally based on CalEEMod defaults, and the Project applicant has confirmed that the equipment list is reasonable for the Project’s construction. A detailed summary of construction equipment assumptions by phase is provided at Table 4-2. The associated equipment represents a reasonable approximation of the expected construction fleet as required per *CEQA Guidelines*.

TABLE 4-2: CONSTRUCTION EQUIPMENT ASSUMPTIONS

Activity	Equipment	Amount	Hours Per Day
Site Preparation	Crawler Tractors	4	8
	Rubber Tired Dozers	3	8
Grading	Crawler Tractors	2	8
	Excavators	2	8
	Graders	1	8
	Rubber Tired Dozers	1	8
	Scrapers	2	8
Building Construction	Cranes	1	8
	Crawler Tractors	3	8
	Forklifts	3	8
	Generator Sets	1	8
	Welders	1	8
Paving	Pavers	2	8
	Paving Equipment	2	8
	Rollers	2	8
Architectural Coating	Air Compressors	1	8

Source: In order to account for fugitive dust emissions associated with Site Preparation and Grading activities, Crawler Tractors were used in lieu of Tractors/Loaders/Backhoes.

4.3 CONSTRUCTION ENERGY DEMANDS

4.3.1 CONSTRUCTION EQUIPMENT ELECTRICITY USAGE ESTIMATES

The focus within this section is the energy implications of the construction process, specifically the power cost from on-site electricity consumption during construction of the proposed Project. Based on the *2017 National Construction Estimator*, Richard Pray (2017) (30), the typical power cost per 1,000 sf of construction per month is estimated to be \$2.32. For the Harvill and Rider Warehouse (PPT190039) development, the Project plans to include the development of 1,299,358 sf of industrial use which includes: 284,746 sf of high-cube transload/short-term storage warehouse (without cold storage) use (85% of the total square footage) and 50,246 sf of

general light industrial use (15% of the total square footage) for a total of 334,995 sf within a single building. The Project is anticipated to be developed within a 15-month period. Based on Table 4-3, the total power cost of the on-site electricity usage during the construction of the proposed Project is estimated to be approximately \$11,657,83. Additionally, as of January 1, 2020, SCE’s general service rate schedule (GS-1) for an industrial land uses is \$0.08 per kilowatt hours (kWh) of electricity (4). As shown on Table 4-4, the total electricity usage from on-site Project construction related activities is estimated to be approximately 145,914 kWh.

TABLE 4-3: PROJECT CONSTRUCTION POWER COST

Land Use	Power Cost (per 1,000 sf construction per month)	Total Size (1,000 sf)	Construction Duration (months)	Project Construction Power Cost
General Light Industrial	\$2.32	50.249	15	\$1,748.67
High-Cube Transload Short-Term Warehouse	\$2.32	284.746	15	\$9,909.16
TOTAL PROJECT CONSTRUCTION COST				\$11,657.83

TABLE 4-4: PROJECT CONSTRUCTION ELECTRICITY USAGE

Land Use	Cost per kWh	Project Construction Electricity Usage (kWh)
General Light Industrial	\$0.08	21,887
High-Cube Transload Short-Term Warehouse	\$0.08	124,027
TOTAL PROJECT CONSTRUCTION ELECTRICITY USAGE (kWh)		145,914

¹Assumes the Project will be under the large general and industrial land use service rates under SCE

4.3.2 CONSTRUCTION EQUIPMENT FUEL ESTIMATES

Fuel consumed by construction equipment would be the primary energy resource expended over the course of Project construction. Project construction activity timeline estimates, construction equipment schedules, equipment power ratings, load factors, and associated fuel consumption estimates are presented in Table 4-5. Eight-hour daily use of all equipment is assumed. The aggregate fuel consumption rate for all equipment is estimated at 18.5 horsepower-hour per gallon (hp-hr/gal), obtained from CARB 2018 Emissions Factors Tables and cited fuel consumption rate factors presented in Table D-24 of the Moyer guidelines (31). For the purposes of this analysis, the calculations are based on all construction equipment being diesel-powered which is standard practice consistent with industry standards. Diesel fuel would be supplied by existing commercial fuel providers serving the County and region.

As presented in Table 4-5, Project construction activities would consume an estimated 78,617 gallons of diesel fuel during construction. Project construction would represent a “single-event” diesel fuel demand and would not require on-going or permanent commitment of diesel fuel resources for this purpose.

TABLE 4-5: CONSTRUCTION EQUIPMENT FUEL CONSUMPTION ESTIMATES

Activity/Duration	Equipment	Horsepower Rating	Quantity	Usage Hours	Load Factor	hp-hrs/day	Total Fuel Consumption (gal. diesel fuel)
Site Preparation (10 days)	Crawler Tractors	212	4	8	0.43	2,917	1,577
	Rubber Tired Dozers	247	3	8	0.40	2,371	1,282
Grading (20 days)	Crawler Tractors	212	2	8	0.43	1,459	2,365
	Excavators	158	2	8	0.38	961	1,558
	Graders	187	1	8	0.41	613	995
	Rubber Tired Dozers	247	1	8	0.40	790	1,282
	Scrapers	367	2	8	0.48	2,819	4,571
Building Construction (120 days)	Cranes	231	1	8	0.29	536	8,691
	Crawler Tractors	212	3	8	0.43	2,188	35,478
	Forklifts	89	3	8	0.20	427	6,928
	Generator Sets	84	1	8	0.74	497	8,064
	Welders	46	1	8	0.45	166	2,685
Paving (43 days)	Pavers	78	1	8	0.48	300	324
	Paving Equipment	130	2	8	0.42	874	944
	Rollers	132	2	8	0.36	760	822
Architectural Coating (33 days)	Air Compressors	80	2	8	0.38	486	1,052
PROJECT CONSTRUCTION FUEL DEMAND (GALLONS DIESEL FUEL)							78,617

4.3.3 CONSTRUCTION WORKER FUEL ESTIMATES

It is assumed that all construction worker trips are from light duty autos (LDA) along area roadways. With respect to estimated VMT, the construction worker trips would generate an estimated 1,224,510 VMT (26). Data regarding Project related construction worker trips were based on information provided in the AQA. Output from the model runs for construction activity were obtained from the AQIA and are provided in Appendix 3.1.

As previously stated, vehicle fuel efficiencies for LDAs were estimated using information generated within the 2017 version of the EMFAC developed by the CARB. EMFAC2017 was run for the LDA vehicle class within the California sub-area for the 2020 and 2021 construction years. Data from EMFAC2017 is shown in Appendix 3.4.

As generated by EMFAC2017, the aggregated fuel economy of LDAs ranging from model year 1974 to model years 2020 and 2021 are presented in Table 4-6. Table 4-6 provides an estimated annual fuel consumption resulting from the Project generated by LDAs related to construction worker trips. As shown in Table 4-6, approximately 38,938 gallons of fuel would be consumed in relation to construction worker trips during construction of the Project. Project construction worker trips would represent a “single-event” gasoline fuel demand and would not require on-going or permanent commitment of fuel resources for this purpose.

TABLE 4-6: CONSTRUCTION WORKER FUEL CONSUMPTION ESTIMATES

Construction Activity	Worker Trips / Day	Trip Length (miles)	Vehicle Miles Traveled	Average Vehicle Fuel Economy (mpg)	Estimated Fuel Consumption (gallons)
Site Preparation (10 days)	18	14.7	2,646	30.76	86
Grading (30 days)	20	14.7	8,820	30.76	287
Building Construction (300 days)	267	14.7	1,177,470	31.45	37,439
Paving (20 days)	15	14.7	4,410	31.59	140
Architectural Coating (40 days)	53	14.7	31,164	31.59	987
CONSTRUCTION WORKER FUEL CONSUMPTION					38,938

mpg = miles per gallon

4.3.4 CONSTRUCTION VENDOR/HAULING FUEL ESTIMATES

With respect to estimated VMT, the construction vendor trips would generate an estimated 2,315,280 VMT along area roadways (26). It is assumed that 50% of all vendor trips are from Medium-Heavy-Duty-Trucks (MHDT), 50% of vendor trips are from Heavy-Heavy-Duty Trucks (HHDT), and 100% of hauling trips are from HHDTs. Vehicle fuel efficiencies for MHDTs and HHDTs were estimated using information generated within EMFAC2017. For purposes of this analysis,

EMFAC2017 was run for the MHDT and HHDT vehicle class within the California sub-area for the 2020 and 2021 construction years.

As generated by EMFAC2017, the aggregated fuel economy of MHDTs and HHDTs ranging from model year 1974 to model years 2020 and 2021 are presented in Table 4-7. Based on Table 4-7, it is estimated that 11,092 gallons of fuel would be consumed in relation to construction vendor trips (MHDTs). Table 4-8 shows the estimated fuel economy of HHDTs accessing the Project site. Based on Table 4-8, fuel consumption from construction vendor and hauling trips (HHDTs) will total approximately 323,402 gallons of fuel would be consumed in relation to construction vendor trips (HHDTs) during construction of the Project. The total fuel consumption from construction vendor trips (MHDTs and HHDTs) is 334,494 gallons. Project construction vendor trips would represent a “single-event” diesel fuel demand and would not require on-going or permanent commitment of diesel fuel resources for this purpose.

TABLE 4-7: CONSTRUCTION VENDOR FUEL CONSUMPTION ESTIMATES – MHDT

Construction Activity	Vendor Trips / Day	Trip Length (miles)	Vehicle Miles Traveled	Average Vehicle Fuel Economy (mpg)	Estimated Fuel Consumption (gallons)
Vendor					
Building Construction (300 days)	52	6.9	107,640	9.70	11,092
TOTAL FUEL CONSUMPTION – VENDOR (MHDT)					11,092

TABLE 4-8: CONSTRUCTION VENDOR/HAULING FUEL CONSUMPTION ESTIMATES – HHDT

Construction Activity	Vendor Trips / Day	Trip Length (miles)	Vehicle Miles Traveled	Average Vehicle Fuel Economy (mpg)	Estimated Fuel Consumption (gallons)
Vendor					
Grading (30 days)	0	6.9	107,640	6.91	15,568
Hauling					
Grading (30 days)	3,500	20	2,100,000	6.82	307,834
TOTAL FUEL CONSUMPTION – VENDOR/HAULING (HHDT)					323,402

4.3.5 CONSTRUCTION ENERGY EFFICIENCY/CONSERVATION MEASURES

The equipment used for Project construction would conform to CARB regulations and California emissions standards. There are no unusual Project characteristics or construction processes that would require the use of equipment that would be more energy intensive than is used for comparable activities; or equipment that would not conform to current emissions standards (and related fuel efficiencies). Equipment employed in construction of the Project would therefore not result in inefficient wasteful, or unnecessary consumption of fuel.

The Project would utilize construction contractors which practice compliance with applicable CARB regulation regarding retrofitting, repowering, or replacement of diesel off-road construction equipment. Additionally, CARB has adopted the Airborne Toxic Control Measure to limit heavy-duty diesel motor vehicle idling in order to reduce public exposure to diesel particulate matter and other Toxic Air Contaminants (TAC). Compliance with anti-idling and emissions regulations would result in a more efficient use of construction-related energy and the minimization or elimination of wasteful or unnecessary consumption of energy. Idling restrictions and the use of newer engines and equipment would result in less fuel combustion and energy consumption.

Additionally, certain incidental construction-source energy efficiencies would likely accrue through implementation of California regulations and best available control measures (BACM). More specifically, CCR Title 13, Motor Vehicles, section 2449(d)(3) Idling, limits idling times of construction vehicles to no more than five minutes, thereby precluding unnecessary and wasteful consumption of fuel due to unproductive idling of construction equipment. To this end, “grading plans shall reference the requirement that a sign shall be posted on-site stating that construction workers need to shut off engines at or before five minutes of idling.” In this manner, construction equipment operators are informed that engines are to be turned off at or prior to five minutes of idling. Enforcement of idling limitations is realized through periodic site inspections conducted by County building officials, and/or in response to citizen complaints.

Indirectly, construction energy efficiencies and energy conservation would be achieved for the proposed development through energy efficiencies realized from bulk purchase, transport and use of construction materials.

A full analysis related to the energy needed to form construction materials is not included in this analysis due to a lack of detailed Project-specific information on construction materials. At this time, an analysis of the energy needed to create Project-related construction materials would be extremely speculative and thus has not been prepared.

In general, the construction processes promote conservation and efficient use of energy by reducing raw materials demands, with related reduction in energy demands associated with raw materials extraction, transportation, processing and refinement. Use of materials in bulk reduces energy demands associated with preparation and transport of construction materials as well as the transport and disposal of construction waste and solid waste in general, with corollary reduced demands on area landfill capacities and energy consumed by waste transport and landfill operations.

4.4 OPERATIONAL ENERGY DEMANDS

Energy consumption in support of or related to Project operations would include transportation energy demands (energy consumed by employee and patron vehicles accessing the Project site) and facilities energy demands (energy consumed by building operations and site maintenance activities).

4.4.1 TRANSPORTATION ENERGY DEMANDS

Energy that would be consumed by Project-generated traffic is a function of total VMT and estimated vehicle fuel economies of vehicles accessing the Project site.

LIGHT-DUTY AUTOS

With respect to estimated VMT, and based on the trip frequency and trip length methodologies cited in the Project’s AQIA, the Project would generate an estimated 1,361,015 annual VMT along area roadways for all LDAs with full build-out of the Project (26). As generated by EMFAC2017, an aggregated fuel economy of LDAs ranging from model year 1974 to model year 2021 are estimated to have a fuel efficiency of 31.59 mpg. Table 4-9 provides an estimated range of annual fuel consumption resulting from Project generated LDAs. Based on Table 4-9, it is estimated that 43,090 gallons of fuel will be consumed from Project generated LDA trips.

TABLE 4-9: PROJECT-GENERATED LDA VEHICLE TRAFFIC ANNUAL FUEL CONSUMPTION

Annual VMT	Average Vehicle Fuel Economy (mpg)	Estimated Annual Fuel Consumption (gallons)
1,361,015	31.59	43,090

LIGHT-DUTY TRUCKS

With respect to estimated VMT, and based on the trip frequency and trip length methodologies cited in the Project’s AQIA, the Project would generate an estimated 94,253 annual VMT along area roadways for all Light-Duty Trucks (LDT1)⁸ vehicles with full build-out of the Project (26). As generated by EMFAC2017, an aggregated fuel economy of LDT1s ranging from model year 1974 to model year 2021 are estimated to have a fuel efficiency of 26.44 mpg. Table 4-10 provides an estimated range of annual fuel consumption resulting from Project generated LDT1s. Based on Table 4-10, it is estimated that 3,565 gallons of fuel will be consumed from Project generated LDT1 trips.

TABLE 4-10: PROJECT-GENERATED LDT1 VEHICLE TRAFFIC ANNUAL FUEL CONSUMPTION

Annual VMT	Average Vehicle Fuel Economy (mpg)	Estimated Annual Fuel Consumption (gallons)
94,253	26.44	3,565

Additionally, the Project would generate an estimated 464,834 annual VMT along area roadways for all LDT2⁹ vehicles with full build-out of the Project (26). As generated by EMFAC2017, an aggregated fuel economy of LDT2s ranging from model year 1974 to model year 2021 are estimated to have a fuel efficiency of 24.76 mpg. Table 4-11 provides an estimated range of annual fuel consumption resulting from Project generated LDT2s. Based on Table 4-11, it is estimated that 18,774 gallons of fuel will be consumed from Project generated LDT2 trips.

⁸ Vehicles under the LDT1 category have a gross vehicle weight rating (GVWR) of less than 6,000 lbs. and equivalent test weight (ETW) of less than or equal to 3,750 lbs.

⁹ Vehicles under the LDT2 category have a GVWR of less than 6,000 lbs. and ETW between 3,751 lbs. and 5,750 lbs.

TABLE 4-11: PROJECT-GENERATED LDT2 VEHICLE TRAFFIC ANNUAL FUEL CONSUMPTION

Annual VMT	Average Vehicle Fuel Economy (mpg)	Estimated Annual Fuel Consumption (gallons)
464,834	24.76	18,774

MEDIUM-DUTY TRUCKS

With respect to estimated VMT, and based on the trip frequency and trip length methodologies cited in the Project’s AQIA, the Project would generate an estimated 297,618 annual VMT along area roadways for all Medium-Duty Trucks (MDV) vehicles with full build-out of the Project (26). As generated by EMFAC2017, an aggregated fuel economy of MDVs ranging from model year 1974 to model year 2021 are estimated to have a fuel efficiency of 19.93 mpg. Table 4-12 provides an estimated range of annual fuel consumption resulting from Project generated MDVs. Based on Table 4-12, it is estimated that 14,936 gallons of fuel will be consumed from Project generated MDV trips.

TABLE 4-12: PROJECT-GENERATED MDV VEHICLE TRAFFIC ANNUAL FUEL CONSUMPTION

Annual VMT	Average Vehicle Fuel Economy (mpg)	Estimated Annual Fuel Consumption (gallons)
297,618	19.93	14,936

LIGHT-HEAVY DUTY TRUCKS

With respect to estimated VMT, and based on the trip frequency and trip length methodologies cited in the Project’s AQIA, the Project would generate an estimated 445,823 annual VMT along area roadways for all LHDTs with full build-out of the Project (26). As generated by EMFAC2017, an aggregated fuel economy of LHDTs ranging from model year 1974 to model year 2021 are estimated to have a fuel efficiency of 14.09 mpg. Table 4-13 provides an estimated range of annual fuel consumption resulting from Project generated LHDTs. Based on Table 4-13, it is estimated that 31,632 gallons of fuel will be consumed from Project generated LHDT trips.

TABLE 4-13: PROJECT-GENERATED LHDT TRAFFIC ANNUAL FUEL CONSUMPTION

Annual VMT	Average Vehicle Fuel Economy (mpg)	Estimated Annual Fuel Consumption (gallons)
445,823	14.09	31,632

MEDIUM-HEAVY DUTY TRUCKS

With respect to estimated VMT, and based on the trip frequency and trip length methodologies cited in the Project’s AQIA, the Project would generate an estimated 399,091 annual VMT along area roadways for all MHDTs with full build-out of the Project (26). As generated by EMFAC2017, an aggregated fuel economy of MHDTs ranging from model year 1974 to model year 2021 are estimated to have a fuel efficiency of 9.73 mpg. Table 4-14 provides an estimated range of annual fuel consumption resulting from Project generated MHDTs. Based on Table 4-14, it is estimated that 41,006 gallons of fuel will be consumed from Project generated MHDT trips.

TABLE 4-14: PROJECT-GENERATED MHDT TRAFFIC ANNUAL FUEL CONSUMPTION

Annual VMT	Average Vehicle Fuel Economy (mpg)	Estimated Annual Fuel Consumption (gallons)
399,091	9.73	41,006

HEAVY-HEAVY DUTY TRUCKS

With respect to estimated VMT, and based on the trip frequency and trip length methodologies cited in the Project’s AQIA, the Project would generate an estimated 1,090,365 annual VMT along area roadways for all HHDTs with full build-out of the Project (26). As generated by EMFAC2017, an aggregated fuel economy of HHDTs ranging from model year 1974 to model year 2021 are estimated to have a fuel efficiency of 6.93 mpg. Table 4-15 provides an estimated range of annual fuel consumption resulting from Project generated HHDTs. Based on Table 4-15, it is estimated that 157,292 gallons of fuel will be consumed from Project generated HHDT trips.

TABLE 4-15: PROJECT-GENERATED HHDT TRAFFIC ANNUAL FUEL CONSUMPTION

Annual VMT	Average Vehicle Fuel Economy (mpg)	Estimated Annual Fuel Consumption (gallons)
1,090,365	6.93	157,292

As summarized on Table 4-16, the Project will result in 4,152,999 annual VMT and an estimated annual fuel consumption of 310,295 gallons of fuel.

TABLE 4-16: PROJECT-GENERATED TRAFFIC ANNUAL FUEL CONSUMPTION (ALL VEHICLES)

Vehicle Type	Annual VMT	Estimated Annual Fuel Consumption (gallons)
LDA	1,361,015	43,090
LDT1	94,253	3,565
LDT2	464,834	18,774
MDV	297,618	14,936
LHDT	445,823	31,632
MHDT	399,091	41,006
HHDT	1,090,365	157,292
Total (All Vehicles)	4,152,999	310,295

4.4.2 FACILITY ENERGY DEMANDS

Project building operations and Project site maintenance activities would result in the consumption of natural gas and electricity. Natural gas would be supplied to the Project by SoCalGas; electricity would be supplied to the Project by SCE. Annual natural gas and electricity demands of the Project are summarized in Tables 4-17 and 4-18.

Energy use in buildings is divided into energy consumed by the built environment and energy consumed by uses that are independent of the construction of the building such as in plug-in

appliances. In California, CALGreen; CCR, Title 24, Part 11, governs energy consumed by the built environment, mechanical systems, and some types of fixed lighting (32). Non-building energy use, or “plug-in” energy use can be further subdivided by specific end-use (refrigeration, cooking, appliances, etc.).

TABLE 4-17: PROJECT ANNUAL OPERATIONAL NATURAL GAS DEMAND SUMMARY

Natural Gas Demand	kBTU/yr
General Light Industrial	1,400,940
Other Asphalt Surfaces	0
Other Non-Asphalt Surfaces	0
Parking Lot	0
High-Cube Transload Short-Term Warehouse	407,187
TOTAL PROJECT NATURAL GAS DEMAND	1,808,127

kBTU/yr = kilo-British thermal units per year

TABLE 4-18: PROJECT ANNUAL OPERATIONAL ELECTRICITY DEMAND SUMMARY

Electricity Demand	kWh/yr
General Light Industrial	432,644
Other Asphalt Surfaces	0
Other Non-Asphalt Surfaces	0
Parking Lot	47,320
High-Cube Transload Short-Term Warehouse	541,017
TOTAL PROJECT ELECTRICITY DEMAND	1,020,981

kWh/yr = kilowatt hours per year

Energy use in buildings is divided into energy consumed by the built environment and energy consumed by uses that are independent of the construction of the building such as in plug-in appliances. In California, CALGreen; CCR, Title 24, Part 11, governs energy consumed by the built environment, mechanical systems, and some types of fixed lighting (32). Non-building energy use, or “plug-in” energy use can be further subdivided by specific end-use (refrigeration, cooking, appliances, etc.).

4.4.3 OPERATIONAL ENERGY EFFICIENCY/CONSERVATION MEASURES

Energy efficient/energy conserving design features and operational programs that would be implemented under the Project are summarized below. Also noted in the following discussions, energy efficiency/energy conservation attributes of the Project would be complemented by increasingly stringent state and federal regulatory actions addressing vehicle fuel economies and vehicle emissions standards; and enhanced building/utilities energy efficiencies mandated under California building codes (e.g., Title24, California Green Building Standards Code).

The Project incorporates a series of measures that generally reduce energy demand associated with the Project. As previously stated, the Project will comply with the 2019 Title 24 Standards and would also incorporate several design features pursuant to requirements of the County's CAP.

The Project would also not result in a substantial increase in demand for transmission service, resulting in the need for new or expanded sources of energy supply or new or expanded energy delivery systems or infrastructure (other than site-adjacent and on-site connects to local utilities).

ENHANCED VEHICLE FUEL EFFICIENCIES

Project annual fuel consumption estimates presented previously in Tables 4-12 and represent likely potential maximums that would occur for the Project. Under subsequent future conditions, average fuel economies of vehicles accessing the Project site can be expected to improve as older, less fuel-efficient vehicles are removed from circulation, and in response to fuel economy and emissions standards imposed on newer vehicles entering the circulation system.

The amount of fuel consumed by the Project site can be expected to decrease as older, less fuel-efficient vehicles are removed from circulation, and in response to fuel economy and emissions standards imposed on newer vehicles entering the circulation system.

4.5 SUMMARY

4.5.1 CONSTRUCTION ENERGY DEMANDS

The estimated power cost of on-site electricity usage during the construction of the proposed Project is assumed to be around \$11,657.83. Additionally, based on the assumed power cost, it is estimated that the total electricity usage during construction, after full Project build-out, is calculated to be around 145,914 kWh.

Construction equipment used by the Project would result in single event consumption of approximately 78,617 gallons of diesel fuel. Construction equipment use of fuel would not be atypical for the type of construction proposed because there are no aspects of the Project's proposed construction process that are unusual or energy-intensive, and Project construction equipment would conform to the applicable CARB emissions standards, acting to promote equipment fuel efficiencies.

CCR Title 13, Title 13, Motor Vehicles, section 2449(d)(3) Idling, limits idling times of construction vehicles to no more than 5 minutes, thereby precluding unnecessary and wasteful consumption of fuel due to unproductive idling of construction equipment. Best available control measures inform construction equipment operators of this requirement. Enforcement of idling limitations is realized through periodic site inspections conducted by County building officials, and/or in response to citizen complaints.

Construction worker trips for full construction of the proposed Project would result in the estimated fuel consumption of 38,938 gallons of fuel. Additionally, fuel consumption from construction vendor trips (MHDTs and HHDTs) will total approximately 334,494 gallons. Diesel fuel would be supplied by County and regional commercial vendors. Indirectly, construction

energy efficiencies and energy conservation would be achieved through the use of bulk purchases, transport and use of construction materials. The 2018 IEPR released by the CEC has shown that fuel efficiencies are getting better within on and off-road vehicle engines due to more stringent government requirements (22). As supported by the preceding discussions, Project construction energy consumption would not be considered inefficient, wasteful, or otherwise unnecessary.

4.5.2 OPERATIONAL ENERGY DEMANDS

TRANSPORTATION ENERGY DEMANDS

Annual vehicular trips and related VMT generated by the operational of the Project would result in an estimated 43,090 gallons of fuel consumption per year for LDAs, 3,565 gallons of fuel for LDT1s, 18,774 gallons of fuel for LDT2s, and 14,936 gallons of fuel for MDVs. Additionally, the operational of the Project would result in an estimated 31,632 gallons of fuel consumption per year for LHDTs, an estimated 41,006 gallons of fuel consumption per year for MHDTs, and 157,292 gallons of fuel consumption per year for HHDTs for the year 2021. The total estimated annual fuel consumption from Project generated VMT would result in a fuel demand 310,295 gallons of fuel.

Fuel would be provided by current and future commercial vendors. Trip generation and VMT generated by the Project are consistent with other industrial uses of similar scale and configuration, as reflected respectively in the Institute of Transportation Engineers (ITE) Trip Generation Manual (10th Ed., 2017); and CalEEMod. That is, the Project does not propose uses or operations that would inherently result in excessive and wasteful vehicle trips and VMT, nor associated excess and wasteful vehicle energy consumption.

Enhanced fuel economies realized pursuant to federal and state regulatory actions, and related transition of LDAs, LDT1s, LDT2s, MDVs, and LHDTs to alternative energy sources (e.g., electricity, natural gas, biofuels, hydrogen cells) would likely decrease future gasoline fuel demands per VMT. Location of the Project proximate to regional and local roadway systems tends to reduce VMT within the region, acting to reduce regional vehicle energy demands. The Project would include sidewalks, facilitating and encouraging pedestrian access. Facilitating pedestrian and bicycle access would reduce VMT and associated energy consumption. In compliance with the California Green Building Standards Code, the Project would promote the use of bicycles as an alternative mean of transportation by providing short-term and/or long-term bicycle parking accommodations. As supported by the preceding discussions, Project transportation energy consumption would not be considered inefficient, wasteful, or otherwise unnecessary.

FACILITY ENERGY DEMANDS

Project facility operational energy demands are estimated at: 1,808,127 kBtu/yr of natural gas; and 1,020,981 kWh/yr of electricity. Natural gas would be supplied to the Project by SoCalGas; electricity would be supplied by SCE. The Project proposes conventional industrial uses reflecting contemporary energy efficient/energy conserving designs and operational programs. Uses proposed by the Project are not inherently energy intensive, and the Project energy demands in

total would be comparable to, or less than, other industrial projects of similar scale and configuration.

This page intentionally left blank

5 CONCLUSIONS

Energy Impact-1: Result in potentially significant environmental impact due to wasteful, inefficient, or unnecessary consumption of energy resources, during project construction or operation.

As supported by the preceding analyses, Project operations would not result in the inefficient, wasteful or unnecessary consumption of energy. Further, the energy demands of the Project can be accommodated within the context of available resources and energy delivery systems. The Project would therefore not cause or result in the need for additional energy producing or transmission facilities. The Project would not engage in wasteful or inefficient uses of energy and aims to achieve energy conservations goals within the State of California.

Energy Impact-2: Conflict with or obstruct a state or local plan for renewable energy or energy efficiency.

The Project would implement energy-saving features and operational programs, consistent with the reduction measures set forth in the CAP, to be incorporated into all industrial portions developed pursuant to the Project. Notably, the Project would comply with the California Green Building Standards Code (CALGreen; CCR, Title 24, Part 11) as implemented by the County of Riverside.

As previously discussed, the Project would provide for, and promote, energy efficiencies beyond those required under other applicable federal and State of California standards and regulations, and in so doing would meet or exceed all California Building Standards Code Title 24 standards. Moreover, energy consumed by the Project's operation is calculated to be comparable to, or less than, energy consumed by other industrial uses of similar scale and intensity that are constructed and operating in California. On this basis, the Project would not result in the inefficient, wasteful, or unnecessary consumption of energy. Further, the Project would not cause or result in the need for additional energy producing facilities or energy delivery systems.

This page intentionally left blank

6 REFERENCES

1. **State of California.** *2019 CEQA California Environmental Quality Act.* 2019.
2. **County of Riverside.** County of Riverside Climate Action Plan Update. [Online] November 2019.
https://planning.rctlma.org/Portals/14/CAP/2019/2019_CAP_Update_Full.pdf.
3. —. *General Plan: Land Use Element.* 2017.
4. **Southern California Edison.** Schedule GS-1 General Service. *Regulatory Information - Rates Pricing.* [Online] https://library.sce.com/content/dam/sce-doclib/public/regulatory/tariff/electric/schedules/general-service-&-industrial-rates/ELECTRIC_SCHEDULES_GS-1.pdf.
5. **Administration, U.S. Energy Information.** California State Profile and Energy Estimates. [Online] <https://www.eia.gov/state/data.php?sid=CA#ConsumptionExpenditures>.
6. **California Energy Commission.** *Transportation Energy Demand Forecast 2018-2030.* 2018.
7. **Alternate Fuels Data Center. U.S. Department of Energy.** [Online] <https://afdc.energy.gov/states/ca>.
8. **U.S. Energy Information Administration.** California Energy Consumption by End-Use Sector. *California State Profile and Energy Estimates.* [Online] <https://www.eia.gov/state/?sid=CA#tabs-2>.
9. **California Energy Commission.** Total System Electric Generation. *CA.gov.* [Online] https://www.energy.ca.gov/almanac/electricity_data/total_system_power.html.
10. Jet fuel consumption, price, and expenditure estimates, 2017. *U.S. Energy Information Administration.* [Online] https://www.eia.gov/state/seds/data.php?incfile=/state/seds/sep_fuel/html/fuel_jf.html.
11. State Profile Data: California. *U.S. Energy and Information Administration.* [Online] <https://www.eia.gov/state/data.php?sid=CA>.
12. **U.S. Energy Information Administration.** State Profile and Energy Estimates. *Independent Statistics and Analysis.* [Online] <http://www.eia.gov/state/?sid=CA#tabs2..>
13. **California Energy Commission.** 2013 Integrated Energy Policy Report. [Online] 2013.
<http://www.energy.ca.gov/2013publications/CEC-100-2013-001/CEC-100-2013-001-CMF.pdf>.
14. —. *2014 IEPR Update.* 2014.
15. —. California Energy Almanac. *Utility Energy Supply Plans from 2013.* [Online] https://www.energy.ca.gov/almanac/electricity_data/s-2_supply_forms_2013/.
16. **California ISO.** Understanding the ISO. [Online] <http://www.caiso.com/about/Pages/OurBusiness/UnderstandingtheISO/default.aspx>.
17. **Southern California Edison.** 2018 Power Content Label. *Southern California Edison.* [Online] 2018.
<https://www.sce.com/sites/default/files/inline-files/2018SCEPCL.pdf>.
18. **California Public Utilities Commission.** Natural Gas and California. [Online] <http://www.cpuc.ca.gov/general.aspx?id=4802>.
19. **Department of Motor Vehicles.** *State of California Department of Motor Vehicles Statistics For Publication January Through December 2017.* 2018.

20. U.S. Energy Information Administration. Use of Energy in the United States Explained Energy Use for Transportation. [Online]
https://www.eia.gov/energyexplained/?page=us_energy_transportation.
21. —. Natural Gas Consumption by End Use. [Online]
https://www.eia.gov/dnav/ng/ng_cons_sum_dcu_SCA_a.htm.
22. California Energy Commission Staff. 2018 Integrated Energy Policy Report Update. [Online] 2018. [Cited: May 23, 2019.] https://www.energy.ca.gov/2018_energypolicy/.
23. The California Energy Commission. 2019 Building Energy Efficiency Standards . *California Energy Commission*. [Online] 2018.
https://www.energy.ca.gov/title24/2019standards/documents/2018_Title_24_2019_Building_Standards_FAQ.pdf.
24. Association of Environmental Professionals. *2018 CEQA California Environmental Quality Act*. 2018.
25. State of California. *California Environmental Quality Act Guideline, California Public Resources Code, Title 14, Division 6, Chapter 3*.
26. Urban Crossroads, Inc. *Harvill and Rider Warehouse (PPT190039) Air Quality Impact Analysis*. 2020.
27. California Air Pollution Control Officers Association (CAPCOA). California Emissions Estimator Model (CalEEMod). [Online] September 2016. www.caleemod.com.
28. California Department of Transportation. EMFAC Software. [Online]
<http://www.dot.ca.gov/hq/env/air/pages/emfac.htm>.
29. California Air Pollution Control Officers Association. California Emissions Estimator Model User's Guide. [Online] November 2017. <http://www.caleemod.com/>.
30. Pray, Richard. *2017 National Construction Estimator*. Carlsbad : Craftsman Book Company, 2017.
31. California Air Resources Board. *Methods to Find the Cost-Effectiveness of Funding Air Quality Projects For Evaluating Motor Vehicle Registration Fee Projects And Congestion Mitigation and Air Quality Improvement (CMAQ) Projects, Emission Factor Tables*. 2018.
32. State of California. Title 24, Part 6, of the California Code of Regulations. *California's Energy Efficiency Standards for Residential and Nonresidential Buildings*. [Online]
<http://www.energy.ca.gov/title24/>.

This page intentionally left blank

7 CERTIFICATIONS

The contents of this energy report represent an accurate depiction of the environmental impacts associated with the proposed Harvill and Rider Warehouse (PPT190039) Project. The information contained in this energy report is based on the best available data at the time of preparation. If you have any questions, please contact me directly at (949) 336-5987.

Haseeb Qureshi
Associate Principal
URBAN CROSSROADS, INC.
260 E. Baker, Suite 200
Costa Mesa, CA 92626
(949) 336-5987
hqureshi@urbanxroads.com

EDUCATION

Master of Science in Environmental Studies
California State University, Fullerton • May 2010

Bachelor of Arts in Environmental Analysis and Design
University of California, Irvine • June 2006

PROFESSIONAL AFFILIATIONS

AEP – Association of Environmental Planners
AWMA – Air and Waste Management Association
ASTM – American Society for Testing and Materials

PROFESSIONAL CERTIFICATIONS

Environmental Site Assessment – American Society for Testing and Materials • June 2013
Planned Communities and Urban Infill – Urban Land Institute • June 2011
Indoor Air Quality and Industrial Hygiene – EMSL Analytical • April 2008
Principles of Ambient Air Monitoring – California Air Resources Board • August 2007
AB2588 Regulatory Standards – Trinity Consultants • November 2006
Air Dispersion Modeling – Lakes Environmental • June 2006

This page intentionally left blank

APPENDIX 3.1:

CALEEMOD ANNUAL CONSTRUCTION EMISSIONS MODEL OUTPUTS

This page intentionally left blank

Harvill and Rider Warehouse PPT190039 (Construction - Unmitigated) - Riverside-South Coast County, Annual

Harvill and Rider Warehouse PPT190039 (Construction - Unmitigated)
Riverside-South Coast County, Annual

1.0 Project Characteristics

1.1 Land Usage

Land Uses	Size	Metric	Lot Acreage	Floor Surface Area	Population
General Light Industry	50.25	1000sqft	1.15	50,249.00	0
Unrefrigerated Warehouse-No Rail	284.75	1000sqft	6.54	284,746.00	0
Other Asphalt Surfaces	54.79	1000sqft	1.26	54,794.00	0
Other Non-Asphalt Surfaces	111.65	1000sqft	2.56	111,653.00	0
Parking Lot	338.00	Space	3.11	135,200.00	0

1.2 Other Project Characteristics

Urbanization	Urban	Wind Speed (m/s)	2.4	Precipitation Freq (Days)	28
Climate Zone	10			Operational Year	2021
Utility Company	Southern California Edison				
CO2 Intensity (lb/MW hr)	702.44	CH4 Intensity (lb/MW hr)	0.029	N2O Intensity (lb/MW hr)	0.006

1.3 User Entered Comments & Non-Default Data

Harvill and Rider Warehouse PPT190039 (Construction - Unmitigated) - Riverside-South Coast County, Annual

Project Characteristics -

Land Use - Total Site Area is 14.62 acres.

Construction Phase - Construction Schedule revised to reflect the 2021 Opening Year.

Off-road Equipment - Hours are based on an 8-hour workday.

Off-road Equipment - Crawler Tractors used in lieu of Tractors/Loaders/Backhoes.

Off-road Equipment - Crawler Tractors used in lieu of Tractors/Loaders/Backhoes.

Off-road Equipment -

Off-road Equipment - Crawler Tractors used in lieu of Tractors/Loaders/Backhoes.

Grading - For purposes of analysis, total acres graded per day is based on a maximum 10 acres disturbed per day.

Architectural Coating - Rule 1113

Vehicle Trips - Construction Run Only.

Vehicle Emission Factors - EMFAC2017

Vehicle Emission Factors - EMFAC2017

Vehicle Emission Factors - EMFAC2017

Energy Use - Construction Run Only.

Water And Wastewater - Construction Run Only.

Solid Waste - Construction Run Only.

Construction Off-road Equipment Mitigation - Rule 403

Area Coating - Construction Only

Table Name	Column Name	Default Value	New Value
tblArchitecturalCoating	EF_Nonresidential_Exterior	100.00	50.00
tblArchitecturalCoating	EF_Nonresidential_Interior	100.00	50.00
tblAreaCoating	ReapplicationRatePercent	10	0
tblConstructionPhase	NumDays	20.00	40.00
tblEnergyUse	LightingElect	2.93	0.00
tblEnergyUse	LightingElect	0.35	0.00

Harvill and Rider Warehouse PPT190039 (Construction - Unmitigated) - Riverside-South Coast County, Annual

tblEnergyUse	LightingElect	1.17	0.00
tblEnergyUse	NT24E	5.02	0.00
tblEnergyUse	NT24E	0.82	0.00
tblEnergyUse	NT24NG	17.13	0.00
tblEnergyUse	NT24NG	0.03	0.00
tblEnergyUse	T24E	2.20	0.00
tblEnergyUse	T24E	0.37	0.00
tblEnergyUse	T24NG	15.36	0.00
tblEnergyUse	T24NG	2.00	0.00
tblGrading	AcresOfGrading	105.00	300.00
tblGrading	AcresOfGrading	20.00	100.00
tblGrading	MaterialImported	0.00	28,000.00
tblLandUse	LandUseSquareFeet	50,250.00	50,249.00
tblLandUse	LandUseSquareFeet	284,750.00	284,746.00
tblLandUse	LandUseSquareFeet	54,790.00	54,794.00
tblLandUse	LandUseSquareFeet	111,650.00	111,653.00
tblLandUse	LotAcreage	3.04	3.11
tblOffRoadEquipment	OffRoadEquipmentUnitAmount	3.00	0.00
tblOffRoadEquipment	OffRoadEquipmentUnitAmount	2.00	0.00
tblOffRoadEquipment	OffRoadEquipmentUnitAmount	4.00	0.00
tblOffRoadEquipment	UsageHours	6.00	8.00
tblOffRoadEquipment	UsageHours	7.00	8.00
tblOffRoadEquipment	UsageHours	7.00	8.00
tblSolidWaste	SolidWasteGenerationRate	62.31	0.00
tblSolidWaste	SolidWasteGenerationRate	267.66	0.00
tblVehicleEF	HHD	1.43	0.03
tblVehicleEF	HHD	0.03	0.02

Harvill and Rider Warehouse PPT190039 (Construction - Unmitigated) - Riverside-South Coast County, Annual

tblVehicleEF	HHD	0.10	0.00
tblVehicleEF	HHD	3.28	7.55
tblVehicleEF	HHD	0.46	0.36
tblVehicleEF	HHD	1.46	2.9270e-003
tblVehicleEF	HHD	6,485.38	1,409.07
tblVehicleEF	HHD	1,461.92	1,350.00
tblVehicleEF	HHD	4.62	0.03
tblVehicleEF	HHD	26.41	7.34
tblVehicleEF	HHD	2.69	3.05
tblVehicleEF	HHD	0.01	0.01
tblVehicleEF	HHD	0.06	0.06
tblVehicleEF	HHD	0.04	0.04
tblVehicleEF	HHD	0.01	0.05
tblVehicleEF	HHD	3.8000e-005	0.00
tblVehicleEF	HHD	0.01	0.01
tblVehicleEF	HHD	0.03	0.03
tblVehicleEF	HHD	8.8680e-003	8.8980e-003
tblVehicleEF	HHD	0.01	0.05
tblVehicleEF	HHD	3.5000e-005	0.00
tblVehicleEF	HHD	8.4000e-005	4.0000e-006
tblVehicleEF	HHD	2.5800e-003	1.0300e-004
tblVehicleEF	HHD	0.85	0.58
tblVehicleEF	HHD	4.8000e-005	2.0000e-006
tblVehicleEF	HHD	0.07	0.07
tblVehicleEF	HHD	1.8000e-004	5.3700e-004
tblVehicleEF	HHD	0.05	1.0000e-006
tblVehicleEF	HHD	0.06	0.01

Harvill and Rider Warehouse PPT190039 (Construction - Unmitigated) - Riverside-South Coast County, Annual

tblVehicleEF	HHD	0.01	0.01
tblVehicleEF	HHD	7.1000e-005	0.00
tblVehicleEF	HHD	8.4000e-005	4.0000e-006
tblVehicleEF	HHD	2.5800e-003	1.0300e-004
tblVehicleEF	HHD	0.97	0.66
tblVehicleEF	HHD	4.8000e-005	2.0000e-006
tblVehicleEF	HHD	0.11	0.09
tblVehicleEF	HHD	1.8000e-004	5.3700e-004
tblVehicleEF	HHD	0.05	1.0000e-006
tblVehicleEF	HHD	1.35	0.03
tblVehicleEF	HHD	0.03	0.02
tblVehicleEF	HHD	0.10	0.00
tblVehicleEF	HHD	2.39	7.39
tblVehicleEF	HHD	0.46	0.36
tblVehicleEF	HHD	1.39	2.7700e-003
tblVehicleEF	HHD	6,867.98	1,402.59
tblVehicleEF	HHD	1,461.92	1,350.00
tblVehicleEF	HHD	4.62	0.03
tblVehicleEF	HHD	27.25	7.10
tblVehicleEF	HHD	2.54	2.88
tblVehicleEF	HHD	0.01	0.01
tblVehicleEF	HHD	0.06	0.06
tblVehicleEF	HHD	0.04	0.04
tblVehicleEF	HHD	0.01	0.05
tblVehicleEF	HHD	3.8000e-005	0.00
tblVehicleEF	HHD	0.01	9.7680e-003
tblVehicleEF	HHD	0.03	0.03

Harvill and Rider Warehouse PPT190039 (Construction - Unmitigated) - Riverside-South Coast County, Annual

tblVehicleEF	HHD	8.8680e-003	8.8980e-003
tblVehicleEF	HHD	0.01	0.05
tblVehicleEF	HHD	3.5000e-005	0.00
tblVehicleEF	HHD	1.6300e-004	8.0000e-006
tblVehicleEF	HHD	2.9560e-003	1.1800e-004
tblVehicleEF	HHD	0.80	0.60
tblVehicleEF	HHD	9.2000e-005	4.0000e-006
tblVehicleEF	HHD	0.07	0.07
tblVehicleEF	HHD	1.8400e-004	5.5600e-004
tblVehicleEF	HHD	0.04	1.0000e-006
tblVehicleEF	HHD	0.06	0.01
tblVehicleEF	HHD	0.01	0.01
tblVehicleEF	HHD	6.9000e-005	0.00
tblVehicleEF	HHD	1.6300e-004	8.0000e-006
tblVehicleEF	HHD	2.9560e-003	1.1800e-004
tblVehicleEF	HHD	0.92	0.69
tblVehicleEF	HHD	9.2000e-005	4.0000e-006
tblVehicleEF	HHD	0.11	0.09
tblVehicleEF	HHD	1.8400e-004	5.5600e-004
tblVehicleEF	HHD	0.05	1.0000e-006
tblVehicleEF	HHD	1.54	0.03
tblVehicleEF	HHD	0.03	3.2330e-003
tblVehicleEF	HHD	0.10	0.00
tblVehicleEF	HHD	4.51	7.76
tblVehicleEF	HHD	0.45	0.32
tblVehicleEF	HHD	1.47	2.9120e-003
tblVehicleEF	HHD	5,957.03	1,414.57

Harvill and Rider Warehouse PPT190039 (Construction - Unmitigated) - Riverside-South Coast County, Annual

tblVehicleEF	HHD	1,461.92	1,340.32
tblVehicleEF	HHD	4.62	0.03
tblVehicleEF	HHD	25.25	7.65
tblVehicleEF	HHD	2.67	3.02
tblVehicleEF	HHD	0.02	0.01
tblVehicleEF	HHD	0.06	0.06
tblVehicleEF	HHD	0.04	0.04
tblVehicleEF	HHD	0.01	0.05
tblVehicleEF	HHD	3.8000e-005	0.00
tblVehicleEF	HHD	0.02	0.01
tblVehicleEF	HHD	0.03	0.03
tblVehicleEF	HHD	8.8680e-003	8.8710e-003
tblVehicleEF	HHD	0.01	0.05
tblVehicleEF	HHD	3.5000e-005	0.00
tblVehicleEF	HHD	6.7000e-005	4.0000e-006
tblVehicleEF	HHD	2.7490e-003	1.2100e-004
tblVehicleEF	HHD	0.91	0.54
tblVehicleEF	HHD	4.1000e-005	2.0000e-006
tblVehicleEF	HHD	0.07	0.07
tblVehicleEF	HHD	1.9200e-004	5.6500e-004
tblVehicleEF	HHD	0.05	1.0000e-006
tblVehicleEF	HHD	0.06	0.01
tblVehicleEF	HHD	0.01	0.01
tblVehicleEF	HHD	7.1000e-005	0.00
tblVehicleEF	HHD	6.7000e-005	4.0000e-006
tblVehicleEF	HHD	2.7490e-003	1.2100e-004
tblVehicleEF	HHD	1.05	0.62

Harvill and Rider Warehouse PPT190039 (Construction - Unmitigated) - Riverside-South Coast County, Annual

tblVehicleEF	HHD	4.1000e-005	2.0000e-006
tblVehicleEF	HHD	0.11	0.08
tblVehicleEF	HHD	1.9200e-004	5.6500e-004
tblVehicleEF	HHD	0.05	1.0000e-006
tblVehicleEF	LDA	4.0430e-003	2.4680e-003
tblVehicleEF	LDA	5.4670e-003	0.05
tblVehicleEF	LDA	0.58	0.66
tblVehicleEF	LDA	1.16	2.12
tblVehicleEF	LDA	255.91	265.87
tblVehicleEF	LDA	58.81	54.73
tblVehicleEF	LDA	0.05	0.04
tblVehicleEF	LDA	1.6140e-003	1.4470e-003
tblVehicleEF	LDA	2.2650e-003	1.9190e-003
tblVehicleEF	LDA	1.4880e-003	1.3330e-003
tblVehicleEF	LDA	2.0830e-003	1.7640e-003
tblVehicleEF	LDA	0.05	0.07
tblVehicleEF	LDA	0.10	0.10
tblVehicleEF	LDA	0.04	0.05
tblVehicleEF	LDA	0.01	9.5180e-003
tblVehicleEF	LDA	0.04	0.21
tblVehicleEF	LDA	0.07	0.23
tblVehicleEF	LDA	2.5630e-003	2.6300e-003
tblVehicleEF	LDA	6.0800e-004	5.4200e-004
tblVehicleEF	LDA	0.05	0.07
tblVehicleEF	LDA	0.10	0.10
tblVehicleEF	LDA	0.04	0.05
tblVehicleEF	LDA	0.01	0.01

Harvill and Rider Warehouse PPT190039 (Construction - Unmitigated) - Riverside-South Coast County, Annual

tblVehicleEF	LDA	0.04	0.21
tblVehicleEF	LDA	0.08	0.25
tblVehicleEF	LDA	4.5900e-003	2.8100e-003
tblVehicleEF	LDA	4.7470e-003	0.05
tblVehicleEF	LDA	0.71	0.81
tblVehicleEF	LDA	1.02	1.87
tblVehicleEF	LDA	278.73	289.14
tblVehicleEF	LDA	58.81	54.24
tblVehicleEF	LDA	0.05	0.04
tblVehicleEF	LDA	1.6140e-003	1.4470e-003
tblVehicleEF	LDA	2.2650e-003	1.9190e-003
tblVehicleEF	LDA	1.4880e-003	1.3330e-003
tblVehicleEF	LDA	2.0830e-003	1.7640e-003
tblVehicleEF	LDA	0.10	0.14
tblVehicleEF	LDA	0.12	0.12
tblVehicleEF	LDA	0.07	0.10
tblVehicleEF	LDA	0.01	0.01
tblVehicleEF	LDA	0.04	0.21
tblVehicleEF	LDA	0.06	0.20
tblVehicleEF	LDA	2.7930e-003	2.8600e-003
tblVehicleEF	LDA	6.0500e-004	5.3700e-004
tblVehicleEF	LDA	0.10	0.14
tblVehicleEF	LDA	0.12	0.12
tblVehicleEF	LDA	0.07	0.10
tblVehicleEF	LDA	0.02	0.02
tblVehicleEF	LDA	0.04	0.21
tblVehicleEF	LDA	0.07	0.22

Harvill and Rider Warehouse PPT190039 (Construction - Unmitigated) - Riverside-South Coast County, Annual

tblVehicleEF	LDA	3.8980e-003	2.3810e-003
tblVehicleEF	LDA	5.6140e-003	0.05
tblVehicleEF	LDA	0.54	0.62
tblVehicleEF	LDA	1.19	2.17
tblVehicleEF	LDA	249.57	259.47
tblVehicleEF	LDA	58.81	54.82
tblVehicleEF	LDA	0.05	0.04
tblVehicleEF	LDA	1.6140e-003	1.4470e-003
tblVehicleEF	LDA	2.2650e-003	1.9190e-003
tblVehicleEF	LDA	1.4880e-003	1.3330e-003
tblVehicleEF	LDA	2.0830e-003	1.7640e-003
tblVehicleEF	LDA	0.04	0.06
tblVehicleEF	LDA	0.11	0.11
tblVehicleEF	LDA	0.03	0.05
tblVehicleEF	LDA	9.8140e-003	9.1880e-003
tblVehicleEF	LDA	0.04	0.24
tblVehicleEF	LDA	0.08	0.23
tblVehicleEF	LDA	2.4990e-003	2.5670e-003
tblVehicleEF	LDA	6.0800e-004	5.4200e-004
tblVehicleEF	LDA	0.04	0.06
tblVehicleEF	LDA	0.11	0.11
tblVehicleEF	LDA	0.03	0.05
tblVehicleEF	LDA	0.01	0.01
tblVehicleEF	LDA	0.04	0.24
tblVehicleEF	LDA	0.08	0.26
tblVehicleEF	LDT1	0.01	8.0140e-003
tblVehicleEF	LDT1	0.02	0.09

Harvill and Rider Warehouse PPT190039 (Construction - Unmitigated) - Riverside-South Coast County, Annual

tblVehicleEF	LDT1	1.46	1.62
tblVehicleEF	LDT1	3.40	2.43
tblVehicleEF	LDT1	315.98	317.00
tblVehicleEF	LDT1	72.28	66.64
tblVehicleEF	LDT1	0.14	0.14
tblVehicleEF	LDT1	2.5300e-003	2.2930e-003
tblVehicleEF	LDT1	3.6970e-003	2.9510e-003
tblVehicleEF	LDT1	2.3290e-003	2.1110e-003
tblVehicleEF	LDT1	3.4000e-003	2.7140e-003
tblVehicleEF	LDT1	0.21	0.23
tblVehicleEF	LDT1	0.35	0.27
tblVehicleEF	LDT1	0.14	0.15
tblVehicleEF	LDT1	0.03	0.04
tblVehicleEF	LDT1	0.20	0.87
tblVehicleEF	LDT1	0.24	0.44
tblVehicleEF	LDT1	3.1780e-003	3.1370e-003
tblVehicleEF	LDT1	7.8300e-004	6.5900e-004
tblVehicleEF	LDT1	0.21	0.23
tblVehicleEF	LDT1	0.35	0.27
tblVehicleEF	LDT1	0.14	0.15
tblVehicleEF	LDT1	0.04	0.05
tblVehicleEF	LDT1	0.20	0.87
tblVehicleEF	LDT1	0.26	0.48
tblVehicleEF	LDT1	0.01	9.0560e-003
tblVehicleEF	LDT1	0.02	0.08
tblVehicleEF	LDT1	1.76	1.96
tblVehicleEF	LDT1	2.99	2.15

Harvill and Rider Warehouse PPT190039 (Construction - Unmitigated) - Riverside-South Coast County, Annual

tblVehicleEF	LDT1	343.19	341.79
tblVehicleEF	LDT1	72.28	66.01
tblVehicleEF	LDT1	0.13	0.13
tblVehicleEF	LDT1	2.5300e-003	2.2930e-003
tblVehicleEF	LDT1	3.6970e-003	2.9510e-003
tblVehicleEF	LDT1	2.3290e-003	2.1110e-003
tblVehicleEF	LDT1	3.4000e-003	2.7140e-003
tblVehicleEF	LDT1	0.41	0.44
tblVehicleEF	LDT1	0.43	0.34
tblVehicleEF	LDT1	0.27	0.29
tblVehicleEF	LDT1	0.03	0.04
tblVehicleEF	LDT1	0.20	0.88
tblVehicleEF	LDT1	0.21	0.38
tblVehicleEF	LDT1	3.4550e-003	3.3820e-003
tblVehicleEF	LDT1	7.7500e-004	6.5300e-004
tblVehicleEF	LDT1	0.41	0.44
tblVehicleEF	LDT1	0.43	0.34
tblVehicleEF	LDT1	0.27	0.29
tblVehicleEF	LDT1	0.05	0.06
tblVehicleEF	LDT1	0.20	0.88
tblVehicleEF	LDT1	0.23	0.42
tblVehicleEF	LDT1	0.01	7.7080e-003
tblVehicleEF	LDT1	0.02	0.09
tblVehicleEF	LDT1	1.37	1.51
tblVehicleEF	LDT1	3.46	2.48
tblVehicleEF	LDT1	307.88	309.49
tblVehicleEF	LDT1	72.28	66.77

Harvill and Rider Warehouse PPT190039 (Construction - Unmitigated) - Riverside-South Coast County, Annual

tblVehicleEF	LDT1	0.14	0.14
tblVehicleEF	LDT1	2.5300e-003	2.2930e-003
tblVehicleEF	LDT1	3.6970e-003	2.9510e-003
tblVehicleEF	LDT1	2.3290e-003	2.1110e-003
tblVehicleEF	LDT1	3.4000e-003	2.7140e-003
tblVehicleEF	LDT1	0.18	0.19
tblVehicleEF	LDT1	0.39	0.30
tblVehicleEF	LDT1	0.12	0.13
tblVehicleEF	LDT1	0.03	0.03
tblVehicleEF	LDT1	0.23	1.01
tblVehicleEF	LDT1	0.25	0.45
tblVehicleEF	LDT1	3.0960e-003	3.0630e-003
tblVehicleEF	LDT1	7.8400e-004	6.6100e-004
tblVehicleEF	LDT1	0.18	0.19
tblVehicleEF	LDT1	0.39	0.30
tblVehicleEF	LDT1	0.12	0.13
tblVehicleEF	LDT1	0.04	0.05
tblVehicleEF	LDT1	0.23	1.01
tblVehicleEF	LDT1	0.27	0.50
tblVehicleEF	LDT2	5.6080e-003	4.2470e-003
tblVehicleEF	LDT2	7.2840e-003	0.07
tblVehicleEF	LDT2	0.76	0.98
tblVehicleEF	LDT2	1.53	2.73
tblVehicleEF	LDT2	355.02	338.79
tblVehicleEF	LDT2	81.24	71.51
tblVehicleEF	LDT2	0.08	0.09
tblVehicleEF	LDT2	1.6030e-003	1.4980e-003

Harvill and Rider Warehouse PPT190039 (Construction - Unmitigated) - Riverside-South Coast County, Annual

tblVehicleEF	LDT2	2.3320e-003	1.9580e-003
tblVehicleEF	LDT2	1.4740e-003	1.3790e-003
tblVehicleEF	LDT2	2.1450e-003	1.8010e-003
tblVehicleEF	LDT2	0.07	0.11
tblVehicleEF	LDT2	0.12	0.14
tblVehicleEF	LDT2	0.06	0.09
tblVehicleEF	LDT2	0.01	0.02
tblVehicleEF	LDT2	0.06	0.44
tblVehicleEF	LDT2	0.10	0.33
tblVehicleEF	LDT2	3.5560e-003	3.3520e-003
tblVehicleEF	LDT2	8.3800e-004	7.0800e-004
tblVehicleEF	LDT2	0.07	0.11
tblVehicleEF	LDT2	0.12	0.14
tblVehicleEF	LDT2	0.06	0.09
tblVehicleEF	LDT2	0.02	0.03
tblVehicleEF	LDT2	0.06	0.44
tblVehicleEF	LDT2	0.11	0.37
tblVehicleEF	LDT2	6.3630e-003	4.8280e-003
tblVehicleEF	LDT2	6.3270e-003	0.06
tblVehicleEF	LDT2	0.93	1.20
tblVehicleEF	LDT2	1.35	2.42
tblVehicleEF	LDT2	386.34	362.86
tblVehicleEF	LDT2	81.24	70.86
tblVehicleEF	LDT2	0.07	0.08
tblVehicleEF	LDT2	1.6030e-003	1.4980e-003
tblVehicleEF	LDT2	2.3320e-003	1.9580e-003
tblVehicleEF	LDT2	1.4740e-003	1.3790e-003

Harvill and Rider Warehouse PPT190039 (Construction - Unmitigated) - Riverside-South Coast County, Annual

tblVehicleEF	LDT2	2.1450e-003	1.8010e-003
tblVehicleEF	LDT2	0.14	0.22
tblVehicleEF	LDT2	0.14	0.17
tblVehicleEF	LDT2	0.10	0.17
tblVehicleEF	LDT2	0.02	0.02
tblVehicleEF	LDT2	0.06	0.44
tblVehicleEF	LDT2	0.09	0.29
tblVehicleEF	LDT2	3.8710e-003	3.5900e-003
tblVehicleEF	LDT2	8.3500e-004	7.0100e-004
tblVehicleEF	LDT2	0.14	0.22
tblVehicleEF	LDT2	0.14	0.17
tblVehicleEF	LDT2	0.10	0.17
tblVehicleEF	LDT2	0.02	0.03
tblVehicleEF	LDT2	0.06	0.44
tblVehicleEF	LDT2	0.09	0.32
tblVehicleEF	LDT2	5.3900e-003	4.0760e-003
tblVehicleEF	LDT2	7.4940e-003	0.07
tblVehicleEF	LDT2	0.71	0.91
tblVehicleEF	LDT2	1.57	2.80
tblVehicleEF	LDT2	345.65	331.49
tblVehicleEF	LDT2	81.24	71.65
tblVehicleEF	LDT2	0.08	0.09
tblVehicleEF	LDT2	1.6030e-003	1.4980e-003
tblVehicleEF	LDT2	2.3320e-003	1.9580e-003
tblVehicleEF	LDT2	1.4740e-003	1.3790e-003
tblVehicleEF	LDT2	2.1450e-003	1.8010e-003
tblVehicleEF	LDT2	0.06	0.09

Harvill and Rider Warehouse PPT190039 (Construction - Unmitigated) - Riverside-South Coast County, Annual

tblVehicleEF	LDT2	0.13	0.15
tblVehicleEF	LDT2	0.05	0.07
tblVehicleEF	LDT2	0.01	0.02
tblVehicleEF	LDT2	0.07	0.51
tblVehicleEF	LDT2	0.10	0.34
tblVehicleEF	LDT2	3.4620e-003	3.2800e-003
tblVehicleEF	LDT2	8.3900e-004	7.0900e-004
tblVehicleEF	LDT2	0.06	0.09
tblVehicleEF	LDT2	0.13	0.15
tblVehicleEF	LDT2	0.05	0.07
tblVehicleEF	LDT2	0.02	0.02
tblVehicleEF	LDT2	0.07	0.51
tblVehicleEF	LDT2	0.11	0.38
tblVehicleEF	LHD1	5.4460e-003	4.8820e-003
tblVehicleEF	LHD1	0.01	5.3310e-003
tblVehicleEF	LHD1	0.02	0.02
tblVehicleEF	LHD1	0.15	0.17
tblVehicleEF	LHD1	0.96	0.72
tblVehicleEF	LHD1	2.41	0.96
tblVehicleEF	LHD1	9.26	9.44
tblVehicleEF	LHD1	607.95	639.95
tblVehicleEF	LHD1	30.36	10.54
tblVehicleEF	LHD1	0.09	0.08
tblVehicleEF	LHD1	2.21	1.60
tblVehicleEF	LHD1	9.7200e-004	9.7000e-004
tblVehicleEF	LHD1	0.01	0.01
tblVehicleEF	LHD1	0.01	0.01

Harvill and Rider Warehouse PPT190039 (Construction - Unmitigated) - Riverside-South Coast County, Annual

tblVehicleEF	LHD1	8.7100e-004	2.3300e-004
tblVehicleEF	LHD1	9.3000e-004	9.2800e-004
tblVehicleEF	LHD1	2.5390e-003	2.5010e-003
tblVehicleEF	LHD1	0.01	0.01
tblVehicleEF	LHD1	8.0100e-004	2.1400e-004
tblVehicleEF	LHD1	3.8710e-003	3.1780e-003
tblVehicleEF	LHD1	0.10	0.08
tblVehicleEF	LHD1	0.02	0.02
tblVehicleEF	LHD1	1.9010e-003	1.5570e-003
tblVehicleEF	LHD1	0.08	0.06
tblVehicleEF	LHD1	0.31	0.50
tblVehicleEF	LHD1	0.26	0.08
tblVehicleEF	LHD1	9.3000e-005	9.1000e-005
tblVehicleEF	LHD1	5.9620e-003	6.2250e-003
tblVehicleEF	LHD1	3.4900e-004	1.0400e-004
tblVehicleEF	LHD1	3.8710e-003	3.1780e-003
tblVehicleEF	LHD1	0.10	0.08
tblVehicleEF	LHD1	0.02	0.03
tblVehicleEF	LHD1	1.9010e-003	1.5570e-003
tblVehicleEF	LHD1	0.10	0.07
tblVehicleEF	LHD1	0.31	0.50
tblVehicleEF	LHD1	0.28	0.08
tblVehicleEF	LHD1	5.4460e-003	4.8940e-003
tblVehicleEF	LHD1	0.01	5.4200e-003
tblVehicleEF	LHD1	0.02	0.01
tblVehicleEF	LHD1	0.15	0.17
tblVehicleEF	LHD1	0.97	0.73

Harvill and Rider Warehouse PPT190039 (Construction - Unmitigated) - Riverside-South Coast County, Annual

tblVehicleEF	LHD1	2.29	0.92
tblVehicleEF	LHD1	9.26	9.44
tblVehicleEF	LHD1	607.95	639.97
tblVehicleEF	LHD1	30.36	10.46
tblVehicleEF	LHD1	0.09	0.08
tblVehicleEF	LHD1	2.08	1.51
tblVehicleEF	LHD1	9.7200e-004	9.7000e-004
tblVehicleEF	LHD1	0.01	0.01
tblVehicleEF	LHD1	0.01	0.01
tblVehicleEF	LHD1	8.7100e-004	2.3300e-004
tblVehicleEF	LHD1	9.3000e-004	9.2800e-004
tblVehicleEF	LHD1	2.5390e-003	2.5010e-003
tblVehicleEF	LHD1	0.01	0.01
tblVehicleEF	LHD1	8.0100e-004	2.1400e-004
tblVehicleEF	LHD1	7.2450e-003	5.9530e-003
tblVehicleEF	LHD1	0.12	0.09
tblVehicleEF	LHD1	0.02	0.02
tblVehicleEF	LHD1	3.6380e-003	2.9980e-003
tblVehicleEF	LHD1	0.08	0.06
tblVehicleEF	LHD1	0.32	0.50
tblVehicleEF	LHD1	0.25	0.07
tblVehicleEF	LHD1	9.3000e-005	9.1000e-005
tblVehicleEF	LHD1	5.9620e-003	6.2250e-003
tblVehicleEF	LHD1	3.4700e-004	1.0300e-004
tblVehicleEF	LHD1	7.2450e-003	5.9530e-003
tblVehicleEF	LHD1	0.12	0.09
tblVehicleEF	LHD1	0.02	0.03

Harvill and Rider Warehouse PPT190039 (Construction - Unmitigated) - Riverside-South Coast County, Annual

tblVehicleEF	LHD1	3.6380e-003	2.9980e-003
tblVehicleEF	LHD1	0.10	0.08
tblVehicleEF	LHD1	0.32	0.50
tblVehicleEF	LHD1	0.27	0.08
tblVehicleEF	LHD1	5.4460e-003	4.8810e-003
tblVehicleEF	LHD1	0.01	5.3180e-003
tblVehicleEF	LHD1	0.02	0.02
tblVehicleEF	LHD1	0.15	0.17
tblVehicleEF	LHD1	0.96	0.72
tblVehicleEF	LHD1	2.41	0.96
tblVehicleEF	LHD1	9.26	9.44
tblVehicleEF	LHD1	607.95	639.95
tblVehicleEF	LHD1	30.36	10.54
tblVehicleEF	LHD1	0.09	0.08
tblVehicleEF	LHD1	2.18	1.59
tblVehicleEF	LHD1	9.7200e-004	9.7000e-004
tblVehicleEF	LHD1	0.01	0.01
tblVehicleEF	LHD1	0.01	0.01
tblVehicleEF	LHD1	8.7100e-004	2.3300e-004
tblVehicleEF	LHD1	9.3000e-004	9.2800e-004
tblVehicleEF	LHD1	2.5390e-003	2.5010e-003
tblVehicleEF	LHD1	0.01	0.01
tblVehicleEF	LHD1	8.0100e-004	2.1400e-004
tblVehicleEF	LHD1	3.4570e-003	2.8250e-003
tblVehicleEF	LHD1	0.11	0.09
tblVehicleEF	LHD1	0.02	0.02
tblVehicleEF	LHD1	1.7350e-003	1.4150e-003

Harvill and Rider Warehouse PPT190039 (Construction - Unmitigated) - Riverside-South Coast County, Annual

tblVehicleEF	LHD1	0.08	0.06
tblVehicleEF	LHD1	0.33	0.53
tblVehicleEF	LHD1	0.26	0.08
tblVehicleEF	LHD1	9.3000e-005	9.1000e-005
tblVehicleEF	LHD1	5.9620e-003	6.2250e-003
tblVehicleEF	LHD1	3.4900e-004	1.0400e-004
tblVehicleEF	LHD1	3.4570e-003	2.8250e-003
tblVehicleEF	LHD1	0.11	0.09
tblVehicleEF	LHD1	0.02	0.03
tblVehicleEF	LHD1	1.7350e-003	1.4150e-003
tblVehicleEF	LHD1	0.10	0.07
tblVehicleEF	LHD1	0.33	0.53
tblVehicleEF	LHD1	0.28	0.08
tblVehicleEF	LHD2	3.6660e-003	3.1720e-003
tblVehicleEF	LHD2	4.5290e-003	3.8570e-003
tblVehicleEF	LHD2	8.3110e-003	9.0280e-003
tblVehicleEF	LHD2	0.12	0.13
tblVehicleEF	LHD2	0.50	0.53
tblVehicleEF	LHD2	1.15	0.56
tblVehicleEF	LHD2	14.48	14.86
tblVehicleEF	LHD2	604.20	638.83
tblVehicleEF	LHD2	23.56	7.29
tblVehicleEF	LHD2	0.12	0.12
tblVehicleEF	LHD2	1.71	1.77
tblVehicleEF	LHD2	1.3360e-003	1.4390e-003
tblVehicleEF	LHD2	0.01	0.01
tblVehicleEF	LHD2	0.01	0.01

Harvill and Rider Warehouse PPT190039 (Construction - Unmitigated) - Riverside-South Coast County, Annual

tblVehicleEF	LHD2	3.8700e-004	1.1400e-004
tblVehicleEF	LHD2	1.2780e-003	1.3770e-003
tblVehicleEF	LHD2	2.6970e-003	2.7110e-003
tblVehicleEF	LHD2	0.01	0.01
tblVehicleEF	LHD2	3.5600e-004	1.0500e-004
tblVehicleEF	LHD2	1.4980e-003	1.6870e-003
tblVehicleEF	LHD2	0.04	0.04
tblVehicleEF	LHD2	0.01	0.02
tblVehicleEF	LHD2	7.7800e-004	8.4200e-004
tblVehicleEF	LHD2	0.06	0.06
tblVehicleEF	LHD2	0.09	0.25
tblVehicleEF	LHD2	0.11	0.04
tblVehicleEF	LHD2	1.4100e-004	1.4200e-004
tblVehicleEF	LHD2	5.8740e-003	6.1550e-003
tblVehicleEF	LHD2	2.5700e-004	7.2000e-005
tblVehicleEF	LHD2	1.4980e-003	1.6870e-003
tblVehicleEF	LHD2	0.04	0.04
tblVehicleEF	LHD2	0.02	0.02
tblVehicleEF	LHD2	7.7800e-004	8.4200e-004
tblVehicleEF	LHD2	0.07	0.07
tblVehicleEF	LHD2	0.09	0.25
tblVehicleEF	LHD2	0.12	0.05
tblVehicleEF	LHD2	3.6660e-003	3.1790e-003
tblVehicleEF	LHD2	4.5800e-003	3.8860e-003
tblVehicleEF	LHD2	8.0210e-003	8.7250e-003
tblVehicleEF	LHD2	0.12	0.13
tblVehicleEF	LHD2	0.51	0.53

Harvill and Rider Warehouse PPT190039 (Construction - Unmitigated) - Riverside-South Coast County, Annual

tblVehicleEF	LHD2	1.10	0.53
tblVehicleEF	LHD2	14.48	14.86
tblVehicleEF	LHD2	604.20	638.83
tblVehicleEF	LHD2	23.56	7.25
tblVehicleEF	LHD2	0.12	0.12
tblVehicleEF	LHD2	1.62	1.67
tblVehicleEF	LHD2	1.3360e-003	1.4390e-003
tblVehicleEF	LHD2	0.01	0.01
tblVehicleEF	LHD2	0.01	0.01
tblVehicleEF	LHD2	3.8700e-004	1.1400e-004
tblVehicleEF	LHD2	1.2780e-003	1.3770e-003
tblVehicleEF	LHD2	2.6970e-003	2.7110e-003
tblVehicleEF	LHD2	0.01	0.01
tblVehicleEF	LHD2	3.5600e-004	1.0500e-004
tblVehicleEF	LHD2	2.8320e-003	3.1830e-003
tblVehicleEF	LHD2	0.04	0.05
tblVehicleEF	LHD2	0.01	0.02
tblVehicleEF	LHD2	1.4720e-003	1.6130e-003
tblVehicleEF	LHD2	0.06	0.06
tblVehicleEF	LHD2	0.09	0.25
tblVehicleEF	LHD2	0.11	0.04
tblVehicleEF	LHD2	1.4100e-004	1.4200e-004
tblVehicleEF	LHD2	5.8740e-003	6.1560e-003
tblVehicleEF	LHD2	2.5600e-004	7.2000e-005
tblVehicleEF	LHD2	2.8320e-003	3.1830e-003
tblVehicleEF	LHD2	0.04	0.05
tblVehicleEF	LHD2	0.02	0.02

Harvill and Rider Warehouse PPT190039 (Construction - Unmitigated) - Riverside-South Coast County, Annual

tblVehicleEF	LHD2	1.4720e-003	1.6130e-003
tblVehicleEF	LHD2	0.07	0.07
tblVehicleEF	LHD2	0.09	0.25
tblVehicleEF	LHD2	0.12	0.05
tblVehicleEF	LHD2	3.6660e-003	3.1700e-003
tblVehicleEF	LHD2	4.5170e-003	3.8490e-003
tblVehicleEF	LHD2	8.3600e-003	9.0930e-003
tblVehicleEF	LHD2	0.12	0.13
tblVehicleEF	LHD2	0.50	0.53
tblVehicleEF	LHD2	1.16	0.56
tblVehicleEF	LHD2	14.48	14.86
tblVehicleEF	LHD2	604.20	638.83
tblVehicleEF	LHD2	23.56	7.30
tblVehicleEF	LHD2	0.12	0.12
tblVehicleEF	LHD2	1.70	1.75
tblVehicleEF	LHD2	1.3360e-003	1.4390e-003
tblVehicleEF	LHD2	0.01	0.01
tblVehicleEF	LHD2	0.01	0.01
tblVehicleEF	LHD2	3.8700e-004	1.1400e-004
tblVehicleEF	LHD2	1.2780e-003	1.3770e-003
tblVehicleEF	LHD2	2.6970e-003	2.7110e-003
tblVehicleEF	LHD2	0.01	0.01
tblVehicleEF	LHD2	3.5600e-004	1.0500e-004
tblVehicleEF	LHD2	1.1910e-003	1.3290e-003
tblVehicleEF	LHD2	0.04	0.05
tblVehicleEF	LHD2	0.01	0.02
tblVehicleEF	LHD2	6.6000e-004	7.0100e-004

Harvill and Rider Warehouse PPT190039 (Construction - Unmitigated) - Riverside-South Coast County, Annual

tblVehicleEF	LHD2	0.06	0.06
tblVehicleEF	LHD2	0.09	0.27
tblVehicleEF	LHD2	0.11	0.04
tblVehicleEF	LHD2	1.4100e-004	1.4200e-004
tblVehicleEF	LHD2	5.8740e-003	6.1550e-003
tblVehicleEF	LHD2	2.5700e-004	7.2000e-005
tblVehicleEF	LHD2	1.1910e-003	1.3290e-003
tblVehicleEF	LHD2	0.04	0.05
tblVehicleEF	LHD2	0.02	0.02
tblVehicleEF	LHD2	6.6000e-004	7.0100e-004
tblVehicleEF	LHD2	0.07	0.07
tblVehicleEF	LHD2	0.09	0.27
tblVehicleEF	LHD2	0.12	0.05
tblVehicleEF	MCY	0.42	0.32
tblVehicleEF	MCY	0.15	0.24
tblVehicleEF	MCY	19.52	19.61
tblVehicleEF	MCY	9.67	8.55
tblVehicleEF	MCY	165.74	208.30
tblVehicleEF	MCY	46.23	60.73
tblVehicleEF	MCY	1.13	1.13
tblVehicleEF	MCY	1.7750e-003	1.7570e-003
tblVehicleEF	MCY	3.4010e-003	2.8660e-003
tblVehicleEF	MCY	1.6600e-003	1.6440e-003
tblVehicleEF	MCY	3.2060e-003	2.7000e-003
tblVehicleEF	MCY	1.69	1.66
tblVehicleEF	MCY	0.85	0.84
tblVehicleEF	MCY	0.92	0.90

Harvill and Rider Warehouse PPT190039 (Construction - Unmitigated) - Riverside-South Coast County, Annual

tblVehicleEF	MCY	2.15	2.16
tblVehicleEF	MCY	0.57	1.87
tblVehicleEF	MCY	2.08	1.83
tblVehicleEF	MCY	2.0380e-003	2.0610e-003
tblVehicleEF	MCY	6.8100e-004	6.0100e-004
tblVehicleEF	MCY	1.69	1.66
tblVehicleEF	MCY	0.85	0.84
tblVehicleEF	MCY	0.92	0.90
tblVehicleEF	MCY	2.65	2.65
tblVehicleEF	MCY	0.57	1.87
tblVehicleEF	MCY	2.26	1.99
tblVehicleEF	MCY	0.42	0.32
tblVehicleEF	MCY	0.14	0.22
tblVehicleEF	MCY	20.23	20.27
tblVehicleEF	MCY	9.11	8.00
tblVehicleEF	MCY	165.74	209.26
tblVehicleEF	MCY	46.23	59.19
tblVehicleEF	MCY	0.98	0.98
tblVehicleEF	MCY	1.7750e-003	1.7570e-003
tblVehicleEF	MCY	3.4010e-003	2.8660e-003
tblVehicleEF	MCY	1.6600e-003	1.6440e-003
tblVehicleEF	MCY	3.2060e-003	2.7000e-003
tblVehicleEF	MCY	3.35	3.28
tblVehicleEF	MCY	1.24	1.23
tblVehicleEF	MCY	2.10	2.05
tblVehicleEF	MCY	2.13	2.13
tblVehicleEF	MCY	0.57	1.86

Harvill and Rider Warehouse PPT190039 (Construction - Unmitigated) - Riverside-South Coast County, Annual

tblVehicleEF	MCY	1.86	1.63
tblVehicleEF	MCY	2.0490e-003	2.0710e-003
tblVehicleEF	MCY	6.6500e-004	5.8600e-004
tblVehicleEF	MCY	3.35	3.28
tblVehicleEF	MCY	1.24	1.23
tblVehicleEF	MCY	2.10	2.05
tblVehicleEF	MCY	2.62	2.63
tblVehicleEF	MCY	0.57	1.86
tblVehicleEF	MCY	2.02	1.77
tblVehicleEF	MCY	0.42	0.32
tblVehicleEF	MCY	0.15	0.24
tblVehicleEF	MCY	19.04	19.14
tblVehicleEF	MCY	9.62	8.49
tblVehicleEF	MCY	165.74	207.52
tblVehicleEF	MCY	46.23	60.64
tblVehicleEF	MCY	1.12	1.12
tblVehicleEF	MCY	1.7750e-003	1.7570e-003
tblVehicleEF	MCY	3.4010e-003	2.8660e-003
tblVehicleEF	MCY	1.6600e-003	1.6440e-003
tblVehicleEF	MCY	3.2060e-003	2.7000e-003
tblVehicleEF	MCY	1.60	1.59
tblVehicleEF	MCY	1.05	1.04
tblVehicleEF	MCY	0.74	0.73
tblVehicleEF	MCY	2.15	2.15
tblVehicleEF	MCY	0.65	2.12
tblVehicleEF	MCY	2.08	1.83
tblVehicleEF	MCY	2.0310e-003	2.0540e-003

Harvill and Rider Warehouse PPT190039 (Construction - Unmitigated) - Riverside-South Coast County, Annual

tblVehicleEF	MCY	6.8100e-004	6.0000e-004
tblVehicleEF	MCY	1.60	1.59
tblVehicleEF	MCY	1.05	1.04
tblVehicleEF	MCY	0.74	0.73
tblVehicleEF	MCY	2.64	2.65
tblVehicleEF	MCY	0.65	2.12
tblVehicleEF	MCY	2.27	1.99
tblVehicleEF	MDV	0.01	5.7580e-003
tblVehicleEF	MDV	0.02	0.09
tblVehicleEF	MDV	1.42	1.20
tblVehicleEF	MDV	3.18	3.27
tblVehicleEF	MDV	488.89	421.49
tblVehicleEF	MDV	110.15	88.73
tblVehicleEF	MDV	0.17	0.12
tblVehicleEF	MDV	1.7110e-003	1.5730e-003
tblVehicleEF	MDV	2.4630e-003	2.0550e-003
tblVehicleEF	MDV	1.5780e-003	1.4510e-003
tblVehicleEF	MDV	2.2660e-003	1.8910e-003
tblVehicleEF	MDV	0.11	0.13
tblVehicleEF	MDV	0.20	0.17
tblVehicleEF	MDV	0.09	0.11
tblVehicleEF	MDV	0.03	0.03
tblVehicleEF	MDV	0.11	0.50
tblVehicleEF	MDV	0.25	0.45
tblVehicleEF	MDV	4.9000e-003	4.1680e-003
tblVehicleEF	MDV	1.1570e-003	8.7800e-004
tblVehicleEF	MDV	0.11	0.13

Harvill and Rider Warehouse PPT190039 (Construction - Unmitigated) - Riverside-South Coast County, Annual

tblVehicleEF	MDV	0.20	0.17
tblVehicleEF	MDV	0.09	0.11
tblVehicleEF	MDV	0.05	0.04
tblVehicleEF	MDV	0.11	0.50
tblVehicleEF	MDV	0.27	0.49
tblVehicleEF	MDV	0.01	6.5120e-003
tblVehicleEF	MDV	0.02	0.08
tblVehicleEF	MDV	1.73	1.46
tblVehicleEF	MDV	2.81	2.88
tblVehicleEF	MDV	530.71	447.07
tblVehicleEF	MDV	110.15	87.92
tblVehicleEF	MDV	0.16	0.11
tblVehicleEF	MDV	1.7110e-003	1.5730e-003
tblVehicleEF	MDV	2.4630e-003	2.0550e-003
tblVehicleEF	MDV	1.5780e-003	1.4510e-003
tblVehicleEF	MDV	2.2660e-003	1.8910e-003
tblVehicleEF	MDV	0.22	0.26
tblVehicleEF	MDV	0.23	0.20
tblVehicleEF	MDV	0.17	0.21
tblVehicleEF	MDV	0.04	0.03
tblVehicleEF	MDV	0.11	0.50
tblVehicleEF	MDV	0.21	0.39
tblVehicleEF	MDV	5.3230e-003	4.4210e-003
tblVehicleEF	MDV	1.1510e-003	8.7000e-004
tblVehicleEF	MDV	0.22	0.26
tblVehicleEF	MDV	0.23	0.20
tblVehicleEF	MDV	0.17	0.21

Harvill and Rider Warehouse PPT190039 (Construction - Unmitigated) - Riverside-South Coast County, Annual

tblVehicleEF	MDV	0.05	0.04
tblVehicleEF	MDV	0.11	0.50
tblVehicleEF	MDV	0.23	0.43
tblVehicleEF	MDV	0.01	5.5370e-003
tblVehicleEF	MDV	0.02	0.09
tblVehicleEF	MDV	1.33	1.12
tblVehicleEF	MDV	3.24	3.34
tblVehicleEF	MDV	476.42	413.84
tblVehicleEF	MDV	110.15	88.88
tblVehicleEF	MDV	0.16	0.12
tblVehicleEF	MDV	1.7110e-003	1.5730e-003
tblVehicleEF	MDV	2.4630e-003	2.0550e-003
tblVehicleEF	MDV	1.5780e-003	1.4510e-003
tblVehicleEF	MDV	2.2660e-003	1.8910e-003
tblVehicleEF	MDV	0.09	0.10
tblVehicleEF	MDV	0.21	0.18
tblVehicleEF	MDV	0.08	0.10
tblVehicleEF	MDV	0.03	0.02
tblVehicleEF	MDV	0.13	0.57
tblVehicleEF	MDV	0.25	0.46
tblVehicleEF	MDV	4.7750e-003	4.0920e-003
tblVehicleEF	MDV	1.1590e-003	8.8000e-004
tblVehicleEF	MDV	0.09	0.10
tblVehicleEF	MDV	0.21	0.18
tblVehicleEF	MDV	0.08	0.10
tblVehicleEF	MDV	0.05	0.03
tblVehicleEF	MDV	0.13	0.57

Harvill and Rider Warehouse PPT190039 (Construction - Unmitigated) - Riverside-South Coast County, Annual

tblVehicleEF	MDV	0.28	0.50
tblVehicleEF	MH	0.03	3.3370e-003
tblVehicleEF	MH	0.03	0.00
tblVehicleEF	MH	2.70	0.34
tblVehicleEF	MH	5.98	0.00
tblVehicleEF	MH	1,002.10	941.76
tblVehicleEF	MH	57.67	0.00
tblVehicleEF	MH	1.67	4.43
tblVehicleEF	MH	0.01	0.02
tblVehicleEF	MH	0.04	0.14
tblVehicleEF	MH	1.0860e-003	0.00
tblVehicleEF	MH	3.2460e-003	4.0000e-003
tblVehicleEF	MH	0.04	0.14
tblVehicleEF	MH	9.9800e-004	0.00
tblVehicleEF	MH	1.56	0.00
tblVehicleEF	MH	0.08	0.00
tblVehicleEF	MH	0.54	0.00
tblVehicleEF	MH	0.09	0.07
tblVehicleEF	MH	0.03	0.00
tblVehicleEF	MH	0.35	0.00
tblVehicleEF	MH	9.9460e-003	8.9030e-003
tblVehicleEF	MH	6.8100e-004	0.00
tblVehicleEF	MH	1.56	0.00
tblVehicleEF	MH	0.08	0.00
tblVehicleEF	MH	0.54	0.00
tblVehicleEF	MH	0.13	0.08
tblVehicleEF	MH	0.03	0.00

Harvill and Rider Warehouse PPT190039 (Construction - Unmitigated) - Riverside-South Coast County, Annual

tblVehicleEF	MH	0.39	0.00
tblVehicleEF	MH	0.03	3.3370e-003
tblVehicleEF	MH	0.02	0.00
tblVehicleEF	MH	2.78	0.34
tblVehicleEF	MH	5.56	0.00
tblVehicleEF	MH	1,002.10	941.76
tblVehicleEF	MH	57.67	0.00
tblVehicleEF	MH	1.55	4.18
tblVehicleEF	MH	0.01	0.02
tblVehicleEF	MH	0.04	0.14
tblVehicleEF	MH	1.0860e-003	0.00
tblVehicleEF	MH	3.2460e-003	4.0000e-003
tblVehicleEF	MH	0.04	0.14
tblVehicleEF	MH	9.9800e-004	0.00
tblVehicleEF	MH	2.87	0.00
tblVehicleEF	MH	0.10	0.00
tblVehicleEF	MH	1.06	0.00
tblVehicleEF	MH	0.10	0.07
tblVehicleEF	MH	0.03	0.00
tblVehicleEF	MH	0.34	0.00
tblVehicleEF	MH	9.9470e-003	8.9030e-003
tblVehicleEF	MH	6.7400e-004	0.00
tblVehicleEF	MH	2.87	0.00
tblVehicleEF	MH	0.10	0.00
tblVehicleEF	MH	1.06	0.00
tblVehicleEF	MH	0.13	0.08
tblVehicleEF	MH	0.03	0.00

Harvill and Rider Warehouse PPT190039 (Construction - Unmitigated) - Riverside-South Coast County, Annual

tblVehicleEF	MH	0.37	0.00
tblVehicleEF	MH	0.03	3.3370e-003
tblVehicleEF	MH	0.03	0.00
tblVehicleEF	MH	2.70	0.34
tblVehicleEF	MH	6.02	0.00
tblVehicleEF	MH	1,002.10	941.76
tblVehicleEF	MH	57.67	0.00
tblVehicleEF	MH	1.65	4.38
tblVehicleEF	MH	0.01	0.02
tblVehicleEF	MH	0.04	0.14
tblVehicleEF	MH	1.0860e-003	0.00
tblVehicleEF	MH	3.2460e-003	4.0000e-003
tblVehicleEF	MH	0.04	0.14
tblVehicleEF	MH	9.9800e-004	0.00
tblVehicleEF	MH	1.58	0.00
tblVehicleEF	MH	0.10	0.00
tblVehicleEF	MH	0.53	0.00
tblVehicleEF	MH	0.09	0.07
tblVehicleEF	MH	0.03	0.00
tblVehicleEF	MH	0.35	0.00
tblVehicleEF	MH	9.9460e-003	8.9030e-003
tblVehicleEF	MH	6.8200e-004	0.00
tblVehicleEF	MH	1.58	0.00
tblVehicleEF	MH	0.10	0.00
tblVehicleEF	MH	0.53	0.00
tblVehicleEF	MH	0.13	0.08
tblVehicleEF	MH	0.03	0.00

Harvill and Rider Warehouse PPT190039 (Construction - Unmitigated) - Riverside-South Coast County, Annual

tblVehicleEF	MH	0.39	0.00
tblVehicleEF	MHD	0.02	3.1500e-003
tblVehicleEF	MHD	3.7220e-003	5.9790e-003
tblVehicleEF	MHD	0.06	8.4870e-003
tblVehicleEF	MHD	0.35	0.34
tblVehicleEF	MHD	0.28	0.57
tblVehicleEF	MHD	6.06	1.01
tblVehicleEF	MHD	151.96	74.93
tblVehicleEF	MHD	1,066.63	1,001.03
tblVehicleEF	MHD	55.49	8.18
tblVehicleEF	MHD	0.65	0.69
tblVehicleEF	MHD	0.99	2.37
tblVehicleEF	MHD	1.0680e-003	2.4180e-003
tblVehicleEF	MHD	6.4490e-003	0.08
tblVehicleEF	MHD	7.8800e-004	9.6000e-005
tblVehicleEF	MHD	1.0220e-003	2.3130e-003
tblVehicleEF	MHD	6.1670e-003	0.08
tblVehicleEF	MHD	7.2400e-004	8.8000e-005
tblVehicleEF	MHD	1.7450e-003	7.1900e-004
tblVehicleEF	MHD	0.05	0.02
tblVehicleEF	MHD	0.03	0.02
tblVehicleEF	MHD	8.5800e-004	3.5500e-004
tblVehicleEF	MHD	0.03	0.11
tblVehicleEF	MHD	0.02	0.10
tblVehicleEF	MHD	0.37	0.05
tblVehicleEF	MHD	1.4610e-003	7.1000e-004
tblVehicleEF	MHD	0.01	9.5290e-003

Harvill and Rider Warehouse PPT190039 (Construction - Unmitigated) - Riverside-South Coast County, Annual

tblVehicleEF	MHD	6.6100e-004	8.1000e-005
tblVehicleEF	MHD	1.7450e-003	7.1900e-004
tblVehicleEF	MHD	0.05	0.02
tblVehicleEF	MHD	0.04	0.03
tblVehicleEF	MHD	8.5800e-004	3.5500e-004
tblVehicleEF	MHD	0.04	0.12
tblVehicleEF	MHD	0.02	0.10
tblVehicleEF	MHD	0.40	0.05
tblVehicleEF	MHD	0.02	2.9880e-003
tblVehicleEF	MHD	3.7740e-003	6.0080e-003
tblVehicleEF	MHD	0.05	8.2030e-003
tblVehicleEF	MHD	0.26	0.28
tblVehicleEF	MHD	0.28	0.57
tblVehicleEF	MHD	5.78	0.96
tblVehicleEF	MHD	160.96	76.44
tblVehicleEF	MHD	1,066.63	1,001.04
tblVehicleEF	MHD	55.49	8.10
tblVehicleEF	MHD	0.67	0.70
tblVehicleEF	MHD	0.93	2.23
tblVehicleEF	MHD	9.0000e-004	2.0410e-003
tblVehicleEF	MHD	6.4490e-003	0.08
tblVehicleEF	MHD	7.8800e-004	9.6000e-005
tblVehicleEF	MHD	8.6100e-004	1.9530e-003
tblVehicleEF	MHD	6.1670e-003	0.08
tblVehicleEF	MHD	7.2400e-004	8.8000e-005
tblVehicleEF	MHD	3.3760e-003	1.3770e-003
tblVehicleEF	MHD	0.06	0.02

Harvill and Rider Warehouse PPT190039 (Construction - Unmitigated) - Riverside-South Coast County, Annual

tblVehicleEF	MHD	0.03	0.02
tblVehicleEF	MHD	1.6840e-003	7.0100e-004
tblVehicleEF	MHD	0.03	0.11
tblVehicleEF	MHD	0.02	0.11
tblVehicleEF	MHD	0.36	0.04
tblVehicleEF	MHD	1.5460e-003	7.2500e-004
tblVehicleEF	MHD	0.01	9.5290e-003
tblVehicleEF	MHD	6.5600e-004	8.0000e-005
tblVehicleEF	MHD	3.3760e-003	1.3770e-003
tblVehicleEF	MHD	0.06	0.02
tblVehicleEF	MHD	0.04	0.03
tblVehicleEF	MHD	1.6840e-003	7.0100e-004
tblVehicleEF	MHD	0.04	0.12
tblVehicleEF	MHD	0.02	0.11
tblVehicleEF	MHD	0.39	0.05
tblVehicleEF	MHD	0.02	3.3820e-003
tblVehicleEF	MHD	3.6890e-003	5.9600e-003
tblVehicleEF	MHD	0.06	8.5610e-003
tblVehicleEF	MHD	0.49	0.43
tblVehicleEF	MHD	0.27	0.57
tblVehicleEF	MHD	6.14	1.02
tblVehicleEF	MHD	139.53	72.84
tblVehicleEF	MHD	1,066.63	1,001.03
tblVehicleEF	MHD	55.49	8.20
tblVehicleEF	MHD	0.62	0.67
tblVehicleEF	MHD	0.98	2.35
tblVehicleEF	MHD	1.2990e-003	2.9380e-003

Harvill and Rider Warehouse PPT190039 (Construction - Unmitigated) - Riverside-South Coast County, Annual

tblVehicleEF	MHD	6.4490e-003	0.08
tblVehicleEF	MHD	7.8800e-004	9.6000e-005
tblVehicleEF	MHD	1.2430e-003	2.8110e-003
tblVehicleEF	MHD	6.1670e-003	0.08
tblVehicleEF	MHD	7.2400e-004	8.8000e-005
tblVehicleEF	MHD	1.3320e-003	5.6300e-004
tblVehicleEF	MHD	0.05	0.02
tblVehicleEF	MHD	0.03	0.02
tblVehicleEF	MHD	6.7900e-004	2.8800e-004
tblVehicleEF	MHD	0.03	0.11
tblVehicleEF	MHD	0.02	0.11
tblVehicleEF	MHD	0.37	0.05
tblVehicleEF	MHD	1.3440e-003	6.9100e-004
tblVehicleEF	MHD	0.01	9.5290e-003
tblVehicleEF	MHD	6.6300e-004	8.1000e-005
tblVehicleEF	MHD	1.3320e-003	5.6300e-004
tblVehicleEF	MHD	0.05	0.02
tblVehicleEF	MHD	0.04	0.03
tblVehicleEF	MHD	6.7900e-004	2.8800e-004
tblVehicleEF	MHD	0.04	0.12
tblVehicleEF	MHD	0.02	0.11
tblVehicleEF	MHD	0.41	0.05
tblVehicleEF	OBUS	0.01	8.9240e-003
tblVehicleEF	OBUS	8.0950e-003	8.5070e-003
tblVehicleEF	OBUS	0.03	0.02
tblVehicleEF	OBUS	0.27	0.50
tblVehicleEF	OBUS	0.54	0.93

Harvill and Rider Warehouse PPT190039 (Construction - Unmitigated) - Riverside-South Coast County, Annual

tblVehicleEF	OBUS	6.17	2.58
tblVehicleEF	OBUS	75.04	73.28
tblVehicleEF	OBUS	1,098.07	1,407.22
tblVehicleEF	OBUS	70.10	20.86
tblVehicleEF	OBUS	0.35	0.44
tblVehicleEF	OBUS	1.12	1.70
tblVehicleEF	OBUS	1.2100e-004	1.7750e-003
tblVehicleEF	OBUS	6.0450e-003	0.04
tblVehicleEF	OBUS	8.2300e-004	1.9000e-004
tblVehicleEF	OBUS	1.1600e-004	1.6990e-003
tblVehicleEF	OBUS	5.7680e-003	0.04
tblVehicleEF	OBUS	7.5700e-004	1.7400e-004
tblVehicleEF	OBUS	2.1800e-003	2.5990e-003
tblVehicleEF	OBUS	0.02	0.02
tblVehicleEF	OBUS	0.04	0.05
tblVehicleEF	OBUS	9.3000e-004	1.1120e-003
tblVehicleEF	OBUS	0.04	0.09
tblVehicleEF	OBUS	0.05	0.26
tblVehicleEF	OBUS	0.39	0.12
tblVehicleEF	OBUS	7.2800e-004	6.9900e-004
tblVehicleEF	OBUS	0.01	0.01
tblVehicleEF	OBUS	8.0900e-004	2.0600e-004
tblVehicleEF	OBUS	2.1800e-003	2.5990e-003
tblVehicleEF	OBUS	0.02	0.02
tblVehicleEF	OBUS	0.05	0.07
tblVehicleEF	OBUS	9.3000e-004	1.1120e-003
tblVehicleEF	OBUS	0.05	0.11

Harvill and Rider Warehouse PPT190039 (Construction - Unmitigated) - Riverside-South Coast County, Annual

tblVehicleEF	OBUS	0.05	0.26
tblVehicleEF	OBUS	0.42	0.14
tblVehicleEF	OBUS	0.01	8.9470e-003
tblVehicleEF	OBUS	8.2540e-003	8.6370e-003
tblVehicleEF	OBUS	0.03	0.02
tblVehicleEF	OBUS	0.26	0.48
tblVehicleEF	OBUS	0.55	0.94
tblVehicleEF	OBUS	5.76	2.41
tblVehicleEF	OBUS	78.48	73.81
tblVehicleEF	OBUS	1,098.07	1,407.25
tblVehicleEF	OBUS	70.10	20.57
tblVehicleEF	OBUS	0.36	0.45
tblVehicleEF	OBUS	1.04	1.59
tblVehicleEF	OBUS	1.0200e-004	1.5000e-003
tblVehicleEF	OBUS	6.0450e-003	0.04
tblVehicleEF	OBUS	8.2300e-004	1.9000e-004
tblVehicleEF	OBUS	9.8000e-005	1.4350e-003
tblVehicleEF	OBUS	5.7680e-003	0.04
tblVehicleEF	OBUS	7.5700e-004	1.7400e-004
tblVehicleEF	OBUS	4.0690e-003	4.7330e-003
tblVehicleEF	OBUS	0.02	0.03
tblVehicleEF	OBUS	0.04	0.05
tblVehicleEF	OBUS	1.7890e-003	2.1320e-003
tblVehicleEF	OBUS	0.04	0.09
tblVehicleEF	OBUS	0.05	0.26
tblVehicleEF	OBUS	0.37	0.12
tblVehicleEF	OBUS	7.6100e-004	7.0400e-004

Harvill and Rider Warehouse PPT190039 (Construction - Unmitigated) - Riverside-South Coast County, Annual

tblVehicleEF	OBUS	0.01	0.01
tblVehicleEF	OBUS	8.0200e-004	2.0400e-004
tblVehicleEF	OBUS	4.0690e-003	4.7330e-003
tblVehicleEF	OBUS	0.02	0.03
tblVehicleEF	OBUS	0.05	0.07
tblVehicleEF	OBUS	1.7890e-003	2.1320e-003
tblVehicleEF	OBUS	0.05	0.11
tblVehicleEF	OBUS	0.05	0.26
tblVehicleEF	OBUS	0.40	0.13
tblVehicleEF	OBUS	0.01	8.9200e-003
tblVehicleEF	OBUS	8.0660e-003	8.4690e-003
tblVehicleEF	OBUS	0.03	0.02
tblVehicleEF	OBUS	0.28	0.53
tblVehicleEF	OBUS	0.54	0.92
tblVehicleEF	OBUS	6.22	2.60
tblVehicleEF	OBUS	70.30	72.56
tblVehicleEF	OBUS	1,098.07	1,407.21
tblVehicleEF	OBUS	70.10	20.90
tblVehicleEF	OBUS	0.34	0.44
tblVehicleEF	OBUS	1.11	1.68
tblVehicleEF	OBUS	1.4700e-004	2.1560e-003
tblVehicleEF	OBUS	6.0450e-003	0.04
tblVehicleEF	OBUS	8.2300e-004	1.9000e-004
tblVehicleEF	OBUS	1.4100e-004	2.0620e-003
tblVehicleEF	OBUS	5.7680e-003	0.04
tblVehicleEF	OBUS	7.5700e-004	1.7400e-004
tblVehicleEF	OBUS	1.8870e-003	2.3830e-003

Harvill and Rider Warehouse PPT190039 (Construction - Unmitigated) - Riverside-South Coast County, Annual

tblVehicleEF	OBUS	0.02	0.03
tblVehicleEF	OBUS	0.04	0.05
tblVehicleEF	OBUS	8.5400e-004	1.0620e-003
tblVehicleEF	OBUS	0.04	0.09
tblVehicleEF	OBUS	0.05	0.27
tblVehicleEF	OBUS	0.39	0.13
tblVehicleEF	OBUS	6.8300e-004	6.9200e-004
tblVehicleEF	OBUS	0.01	0.01
tblVehicleEF	OBUS	8.1000e-004	2.0700e-004
tblVehicleEF	OBUS	1.8870e-003	2.3830e-003
tblVehicleEF	OBUS	0.02	0.03
tblVehicleEF	OBUS	0.05	0.07
tblVehicleEF	OBUS	8.5400e-004	1.0620e-003
tblVehicleEF	OBUS	0.05	0.11
tblVehicleEF	OBUS	0.05	0.27
tblVehicleEF	OBUS	0.42	0.14
tblVehicleEF	SBUS	0.84	0.08
tblVehicleEF	SBUS	0.01	6.6110e-003
tblVehicleEF	SBUS	0.06	6.9670e-003
tblVehicleEF	SBUS	7.83	3.03
tblVehicleEF	SBUS	0.64	0.53
tblVehicleEF	SBUS	6.66	0.94
tblVehicleEF	SBUS	1,146.29	366.87
tblVehicleEF	SBUS	1,103.40	1,115.27
tblVehicleEF	SBUS	53.92	6.06
tblVehicleEF	SBUS	10.00	3.57
tblVehicleEF	SBUS	4.65	4.82

Harvill and Rider Warehouse PPT190039 (Construction - Unmitigated) - Riverside-South Coast County, Annual

tblVehicleEF	SBUS	0.01	4.0660e-003
tblVehicleEF	SBUS	0.01	0.01
tblVehicleEF	SBUS	0.03	0.03
tblVehicleEF	SBUS	4.5700e-004	4.0000e-005
tblVehicleEF	SBUS	0.01	3.8900e-003
tblVehicleEF	SBUS	2.6950e-003	2.6510e-003
tblVehicleEF	SBUS	0.02	0.03
tblVehicleEF	SBUS	4.2000e-004	3.6000e-005
tblVehicleEF	SBUS	4.6830e-003	1.3080e-003
tblVehicleEF	SBUS	0.03	8.6250e-003
tblVehicleEF	SBUS	0.94	0.36
tblVehicleEF	SBUS	2.1770e-003	6.2500e-004
tblVehicleEF	SBUS	0.11	0.10
tblVehicleEF	SBUS	0.02	0.05
tblVehicleEF	SBUS	0.37	0.04
tblVehicleEF	SBUS	0.01	3.5040e-003
tblVehicleEF	SBUS	0.01	0.01
tblVehicleEF	SBUS	6.5500e-004	6.0000e-005
tblVehicleEF	SBUS	4.6830e-003	1.3080e-003
tblVehicleEF	SBUS	0.03	8.6250e-003
tblVehicleEF	SBUS	1.35	0.52
tblVehicleEF	SBUS	2.1770e-003	6.2500e-004
tblVehicleEF	SBUS	0.13	0.11
tblVehicleEF	SBUS	0.02	0.05
tblVehicleEF	SBUS	0.40	0.04
tblVehicleEF	SBUS	0.84	0.08
tblVehicleEF	SBUS	0.01	6.6860e-003

Harvill and Rider Warehouse PPT190039 (Construction - Unmitigated) - Riverside-South Coast County, Annual

tblVehicleEF	SBUS	0.05	5.8380e-003
tblVehicleEF	SBUS	7.71	2.99
tblVehicleEF	SBUS	0.65	0.54
tblVehicleEF	SBUS	4.83	0.68
tblVehicleEF	SBUS	1,198.60	377.09
tblVehicleEF	SBUS	1,103.40	1,115.28
tblVehicleEF	SBUS	53.92	5.63
tblVehicleEF	SBUS	10.32	3.66
tblVehicleEF	SBUS	4.37	4.53
tblVehicleEF	SBUS	9.1190e-003	3.4340e-003
tblVehicleEF	SBUS	0.01	0.01
tblVehicleEF	SBUS	0.03	0.03
tblVehicleEF	SBUS	4.5700e-004	4.0000e-005
tblVehicleEF	SBUS	8.7240e-003	3.2850e-003
tblVehicleEF	SBUS	2.6950e-003	2.6510e-003
tblVehicleEF	SBUS	0.02	0.03
tblVehicleEF	SBUS	4.2000e-004	3.6000e-005
tblVehicleEF	SBUS	8.4640e-003	2.3620e-003
tblVehicleEF	SBUS	0.03	9.1440e-003
tblVehicleEF	SBUS	0.93	0.36
tblVehicleEF	SBUS	4.0830e-003	1.1650e-003
tblVehicleEF	SBUS	0.11	0.10
tblVehicleEF	SBUS	0.01	0.05
tblVehicleEF	SBUS	0.31	0.03
tblVehicleEF	SBUS	0.01	3.6000e-003
tblVehicleEF	SBUS	0.01	0.01
tblVehicleEF	SBUS	6.2400e-004	5.6000e-005

Harvill and Rider Warehouse PPT190039 (Construction - Unmitigated) - Riverside-South Coast County, Annual

tblVehicleEF	SBUS	8.4640e-003	2.3620e-003
tblVehicleEF	SBUS	0.03	9.1440e-003
tblVehicleEF	SBUS	1.35	0.52
tblVehicleEF	SBUS	4.0830e-003	1.1650e-003
tblVehicleEF	SBUS	0.13	0.11
tblVehicleEF	SBUS	0.01	0.05
tblVehicleEF	SBUS	0.34	0.04
tblVehicleEF	SBUS	0.84	0.08
tblVehicleEF	SBUS	0.01	6.6040e-003
tblVehicleEF	SBUS	0.07	7.2110e-003
tblVehicleEF	SBUS	8.00	3.09
tblVehicleEF	SBUS	0.63	0.53
tblVehicleEF	SBUS	7.02	0.98
tblVehicleEF	SBUS	1,074.07	352.76
tblVehicleEF	SBUS	1,103.40	1,115.26
tblVehicleEF	SBUS	53.92	6.14
tblVehicleEF	SBUS	9.56	3.44
tblVehicleEF	SBUS	4.60	4.78
tblVehicleEF	SBUS	0.01	4.9380e-003
tblVehicleEF	SBUS	0.01	0.01
tblVehicleEF	SBUS	0.03	0.03
tblVehicleEF	SBUS	4.5700e-004	4.0000e-005
tblVehicleEF	SBUS	0.01	4.7240e-003
tblVehicleEF	SBUS	2.6950e-003	2.6510e-003
tblVehicleEF	SBUS	0.02	0.03
tblVehicleEF	SBUS	4.2000e-004	3.6000e-005
tblVehicleEF	SBUS	4.1680e-003	1.1480e-003

Harvill and Rider Warehouse PPT190039 (Construction - Unmitigated) - Riverside-South Coast County, Annual

tblVehicleEF	SBUS	0.03	8.8290e-003
tblVehicleEF	SBUS	0.94	0.36
tblVehicleEF	SBUS	2.1000e-003	6.0300e-004
tblVehicleEF	SBUS	0.11	0.10
tblVehicleEF	SBUS	0.02	0.06
tblVehicleEF	SBUS	0.38	0.04
tblVehicleEF	SBUS	0.01	3.3710e-003
tblVehicleEF	SBUS	0.01	0.01
tblVehicleEF	SBUS	6.6100e-004	6.1000e-005
tblVehicleEF	SBUS	4.1680e-003	1.1480e-003
tblVehicleEF	SBUS	0.03	8.8290e-003
tblVehicleEF	SBUS	1.35	0.52
tblVehicleEF	SBUS	2.1000e-003	6.0300e-004
tblVehicleEF	SBUS	0.13	0.11
tblVehicleEF	SBUS	0.02	0.06
tblVehicleEF	SBUS	0.41	0.05
tblVehicleEF	UBUS	1.51	3.35
tblVehicleEF	UBUS	0.09	0.02
tblVehicleEF	UBUS	8.45	26.05
tblVehicleEF	UBUS	15.26	1.50
tblVehicleEF	UBUS	1,822.40	1,617.71
tblVehicleEF	UBUS	153.45	18.08
tblVehicleEF	UBUS	4.95	0.32
tblVehicleEF	UBUS	0.50	0.09
tblVehicleEF	UBUS	0.01	0.02
tblVehicleEF	UBUS	0.06	2.9340e-003
tblVehicleEF	UBUS	1.4200e-003	1.6100e-004

Harvill and Rider Warehouse PPT190039 (Construction - Unmitigated) - Riverside-South Coast County, Annual

tblVehicleEF	UBUS	0.21	0.04
tblVehicleEF	UBUS	3.0000e-003	5.4780e-003
tblVehicleEF	UBUS	0.05	2.7920e-003
tblVehicleEF	UBUS	1.3060e-003	1.4800e-004
tblVehicleEF	UBUS	9.7430e-003	1.6370e-003
tblVehicleEF	UBUS	0.11	9.7740e-003
tblVehicleEF	UBUS	4.7860e-003	7.1300e-004
tblVehicleEF	UBUS	0.52	0.05
tblVehicleEF	UBUS	0.02	0.05
tblVehicleEF	UBUS	1.17	0.07
tblVehicleEF	UBUS	9.9960e-003	4.8690e-003
tblVehicleEF	UBUS	1.8100e-003	1.7900e-004
tblVehicleEF	UBUS	9.7430e-003	1.6370e-003
tblVehicleEF	UBUS	0.11	9.7740e-003
tblVehicleEF	UBUS	4.7860e-003	7.1300e-004
tblVehicleEF	UBUS	2.08	3.43
tblVehicleEF	UBUS	0.02	0.05
tblVehicleEF	UBUS	1.28	0.08
tblVehicleEF	UBUS	1.52	3.35
tblVehicleEF	UBUS	0.08	0.02
tblVehicleEF	UBUS	8.53	26.06
tblVehicleEF	UBUS	13.06	1.28
tblVehicleEF	UBUS	1,822.40	1,617.72
tblVehicleEF	UBUS	153.45	17.70
tblVehicleEF	UBUS	4.62	0.31
tblVehicleEF	UBUS	0.50	0.09
tblVehicleEF	UBUS	0.01	0.02

Harvill and Rider Warehouse PPT190039 (Construction - Unmitigated) - Riverside-South Coast County, Annual

tblVehicleEF	UBUS	0.06	2.9340e-003
tblVehicleEF	UBUS	1.4200e-003	1.6100e-004
tblVehicleEF	UBUS	0.21	0.04
tblVehicleEF	UBUS	3.0000e-003	5.4780e-003
tblVehicleEF	UBUS	0.05	2.7920e-003
tblVehicleEF	UBUS	1.3060e-003	1.4800e-004
tblVehicleEF	UBUS	0.02	2.9250e-003
tblVehicleEF	UBUS	0.14	0.01
tblVehicleEF	UBUS	9.6600e-003	1.4550e-003
tblVehicleEF	UBUS	0.53	0.05
tblVehicleEF	UBUS	0.02	0.05
tblVehicleEF	UBUS	1.06	0.07
tblVehicleEF	UBUS	9.9970e-003	4.8690e-003
tblVehicleEF	UBUS	1.7720e-003	1.7500e-004
tblVehicleEF	UBUS	0.02	2.9250e-003
tblVehicleEF	UBUS	0.14	0.01
tblVehicleEF	UBUS	9.6600e-003	1.4550e-003
tblVehicleEF	UBUS	2.09	3.43
tblVehicleEF	UBUS	0.02	0.05
tblVehicleEF	UBUS	1.17	0.07
tblVehicleEF	UBUS	1.51	3.35
tblVehicleEF	UBUS	0.09	0.02
tblVehicleEF	UBUS	8.44	26.05
tblVehicleEF	UBUS	15.44	1.49
tblVehicleEF	UBUS	1,822.40	1,617.71
tblVehicleEF	UBUS	153.45	18.06
tblVehicleEF	UBUS	4.92	0.31

Harvill and Rider Warehouse PPT190039 (Construction - Unmitigated) - Riverside-South Coast County, Annual

tblVehicleEF	UBUS	0.50	0.09
tblVehicleEF	UBUS	0.01	0.02
tblVehicleEF	UBUS	0.06	2.9340e-003
tblVehicleEF	UBUS	1.4200e-003	1.6100e-004
tblVehicleEF	UBUS	0.21	0.04
tblVehicleEF	UBUS	3.0000e-003	5.4780e-003
tblVehicleEF	UBUS	0.05	2.7920e-003
tblVehicleEF	UBUS	1.3060e-003	1.4800e-004
tblVehicleEF	UBUS	8.9770e-003	1.7200e-003
tblVehicleEF	UBUS	0.13	0.01
tblVehicleEF	UBUS	4.3820e-003	7.5400e-004
tblVehicleEF	UBUS	0.52	0.05
tblVehicleEF	UBUS	0.03	0.05
tblVehicleEF	UBUS	1.18	0.07
tblVehicleEF	UBUS	9.9960e-003	4.8690e-003
tblVehicleEF	UBUS	1.8130e-003	1.7900e-004
tblVehicleEF	UBUS	8.9770e-003	1.7200e-003
tblVehicleEF	UBUS	0.13	0.01
tblVehicleEF	UBUS	4.3820e-003	7.5400e-004
tblVehicleEF	UBUS	2.08	3.43
tblVehicleEF	UBUS	0.03	0.05
tblVehicleEF	UBUS	1.29	0.08
tblVehicleTrips	CC_TL	8.40	0.00
tblVehicleTrips	CC_TL	8.40	0.00
tblVehicleTrips	CC_TL	8.40	0.00
tblVehicleTrips	CC_TL	8.40	0.00
tblVehicleTrips	CC_TL	8.40	0.00

Harvill and Rider Warehouse PPT190039 (Construction - Unmitigated) - Riverside-South Coast County, Annual

tblVehicleTrips	CC_TTP	28.00	0.00
tblVehicleTrips	CNW_TL	6.90	0.00
tblVehicleTrips	CNW_TL	6.90	0.00
tblVehicleTrips	CNW_TL	6.90	0.00
tblVehicleTrips	CNW_TL	6.90	0.00
tblVehicleTrips	CNW_TL	6.90	0.00
tblVehicleTrips	CNW_TTP	13.00	0.00
tblVehicleTrips	CNW_TTP	41.00	0.00
tblVehicleTrips	CW_TL	16.60	0.00
tblVehicleTrips	CW_TL	16.60	0.00
tblVehicleTrips	CW_TL	16.60	0.00
tblVehicleTrips	CW_TL	16.60	0.00
tblVehicleTrips	CW_TL	16.60	0.00
tblVehicleTrips	CW_TTP	59.00	0.00
tblVehicleTrips	CW_TTP	59.00	0.00
tblVehicleTrips	DV_TP	5.00	0.00
tblVehicleTrips	DV_TP	5.00	0.00
tblVehicleTrips	PB_TP	3.00	0.00
tblVehicleTrips	PB_TP	3.00	0.00
tblVehicleTrips	PR_TP	92.00	0.00
tblVehicleTrips	PR_TP	92.00	0.00
tblVehicleTrips	ST_TR	1.32	0.00
tblVehicleTrips	ST_TR	1.68	0.00
tblVehicleTrips	SU_TR	0.68	0.00
tblVehicleTrips	SU_TR	1.68	0.00
tblVehicleTrips	WD_TR	6.97	0.00
tblVehicleTrips	WD_TR	1.68	0.00

Harvill and Rider Warehouse PPT190039 (Construction - Unmitigated) - Riverside-South Coast County, Annual

tblWater	IndoorWaterUseRate	11,620,312.50	0.00
tblWater	IndoorWaterUseRate	65,848,437.50	0.00

2.0 Emissions Summary

Harvill and Rider Warehouse PPT190039 (Construction - Unmitigated) - Riverside-South Coast County, Annual

Quarter	Start Date	End Date	Maximum Unmitigated ROG + NOX (tons/quarter)	Maximum Mitigated ROG + NOX (tons/quarter)
1	9-1-2020	11-30-2020	2.4312	2.4312
2	12-1-2020	2-28-2021	1.6182	1.6182
3	3-1-2021	5-31-2021	1.6071	1.6071
4	6-1-2021	8-31-2021	1.6078	1.6078
5	9-1-2021	9-30-2021	0.5243	0.5243
		Highest	2.4312	2.4312

2.2 Overall Operational

Unmitigated Operational

	ROG	NOx	CO	SO2	Fugitive PM10	Exhaust PM10	PM10 Total	Fugitive PM2.5	Exhaust PM2.5	PM2.5 Total	Bio- CO2	NBio- CO2	Total CO2	CH4	N2O	CO2e
Category	tons/yr										MT/yr					
Area	1.2310	1.0000e-004	0.0108	0.0000		4.0000e-005	4.0000e-005		4.0000e-005	4.0000e-005	0.0000	0.0208	0.0208	6.0000e-005	0.0000	0.0222
Energy	0.0000	0.0000	0.0000	0.0000		0.0000	0.0000		0.0000	0.0000	0.0000	0.0000	0.0000	0.0000	0.0000	0.0000
Mobile	0.0000	0.0000	0.0000	0.0000	0.0000	0.0000	0.0000	0.0000	0.0000	0.0000	0.0000	0.0000	0.0000	0.0000	0.0000	0.0000
Waste						0.0000	0.0000		0.0000	0.0000	0.0000	0.0000	0.0000	0.0000	0.0000	0.0000
Water						0.0000	0.0000		0.0000	0.0000	0.0000	0.0000	0.0000	0.0000	0.0000	0.0000
Total	1.2310	1.0000e-004	0.0108	0.0000	0.0000	4.0000e-005	4.0000e-005	0.0000	4.0000e-005	4.0000e-005	0.0000	0.0208	0.0208	6.0000e-005	0.0000	0.0222

Harvill and Rider Warehouse PPT190039 (Construction - Unmitigated) - Riverside-South Coast County, Annual

2.2 Overall Operational

Mitigated Operational

	ROG	NOx	CO	SO2	Fugitive PM10	Exhaust PM10	PM10 Total	Fugitive PM2.5	Exhaust PM2.5	PM2.5 Total	Bio- CO2	NBio- CO2	Total CO2	CH4	N2O	CO2e
Category	tons/yr										MT/yr					
Area	1.2310	1.0000e-004	0.0108	0.0000		4.0000e-005	4.0000e-005		4.0000e-005	4.0000e-005	0.0000	0.0208	0.0208	6.0000e-005	0.0000	0.0222
Energy	0.0000	0.0000	0.0000	0.0000		0.0000	0.0000		0.0000	0.0000	0.0000	0.0000	0.0000	0.0000	0.0000	0.0000
Mobile	0.0000	0.0000	0.0000	0.0000	0.0000	0.0000	0.0000	0.0000	0.0000	0.0000	0.0000	0.0000	0.0000	0.0000	0.0000	0.0000
Waste						0.0000	0.0000		0.0000	0.0000	0.0000	0.0000	0.0000	0.0000	0.0000	0.0000
Water						0.0000	0.0000		0.0000	0.0000	0.0000	0.0000	0.0000	0.0000	0.0000	0.0000
Total	1.2310	1.0000e-004	0.0108	0.0000	0.0000	4.0000e-005	4.0000e-005	0.0000	4.0000e-005	4.0000e-005	0.0000	0.0208	0.0208	6.0000e-005	0.0000	0.0222

	ROG	NOx	CO	SO2	Fugitive PM10	Exhaust PM10	PM10 Total	Fugitive PM2.5	Exhaust PM2.5	PM2.5 Total	Bio- CO2	NBio- CO2	Total CO2	CH4	N2O	CO2e
Percent Reduction	0.00	0.00	0.00	0.00	0.00	0.00	0.00	0.00	0.00	0.00	0.00	0.00	0.00	0.00	0.00	0.00

3.0 Construction Detail

Construction Phase

Harvill and Rider Warehouse PPT190039 (Construction - Unmitigated) - Riverside-South Coast County, Annual

Phase Number	Phase Name	Phase Type	Start Date	End Date	Num Days Week	Num Days	Phase Description
1	Site Preparation	Site Preparation	9/1/2020	9/14/2020	5	10	
2	Grading	Grading	9/15/2020	10/26/2020	5	30	
3	Building Construction	Building Construction	10/27/2020	12/20/2021	5	300	
4	Architectural Coating	Architectural Coating	10/26/2021	12/20/2021	5	40	
5	Paving	Paving	11/23/2021	12/20/2021	5	20	

Acres of Grading (Site Preparation Phase): 100

Acres of Grading (Grading Phase): 300

Acres of Paving: 6.93

Residential Indoor: 0; Residential Outdoor: 0; Non-Residential Indoor: 502,493; Non-Residential Outdoor: 167,498; Striped Parking Area: 18,099 (Architectural Coating – sqft)

OffRoad Equipment

Harvill and Rider Warehouse PPT190039 (Construction - Unmitigated) - Riverside-South Coast County, Annual

Phase Name	Offroad Equipment Type	Amount	Usage Hours	Horse Power	Load Factor
Site Preparation	Crawler Tractors	4	8.00	212	0.43
Site Preparation	Rubber Tired Dozers	3	8.00	247	0.40
Site Preparation	Tractors/Loaders/Backhoes	0	8.00	97	0.37
Grading	Crawler Tractors	2	8.00	212	0.43
Grading	Excavators	2	8.00	158	0.38
Grading	Graders	1	8.00	187	0.41
Grading	Rubber Tired Dozers	1	8.00	247	0.40
Grading	Scrapers	2	8.00	367	0.48
Grading	Tractors/Loaders/Backhoes	0	8.00	97	0.37
Building Construction	Cranes	1	8.00	231	0.29
Building Construction	Crawler Tractors	3	8.00	212	0.43
Building Construction	Forklifts	3	8.00	89	0.20
Building Construction	Generator Sets	1	8.00	84	0.74
Building Construction	Tractors/Loaders/Backhoes	0	8.00	97	0.37
Building Construction	Welders	1	8.00	46	0.45
Architectural Coating	Air Compressors	1	8.00	78	0.48
Paving	Pavers	2	8.00	130	0.42
Paving	Paving Equipment	2	8.00	132	0.36
Paving	Rollers	2	8.00	80	0.38

Trips and VMT

Harvill and Rider Warehouse PPT190039 (Construction - Unmitigated) - Riverside-South Coast County, Annual

Phase Name	Offroad Equipment Count	Worker Trip Number	Vendor Trip Number	Hauling Trip Number	Worker Trip Length	Vendor Trip Length	Hauling Trip Length	Worker Vehicle Class	Vendor Vehicle Class	Hauling Vehicle Class
Site Preparation	7	18.00	0.00	0.00	14.70	6.90	20.00	LD_Mix	HDT_Mix	HHDT
Grading	8	20.00	0.00	3,500.00	14.70	6.90	20.00	LD_Mix	HDT_Mix	HHDT
Building Construction	9	267.00	104.00	0.00	14.70	6.90	20.00	LD_Mix	HDT_Mix	HHDT
Architectural Coating	1	53.00	0.00	0.00	14.70	6.90	20.00	LD_Mix	HDT_Mix	HHDT
Paving	6	15.00	0.00	0.00	14.70	6.90	20.00	LD_Mix	HDT_Mix	HHDT

3.1 Mitigation Measures Construction

Water Exposed Area

3.2 Site Preparation - 2020

Unmitigated Construction On-Site

	ROG	NOx	CO	SO2	Fugitive PM10	Exhaust PM10	PM10 Total	Fugitive PM2.5	Exhaust PM2.5	PM2.5 Total	Bio- CO2	NBio- CO2	Total CO2	CH4	N2O	CO2e
Category	tons/yr										MT/yr					
Fugitive Dust					0.1434	0.0000	0.1434	0.0554	0.0000	0.0554	0.0000	0.0000	0.0000	0.0000	0.0000	0.0000
Off-Road	0.0278	0.3189	0.1120	2.8000e-004		0.0139	0.0139		0.0128	0.0128	0.0000	25.0545	25.0545	8.1000e-003	0.0000	25.2571
Total	0.0278	0.3189	0.1120	2.8000e-004	0.1434	0.0139	0.1573	0.0554	0.0128	0.0682	0.0000	25.0545	25.0545	8.1000e-003	0.0000	25.2571

Harvill and Rider Warehouse PPT190039 (Construction - Unmitigated) - Riverside-South Coast County, Annual

3.2 Site Preparation - 2020

Unmitigated Construction Off-Site

	ROG	NOx	CO	SO2	Fugitive PM10	Exhaust PM10	PM10 Total	Fugitive PM2.5	Exhaust PM2.5	PM2.5 Total	Bio- CO2	NBio- CO2	Total CO2	CH4	N2O	CO2e
Category	tons/yr										MT/yr					
Hauling	0.0000	0.0000	0.0000	0.0000	0.0000	0.0000	0.0000	0.0000	0.0000	0.0000	0.0000	0.0000	0.0000	0.0000	0.0000	0.0000
Vendor	0.0000	0.0000	0.0000	0.0000	0.0000	0.0000	0.0000	0.0000	0.0000	0.0000	0.0000	0.0000	0.0000	0.0000	0.0000	0.0000
Worker	4.1000e-004	2.9000e-004	3.0900e-003	1.0000e-005	9.9000e-004	1.0000e-005	1.0000e-003	2.6000e-004	1.0000e-005	2.7000e-004	0.0000	0.8276	0.8276	2.0000e-005	0.0000	0.8282
Total	4.1000e-004	2.9000e-004	3.0900e-003	1.0000e-005	9.9000e-004	1.0000e-005	1.0000e-003	2.6000e-004	1.0000e-005	2.7000e-004	0.0000	0.8276	0.8276	2.0000e-005	0.0000	0.8282

Mitigated Construction On-Site

	ROG	NOx	CO	SO2	Fugitive PM10	Exhaust PM10	PM10 Total	Fugitive PM2.5	Exhaust PM2.5	PM2.5 Total	Bio- CO2	NBio- CO2	Total CO2	CH4	N2O	CO2e
Category	tons/yr										MT/yr					
Fugitive Dust					0.0559	0.0000	0.0559	0.0216	0.0000	0.0216	0.0000	0.0000	0.0000	0.0000	0.0000	0.0000
Off-Road	0.0278	0.3189	0.1120	2.8000e-004		0.0139	0.0139		0.0128	0.0128	0.0000	25.0545	25.0545	8.1000e-003	0.0000	25.2571
Total	0.0278	0.3189	0.1120	2.8000e-004	0.0559	0.0139	0.0699	0.0216	0.0128	0.0344	0.0000	25.0545	25.0545	8.1000e-003	0.0000	25.2571

Harvill and Rider Warehouse PPT190039 (Construction - Unmitigated) - Riverside-South Coast County, Annual

3.2 Site Preparation - 2020

Mitigated Construction Off-Site

	ROG	NOx	CO	SO2	Fugitive PM10	Exhaust PM10	PM10 Total	Fugitive PM2.5	Exhaust PM2.5	PM2.5 Total	Bio- CO2	NBio- CO2	Total CO2	CH4	N2O	CO2e
Category	tons/yr										MT/yr					
Hauling	0.0000	0.0000	0.0000	0.0000	0.0000	0.0000	0.0000	0.0000	0.0000	0.0000	0.0000	0.0000	0.0000	0.0000	0.0000	0.0000
Vendor	0.0000	0.0000	0.0000	0.0000	0.0000	0.0000	0.0000	0.0000	0.0000	0.0000	0.0000	0.0000	0.0000	0.0000	0.0000	0.0000
Worker	4.1000e-004	2.9000e-004	3.0900e-003	1.0000e-005	9.9000e-004	1.0000e-005	1.0000e-003	2.6000e-004	1.0000e-005	2.7000e-004	0.0000	0.8276	0.8276	2.0000e-005	0.0000	0.8282
Total	4.1000e-004	2.9000e-004	3.0900e-003	1.0000e-005	9.9000e-004	1.0000e-005	1.0000e-003	2.6000e-004	1.0000e-005	2.7000e-004	0.0000	0.8276	0.8276	2.0000e-005	0.0000	0.8282

3.3 Grading - 2020

Unmitigated Construction On-Site

	ROG	NOx	CO	SO2	Fugitive PM10	Exhaust PM10	PM10 Total	Fugitive PM2.5	Exhaust PM2.5	PM2.5 Total	Bio- CO2	NBio- CO2	Total CO2	CH4	N2O	CO2e
Category	tons/yr										MT/yr					
Fugitive Dust					0.2512	0.0000	0.2512	0.0671	0.0000	0.0671	0.0000	0.0000	0.0000	0.0000	0.0000	0.0000
Off-Road	0.0778	0.9132	0.4860	1.0700e-003		0.0370	0.0370		0.0341	0.0341	0.0000	94.2352	94.2352	0.0305	0.0000	94.9972
Total	0.0778	0.9132	0.4860	1.0700e-003	0.2512	0.0370	0.2882	0.0671	0.0341	0.1012	0.0000	94.2352	94.2352	0.0305	0.0000	94.9972

Harvill and Rider Warehouse PPT190039 (Construction - Unmitigated) - Riverside-South Coast County, Annual

3.3 Grading - 2020

Unmitigated Construction Off-Site

	ROG	NOx	CO	SO2	Fugitive PM10	Exhaust PM10	PM10 Total	Fugitive PM2.5	Exhaust PM2.5	PM2.5 Total	Bio- CO2	NBio- CO2	Total CO2	CH4	N2O	CO2e
Category	tons/yr										MT/yr					
Hauling	9.2000e-003	0.4243	0.0549	1.3200e-003	0.0302	1.3300e-003	0.0315	8.2800e-003	1.2700e-003	9.5500e-003	0.0000	126.8915	126.8915	7.9500e-003	0.0000	127.0903
Vendor	0.0000	0.0000	0.0000	0.0000	0.0000	0.0000	0.0000	0.0000	0.0000	0.0000	0.0000	0.0000	0.0000	0.0000	0.0000	0.0000
Worker	1.3800e-003	9.7000e-004	0.0103	3.0000e-005	3.3000e-003	2.0000e-005	3.3200e-003	8.8000e-004	2.0000e-005	8.9000e-004	0.0000	2.7588	2.7588	7.0000e-005	0.0000	2.7605
Total	0.0106	0.4253	0.0652	1.3500e-003	0.0335	1.3500e-003	0.0348	9.1600e-003	1.2900e-003	0.0104	0.0000	129.6502	129.6502	8.0200e-003	0.0000	129.8508

Mitigated Construction On-Site

	ROG	NOx	CO	SO2	Fugitive PM10	Exhaust PM10	PM10 Total	Fugitive PM2.5	Exhaust PM2.5	PM2.5 Total	Bio- CO2	NBio- CO2	Total CO2	CH4	N2O	CO2e
Category	tons/yr										MT/yr					
Fugitive Dust					0.0980	0.0000	0.0980	0.0262	0.0000	0.0262	0.0000	0.0000	0.0000	0.0000	0.0000	0.0000
Off-Road	0.0778	0.9132	0.4860	1.0700e-003		0.0370	0.0370		0.0341	0.0341	0.0000	94.2351	94.2351	0.0305	0.0000	94.9971
Total	0.0778	0.9132	0.4860	1.0700e-003	0.0980	0.0370	0.1350	0.0262	0.0341	0.0602	0.0000	94.2351	94.2351	0.0305	0.0000	94.9971

Harvill and Rider Warehouse PPT190039 (Construction - Unmitigated) - Riverside-South Coast County, Annual

3.3 Grading - 2020

Mitigated Construction Off-Site

	ROG	NOx	CO	SO2	Fugitive PM10	Exhaust PM10	PM10 Total	Fugitive PM2.5	Exhaust PM2.5	PM2.5 Total	Bio- CO2	NBio- CO2	Total CO2	CH4	N2O	CO2e
Category	tons/yr										MT/yr					
Hauling	9.2000e-003	0.4243	0.0549	1.3200e-003	0.0302	1.3300e-003	0.0315	8.2800e-003	1.2700e-003	9.5500e-003	0.0000	126.8915	126.8915	7.9500e-003	0.0000	127.0903
Vendor	0.0000	0.0000	0.0000	0.0000	0.0000	0.0000	0.0000	0.0000	0.0000	0.0000	0.0000	0.0000	0.0000	0.0000	0.0000	0.0000
Worker	1.3800e-003	9.7000e-004	0.0103	3.0000e-005	3.3000e-003	2.0000e-005	3.3200e-003	8.8000e-004	2.0000e-005	8.9000e-004	0.0000	2.7588	2.7588	7.0000e-005	0.0000	2.7605
Total	0.0106	0.4253	0.0652	1.3500e-003	0.0335	1.3500e-003	0.0348	9.1600e-003	1.2900e-003	0.0104	0.0000	129.6502	129.6502	8.0200e-003	0.0000	129.8508

3.4 Building Construction - 2020

Unmitigated Construction On-Site

	ROG	NOx	CO	SO2	Fugitive PM10	Exhaust PM10	PM10 Total	Fugitive PM2.5	Exhaust PM2.5	PM2.5 Total	Bio- CO2	NBio- CO2	Total CO2	CH4	N2O	CO2e
Category	tons/yr										MT/yr					
Off-Road	0.0807	0.8803	0.4471	1.0300e-003		0.0393	0.0393		0.0367	0.0367	0.0000	89.5840	89.5840	0.0246	0.0000	90.1979
Total	0.0807	0.8803	0.4471	1.0300e-003		0.0393	0.0393		0.0367	0.0367	0.0000	89.5840	89.5840	0.0246	0.0000	90.1979

Harvill and Rider Warehouse PPT190039 (Construction - Unmitigated) - Riverside-South Coast County, Annual

3.4 Building Construction - 2020

Unmitigated Construction Off-Site

	ROG	NOx	CO	SO2	Fugitive PM10	Exhaust PM10	PM10 Total	Fugitive PM2.5	Exhaust PM2.5	PM2.5 Total	Bio- CO2	NBio- CO2	Total CO2	CH4	N2O	CO2e
Category	tons/yr										MT/yr					
Hauling	0.0000	0.0000	0.0000	0.0000	0.0000	0.0000	0.0000	0.0000	0.0000	0.0000	0.0000	0.0000	0.0000	0.0000	0.0000	0.0000
Vendor	7.0900e-003	0.2596	0.0508	6.4000e-004	0.0158	1.4700e-003	0.0172	4.5500e-003	1.4000e-003	5.9500e-003	0.0000	61.3736	61.3736	4.9100e-003	0.0000	61.4962
Worker	0.0295	0.0206	0.2203	6.5000e-004	0.0704	4.3000e-004	0.0709	0.0187	4.0000e-004	0.0191	0.0000	58.9275	58.9275	1.4800e-003	0.0000	58.9644
Total	0.0365	0.2803	0.2711	1.2900e-003	0.0862	1.9000e-003	0.0881	0.0233	1.8000e-003	0.0251	0.0000	120.3010	120.3010	6.3900e-003	0.0000	120.4606

Mitigated Construction On-Site

	ROG	NOx	CO	SO2	Fugitive PM10	Exhaust PM10	PM10 Total	Fugitive PM2.5	Exhaust PM2.5	PM2.5 Total	Bio- CO2	NBio- CO2	Total CO2	CH4	N2O	CO2e
Category	tons/yr										MT/yr					
Off-Road	0.0807	0.8803	0.4471	1.0300e-003		0.0393	0.0393		0.0367	0.0367	0.0000	89.5839	89.5839	0.0246	0.0000	90.1978
Total	0.0807	0.8803	0.4471	1.0300e-003		0.0393	0.0393		0.0367	0.0367	0.0000	89.5839	89.5839	0.0246	0.0000	90.1978

Harvill and Rider Warehouse PPT190039 (Construction - Unmitigated) - Riverside-South Coast County, Annual

3.4 Building Construction - 2020

Mitigated Construction Off-Site

	ROG	NOx	CO	SO2	Fugitive PM10	Exhaust PM10	PM10 Total	Fugitive PM2.5	Exhaust PM2.5	PM2.5 Total	Bio- CO2	NBio- CO2	Total CO2	CH4	N2O	CO2e
Category	tons/yr										MT/yr					
Hauling	0.0000	0.0000	0.0000	0.0000	0.0000	0.0000	0.0000	0.0000	0.0000	0.0000	0.0000	0.0000	0.0000	0.0000	0.0000	0.0000
Vendor	7.0900e-003	0.2596	0.0508	6.4000e-004	0.0158	1.4700e-003	0.0172	4.5500e-003	1.4000e-003	5.9500e-003	0.0000	61.3736	61.3736	4.9100e-003	0.0000	61.4962
Worker	0.0295	0.0206	0.2203	6.5000e-004	0.0704	4.3000e-004	0.0709	0.0187	4.0000e-004	0.0191	0.0000	58.9275	58.9275	1.4800e-003	0.0000	58.9644
Total	0.0365	0.2803	0.2711	1.2900e-003	0.0862	1.9000e-003	0.0881	0.0233	1.8000e-003	0.0251	0.0000	120.3010	120.3010	6.3900e-003	0.0000	120.4606

3.4 Building Construction - 2021

Unmitigated Construction On-Site

	ROG	NOx	CO	SO2	Fugitive PM10	Exhaust PM10	PM10 Total	Fugitive PM2.5	Exhaust PM2.5	PM2.5 Total	Bio- CO2	NBio- CO2	Total CO2	CH4	N2O	CO2e
Category	tons/yr										MT/yr					
Off-Road	0.3923	4.2797	2.2926	5.4200e-003		0.1860	0.1860		0.1736	0.1736	0.0000	470.3010	470.3010	0.1281	0.0000	473.5041
Total	0.3923	4.2797	2.2926	5.4200e-003		0.1860	0.1860		0.1736	0.1736	0.0000	470.3010	470.3010	0.1281	0.0000	473.5041

Harvill and Rider Warehouse PPT190039 (Construction - Unmitigated) - Riverside-South Coast County, Annual

3.4 Building Construction - 2021

Unmitigated Construction Off-Site

	ROG	NOx	CO	SO2	Fugitive PM10	Exhaust PM10	PM10 Total	Fugitive PM2.5	Exhaust PM2.5	PM2.5 Total	Bio- CO2	NBio- CO2	Total CO2	CH4	N2O	CO2e
Category	tons/yr										MT/yr					
Hauling	0.0000	0.0000	0.0000	0.0000	0.0000	0.0000	0.0000	0.0000	0.0000	0.0000	0.0000	0.0000	0.0000	0.0000	0.0000	0.0000
Vendor	0.0313	1.2219	0.2351	3.3400e-003	0.0828	2.3400e-003	0.0851	0.0239	2.2300e-003	0.0261	0.0000	319.7025	319.7025	0.0244	0.0000	320.3122
Worker	0.1442	0.0972	1.0591	3.3100e-003	0.3698	2.2200e-003	0.3720	0.0982	2.0400e-003	0.1002	0.0000	299.0257	299.0257	6.9700e-003	0.0000	299.1998
Total	0.1755	1.3191	1.2941	6.6500e-003	0.4525	4.5600e-003	0.4571	0.1221	4.2700e-003	0.1263	0.0000	618.7282	618.7282	0.0314	0.0000	619.5120

Mitigated Construction On-Site

	ROG	NOx	CO	SO2	Fugitive PM10	Exhaust PM10	PM10 Total	Fugitive PM2.5	Exhaust PM2.5	PM2.5 Total	Bio- CO2	NBio- CO2	Total CO2	CH4	N2O	CO2e
Category	tons/yr										MT/yr					
Off-Road	0.3923	4.2797	2.2926	5.4200e-003		0.1860	0.1860		0.1736	0.1736	0.0000	470.3005	470.3005	0.1281	0.0000	473.5036
Total	0.3923	4.2797	2.2926	5.4200e-003		0.1860	0.1860		0.1736	0.1736	0.0000	470.3005	470.3005	0.1281	0.0000	473.5036

Harvill and Rider Warehouse PPT190039 (Construction - Unmitigated) - Riverside-South Coast County, Annual

3.4 Building Construction - 2021

Mitigated Construction Off-Site

	ROG	NOx	CO	SO2	Fugitive PM10	Exhaust PM10	PM10 Total	Fugitive PM2.5	Exhaust PM2.5	PM2.5 Total	Bio- CO2	NBio- CO2	Total CO2	CH4	N2O	CO2e
Category	tons/yr										MT/yr					
Hauling	0.0000	0.0000	0.0000	0.0000	0.0000	0.0000	0.0000	0.0000	0.0000	0.0000	0.0000	0.0000	0.0000	0.0000	0.0000	0.0000
Vendor	0.0313	1.2219	0.2351	3.3400e-003	0.0828	2.3400e-003	0.0851	0.0239	2.2300e-003	0.0261	0.0000	319.7025	319.7025	0.0244	0.0000	320.3122
Worker	0.1442	0.0972	1.0591	3.3100e-003	0.3698	2.2200e-003	0.3720	0.0982	2.0400e-003	0.1002	0.0000	299.0257	299.0257	6.9700e-003	0.0000	299.1998
Total	0.1755	1.3191	1.2941	6.6500e-003	0.4525	4.5600e-003	0.4571	0.1221	4.2700e-003	0.1263	0.0000	618.7282	618.7282	0.0314	0.0000	619.5120

3.5 Architectural Coating - 2021

Unmitigated Construction On-Site

	ROG	NOx	CO	SO2	Fugitive PM10	Exhaust PM10	PM10 Total	Fugitive PM2.5	Exhaust PM2.5	PM2.5 Total	Bio- CO2	NBio- CO2	Total CO2	CH4	N2O	CO2e
Category	tons/yr										MT/yr					
Archit. Coating	0.8183					0.0000	0.0000		0.0000	0.0000	0.0000	0.0000	0.0000	0.0000	0.0000	0.0000
Off-Road	5.8400e-003	0.0407	0.0485	8.0000e-005		2.5100e-003	2.5100e-003		2.5100e-003	2.5100e-003	0.0000	6.8087	6.8087	4.7000e-004	0.0000	6.8204
Total	0.8241	0.0407	0.0485	8.0000e-005		2.5100e-003	2.5100e-003		2.5100e-003	2.5100e-003	0.0000	6.8087	6.8087	4.7000e-004	0.0000	6.8204

Harvill and Rider Warehouse PPT190039 (Construction - Unmitigated) - Riverside-South Coast County, Annual

3.5 Architectural Coating - 2021

Unmitigated Construction Off-Site

	ROG	NOx	CO	SO2	Fugitive PM10	Exhaust PM10	PM10 Total	Fugitive PM2.5	Exhaust PM2.5	PM2.5 Total	Bio- CO2	NBio- CO2	Total CO2	CH4	N2O	CO2e
Category	tons/yr										MT/yr					
Hauling	0.0000	0.0000	0.0000	0.0000	0.0000	0.0000	0.0000	0.0000	0.0000	0.0000	0.0000	0.0000	0.0000	0.0000	0.0000	0.0000
Vendor	0.0000	0.0000	0.0000	0.0000	0.0000	0.0000	0.0000	0.0000	0.0000	0.0000	0.0000	0.0000	0.0000	0.0000	0.0000	0.0000
Worker	4.5400e-003	3.0600e-003	0.0334	1.0000e-004	0.0117	7.0000e-005	0.0117	3.0900e-003	6.0000e-005	3.1600e-003	0.0000	9.4218	9.4218	2.2000e-004	0.0000	9.4273
Total	4.5400e-003	3.0600e-003	0.0334	1.0000e-004	0.0117	7.0000e-005	0.0117	3.0900e-003	6.0000e-005	3.1600e-003	0.0000	9.4218	9.4218	2.2000e-004	0.0000	9.4273

Mitigated Construction On-Site

	ROG	NOx	CO	SO2	Fugitive PM10	Exhaust PM10	PM10 Total	Fugitive PM2.5	Exhaust PM2.5	PM2.5 Total	Bio- CO2	NBio- CO2	Total CO2	CH4	N2O	CO2e
Category	tons/yr										MT/yr					
Archit. Coating	0.8183					0.0000	0.0000		0.0000	0.0000	0.0000	0.0000	0.0000	0.0000	0.0000	0.0000
Off-Road	5.8400e-003	0.0407	0.0485	8.0000e-005		2.5100e-003	2.5100e-003		2.5100e-003	2.5100e-003	0.0000	6.8087	6.8087	4.7000e-004	0.0000	6.8204
Total	0.8241	0.0407	0.0485	8.0000e-005		2.5100e-003	2.5100e-003		2.5100e-003	2.5100e-003	0.0000	6.8087	6.8087	4.7000e-004	0.0000	6.8204

Harvill and Rider Warehouse PPT190039 (Construction - Unmitigated) - Riverside-South Coast County, Annual

3.5 Architectural Coating - 2021

Mitigated Construction Off-Site

	ROG	NOx	CO	SO2	Fugitive PM10	Exhaust PM10	PM10 Total	Fugitive PM2.5	Exhaust PM2.5	PM2.5 Total	Bio- CO2	NBio- CO2	Total CO2	CH4	N2O	CO2e
Category	tons/yr										MT/yr					
Hauling	0.0000	0.0000	0.0000	0.0000	0.0000	0.0000	0.0000	0.0000	0.0000	0.0000	0.0000	0.0000	0.0000	0.0000	0.0000	0.0000
Vendor	0.0000	0.0000	0.0000	0.0000	0.0000	0.0000	0.0000	0.0000	0.0000	0.0000	0.0000	0.0000	0.0000	0.0000	0.0000	0.0000
Worker	4.5400e-003	3.0600e-003	0.0334	1.0000e-004	0.0117	7.0000e-005	0.0117	3.0900e-003	6.0000e-005	3.1600e-003	0.0000	9.4218	9.4218	2.2000e-004	0.0000	9.4273
Total	4.5400e-003	3.0600e-003	0.0334	1.0000e-004	0.0117	7.0000e-005	0.0117	3.0900e-003	6.0000e-005	3.1600e-003	0.0000	9.4218	9.4218	2.2000e-004	0.0000	9.4273

3.6 Paving - 2021

Unmitigated Construction On-Site

	ROG	NOx	CO	SO2	Fugitive PM10	Exhaust PM10	PM10 Total	Fugitive PM2.5	Exhaust PM2.5	PM2.5 Total	Bio- CO2	NBio- CO2	Total CO2	CH4	N2O	CO2e
Category	tons/yr										MT/yr					
Off-Road	0.0126	0.1292	0.1465	2.3000e-004		6.7800e-003	6.7800e-003		6.2400e-003	6.2400e-003	0.0000	20.0235	20.0235	6.4800e-003	0.0000	20.1854
Paving	5.7200e-003					0.0000	0.0000		0.0000	0.0000	0.0000	0.0000	0.0000	0.0000	0.0000	0.0000
Total	0.0183	0.1292	0.1465	2.3000e-004		6.7800e-003	6.7800e-003		6.2400e-003	6.2400e-003	0.0000	20.0235	20.0235	6.4800e-003	0.0000	20.1854

Harvill and Rider Warehouse PPT190039 (Construction - Unmitigated) - Riverside-South Coast County, Annual

3.6 Paving - 2021

Unmitigated Construction Off-Site

	ROG	NOx	CO	SO2	Fugitive PM10	Exhaust PM10	PM10 Total	Fugitive PM2.5	Exhaust PM2.5	PM2.5 Total	Bio- CO2	NBio- CO2	Total CO2	CH4	N2O	CO2e
Category	tons/yr										MT/yr					
Hauling	0.0000	0.0000	0.0000	0.0000	0.0000	0.0000	0.0000	0.0000	0.0000	0.0000	0.0000	0.0000	0.0000	0.0000	0.0000	0.0000
Vendor	0.0000	0.0000	0.0000	0.0000	0.0000	0.0000	0.0000	0.0000	0.0000	0.0000	0.0000	0.0000	0.0000	0.0000	0.0000	0.0000
Worker	6.4000e-004	4.3000e-004	4.7200e-003	1.0000e-005	1.6500e-003	1.0000e-005	1.6600e-003	4.4000e-004	1.0000e-005	4.5000e-004	0.0000	1.3333	1.3333	3.0000e-005	0.0000	1.3341
Total	6.4000e-004	4.3000e-004	4.7200e-003	1.0000e-005	1.6500e-003	1.0000e-005	1.6600e-003	4.4000e-004	1.0000e-005	4.5000e-004	0.0000	1.3333	1.3333	3.0000e-005	0.0000	1.3341

Mitigated Construction On-Site

	ROG	NOx	CO	SO2	Fugitive PM10	Exhaust PM10	PM10 Total	Fugitive PM2.5	Exhaust PM2.5	PM2.5 Total	Bio- CO2	NBio- CO2	Total CO2	CH4	N2O	CO2e
Category	tons/yr										MT/yr					
Off-Road	0.0126	0.1292	0.1465	2.3000e-004		6.7800e-003	6.7800e-003		6.2400e-003	6.2400e-003	0.0000	20.0235	20.0235	6.4800e-003	0.0000	20.1854
Paving	5.7200e-003					0.0000	0.0000		0.0000	0.0000	0.0000	0.0000	0.0000	0.0000	0.0000	0.0000
Total	0.0183	0.1292	0.1465	2.3000e-004		6.7800e-003	6.7800e-003		6.2400e-003	6.2400e-003	0.0000	20.0235	20.0235	6.4800e-003	0.0000	20.1854

Harvill and Rider Warehouse PPT190039 (Construction - Unmitigated) - Riverside-South Coast County, Annual

3.6 Paving - 2021

Mitigated Construction Off-Site

	ROG	NOx	CO	SO2	Fugitive PM10	Exhaust PM10	PM10 Total	Fugitive PM2.5	Exhaust PM2.5	PM2.5 Total	Bio- CO2	NBio- CO2	Total CO2	CH4	N2O	CO2e
Category	tons/yr										MT/yr					
Hauling	0.0000	0.0000	0.0000	0.0000	0.0000	0.0000	0.0000	0.0000	0.0000	0.0000	0.0000	0.0000	0.0000	0.0000	0.0000	0.0000
Vendor	0.0000	0.0000	0.0000	0.0000	0.0000	0.0000	0.0000	0.0000	0.0000	0.0000	0.0000	0.0000	0.0000	0.0000	0.0000	0.0000
Worker	6.4000e-004	4.3000e-004	4.7200e-003	1.0000e-005	1.6500e-003	1.0000e-005	1.6600e-003	4.4000e-004	1.0000e-005	4.5000e-004	0.0000	1.3333	1.3333	3.0000e-005	0.0000	1.3341
Total	6.4000e-004	4.3000e-004	4.7200e-003	1.0000e-005	1.6500e-003	1.0000e-005	1.6600e-003	4.4000e-004	1.0000e-005	4.5000e-004	0.0000	1.3333	1.3333	3.0000e-005	0.0000	1.3341

4.0 Operational Detail - Mobile

4.1 Mitigation Measures Mobile

Harvill and Rider Warehouse PPT190039 (Construction - Unmitigated) - Riverside-South Coast County, Annual

	ROG	NOx	CO	SO2	Fugitive PM10	Exhaust PM10	PM10 Total	Fugitive PM2.5	Exhaust PM2.5	PM2.5 Total	Bio- CO2	NBio- CO2	Total CO2	CH4	N2O	CO2e
Category	tons/yr										MT/yr					
Mitigated	0.0000	0.0000	0.0000	0.0000	0.0000	0.0000	0.0000	0.0000	0.0000	0.0000	0.0000	0.0000	0.0000	0.0000	0.0000	0.0000
Unmitigated	0.0000	0.0000	0.0000	0.0000	0.0000	0.0000	0.0000	0.0000	0.0000	0.0000	0.0000	0.0000	0.0000	0.0000	0.0000	0.0000

4.2 Trip Summary Information

Land Use	Average Daily Trip Rate			Unmitigated	Mitigated
	Weekday	Saturday	Sunday	Annual VMT	Annual VMT
General Light Industry	0.00	0.00	0.00		
Other Asphalt Surfaces	0.00	0.00	0.00		
Other Non-Asphalt Surfaces	0.00	0.00	0.00		
Parking Lot	0.00	0.00	0.00		
Unrefrigerated Warehouse-No Rail	0.00	0.00	0.00		
Total	0.00	0.00	0.00		

4.3 Trip Type Information

Land Use	Miles			Trip %			Trip Purpose %		
	H-W or C-W	H-S or C-C	H-O or C-NW	H-W or C-W	H-S or C-C	H-O or C-NW	Primary	Diverted	Pass-by
General Light Industry	0.00	0.00	0.00	0.00	0.00	0.00	0	0	0
Other Asphalt Surfaces	0.00	0.00	0.00	0.00	0.00	0.00	0	0	0
Other Non-Asphalt Surfaces	0.00	0.00	0.00	0.00	0.00	0.00	0	0	0
Parking Lot	0.00	0.00	0.00	0.00	0.00	0.00	0	0	0
Unrefrigerated Warehouse-No	0.00	0.00	0.00	0.00	0.00	0.00	0	0	0

Harvill and Rider Warehouse PPT190039 (Construction - Unmitigated) - Riverside-South Coast County, Annual

5.3 Energy by Land Use - Electricity**Unmitigated**

	Electricity Use	Total CO2	CH4	N2O	CO2e
Land Use	kWh/yr	MT/yr			
General Light Industry	0	0.0000	0.0000	0.0000	0.0000
Other Asphalt Surfaces	0	0.0000	0.0000	0.0000	0.0000
Other Non-Asphalt Surfaces	0	0.0000	0.0000	0.0000	0.0000
Parking Lot	0	0.0000	0.0000	0.0000	0.0000
Unrefrigerated Warehouse-No Rail	0	0.0000	0.0000	0.0000	0.0000
Total		0.0000	0.0000	0.0000	0.0000

Harvill and Rider Warehouse PPT190039 (Construction - Unmitigated) - Riverside-South Coast County, Annual

5.3 Energy by Land Use - Electricity**Mitigated**

	Electricity Use	Total CO2	CH4	N2O	CO2e
Land Use	kWh/yr	MT/yr			
General Light Industry	0	0.0000	0.0000	0.0000	0.0000
Other Asphalt Surfaces	0	0.0000	0.0000	0.0000	0.0000
Other Non-Asphalt Surfaces	0	0.0000	0.0000	0.0000	0.0000
Parking Lot	0	0.0000	0.0000	0.0000	0.0000
Unrefrigerated Warehouse-No Rail	0	0.0000	0.0000	0.0000	0.0000
Total		0.0000	0.0000	0.0000	0.0000

6.0 Area Detail**6.1 Mitigation Measures Area**

Harvill and Rider Warehouse PPT190039 (Construction - Unmitigated) - Riverside-South Coast County, Annual

	ROG	NOx	CO	SO2	Fugitive PM10	Exhaust PM10	PM10 Total	Fugitive PM2.5	Exhaust PM2.5	PM2.5 Total	Bio- CO2	NBio- CO2	Total CO2	CH4	N2O	CO2e
Category	tons/yr										MT/yr					
Mitigated	1.2310	1.0000e-004	0.0108	0.0000		4.0000e-005	4.0000e-005		4.0000e-005	4.0000e-005	0.0000	0.0208	0.0208	6.0000e-005	0.0000	0.0222
Unmitigated	1.2310	1.0000e-004	0.0108	0.0000		4.0000e-005	4.0000e-005		4.0000e-005	4.0000e-005	0.0000	0.0208	0.0208	6.0000e-005	0.0000	0.0222

6.2 Area by SubCategory

Unmitigated

	ROG	NOx	CO	SO2	Fugitive PM10	Exhaust PM10	PM10 Total	Fugitive PM2.5	Exhaust PM2.5	PM2.5 Total	Bio- CO2	NBio- CO2	Total CO2	CH4	N2O	CO2e
SubCategory	tons/yr										MT/yr					
Architectural Coating	0.0000					0.0000	0.0000		0.0000	0.0000	0.0000	0.0000	0.0000	0.0000	0.0000	0.0000
Consumer Products	1.2300					0.0000	0.0000		0.0000	0.0000	0.0000	0.0000	0.0000	0.0000	0.0000	0.0000
Landscaping	1.0000e-003	1.0000e-004	0.0108	0.0000		4.0000e-005	4.0000e-005		4.0000e-005	4.0000e-005	0.0000	0.0208	0.0208	6.0000e-005	0.0000	0.0222
Total	1.2310	1.0000e-004	0.0108	0.0000		4.0000e-005	4.0000e-005		4.0000e-005	4.0000e-005	0.0000	0.0208	0.0208	6.0000e-005	0.0000	0.0222

Harvill and Rider Warehouse PPT190039 (Construction - Unmitigated) - Riverside-South Coast County, Annual

6.2 Area by SubCategory

Mitigated

	ROG	NOx	CO	SO2	Fugitive PM10	Exhaust PM10	PM10 Total	Fugitive PM2.5	Exhaust PM2.5	PM2.5 Total	Bio- CO2	NBio- CO2	Total CO2	CH4	N2O	CO2e
SubCategory	tons/yr										MT/yr					
Architectural Coating	0.0000					0.0000	0.0000		0.0000	0.0000	0.0000	0.0000	0.0000	0.0000	0.0000	0.0000
Consumer Products	1.2300					0.0000	0.0000		0.0000	0.0000	0.0000	0.0000	0.0000	0.0000	0.0000	0.0000
Landscaping	1.0000e-003	1.0000e-004	0.0108	0.0000		4.0000e-005	4.0000e-005		4.0000e-005	4.0000e-005	0.0000	0.0208	0.0208	6.0000e-005	0.0000	0.0222
Total	1.2310	1.0000e-004	0.0108	0.0000		4.0000e-005	4.0000e-005		4.0000e-005	4.0000e-005	0.0000	0.0208	0.0208	6.0000e-005	0.0000	0.0222

7.0 Water Detail

7.1 Mitigation Measures Water

Harvill and Rider Warehouse PPT190039 (Construction - Unmitigated) - Riverside-South Coast County, Annual

	Total CO2	CH4	N2O	CO2e
Category	MT/yr			
Mitigated	0.0000	0.0000	0.0000	0.0000
Unmitigated	0.0000	0.0000	0.0000	0.0000

7.2 Water by Land Use

Unmitigated

	Indoor/Outdoor Use	Total CO2	CH4	N2O	CO2e
Land Use	Mgal	MT/yr			
General Light Industry	0 / 0	0.0000	0.0000	0.0000	0.0000
Other Asphalt Surfaces	0 / 0	0.0000	0.0000	0.0000	0.0000
Other Non-Asphalt Surfaces	0 / 0	0.0000	0.0000	0.0000	0.0000
Parking Lot	0 / 0	0.0000	0.0000	0.0000	0.0000
Unrefrigerated Warehouse-No Rail	0 / 0	0.0000	0.0000	0.0000	0.0000
Total		0.0000	0.0000	0.0000	0.0000

Harvill and Rider Warehouse PPT190039 (Construction - Unmitigated) - Riverside-South Coast County, Annual

7.2 Water by Land Use**Mitigated**

	Indoor/Outdoor Use	Total CO2	CH4	N2O	CO2e
Land Use	Mgal	MT/yr			
General Light Industry	0 / 0	0.0000	0.0000	0.0000	0.0000
Other Asphalt Surfaces	0 / 0	0.0000	0.0000	0.0000	0.0000
Other Non-Asphalt Surfaces	0 / 0	0.0000	0.0000	0.0000	0.0000
Parking Lot	0 / 0	0.0000	0.0000	0.0000	0.0000
Unrefrigerated Warehouse-No Rail	0 / 0	0.0000	0.0000	0.0000	0.0000
Total		0.0000	0.0000	0.0000	0.0000

8.0 Waste Detail**8.1 Mitigation Measures Waste**

Harvill and Rider Warehouse PPT190039 (Construction - Unmitigated) - Riverside-South Coast County, Annual

Category/Year

	Total CO2	CH4	N2O	CO2e
	MT/yr			
Mitigated	0.0000	0.0000	0.0000	0.0000
Unmitigated	0.0000	0.0000	0.0000	0.0000

8.2 Waste by Land Use

Unmitigated

	Waste Disposed	Total CO2	CH4	N2O	CO2e
Land Use	tons	MT/yr			
General Light Industry	0	0.0000	0.0000	0.0000	0.0000
Other Asphalt Surfaces	0	0.0000	0.0000	0.0000	0.0000
Other Non-Asphalt Surfaces	0	0.0000	0.0000	0.0000	0.0000
Parking Lot	0	0.0000	0.0000	0.0000	0.0000
Unrefrigerated Warehouse-No Rail	0	0.0000	0.0000	0.0000	0.0000
Total		0.0000	0.0000	0.0000	0.0000

Harvill and Rider Warehouse PPT190039 (Construction - Unmitigated) - Riverside-South Coast County, Annual

8.2 Waste by Land Use

Mitigated

	Waste Disposed	Total CO2	CH4	N2O	CO2e
Land Use	tons	MT/yr			
General Light Industry	0	0.0000	0.0000	0.0000	0.0000
Other Asphalt Surfaces	0	0.0000	0.0000	0.0000	0.0000
Other Non-Asphalt Surfaces	0	0.0000	0.0000	0.0000	0.0000
Parking Lot	0	0.0000	0.0000	0.0000	0.0000
Unrefrigerated Warehouse-No Rail	0	0.0000	0.0000	0.0000	0.0000
Total		0.0000	0.0000	0.0000	0.0000

9.0 Operational Offroad

Equipment Type	Number	Hours/Day	Days/Year	Horse Power	Load Factor	Fuel Type
----------------	--------	-----------	-----------	-------------	-------------	-----------

10.0 Stationary Equipment

Fire Pumps and Emergency Generators

Equipment Type	Number	Hours/Day	Hours/Year	Horse Power	Load Factor	Fuel Type
----------------	--------	-----------	------------	-------------	-------------	-----------

Boilers

Equipment Type	Number	Heat Input/Day	Heat Input/Year	Boiler Rating	Fuel Type
----------------	--------	----------------	-----------------	---------------	-----------

Harvill and Rider Warehouse PPT190039 (Construction - Unmitigated) - Riverside-South Coast County, Annual

User Defined Equipment

Equipment Type	Number
----------------	--------

11.0 Vegetation

APPENDIX 3.2:

CALEEMOD ANNUAL OPERATIONAL (PASSENGER CARS) EMISSIONS MODEL OUTPUTS

This page intentionally left blank

Harvill and Rider Warehouse PPT190039 (Operatoins - Passenger Cars) - Riverside-South Coast County, Annual

Harvill and Rider Warehouse PPT190039 (Operatoins - Passenger Cars)
Riverside-South Coast County, Annual

1.0 Project Characteristics

1.1 Land Usage

Land Uses	Size	Metric	Lot Acreage	Floor Surface Area	Population
General Light Industry	50.25	1000sqft	1.15	50,249.00	0
Unrefrigerated Warehouse-No Rail	284.75	1000sqft	6.54	284,746.00	0
Other Asphalt Surfaces	54.79	1000sqft	1.26	54,794.00	0
Other Non-Asphalt Surfaces	111.65	1000sqft	2.56	111,653.00	0
Parking Lot	338.00	Space	3.11	135,200.00	0

1.2 Other Project Characteristics

Urbanization	Urban	Wind Speed (m/s)	2.4	Precipitation Freq (Days)	28
Climate Zone	10			Operational Year	2021
Utility Company	Southern California Edison				
CO2 Intensity (lb/MW hr)	702.44	CH4 Intensity (lb/MW hr)	0.029	N2O Intensity (lb/MW hr)	0.006

1.3 User Entered Comments & Non-Default Data

Harvill and Rider Warehouse PPT190039 (Operatoins - Passenger Cars) - Riverside-South Coast County, Annual

Project Characteristics -

Land Use - Total Site Area is 14.62 acres.

Construction Phase - Operations Run Only.

Off-road Equipment - Operations Run Only.

Trips and VMT - Operations Run Only.

Vehicle Trips - Trip Characteristics based on information provided in the Harvill and Rider Warehouse (PPT190039) Traffic Impact Analysis by Urban Crossroads, Inc.

Energy Use - The project will design building shells and building components to meet 2019 Title 24 Standards which expects 30% less energy for nonresidential uses

Operational Off-Road Equipment - Based on SCAQMD High Cube Warehouse Truck Trip Study White Paper Summary of Busniess Survey Results (2014)

Fleet Mix - Passenger Car Fleet Mix estimated based on the ratio of the vehicle classes in CalEEMod default fleet mix.

Vehicle Emission Factors - EMFAC2017

Vehicle Emission Factors - EMFAC2017

Vehicle Emission Factors - EMFAC2017

Table Name	Column Name	Default Value	New Value
tblConstructionPhase	NumDays	20.00	0.00
tblEnergyUse	LightingElect	2.93	2.05
tblEnergyUse	LightingElect	1.17	0.82
tblEnergyUse	T24E	2.20	1.54
tblEnergyUse	T24E	0.37	0.26
tblEnergyUse	T24NG	15.36	10.75
tblEnergyUse	T24NG	2.00	1.40
tblFleetMix	HHD	0.07	0.00
tblFleetMix	HHD	0.07	0.00
tblFleetMix	LDA	0.54	0.61
tblFleetMix	LDA	0.54	0.61
tblFleetMix	LDT1	0.04	0.04

Harvill and Rider Warehouse PPT190039 (Operatoins - Passenger Cars) - Riverside-South Coast County, Annual

tblFleetMix	LDT1	0.04	0.04
tblFleetMix	LDT2	0.19	0.21
tblFleetMix	LDT2	0.19	0.21
tblFleetMix	LHD1	0.02	0.00
tblFleetMix	LHD1	0.02	0.00
tblFleetMix	LHD2	5.1410e-003	0.00
tblFleetMix	LHD2	5.1410e-003	0.00
tblFleetMix	MCY	4.5820e-003	0.00
tblFleetMix	MCY	4.5820e-003	0.00
tblFleetMix	MDV	0.12	0.13
tblFleetMix	MDV	0.12	0.13
tblFleetMix	MH	1.0380e-003	0.00
tblFleetMix	MH	1.0380e-003	0.00
tblFleetMix	MHD	0.02	0.00
tblFleetMix	MHD	0.02	0.00
tblFleetMix	OBUS	1.3830e-003	0.00
tblFleetMix	OBUS	1.3830e-003	0.00
tblFleetMix	SBUS	9.4500e-004	0.00
tblFleetMix	SBUS	9.4500e-004	0.00
tblFleetMix	UBUS	1.1830e-003	0.00
tblFleetMix	UBUS	1.1830e-003	0.00
tblLandUse	LotAcreage	3.04	3.11
tblOffRoadEquipment	OffRoadEquipmentUnitAmount	1.00	0.00
tblOffRoadEquipment	OffRoadEquipmentUnitAmount	3.00	0.00
tblOffRoadEquipment	OffRoadEquipmentUnitAmount	2.00	0.00
tblOperationalOffRoadEquipment	OperDaysPerYear	260.00	365.00
tblOperationalOffRoadEquipment	OperFuelType	Diesel	CNG

Harvill and Rider Warehouse PPT190039 (Operatoins - Passenger Cars) - Riverside-South Coast County, Annual

tblOperationalOffRoadEquipment	OperHorsePower	97.00	200.00
tblOperationalOffRoadEquipment	OperHoursPerDay	8.00	4.00
tblOperationalOffRoadEquipment	OperOffRoadEquipmentNumber	0.00	1.00
tblVehicleEF	HHD	1.43	0.03
tblVehicleEF	HHD	0.03	0.02
tblVehicleEF	HHD	0.10	0.00
tblVehicleEF	HHD	3.28	7.55
tblVehicleEF	HHD	0.46	0.36
tblVehicleEF	HHD	1.46	2.9270e-003
tblVehicleEF	HHD	6,485.38	1,409.07
tblVehicleEF	HHD	1,461.92	1,350.00
tblVehicleEF	HHD	4.62	0.03
tblVehicleEF	HHD	26.41	7.34
tblVehicleEF	HHD	2.69	3.05
tblVehicleEF	HHD	0.01	0.01
tblVehicleEF	HHD	0.06	0.06
tblVehicleEF	HHD	0.04	0.04
tblVehicleEF	HHD	0.01	0.05
tblVehicleEF	HHD	3.8000e-005	0.00
tblVehicleEF	HHD	0.01	0.01
tblVehicleEF	HHD	0.03	0.03
tblVehicleEF	HHD	8.8680e-003	8.8980e-003
tblVehicleEF	HHD	0.01	0.05
tblVehicleEF	HHD	3.5000e-005	0.00
tblVehicleEF	HHD	8.4000e-005	4.0000e-006
tblVehicleEF	HHD	2.5800e-003	1.0300e-004
tblVehicleEF	HHD	0.85	0.58

Harvill and Rider Warehouse PPT190039 (Operatoins - Passenger Cars) - Riverside-South Coast County, Annual

tblVehicleEF	HHD	4.8000e-005	2.0000e-006
tblVehicleEF	HHD	0.07	0.07
tblVehicleEF	HHD	1.8000e-004	5.3700e-004
tblVehicleEF	HHD	0.05	1.0000e-006
tblVehicleEF	HHD	0.06	0.01
tblVehicleEF	HHD	0.01	0.01
tblVehicleEF	HHD	7.1000e-005	0.00
tblVehicleEF	HHD	8.4000e-005	4.0000e-006
tblVehicleEF	HHD	2.5800e-003	1.0300e-004
tblVehicleEF	HHD	0.97	0.66
tblVehicleEF	HHD	4.8000e-005	2.0000e-006
tblVehicleEF	HHD	0.11	0.09
tblVehicleEF	HHD	1.8000e-004	5.3700e-004
tblVehicleEF	HHD	0.05	1.0000e-006
tblVehicleEF	HHD	1.35	0.03
tblVehicleEF	HHD	0.03	0.02
tblVehicleEF	HHD	0.10	0.00
tblVehicleEF	HHD	2.39	7.39
tblVehicleEF	HHD	0.46	0.36
tblVehicleEF	HHD	1.39	2.7700e-003
tblVehicleEF	HHD	6,867.98	1,402.59
tblVehicleEF	HHD	1,461.92	1,350.00
tblVehicleEF	HHD	4.62	0.03
tblVehicleEF	HHD	27.25	7.10
tblVehicleEF	HHD	2.54	2.88
tblVehicleEF	HHD	0.01	0.01
tblVehicleEF	HHD	0.06	0.06

Harvill and Rider Warehouse PPT190039 (Operatoins - Passenger Cars) - Riverside-South Coast County, Annual

tblVehicleEF	HHD	0.04	0.04
tblVehicleEF	HHD	0.01	0.05
tblVehicleEF	HHD	3.8000e-005	0.00
tblVehicleEF	HHD	0.01	9.7680e-003
tblVehicleEF	HHD	0.03	0.03
tblVehicleEF	HHD	8.8680e-003	8.8980e-003
tblVehicleEF	HHD	0.01	0.05
tblVehicleEF	HHD	3.5000e-005	0.00
tblVehicleEF	HHD	1.6300e-004	8.0000e-006
tblVehicleEF	HHD	2.9560e-003	1.1800e-004
tblVehicleEF	HHD	0.80	0.60
tblVehicleEF	HHD	9.2000e-005	4.0000e-006
tblVehicleEF	HHD	0.07	0.07
tblVehicleEF	HHD	1.8400e-004	5.5600e-004
tblVehicleEF	HHD	0.04	1.0000e-006
tblVehicleEF	HHD	0.06	0.01
tblVehicleEF	HHD	0.01	0.01
tblVehicleEF	HHD	6.9000e-005	0.00
tblVehicleEF	HHD	1.6300e-004	8.0000e-006
tblVehicleEF	HHD	2.9560e-003	1.1800e-004
tblVehicleEF	HHD	0.92	0.69
tblVehicleEF	HHD	9.2000e-005	4.0000e-006
tblVehicleEF	HHD	0.11	0.09
tblVehicleEF	HHD	1.8400e-004	5.5600e-004
tblVehicleEF	HHD	0.05	1.0000e-006
tblVehicleEF	HHD	1.54	0.03
tblVehicleEF	HHD	0.03	3.2330e-003

Harvill and Rider Warehouse PPT190039 (Operatoins - Passenger Cars) - Riverside-South Coast County, Annual

tblVehicleEF	HHD	0.10	0.00
tblVehicleEF	HHD	4.51	7.76
tblVehicleEF	HHD	0.45	0.32
tblVehicleEF	HHD	1.47	2.9120e-003
tblVehicleEF	HHD	5,957.03	1,414.57
tblVehicleEF	HHD	1,461.92	1,340.32
tblVehicleEF	HHD	4.62	0.03
tblVehicleEF	HHD	25.25	7.65
tblVehicleEF	HHD	2.67	3.02
tblVehicleEF	HHD	0.02	0.01
tblVehicleEF	HHD	0.06	0.06
tblVehicleEF	HHD	0.04	0.04
tblVehicleEF	HHD	0.01	0.05
tblVehicleEF	HHD	3.8000e-005	0.00
tblVehicleEF	HHD	0.02	0.01
tblVehicleEF	HHD	0.03	0.03
tblVehicleEF	HHD	8.8680e-003	8.8710e-003
tblVehicleEF	HHD	0.01	0.05
tblVehicleEF	HHD	3.5000e-005	0.00
tblVehicleEF	HHD	6.7000e-005	4.0000e-006
tblVehicleEF	HHD	2.7490e-003	1.2100e-004
tblVehicleEF	HHD	0.91	0.54
tblVehicleEF	HHD	4.1000e-005	2.0000e-006
tblVehicleEF	HHD	0.07	0.07
tblVehicleEF	HHD	1.9200e-004	5.6500e-004
tblVehicleEF	HHD	0.05	1.0000e-006
tblVehicleEF	HHD	0.06	0.01

Harvill and Rider Warehouse PPT190039 (Operatoins - Passenger Cars) - Riverside-South Coast County, Annual

tblVehicleEF	HHD	0.01	0.01
tblVehicleEF	HHD	7.1000e-005	0.00
tblVehicleEF	HHD	6.7000e-005	4.0000e-006
tblVehicleEF	HHD	2.7490e-003	1.2100e-004
tblVehicleEF	HHD	1.05	0.62
tblVehicleEF	HHD	4.1000e-005	2.0000e-006
tblVehicleEF	HHD	0.11	0.08
tblVehicleEF	HHD	1.9200e-004	5.6500e-004
tblVehicleEF	HHD	0.05	1.0000e-006
tblVehicleEF	LDA	4.0430e-003	2.4680e-003
tblVehicleEF	LDA	5.4670e-003	0.05
tblVehicleEF	LDA	0.58	0.66
tblVehicleEF	LDA	1.16	2.12
tblVehicleEF	LDA	255.91	265.87
tblVehicleEF	LDA	58.81	54.73
tblVehicleEF	LDA	0.05	0.04
tblVehicleEF	LDA	1.6140e-003	1.4470e-003
tblVehicleEF	LDA	2.2650e-003	1.9190e-003
tblVehicleEF	LDA	1.4880e-003	1.3330e-003
tblVehicleEF	LDA	2.0830e-003	1.7640e-003
tblVehicleEF	LDA	0.05	0.07
tblVehicleEF	LDA	0.10	0.10
tblVehicleEF	LDA	0.04	0.05
tblVehicleEF	LDA	0.01	9.5180e-003
tblVehicleEF	LDA	0.04	0.21
tblVehicleEF	LDA	0.07	0.23
tblVehicleEF	LDA	2.5630e-003	2.6300e-003

Harvill and Rider Warehouse PPT190039 (Operatoins - Passenger Cars) - Riverside-South Coast County, Annual

tblVehicleEF	LDA	6.0800e-004	5.4200e-004
tblVehicleEF	LDA	0.05	0.07
tblVehicleEF	LDA	0.10	0.10
tblVehicleEF	LDA	0.04	0.05
tblVehicleEF	LDA	0.01	0.01
tblVehicleEF	LDA	0.04	0.21
tblVehicleEF	LDA	0.08	0.25
tblVehicleEF	LDA	4.5900e-003	2.8100e-003
tblVehicleEF	LDA	4.7470e-003	0.05
tblVehicleEF	LDA	0.71	0.81
tblVehicleEF	LDA	1.02	1.87
tblVehicleEF	LDA	278.73	289.14
tblVehicleEF	LDA	58.81	54.24
tblVehicleEF	LDA	0.05	0.04
tblVehicleEF	LDA	1.6140e-003	1.4470e-003
tblVehicleEF	LDA	2.2650e-003	1.9190e-003
tblVehicleEF	LDA	1.4880e-003	1.3330e-003
tblVehicleEF	LDA	2.0830e-003	1.7640e-003
tblVehicleEF	LDA	0.10	0.14
tblVehicleEF	LDA	0.12	0.12
tblVehicleEF	LDA	0.07	0.10
tblVehicleEF	LDA	0.01	0.01
tblVehicleEF	LDA	0.04	0.21
tblVehicleEF	LDA	0.06	0.20
tblVehicleEF	LDA	2.7930e-003	2.8600e-003
tblVehicleEF	LDA	6.0500e-004	5.3700e-004
tblVehicleEF	LDA	0.10	0.14

Harvill and Rider Warehouse PPT190039 (Operatoins - Passenger Cars) - Riverside-South Coast County, Annual

tblVehicleEF	LDA	0.12	0.12
tblVehicleEF	LDA	0.07	0.10
tblVehicleEF	LDA	0.02	0.02
tblVehicleEF	LDA	0.04	0.21
tblVehicleEF	LDA	0.07	0.22
tblVehicleEF	LDA	3.8980e-003	2.3810e-003
tblVehicleEF	LDA	5.6140e-003	0.05
tblVehicleEF	LDA	0.54	0.62
tblVehicleEF	LDA	1.19	2.17
tblVehicleEF	LDA	249.57	259.47
tblVehicleEF	LDA	58.81	54.82
tblVehicleEF	LDA	0.05	0.04
tblVehicleEF	LDA	1.6140e-003	1.4470e-003
tblVehicleEF	LDA	2.2650e-003	1.9190e-003
tblVehicleEF	LDA	1.4880e-003	1.3330e-003
tblVehicleEF	LDA	2.0830e-003	1.7640e-003
tblVehicleEF	LDA	0.04	0.06
tblVehicleEF	LDA	0.11	0.11
tblVehicleEF	LDA	0.03	0.05
tblVehicleEF	LDA	9.8140e-003	9.1880e-003
tblVehicleEF	LDA	0.04	0.24
tblVehicleEF	LDA	0.08	0.23
tblVehicleEF	LDA	2.4990e-003	2.5670e-003
tblVehicleEF	LDA	6.0800e-004	5.4200e-004
tblVehicleEF	LDA	0.04	0.06
tblVehicleEF	LDA	0.11	0.11
tblVehicleEF	LDA	0.03	0.05

Harvill and Rider Warehouse PPT190039 (Operatoins - Passenger Cars) - Riverside-South Coast County, Annual

tblVehicleEF	LDA	0.01	0.01
tblVehicleEF	LDA	0.04	0.24
tblVehicleEF	LDA	0.08	0.26
tblVehicleEF	LDT1	0.01	8.0140e-003
tblVehicleEF	LDT1	0.02	0.09
tblVehicleEF	LDT1	1.46	1.62
tblVehicleEF	LDT1	3.40	2.43
tblVehicleEF	LDT1	315.98	317.00
tblVehicleEF	LDT1	72.28	66.64
tblVehicleEF	LDT1	0.14	0.14
tblVehicleEF	LDT1	2.5300e-003	2.2930e-003
tblVehicleEF	LDT1	3.6970e-003	2.9510e-003
tblVehicleEF	LDT1	2.3290e-003	2.1110e-003
tblVehicleEF	LDT1	3.4000e-003	2.7140e-003
tblVehicleEF	LDT1	0.21	0.23
tblVehicleEF	LDT1	0.35	0.27
tblVehicleEF	LDT1	0.14	0.15
tblVehicleEF	LDT1	0.03	0.04
tblVehicleEF	LDT1	0.20	0.87
tblVehicleEF	LDT1	0.24	0.44
tblVehicleEF	LDT1	3.1780e-003	3.1370e-003
tblVehicleEF	LDT1	7.8300e-004	6.5900e-004
tblVehicleEF	LDT1	0.21	0.23
tblVehicleEF	LDT1	0.35	0.27
tblVehicleEF	LDT1	0.14	0.15
tblVehicleEF	LDT1	0.04	0.05
tblVehicleEF	LDT1	0.20	0.87

Harvill and Rider Warehouse PPT190039 (Operatoins - Passenger Cars) - Riverside-South Coast County, Annual

tblVehicleEF	LDT1	0.26	0.48
tblVehicleEF	LDT1	0.01	9.0560e-003
tblVehicleEF	LDT1	0.02	0.08
tblVehicleEF	LDT1	1.76	1.96
tblVehicleEF	LDT1	2.99	2.15
tblVehicleEF	LDT1	343.19	341.79
tblVehicleEF	LDT1	72.28	66.01
tblVehicleEF	LDT1	0.13	0.13
tblVehicleEF	LDT1	2.5300e-003	2.2930e-003
tblVehicleEF	LDT1	3.6970e-003	2.9510e-003
tblVehicleEF	LDT1	2.3290e-003	2.1110e-003
tblVehicleEF	LDT1	3.4000e-003	2.7140e-003
tblVehicleEF	LDT1	0.41	0.44
tblVehicleEF	LDT1	0.43	0.34
tblVehicleEF	LDT1	0.27	0.29
tblVehicleEF	LDT1	0.03	0.04
tblVehicleEF	LDT1	0.20	0.88
tblVehicleEF	LDT1	0.21	0.38
tblVehicleEF	LDT1	3.4550e-003	3.3820e-003
tblVehicleEF	LDT1	7.7500e-004	6.5300e-004
tblVehicleEF	LDT1	0.41	0.44
tblVehicleEF	LDT1	0.43	0.34
tblVehicleEF	LDT1	0.27	0.29
tblVehicleEF	LDT1	0.05	0.06
tblVehicleEF	LDT1	0.20	0.88
tblVehicleEF	LDT1	0.23	0.42
tblVehicleEF	LDT1	0.01	7.7080e-003

Harvill and Rider Warehouse PPT190039 (Operatoins - Passenger Cars) - Riverside-South Coast County, Annual

tblVehicleEF	LDT1	0.02	0.09
tblVehicleEF	LDT1	1.37	1.51
tblVehicleEF	LDT1	3.46	2.48
tblVehicleEF	LDT1	307.88	309.49
tblVehicleEF	LDT1	72.28	66.77
tblVehicleEF	LDT1	0.14	0.14
tblVehicleEF	LDT1	2.5300e-003	2.2930e-003
tblVehicleEF	LDT1	3.6970e-003	2.9510e-003
tblVehicleEF	LDT1	2.3290e-003	2.1110e-003
tblVehicleEF	LDT1	3.4000e-003	2.7140e-003
tblVehicleEF	LDT1	0.18	0.19
tblVehicleEF	LDT1	0.39	0.30
tblVehicleEF	LDT1	0.12	0.13
tblVehicleEF	LDT1	0.03	0.03
tblVehicleEF	LDT1	0.23	1.01
tblVehicleEF	LDT1	0.25	0.45
tblVehicleEF	LDT1	3.0960e-003	3.0630e-003
tblVehicleEF	LDT1	7.8400e-004	6.6100e-004
tblVehicleEF	LDT1	0.18	0.19
tblVehicleEF	LDT1	0.39	0.30
tblVehicleEF	LDT1	0.12	0.13
tblVehicleEF	LDT1	0.04	0.05
tblVehicleEF	LDT1	0.23	1.01
tblVehicleEF	LDT1	0.27	0.50
tblVehicleEF	LDT2	5.6080e-003	4.2470e-003
tblVehicleEF	LDT2	7.2840e-003	0.07
tblVehicleEF	LDT2	0.76	0.98

Harvill and Rider Warehouse PPT190039 (Operatoins - Passenger Cars) - Riverside-South Coast County, Annual

tblVehicleEF	LDT2	1.53	2.73
tblVehicleEF	LDT2	355.02	338.79
tblVehicleEF	LDT2	81.24	71.51
tblVehicleEF	LDT2	0.08	0.09
tblVehicleEF	LDT2	1.6030e-003	1.4980e-003
tblVehicleEF	LDT2	2.3320e-003	1.9580e-003
tblVehicleEF	LDT2	1.4740e-003	1.3790e-003
tblVehicleEF	LDT2	2.1450e-003	1.8010e-003
tblVehicleEF	LDT2	0.07	0.11
tblVehicleEF	LDT2	0.12	0.14
tblVehicleEF	LDT2	0.06	0.09
tblVehicleEF	LDT2	0.01	0.02
tblVehicleEF	LDT2	0.06	0.44
tblVehicleEF	LDT2	0.10	0.33
tblVehicleEF	LDT2	3.5560e-003	3.3520e-003
tblVehicleEF	LDT2	8.3800e-004	7.0800e-004
tblVehicleEF	LDT2	0.07	0.11
tblVehicleEF	LDT2	0.12	0.14
tblVehicleEF	LDT2	0.06	0.09
tblVehicleEF	LDT2	0.02	0.03
tblVehicleEF	LDT2	0.06	0.44
tblVehicleEF	LDT2	0.11	0.37
tblVehicleEF	LDT2	6.3630e-003	4.8280e-003
tblVehicleEF	LDT2	6.3270e-003	0.06
tblVehicleEF	LDT2	0.93	1.20
tblVehicleEF	LDT2	1.35	2.42
tblVehicleEF	LDT2	386.34	362.86

Harvill and Rider Warehouse PPT190039 (Operatoins - Passenger Cars) - Riverside-South Coast County, Annual

tblVehicleEF	LDT2	81.24	70.86
tblVehicleEF	LDT2	0.07	0.08
tblVehicleEF	LDT2	1.6030e-003	1.4980e-003
tblVehicleEF	LDT2	2.3320e-003	1.9580e-003
tblVehicleEF	LDT2	1.4740e-003	1.3790e-003
tblVehicleEF	LDT2	2.1450e-003	1.8010e-003
tblVehicleEF	LDT2	0.14	0.22
tblVehicleEF	LDT2	0.14	0.17
tblVehicleEF	LDT2	0.10	0.17
tblVehicleEF	LDT2	0.02	0.02
tblVehicleEF	LDT2	0.06	0.44
tblVehicleEF	LDT2	0.09	0.29
tblVehicleEF	LDT2	3.8710e-003	3.5900e-003
tblVehicleEF	LDT2	8.3500e-004	7.0100e-004
tblVehicleEF	LDT2	0.14	0.22
tblVehicleEF	LDT2	0.14	0.17
tblVehicleEF	LDT2	0.10	0.17
tblVehicleEF	LDT2	0.02	0.03
tblVehicleEF	LDT2	0.06	0.44
tblVehicleEF	LDT2	0.09	0.32
tblVehicleEF	LDT2	5.3900e-003	4.0760e-003
tblVehicleEF	LDT2	7.4940e-003	0.07
tblVehicleEF	LDT2	0.71	0.91
tblVehicleEF	LDT2	1.57	2.80
tblVehicleEF	LDT2	345.65	331.49
tblVehicleEF	LDT2	81.24	71.65
tblVehicleEF	LDT2	0.08	0.09

Harvill and Rider Warehouse PPT190039 (Operatoins - Passenger Cars) - Riverside-South Coast County, Annual

tblVehicleEF	LDT2	1.6030e-003	1.4980e-003
tblVehicleEF	LDT2	2.3320e-003	1.9580e-003
tblVehicleEF	LDT2	1.4740e-003	1.3790e-003
tblVehicleEF	LDT2	2.1450e-003	1.8010e-003
tblVehicleEF	LDT2	0.06	0.09
tblVehicleEF	LDT2	0.13	0.15
tblVehicleEF	LDT2	0.05	0.07
tblVehicleEF	LDT2	0.01	0.02
tblVehicleEF	LDT2	0.07	0.51
tblVehicleEF	LDT2	0.10	0.34
tblVehicleEF	LDT2	3.4620e-003	3.2800e-003
tblVehicleEF	LDT2	8.3900e-004	7.0900e-004
tblVehicleEF	LDT2	0.06	0.09
tblVehicleEF	LDT2	0.13	0.15
tblVehicleEF	LDT2	0.05	0.07
tblVehicleEF	LDT2	0.02	0.02
tblVehicleEF	LDT2	0.07	0.51
tblVehicleEF	LDT2	0.11	0.38
tblVehicleEF	LHD1	5.4460e-003	4.8820e-003
tblVehicleEF	LHD1	0.01	5.3310e-003
tblVehicleEF	LHD1	0.02	0.02
tblVehicleEF	LHD1	0.15	0.17
tblVehicleEF	LHD1	0.96	0.72
tblVehicleEF	LHD1	2.41	0.96
tblVehicleEF	LHD1	9.26	9.44
tblVehicleEF	LHD1	607.95	639.95
tblVehicleEF	LHD1	30.36	10.54

Harvill and Rider Warehouse PPT190039 (Operatoins - Passenger Cars) - Riverside-South Coast County, Annual

tblVehicleEF	LHD1	0.09	0.08
tblVehicleEF	LHD1	2.21	1.60
tblVehicleEF	LHD1	9.7200e-004	9.7000e-004
tblVehicleEF	LHD1	0.01	0.01
tblVehicleEF	LHD1	0.01	0.01
tblVehicleEF	LHD1	8.7100e-004	2.3300e-004
tblVehicleEF	LHD1	9.3000e-004	9.2800e-004
tblVehicleEF	LHD1	2.5390e-003	2.5010e-003
tblVehicleEF	LHD1	0.01	0.01
tblVehicleEF	LHD1	8.0100e-004	2.1400e-004
tblVehicleEF	LHD1	3.8710e-003	3.1780e-003
tblVehicleEF	LHD1	0.10	0.08
tblVehicleEF	LHD1	0.02	0.02
tblVehicleEF	LHD1	1.9010e-003	1.5570e-003
tblVehicleEF	LHD1	0.08	0.06
tblVehicleEF	LHD1	0.31	0.50
tblVehicleEF	LHD1	0.26	0.08
tblVehicleEF	LHD1	9.3000e-005	9.1000e-005
tblVehicleEF	LHD1	5.9620e-003	6.2250e-003
tblVehicleEF	LHD1	3.4900e-004	1.0400e-004
tblVehicleEF	LHD1	3.8710e-003	3.1780e-003
tblVehicleEF	LHD1	0.10	0.08
tblVehicleEF	LHD1	0.02	0.03
tblVehicleEF	LHD1	1.9010e-003	1.5570e-003
tblVehicleEF	LHD1	0.10	0.07
tblVehicleEF	LHD1	0.31	0.50
tblVehicleEF	LHD1	0.28	0.08

Harvill and Rider Warehouse PPT190039 (Operatoins - Passenger Cars) - Riverside-South Coast County, Annual

tblVehicleEF	LHD1	5.4460e-003	4.8940e-003
tblVehicleEF	LHD1	0.01	5.4200e-003
tblVehicleEF	LHD1	0.02	0.01
tblVehicleEF	LHD1	0.15	0.17
tblVehicleEF	LHD1	0.97	0.73
tblVehicleEF	LHD1	2.29	0.92
tblVehicleEF	LHD1	9.26	9.44
tblVehicleEF	LHD1	607.95	639.97
tblVehicleEF	LHD1	30.36	10.46
tblVehicleEF	LHD1	0.09	0.08
tblVehicleEF	LHD1	2.08	1.51
tblVehicleEF	LHD1	9.7200e-004	9.7000e-004
tblVehicleEF	LHD1	0.01	0.01
tblVehicleEF	LHD1	0.01	0.01
tblVehicleEF	LHD1	8.7100e-004	2.3300e-004
tblVehicleEF	LHD1	9.3000e-004	9.2800e-004
tblVehicleEF	LHD1	2.5390e-003	2.5010e-003
tblVehicleEF	LHD1	0.01	0.01
tblVehicleEF	LHD1	8.0100e-004	2.1400e-004
tblVehicleEF	LHD1	7.2450e-003	5.9530e-003
tblVehicleEF	LHD1	0.12	0.09
tblVehicleEF	LHD1	0.02	0.02
tblVehicleEF	LHD1	3.6380e-003	2.9980e-003
tblVehicleEF	LHD1	0.08	0.06
tblVehicleEF	LHD1	0.32	0.50
tblVehicleEF	LHD1	0.25	0.07
tblVehicleEF	LHD1	9.3000e-005	9.1000e-005

Harvill and Rider Warehouse PPT190039 (Operatoins - Passenger Cars) - Riverside-South Coast County, Annual

tblVehicleEF	LHD1	5.9620e-003	6.2250e-003
tblVehicleEF	LHD1	3.4700e-004	1.0300e-004
tblVehicleEF	LHD1	7.2450e-003	5.9530e-003
tblVehicleEF	LHD1	0.12	0.09
tblVehicleEF	LHD1	0.02	0.03
tblVehicleEF	LHD1	3.6380e-003	2.9980e-003
tblVehicleEF	LHD1	0.10	0.08
tblVehicleEF	LHD1	0.32	0.50
tblVehicleEF	LHD1	0.27	0.08
tblVehicleEF	LHD1	5.4460e-003	4.8810e-003
tblVehicleEF	LHD1	0.01	5.3180e-003
tblVehicleEF	LHD1	0.02	0.02
tblVehicleEF	LHD1	0.15	0.17
tblVehicleEF	LHD1	0.96	0.72
tblVehicleEF	LHD1	2.41	0.96
tblVehicleEF	LHD1	9.26	9.44
tblVehicleEF	LHD1	607.95	639.95
tblVehicleEF	LHD1	30.36	10.54
tblVehicleEF	LHD1	0.09	0.08
tblVehicleEF	LHD1	2.18	1.59
tblVehicleEF	LHD1	9.7200e-004	9.7000e-004
tblVehicleEF	LHD1	0.01	0.01
tblVehicleEF	LHD1	0.01	0.01
tblVehicleEF	LHD1	8.7100e-004	2.3300e-004
tblVehicleEF	LHD1	9.3000e-004	9.2800e-004
tblVehicleEF	LHD1	2.5390e-003	2.5010e-003
tblVehicleEF	LHD1	0.01	0.01

Harvill and Rider Warehouse PPT190039 (Operatoins - Passenger Cars) - Riverside-South Coast County, Annual

tblVehicleEF	LHD1	8.0100e-004	2.1400e-004
tblVehicleEF	LHD1	3.4570e-003	2.8250e-003
tblVehicleEF	LHD1	0.11	0.09
tblVehicleEF	LHD1	0.02	0.02
tblVehicleEF	LHD1	1.7350e-003	1.4150e-003
tblVehicleEF	LHD1	0.08	0.06
tblVehicleEF	LHD1	0.33	0.53
tblVehicleEF	LHD1	0.26	0.08
tblVehicleEF	LHD1	9.3000e-005	9.1000e-005
tblVehicleEF	LHD1	5.9620e-003	6.2250e-003
tblVehicleEF	LHD1	3.4900e-004	1.0400e-004
tblVehicleEF	LHD1	3.4570e-003	2.8250e-003
tblVehicleEF	LHD1	0.11	0.09
tblVehicleEF	LHD1	0.02	0.03
tblVehicleEF	LHD1	1.7350e-003	1.4150e-003
tblVehicleEF	LHD1	0.10	0.07
tblVehicleEF	LHD1	0.33	0.53
tblVehicleEF	LHD1	0.28	0.08
tblVehicleEF	LHD2	3.6660e-003	3.1720e-003
tblVehicleEF	LHD2	4.5290e-003	3.8570e-003
tblVehicleEF	LHD2	8.3110e-003	9.0280e-003
tblVehicleEF	LHD2	0.12	0.13
tblVehicleEF	LHD2	0.50	0.53
tblVehicleEF	LHD2	1.15	0.56
tblVehicleEF	LHD2	14.48	14.86
tblVehicleEF	LHD2	604.20	638.83
tblVehicleEF	LHD2	23.56	7.29

Harvill and Rider Warehouse PPT190039 (Operatoins - Passenger Cars) - Riverside-South Coast County, Annual

tblVehicleEF	LHD2	0.12	0.12
tblVehicleEF	LHD2	1.71	1.77
tblVehicleEF	LHD2	1.3360e-003	1.4390e-003
tblVehicleEF	LHD2	0.01	0.01
tblVehicleEF	LHD2	0.01	0.01
tblVehicleEF	LHD2	3.8700e-004	1.1400e-004
tblVehicleEF	LHD2	1.2780e-003	1.3770e-003
tblVehicleEF	LHD2	2.6970e-003	2.7110e-003
tblVehicleEF	LHD2	0.01	0.01
tblVehicleEF	LHD2	3.5600e-004	1.0500e-004
tblVehicleEF	LHD2	1.4980e-003	1.6870e-003
tblVehicleEF	LHD2	0.04	0.04
tblVehicleEF	LHD2	0.01	0.02
tblVehicleEF	LHD2	7.7800e-004	8.4200e-004
tblVehicleEF	LHD2	0.06	0.06
tblVehicleEF	LHD2	0.09	0.25
tblVehicleEF	LHD2	0.11	0.04
tblVehicleEF	LHD2	1.4100e-004	1.4200e-004
tblVehicleEF	LHD2	5.8740e-003	6.1550e-003
tblVehicleEF	LHD2	2.5700e-004	7.2000e-005
tblVehicleEF	LHD2	1.4980e-003	1.6870e-003
tblVehicleEF	LHD2	0.04	0.04
tblVehicleEF	LHD2	0.02	0.02
tblVehicleEF	LHD2	7.7800e-004	8.4200e-004
tblVehicleEF	LHD2	0.07	0.07
tblVehicleEF	LHD2	0.09	0.25
tblVehicleEF	LHD2	0.12	0.05

Harvill and Rider Warehouse PPT190039 (Operatoins - Passenger Cars) - Riverside-South Coast County, Annual

tblVehicleEF	LHD2	3.6660e-003	3.1790e-003
tblVehicleEF	LHD2	4.5800e-003	3.8860e-003
tblVehicleEF	LHD2	8.0210e-003	8.7250e-003
tblVehicleEF	LHD2	0.12	0.13
tblVehicleEF	LHD2	0.51	0.53
tblVehicleEF	LHD2	1.10	0.53
tblVehicleEF	LHD2	14.48	14.86
tblVehicleEF	LHD2	604.20	638.83
tblVehicleEF	LHD2	23.56	7.25
tblVehicleEF	LHD2	0.12	0.12
tblVehicleEF	LHD2	1.62	1.67
tblVehicleEF	LHD2	1.3360e-003	1.4390e-003
tblVehicleEF	LHD2	0.01	0.01
tblVehicleEF	LHD2	0.01	0.01
tblVehicleEF	LHD2	3.8700e-004	1.1400e-004
tblVehicleEF	LHD2	1.2780e-003	1.3770e-003
tblVehicleEF	LHD2	2.6970e-003	2.7110e-003
tblVehicleEF	LHD2	0.01	0.01
tblVehicleEF	LHD2	3.5600e-004	1.0500e-004
tblVehicleEF	LHD2	2.8320e-003	3.1830e-003
tblVehicleEF	LHD2	0.04	0.05
tblVehicleEF	LHD2	0.01	0.02
tblVehicleEF	LHD2	1.4720e-003	1.6130e-003
tblVehicleEF	LHD2	0.06	0.06
tblVehicleEF	LHD2	0.09	0.25
tblVehicleEF	LHD2	0.11	0.04
tblVehicleEF	LHD2	1.4100e-004	1.4200e-004

Harvill and Rider Warehouse PPT190039 (Operators - Passenger Cars) - Riverside-South Coast County, Annual

tblVehicleEF	LHD2	5.8740e-003	6.1560e-003
tblVehicleEF	LHD2	2.5600e-004	7.2000e-005
tblVehicleEF	LHD2	2.8320e-003	3.1830e-003
tblVehicleEF	LHD2	0.04	0.05
tblVehicleEF	LHD2	0.02	0.02
tblVehicleEF	LHD2	1.4720e-003	1.6130e-003
tblVehicleEF	LHD2	0.07	0.07
tblVehicleEF	LHD2	0.09	0.25
tblVehicleEF	LHD2	0.12	0.05
tblVehicleEF	LHD2	3.6660e-003	3.1700e-003
tblVehicleEF	LHD2	4.5170e-003	3.8490e-003
tblVehicleEF	LHD2	8.3600e-003	9.0930e-003
tblVehicleEF	LHD2	0.12	0.13
tblVehicleEF	LHD2	0.50	0.53
tblVehicleEF	LHD2	1.16	0.56
tblVehicleEF	LHD2	14.48	14.86
tblVehicleEF	LHD2	604.20	638.83
tblVehicleEF	LHD2	23.56	7.30
tblVehicleEF	LHD2	0.12	0.12
tblVehicleEF	LHD2	1.70	1.75
tblVehicleEF	LHD2	1.3360e-003	1.4390e-003
tblVehicleEF	LHD2	0.01	0.01
tblVehicleEF	LHD2	0.01	0.01
tblVehicleEF	LHD2	3.8700e-004	1.1400e-004
tblVehicleEF	LHD2	1.2780e-003	1.3770e-003
tblVehicleEF	LHD2	2.6970e-003	2.7110e-003
tblVehicleEF	LHD2	0.01	0.01

Harvill and Rider Warehouse PPT190039 (Operatoins - Passenger Cars) - Riverside-South Coast County, Annual

tblVehicleEF	LHD2	3.5600e-004	1.0500e-004
tblVehicleEF	LHD2	1.1910e-003	1.3290e-003
tblVehicleEF	LHD2	0.04	0.05
tblVehicleEF	LHD2	0.01	0.02
tblVehicleEF	LHD2	6.6000e-004	7.0100e-004
tblVehicleEF	LHD2	0.06	0.06
tblVehicleEF	LHD2	0.09	0.27
tblVehicleEF	LHD2	0.11	0.04
tblVehicleEF	LHD2	1.4100e-004	1.4200e-004
tblVehicleEF	LHD2	5.8740e-003	6.1550e-003
tblVehicleEF	LHD2	2.5700e-004	7.2000e-005
tblVehicleEF	LHD2	1.1910e-003	1.3290e-003
tblVehicleEF	LHD2	0.04	0.05
tblVehicleEF	LHD2	0.02	0.02
tblVehicleEF	LHD2	6.6000e-004	7.0100e-004
tblVehicleEF	LHD2	0.07	0.07
tblVehicleEF	LHD2	0.09	0.27
tblVehicleEF	LHD2	0.12	0.05
tblVehicleEF	MCY	0.42	0.32
tblVehicleEF	MCY	0.15	0.24
tblVehicleEF	MCY	19.52	19.61
tblVehicleEF	MCY	9.67	8.55
tblVehicleEF	MCY	165.74	208.30
tblVehicleEF	MCY	46.23	60.73
tblVehicleEF	MCY	1.13	1.13
tblVehicleEF	MCY	1.7750e-003	1.7570e-003
tblVehicleEF	MCY	3.4010e-003	2.8660e-003

Harvill and Rider Warehouse PPT190039 (Operatoins - Passenger Cars) - Riverside-South Coast County, Annual

tblVehicleEF	MCY	1.6600e-003	1.6440e-003
tblVehicleEF	MCY	3.2060e-003	2.7000e-003
tblVehicleEF	MCY	1.69	1.66
tblVehicleEF	MCY	0.85	0.84
tblVehicleEF	MCY	0.92	0.90
tblVehicleEF	MCY	2.15	2.16
tblVehicleEF	MCY	0.57	1.87
tblVehicleEF	MCY	2.08	1.83
tblVehicleEF	MCY	2.0380e-003	2.0610e-003
tblVehicleEF	MCY	6.8100e-004	6.0100e-004
tblVehicleEF	MCY	1.69	1.66
tblVehicleEF	MCY	0.85	0.84
tblVehicleEF	MCY	0.92	0.90
tblVehicleEF	MCY	2.65	2.65
tblVehicleEF	MCY	0.57	1.87
tblVehicleEF	MCY	2.26	1.99
tblVehicleEF	MCY	0.42	0.32
tblVehicleEF	MCY	0.14	0.22
tblVehicleEF	MCY	20.23	20.27
tblVehicleEF	MCY	9.11	8.00
tblVehicleEF	MCY	165.74	209.26
tblVehicleEF	MCY	46.23	59.19
tblVehicleEF	MCY	0.98	0.98
tblVehicleEF	MCY	1.7750e-003	1.7570e-003
tblVehicleEF	MCY	3.4010e-003	2.8660e-003
tblVehicleEF	MCY	1.6600e-003	1.6440e-003
tblVehicleEF	MCY	3.2060e-003	2.7000e-003

Harvill and Rider Warehouse PPT190039 (Operatoins - Passenger Cars) - Riverside-South Coast County, Annual

tblVehicleEF	MCY	3.35	3.28
tblVehicleEF	MCY	1.24	1.23
tblVehicleEF	MCY	2.10	2.05
tblVehicleEF	MCY	2.13	2.13
tblVehicleEF	MCY	0.57	1.86
tblVehicleEF	MCY	1.86	1.63
tblVehicleEF	MCY	2.0490e-003	2.0710e-003
tblVehicleEF	MCY	6.6500e-004	5.8600e-004
tblVehicleEF	MCY	3.35	3.28
tblVehicleEF	MCY	1.24	1.23
tblVehicleEF	MCY	2.10	2.05
tblVehicleEF	MCY	2.62	2.63
tblVehicleEF	MCY	0.57	1.86
tblVehicleEF	MCY	2.02	1.77
tblVehicleEF	MCY	0.42	0.32
tblVehicleEF	MCY	0.15	0.24
tblVehicleEF	MCY	19.04	19.14
tblVehicleEF	MCY	9.62	8.49
tblVehicleEF	MCY	165.74	207.52
tblVehicleEF	MCY	46.23	60.64
tblVehicleEF	MCY	1.12	1.12
tblVehicleEF	MCY	1.7750e-003	1.7570e-003
tblVehicleEF	MCY	3.4010e-003	2.8660e-003
tblVehicleEF	MCY	1.6600e-003	1.6440e-003
tblVehicleEF	MCY	3.2060e-003	2.7000e-003
tblVehicleEF	MCY	1.60	1.59
tblVehicleEF	MCY	1.05	1.04

Harvill and Rider Warehouse PPT190039 (Operatoins - Passenger Cars) - Riverside-South Coast County, Annual

tblVehicleEF	MCY	0.74	0.73
tblVehicleEF	MCY	2.15	2.15
tblVehicleEF	MCY	0.65	2.12
tblVehicleEF	MCY	2.08	1.83
tblVehicleEF	MCY	2.0310e-003	2.0540e-003
tblVehicleEF	MCY	6.8100e-004	6.0000e-004
tblVehicleEF	MCY	1.60	1.59
tblVehicleEF	MCY	1.05	1.04
tblVehicleEF	MCY	0.74	0.73
tblVehicleEF	MCY	2.64	2.65
tblVehicleEF	MCY	0.65	2.12
tblVehicleEF	MCY	2.27	1.99
tblVehicleEF	MDV	0.01	5.7580e-003
tblVehicleEF	MDV	0.02	0.09
tblVehicleEF	MDV	1.42	1.20
tblVehicleEF	MDV	3.18	3.27
tblVehicleEF	MDV	488.89	421.49
tblVehicleEF	MDV	110.15	88.73
tblVehicleEF	MDV	0.17	0.12
tblVehicleEF	MDV	1.7110e-003	1.5730e-003
tblVehicleEF	MDV	2.4630e-003	2.0550e-003
tblVehicleEF	MDV	1.5780e-003	1.4510e-003
tblVehicleEF	MDV	2.2660e-003	1.8910e-003
tblVehicleEF	MDV	0.11	0.13
tblVehicleEF	MDV	0.20	0.17
tblVehicleEF	MDV	0.09	0.11
tblVehicleEF	MDV	0.03	0.03

Harvill and Rider Warehouse PPT190039 (Operatoins - Passenger Cars) - Riverside-South Coast County, Annual

tblVehicleEF	MDV	0.11	0.50
tblVehicleEF	MDV	0.25	0.45
tblVehicleEF	MDV	4.9000e-003	4.1680e-003
tblVehicleEF	MDV	1.1570e-003	8.7800e-004
tblVehicleEF	MDV	0.11	0.13
tblVehicleEF	MDV	0.20	0.17
tblVehicleEF	MDV	0.09	0.11
tblVehicleEF	MDV	0.05	0.04
tblVehicleEF	MDV	0.11	0.50
tblVehicleEF	MDV	0.27	0.49
tblVehicleEF	MDV	0.01	6.5120e-003
tblVehicleEF	MDV	0.02	0.08
tblVehicleEF	MDV	1.73	1.46
tblVehicleEF	MDV	2.81	2.88
tblVehicleEF	MDV	530.71	447.07
tblVehicleEF	MDV	110.15	87.92
tblVehicleEF	MDV	0.16	0.11
tblVehicleEF	MDV	1.7110e-003	1.5730e-003
tblVehicleEF	MDV	2.4630e-003	2.0550e-003
tblVehicleEF	MDV	1.5780e-003	1.4510e-003
tblVehicleEF	MDV	2.2660e-003	1.8910e-003
tblVehicleEF	MDV	0.22	0.26
tblVehicleEF	MDV	0.23	0.20
tblVehicleEF	MDV	0.17	0.21
tblVehicleEF	MDV	0.04	0.03
tblVehicleEF	MDV	0.11	0.50
tblVehicleEF	MDV	0.21	0.39

Harvill and Rider Warehouse PPT190039 (Operatoins - Passenger Cars) - Riverside-South Coast County, Annual

tblVehicleEF	MDV	5.3230e-003	4.4210e-003
tblVehicleEF	MDV	1.1510e-003	8.7000e-004
tblVehicleEF	MDV	0.22	0.26
tblVehicleEF	MDV	0.23	0.20
tblVehicleEF	MDV	0.17	0.21
tblVehicleEF	MDV	0.05	0.04
tblVehicleEF	MDV	0.11	0.50
tblVehicleEF	MDV	0.23	0.43
tblVehicleEF	MDV	0.01	5.5370e-003
tblVehicleEF	MDV	0.02	0.09
tblVehicleEF	MDV	1.33	1.12
tblVehicleEF	MDV	3.24	3.34
tblVehicleEF	MDV	476.42	413.84
tblVehicleEF	MDV	110.15	88.88
tblVehicleEF	MDV	0.16	0.12
tblVehicleEF	MDV	1.7110e-003	1.5730e-003
tblVehicleEF	MDV	2.4630e-003	2.0550e-003
tblVehicleEF	MDV	1.5780e-003	1.4510e-003
tblVehicleEF	MDV	2.2660e-003	1.8910e-003
tblVehicleEF	MDV	0.09	0.10
tblVehicleEF	MDV	0.21	0.18
tblVehicleEF	MDV	0.08	0.10
tblVehicleEF	MDV	0.03	0.02
tblVehicleEF	MDV	0.13	0.57
tblVehicleEF	MDV	0.25	0.46
tblVehicleEF	MDV	4.7750e-003	4.0920e-003
tblVehicleEF	MDV	1.1590e-003	8.8000e-004

Harvill and Rider Warehouse PPT190039 (Operatoins - Passenger Cars) - Riverside-South Coast County, Annual

tblVehicleEF	MDV	0.09	0.10
tblVehicleEF	MDV	0.21	0.18
tblVehicleEF	MDV	0.08	0.10
tblVehicleEF	MDV	0.05	0.03
tblVehicleEF	MDV	0.13	0.57
tblVehicleEF	MDV	0.28	0.50
tblVehicleEF	MH	0.03	3.3370e-003
tblVehicleEF	MH	0.03	0.00
tblVehicleEF	MH	2.70	0.34
tblVehicleEF	MH	5.98	0.00
tblVehicleEF	MH	1,002.10	941.76
tblVehicleEF	MH	57.67	0.00
tblVehicleEF	MH	1.67	4.43
tblVehicleEF	MH	0.01	0.02
tblVehicleEF	MH	0.04	0.14
tblVehicleEF	MH	1.0860e-003	0.00
tblVehicleEF	MH	3.2460e-003	4.0000e-003
tblVehicleEF	MH	0.04	0.14
tblVehicleEF	MH	9.9800e-004	0.00
tblVehicleEF	MH	1.56	0.00
tblVehicleEF	MH	0.08	0.00
tblVehicleEF	MH	0.54	0.00
tblVehicleEF	MH	0.09	0.07
tblVehicleEF	MH	0.03	0.00
tblVehicleEF	MH	0.35	0.00
tblVehicleEF	MH	9.9460e-003	8.9030e-003
tblVehicleEF	MH	6.8100e-004	0.00

Harvill and Rider Warehouse PPT190039 (Operatoins - Passenger Cars) - Riverside-South Coast County, Annual

tblVehicleEF	MH	1.56	0.00
tblVehicleEF	MH	0.08	0.00
tblVehicleEF	MH	0.54	0.00
tblVehicleEF	MH	0.13	0.08
tblVehicleEF	MH	0.03	0.00
tblVehicleEF	MH	0.39	0.00
tblVehicleEF	MH	0.03	3.3370e-003
tblVehicleEF	MH	0.02	0.00
tblVehicleEF	MH	2.78	0.34
tblVehicleEF	MH	5.56	0.00
tblVehicleEF	MH	1,002.10	941.76
tblVehicleEF	MH	57.67	0.00
tblVehicleEF	MH	1.55	4.18
tblVehicleEF	MH	0.01	0.02
tblVehicleEF	MH	0.04	0.14
tblVehicleEF	MH	1.0860e-003	0.00
tblVehicleEF	MH	3.2460e-003	4.0000e-003
tblVehicleEF	MH	0.04	0.14
tblVehicleEF	MH	9.9800e-004	0.00
tblVehicleEF	MH	2.87	0.00
tblVehicleEF	MH	0.10	0.00
tblVehicleEF	MH	1.06	0.00
tblVehicleEF	MH	0.10	0.07
tblVehicleEF	MH	0.03	0.00
tblVehicleEF	MH	0.34	0.00
tblVehicleEF	MH	9.9470e-003	8.9030e-003
tblVehicleEF	MH	6.7400e-004	0.00

Harvill and Rider Warehouse PPT190039 (Operatoins - Passenger Cars) - Riverside-South Coast County, Annual

tblVehicleEF	MH	2.87	0.00
tblVehicleEF	MH	0.10	0.00
tblVehicleEF	MH	1.06	0.00
tblVehicleEF	MH	0.13	0.08
tblVehicleEF	MH	0.03	0.00
tblVehicleEF	MH	0.37	0.00
tblVehicleEF	MH	0.03	3.3370e-003
tblVehicleEF	MH	0.03	0.00
tblVehicleEF	MH	2.70	0.34
tblVehicleEF	MH	6.02	0.00
tblVehicleEF	MH	1,002.10	941.76
tblVehicleEF	MH	57.67	0.00
tblVehicleEF	MH	1.65	4.38
tblVehicleEF	MH	0.01	0.02
tblVehicleEF	MH	0.04	0.14
tblVehicleEF	MH	1.0860e-003	0.00
tblVehicleEF	MH	3.2460e-003	4.0000e-003
tblVehicleEF	MH	0.04	0.14
tblVehicleEF	MH	9.9800e-004	0.00
tblVehicleEF	MH	1.58	0.00
tblVehicleEF	MH	0.10	0.00
tblVehicleEF	MH	0.53	0.00
tblVehicleEF	MH	0.09	0.07
tblVehicleEF	MH	0.03	0.00
tblVehicleEF	MH	0.35	0.00
tblVehicleEF	MH	9.9460e-003	8.9030e-003
tblVehicleEF	MH	6.8200e-004	0.00

Harvill and Rider Warehouse PPT190039 (Operatoins - Passenger Cars) - Riverside-South Coast County, Annual

tblVehicleEF	MH	1.58	0.00
tblVehicleEF	MH	0.10	0.00
tblVehicleEF	MH	0.53	0.00
tblVehicleEF	MH	0.13	0.08
tblVehicleEF	MH	0.03	0.00
tblVehicleEF	MH	0.39	0.00
tblVehicleEF	MHD	0.02	3.1500e-003
tblVehicleEF	MHD	3.7220e-003	5.9790e-003
tblVehicleEF	MHD	0.06	8.4870e-003
tblVehicleEF	MHD	0.35	0.34
tblVehicleEF	MHD	0.28	0.57
tblVehicleEF	MHD	6.06	1.01
tblVehicleEF	MHD	151.96	74.93
tblVehicleEF	MHD	1,066.63	1,001.03
tblVehicleEF	MHD	55.49	8.18
tblVehicleEF	MHD	0.65	0.69
tblVehicleEF	MHD	0.99	2.37
tblVehicleEF	MHD	1.0680e-003	2.4180e-003
tblVehicleEF	MHD	6.4490e-003	0.08
tblVehicleEF	MHD	7.8800e-004	9.6000e-005
tblVehicleEF	MHD	1.0220e-003	2.3130e-003
tblVehicleEF	MHD	6.1670e-003	0.08
tblVehicleEF	MHD	7.2400e-004	8.8000e-005
tblVehicleEF	MHD	1.7450e-003	7.1900e-004
tblVehicleEF	MHD	0.05	0.02
tblVehicleEF	MHD	0.03	0.02
tblVehicleEF	MHD	8.5800e-004	3.5500e-004

Harvill and Rider Warehouse PPT190039 (Operatoins - Passenger Cars) - Riverside-South Coast County, Annual

tblVehicleEF	MHD	0.03	0.11
tblVehicleEF	MHD	0.02	0.10
tblVehicleEF	MHD	0.37	0.05
tblVehicleEF	MHD	1.4610e-003	7.1000e-004
tblVehicleEF	MHD	0.01	9.5290e-003
tblVehicleEF	MHD	6.6100e-004	8.1000e-005
tblVehicleEF	MHD	1.7450e-003	7.1900e-004
tblVehicleEF	MHD	0.05	0.02
tblVehicleEF	MHD	0.04	0.03
tblVehicleEF	MHD	8.5800e-004	3.5500e-004
tblVehicleEF	MHD	0.04	0.12
tblVehicleEF	MHD	0.02	0.10
tblVehicleEF	MHD	0.40	0.05
tblVehicleEF	MHD	0.02	2.9880e-003
tblVehicleEF	MHD	3.7740e-003	6.0080e-003
tblVehicleEF	MHD	0.05	8.2030e-003
tblVehicleEF	MHD	0.26	0.28
tblVehicleEF	MHD	0.28	0.57
tblVehicleEF	MHD	5.78	0.96
tblVehicleEF	MHD	160.96	76.44
tblVehicleEF	MHD	1,066.63	1,001.04
tblVehicleEF	MHD	55.49	8.10
tblVehicleEF	MHD	0.67	0.70
tblVehicleEF	MHD	0.93	2.23
tblVehicleEF	MHD	9.0000e-004	2.0410e-003
tblVehicleEF	MHD	6.4490e-003	0.08
tblVehicleEF	MHD	7.8800e-004	9.6000e-005

Harvill and Rider Warehouse PPT190039 (Operatoins - Passenger Cars) - Riverside-South Coast County, Annual

tblVehicleEF	MHD	8.6100e-004	1.9530e-003
tblVehicleEF	MHD	6.1670e-003	0.08
tblVehicleEF	MHD	7.2400e-004	8.8000e-005
tblVehicleEF	MHD	3.3760e-003	1.3770e-003
tblVehicleEF	MHD	0.06	0.02
tblVehicleEF	MHD	0.03	0.02
tblVehicleEF	MHD	1.6840e-003	7.0100e-004
tblVehicleEF	MHD	0.03	0.11
tblVehicleEF	MHD	0.02	0.11
tblVehicleEF	MHD	0.36	0.04
tblVehicleEF	MHD	1.5460e-003	7.2500e-004
tblVehicleEF	MHD	0.01	9.5290e-003
tblVehicleEF	MHD	6.5600e-004	8.0000e-005
tblVehicleEF	MHD	3.3760e-003	1.3770e-003
tblVehicleEF	MHD	0.06	0.02
tblVehicleEF	MHD	0.04	0.03
tblVehicleEF	MHD	1.6840e-003	7.0100e-004
tblVehicleEF	MHD	0.04	0.12
tblVehicleEF	MHD	0.02	0.11
tblVehicleEF	MHD	0.39	0.05
tblVehicleEF	MHD	0.02	3.3820e-003
tblVehicleEF	MHD	3.6890e-003	5.9600e-003
tblVehicleEF	MHD	0.06	8.5610e-003
tblVehicleEF	MHD	0.49	0.43
tblVehicleEF	MHD	0.27	0.57
tblVehicleEF	MHD	6.14	1.02
tblVehicleEF	MHD	139.53	72.84

Harvill and Rider Warehouse PPT190039 (Operators - Passenger Cars) - Riverside-South Coast County, Annual

tblVehicleEF	MHD	1,066.63	1,001.03
tblVehicleEF	MHD	55.49	8.20
tblVehicleEF	MHD	0.62	0.67
tblVehicleEF	MHD	0.98	2.35
tblVehicleEF	MHD	1.2990e-003	2.9380e-003
tblVehicleEF	MHD	6.4490e-003	0.08
tblVehicleEF	MHD	7.8800e-004	9.6000e-005
tblVehicleEF	MHD	1.2430e-003	2.8110e-003
tblVehicleEF	MHD	6.1670e-003	0.08
tblVehicleEF	MHD	7.2400e-004	8.8000e-005
tblVehicleEF	MHD	1.3320e-003	5.6300e-004
tblVehicleEF	MHD	0.05	0.02
tblVehicleEF	MHD	0.03	0.02
tblVehicleEF	MHD	6.7900e-004	2.8800e-004
tblVehicleEF	MHD	0.03	0.11
tblVehicleEF	MHD	0.02	0.11
tblVehicleEF	MHD	0.37	0.05
tblVehicleEF	MHD	1.3440e-003	6.9100e-004
tblVehicleEF	MHD	0.01	9.5290e-003
tblVehicleEF	MHD	6.6300e-004	8.1000e-005
tblVehicleEF	MHD	1.3320e-003	5.6300e-004
tblVehicleEF	MHD	0.05	0.02
tblVehicleEF	MHD	0.04	0.03
tblVehicleEF	MHD	6.7900e-004	2.8800e-004
tblVehicleEF	MHD	0.04	0.12
tblVehicleEF	MHD	0.02	0.11
tblVehicleEF	MHD	0.41	0.05

Harvill and Rider Warehouse PPT190039 (Operators - Passenger Cars) - Riverside-South Coast County, Annual

tblVehicleEF	OBUS	0.01	8.9240e-003
tblVehicleEF	OBUS	8.0950e-003	8.5070e-003
tblVehicleEF	OBUS	0.03	0.02
tblVehicleEF	OBUS	0.27	0.50
tblVehicleEF	OBUS	0.54	0.93
tblVehicleEF	OBUS	6.17	2.58
tblVehicleEF	OBUS	75.04	73.28
tblVehicleEF	OBUS	1,098.07	1,407.22
tblVehicleEF	OBUS	70.10	20.86
tblVehicleEF	OBUS	0.35	0.44
tblVehicleEF	OBUS	1.12	1.70
tblVehicleEF	OBUS	1.2100e-004	1.7750e-003
tblVehicleEF	OBUS	6.0450e-003	0.04
tblVehicleEF	OBUS	8.2300e-004	1.9000e-004
tblVehicleEF	OBUS	1.1600e-004	1.6990e-003
tblVehicleEF	OBUS	5.7680e-003	0.04
tblVehicleEF	OBUS	7.5700e-004	1.7400e-004
tblVehicleEF	OBUS	2.1800e-003	2.5990e-003
tblVehicleEF	OBUS	0.02	0.02
tblVehicleEF	OBUS	0.04	0.05
tblVehicleEF	OBUS	9.3000e-004	1.1120e-003
tblVehicleEF	OBUS	0.04	0.09
tblVehicleEF	OBUS	0.05	0.26
tblVehicleEF	OBUS	0.39	0.12
tblVehicleEF	OBUS	7.2800e-004	6.9900e-004
tblVehicleEF	OBUS	0.01	0.01
tblVehicleEF	OBUS	8.0900e-004	2.0600e-004

Harvill and Rider Warehouse PPT190039 (Operatoins - Passenger Cars) - Riverside-South Coast County, Annual

tblVehicleEF	OBUS	2.1800e-003	2.5990e-003
tblVehicleEF	OBUS	0.02	0.02
tblVehicleEF	OBUS	0.05	0.07
tblVehicleEF	OBUS	9.3000e-004	1.1120e-003
tblVehicleEF	OBUS	0.05	0.11
tblVehicleEF	OBUS	0.05	0.26
tblVehicleEF	OBUS	0.42	0.14
tblVehicleEF	OBUS	0.01	8.9470e-003
tblVehicleEF	OBUS	8.2540e-003	8.6370e-003
tblVehicleEF	OBUS	0.03	0.02
tblVehicleEF	OBUS	0.26	0.48
tblVehicleEF	OBUS	0.55	0.94
tblVehicleEF	OBUS	5.76	2.41
tblVehicleEF	OBUS	78.48	73.81
tblVehicleEF	OBUS	1,098.07	1,407.25
tblVehicleEF	OBUS	70.10	20.57
tblVehicleEF	OBUS	0.36	0.45
tblVehicleEF	OBUS	1.04	1.59
tblVehicleEF	OBUS	1.0200e-004	1.5000e-003
tblVehicleEF	OBUS	6.0450e-003	0.04
tblVehicleEF	OBUS	8.2300e-004	1.9000e-004
tblVehicleEF	OBUS	9.8000e-005	1.4350e-003
tblVehicleEF	OBUS	5.7680e-003	0.04
tblVehicleEF	OBUS	7.5700e-004	1.7400e-004
tblVehicleEF	OBUS	4.0690e-003	4.7330e-003
tblVehicleEF	OBUS	0.02	0.03
tblVehicleEF	OBUS	0.04	0.05

Harvill and Rider Warehouse PPT190039 (Operatoins - Passenger Cars) - Riverside-South Coast County, Annual

tblVehicleEF	OBUS	1.7890e-003	2.1320e-003
tblVehicleEF	OBUS	0.04	0.09
tblVehicleEF	OBUS	0.05	0.26
tblVehicleEF	OBUS	0.37	0.12
tblVehicleEF	OBUS	7.6100e-004	7.0400e-004
tblVehicleEF	OBUS	0.01	0.01
tblVehicleEF	OBUS	8.0200e-004	2.0400e-004
tblVehicleEF	OBUS	4.0690e-003	4.7330e-003
tblVehicleEF	OBUS	0.02	0.03
tblVehicleEF	OBUS	0.05	0.07
tblVehicleEF	OBUS	1.7890e-003	2.1320e-003
tblVehicleEF	OBUS	0.05	0.11
tblVehicleEF	OBUS	0.05	0.26
tblVehicleEF	OBUS	0.40	0.13
tblVehicleEF	OBUS	0.01	8.9200e-003
tblVehicleEF	OBUS	8.0660e-003	8.4690e-003
tblVehicleEF	OBUS	0.03	0.02
tblVehicleEF	OBUS	0.28	0.53
tblVehicleEF	OBUS	0.54	0.92
tblVehicleEF	OBUS	6.22	2.60
tblVehicleEF	OBUS	70.30	72.56
tblVehicleEF	OBUS	1,098.07	1,407.21
tblVehicleEF	OBUS	70.10	20.90
tblVehicleEF	OBUS	0.34	0.44
tblVehicleEF	OBUS	1.11	1.68
tblVehicleEF	OBUS	1.4700e-004	2.1560e-003
tblVehicleEF	OBUS	6.0450e-003	0.04

Harvill and Rider Warehouse PPT190039 (Operatoins - Passenger Cars) - Riverside-South Coast County, Annual

tblVehicleEF	OBUS	8.2300e-004	1.9000e-004
tblVehicleEF	OBUS	1.4100e-004	2.0620e-003
tblVehicleEF	OBUS	5.7680e-003	0.04
tblVehicleEF	OBUS	7.5700e-004	1.7400e-004
tblVehicleEF	OBUS	1.8870e-003	2.3830e-003
tblVehicleEF	OBUS	0.02	0.03
tblVehicleEF	OBUS	0.04	0.05
tblVehicleEF	OBUS	8.5400e-004	1.0620e-003
tblVehicleEF	OBUS	0.04	0.09
tblVehicleEF	OBUS	0.05	0.27
tblVehicleEF	OBUS	0.39	0.13
tblVehicleEF	OBUS	6.8300e-004	6.9200e-004
tblVehicleEF	OBUS	0.01	0.01
tblVehicleEF	OBUS	8.1000e-004	2.0700e-004
tblVehicleEF	OBUS	1.8870e-003	2.3830e-003
tblVehicleEF	OBUS	0.02	0.03
tblVehicleEF	OBUS	0.05	0.07
tblVehicleEF	OBUS	8.5400e-004	1.0620e-003
tblVehicleEF	OBUS	0.05	0.11
tblVehicleEF	OBUS	0.05	0.27
tblVehicleEF	OBUS	0.42	0.14
tblVehicleEF	SBUS	0.84	0.08
tblVehicleEF	SBUS	0.01	6.6110e-003
tblVehicleEF	SBUS	0.06	6.9670e-003
tblVehicleEF	SBUS	7.83	3.03
tblVehicleEF	SBUS	0.64	0.53
tblVehicleEF	SBUS	6.66	0.94

Harvill and Rider Warehouse PPT190039 (Operatoins - Passenger Cars) - Riverside-South Coast County, Annual

tblVehicleEF	SBUS	1,146.29	366.87
tblVehicleEF	SBUS	1,103.40	1,115.27
tblVehicleEF	SBUS	53.92	6.06
tblVehicleEF	SBUS	10.00	3.57
tblVehicleEF	SBUS	4.65	4.82
tblVehicleEF	SBUS	0.01	4.0660e-003
tblVehicleEF	SBUS	0.01	0.01
tblVehicleEF	SBUS	0.03	0.03
tblVehicleEF	SBUS	4.5700e-004	4.0000e-005
tblVehicleEF	SBUS	0.01	3.8900e-003
tblVehicleEF	SBUS	2.6950e-003	2.6510e-003
tblVehicleEF	SBUS	0.02	0.03
tblVehicleEF	SBUS	4.2000e-004	3.6000e-005
tblVehicleEF	SBUS	4.6830e-003	1.3080e-003
tblVehicleEF	SBUS	0.03	8.6250e-003
tblVehicleEF	SBUS	0.94	0.36
tblVehicleEF	SBUS	2.1770e-003	6.2500e-004
tblVehicleEF	SBUS	0.11	0.10
tblVehicleEF	SBUS	0.02	0.05
tblVehicleEF	SBUS	0.37	0.04
tblVehicleEF	SBUS	0.01	3.5040e-003
tblVehicleEF	SBUS	0.01	0.01
tblVehicleEF	SBUS	6.5500e-004	6.0000e-005
tblVehicleEF	SBUS	4.6830e-003	1.3080e-003
tblVehicleEF	SBUS	0.03	8.6250e-003
tblVehicleEF	SBUS	1.35	0.52
tblVehicleEF	SBUS	2.1770e-003	6.2500e-004

Harvill and Rider Warehouse PPT190039 (Operatoins - Passenger Cars) - Riverside-South Coast County, Annual

tblVehicleEF	SBUS	0.13	0.11
tblVehicleEF	SBUS	0.02	0.05
tblVehicleEF	SBUS	0.40	0.04
tblVehicleEF	SBUS	0.84	0.08
tblVehicleEF	SBUS	0.01	6.6860e-003
tblVehicleEF	SBUS	0.05	5.8380e-003
tblVehicleEF	SBUS	7.71	2.99
tblVehicleEF	SBUS	0.65	0.54
tblVehicleEF	SBUS	4.83	0.68
tblVehicleEF	SBUS	1,198.60	377.09
tblVehicleEF	SBUS	1,103.40	1,115.28
tblVehicleEF	SBUS	53.92	5.63
tblVehicleEF	SBUS	10.32	3.66
tblVehicleEF	SBUS	4.37	4.53
tblVehicleEF	SBUS	9.1190e-003	3.4340e-003
tblVehicleEF	SBUS	0.01	0.01
tblVehicleEF	SBUS	0.03	0.03
tblVehicleEF	SBUS	4.5700e-004	4.0000e-005
tblVehicleEF	SBUS	8.7240e-003	3.2850e-003
tblVehicleEF	SBUS	2.6950e-003	2.6510e-003
tblVehicleEF	SBUS	0.02	0.03
tblVehicleEF	SBUS	4.2000e-004	3.6000e-005
tblVehicleEF	SBUS	8.4640e-003	2.3620e-003
tblVehicleEF	SBUS	0.03	9.1440e-003
tblVehicleEF	SBUS	0.93	0.36
tblVehicleEF	SBUS	4.0830e-003	1.1650e-003
tblVehicleEF	SBUS	0.11	0.10

Harvill and Rider Warehouse PPT190039 (Operatoins - Passenger Cars) - Riverside-South Coast County, Annual

tblVehicleEF	SBUS	0.01	0.05
tblVehicleEF	SBUS	0.31	0.03
tblVehicleEF	SBUS	0.01	3.6000e-003
tblVehicleEF	SBUS	0.01	0.01
tblVehicleEF	SBUS	6.2400e-004	5.6000e-005
tblVehicleEF	SBUS	8.4640e-003	2.3620e-003
tblVehicleEF	SBUS	0.03	9.1440e-003
tblVehicleEF	SBUS	1.35	0.52
tblVehicleEF	SBUS	4.0830e-003	1.1650e-003
tblVehicleEF	SBUS	0.13	0.11
tblVehicleEF	SBUS	0.01	0.05
tblVehicleEF	SBUS	0.34	0.04
tblVehicleEF	SBUS	0.84	0.08
tblVehicleEF	SBUS	0.01	6.6040e-003
tblVehicleEF	SBUS	0.07	7.2110e-003
tblVehicleEF	SBUS	8.00	3.09
tblVehicleEF	SBUS	0.63	0.53
tblVehicleEF	SBUS	7.02	0.98
tblVehicleEF	SBUS	1,074.07	352.76
tblVehicleEF	SBUS	1,103.40	1,115.26
tblVehicleEF	SBUS	53.92	6.14
tblVehicleEF	SBUS	9.56	3.44
tblVehicleEF	SBUS	4.60	4.78
tblVehicleEF	SBUS	0.01	4.9380e-003
tblVehicleEF	SBUS	0.01	0.01
tblVehicleEF	SBUS	0.03	0.03
tblVehicleEF	SBUS	4.5700e-004	4.0000e-005

Harvill and Rider Warehouse PPT190039 (Operatoins - Passenger Cars) - Riverside-South Coast County, Annual

tblVehicleEF	SBUS	0.01	4.7240e-003
tblVehicleEF	SBUS	2.6950e-003	2.6510e-003
tblVehicleEF	SBUS	0.02	0.03
tblVehicleEF	SBUS	4.2000e-004	3.6000e-005
tblVehicleEF	SBUS	4.1680e-003	1.1480e-003
tblVehicleEF	SBUS	0.03	8.8290e-003
tblVehicleEF	SBUS	0.94	0.36
tblVehicleEF	SBUS	2.1000e-003	6.0300e-004
tblVehicleEF	SBUS	0.11	0.10
tblVehicleEF	SBUS	0.02	0.06
tblVehicleEF	SBUS	0.38	0.04
tblVehicleEF	SBUS	0.01	3.3710e-003
tblVehicleEF	SBUS	0.01	0.01
tblVehicleEF	SBUS	6.6100e-004	6.1000e-005
tblVehicleEF	SBUS	4.1680e-003	1.1480e-003
tblVehicleEF	SBUS	0.03	8.8290e-003
tblVehicleEF	SBUS	1.35	0.52
tblVehicleEF	SBUS	2.1000e-003	6.0300e-004
tblVehicleEF	SBUS	0.13	0.11
tblVehicleEF	SBUS	0.02	0.06
tblVehicleEF	SBUS	0.41	0.05
tblVehicleEF	UBUS	1.51	3.35
tblVehicleEF	UBUS	0.09	0.02
tblVehicleEF	UBUS	8.45	26.05
tblVehicleEF	UBUS	15.26	1.50
tblVehicleEF	UBUS	1,822.40	1,617.71
tblVehicleEF	UBUS	153.45	18.08

Harvill and Rider Warehouse PPT190039 (Operatoins - Passenger Cars) - Riverside-South Coast County, Annual

tblVehicleEF	UBUS	4.95	0.32
tblVehicleEF	UBUS	0.50	0.09
tblVehicleEF	UBUS	0.01	0.02
tblVehicleEF	UBUS	0.06	2.9340e-003
tblVehicleEF	UBUS	1.4200e-003	1.6100e-004
tblVehicleEF	UBUS	0.21	0.04
tblVehicleEF	UBUS	3.0000e-003	5.4780e-003
tblVehicleEF	UBUS	0.05	2.7920e-003
tblVehicleEF	UBUS	1.3060e-003	1.4800e-004
tblVehicleEF	UBUS	9.7430e-003	1.6370e-003
tblVehicleEF	UBUS	0.11	9.7740e-003
tblVehicleEF	UBUS	4.7860e-003	7.1300e-004
tblVehicleEF	UBUS	0.52	0.05
tblVehicleEF	UBUS	0.02	0.05
tblVehicleEF	UBUS	1.17	0.07
tblVehicleEF	UBUS	9.9960e-003	4.8690e-003
tblVehicleEF	UBUS	1.8100e-003	1.7900e-004
tblVehicleEF	UBUS	9.7430e-003	1.6370e-003
tblVehicleEF	UBUS	0.11	9.7740e-003
tblVehicleEF	UBUS	4.7860e-003	7.1300e-004
tblVehicleEF	UBUS	2.08	3.43
tblVehicleEF	UBUS	0.02	0.05
tblVehicleEF	UBUS	1.28	0.08
tblVehicleEF	UBUS	1.52	3.35
tblVehicleEF	UBUS	0.08	0.02
tblVehicleEF	UBUS	8.53	26.06
tblVehicleEF	UBUS	13.06	1.28

Harvill and Rider Warehouse PPT190039 (Operatoins - Passenger Cars) - Riverside-South Coast County, Annual

tblVehicleEF	UBUS	1,822.40	1,617.72
tblVehicleEF	UBUS	153.45	17.70
tblVehicleEF	UBUS	4.62	0.31
tblVehicleEF	UBUS	0.50	0.09
tblVehicleEF	UBUS	0.01	0.02
tblVehicleEF	UBUS	0.06	2.9340e-003
tblVehicleEF	UBUS	1.4200e-003	1.6100e-004
tblVehicleEF	UBUS	0.21	0.04
tblVehicleEF	UBUS	3.0000e-003	5.4780e-003
tblVehicleEF	UBUS	0.05	2.7920e-003
tblVehicleEF	UBUS	1.3060e-003	1.4800e-004
tblVehicleEF	UBUS	0.02	2.9250e-003
tblVehicleEF	UBUS	0.14	0.01
tblVehicleEF	UBUS	9.6600e-003	1.4550e-003
tblVehicleEF	UBUS	0.53	0.05
tblVehicleEF	UBUS	0.02	0.05
tblVehicleEF	UBUS	1.06	0.07
tblVehicleEF	UBUS	9.9970e-003	4.8690e-003
tblVehicleEF	UBUS	1.7720e-003	1.7500e-004
tblVehicleEF	UBUS	0.02	2.9250e-003
tblVehicleEF	UBUS	0.14	0.01
tblVehicleEF	UBUS	9.6600e-003	1.4550e-003
tblVehicleEF	UBUS	2.09	3.43
tblVehicleEF	UBUS	0.02	0.05
tblVehicleEF	UBUS	1.17	0.07
tblVehicleEF	UBUS	1.51	3.35
tblVehicleEF	UBUS	0.09	0.02

Harvill and Rider Warehouse PPT190039 (Operatoins - Passenger Cars) - Riverside-South Coast County, Annual

tblVehicleEF	UBUS	8.44	26.05
tblVehicleEF	UBUS	15.44	1.49
tblVehicleEF	UBUS	1,822.40	1,617.71
tblVehicleEF	UBUS	153.45	18.06
tblVehicleEF	UBUS	4.92	0.31
tblVehicleEF	UBUS	0.50	0.09
tblVehicleEF	UBUS	0.01	0.02
tblVehicleEF	UBUS	0.06	2.9340e-003
tblVehicleEF	UBUS	1.4200e-003	1.6100e-004
tblVehicleEF	UBUS	0.21	0.04
tblVehicleEF	UBUS	3.0000e-003	5.4780e-003
tblVehicleEF	UBUS	0.05	2.7920e-003
tblVehicleEF	UBUS	1.3060e-003	1.4800e-004
tblVehicleEF	UBUS	8.9770e-003	1.7200e-003
tblVehicleEF	UBUS	0.13	0.01
tblVehicleEF	UBUS	4.3820e-003	7.5400e-004
tblVehicleEF	UBUS	0.52	0.05
tblVehicleEF	UBUS	0.03	0.05
tblVehicleEF	UBUS	1.18	0.07
tblVehicleEF	UBUS	9.9960e-003	4.8690e-003
tblVehicleEF	UBUS	1.8130e-003	1.7900e-004
tblVehicleEF	UBUS	8.9770e-003	1.7200e-003
tblVehicleEF	UBUS	0.13	0.01
tblVehicleEF	UBUS	4.3820e-003	7.5400e-004
tblVehicleEF	UBUS	2.08	3.43
tblVehicleEF	UBUS	0.03	0.05
tblVehicleEF	UBUS	1.29	0.08

Harvill and Rider Warehouse PPT190039 (Operatoins - Passenger Cars) - Riverside-South Coast County, Annual

tblVehicleTrips	CC_TTP	28.00	0.00
tblVehicleTrips	CNW_TTP	13.00	0.00
tblVehicleTrips	CNW_TTP	41.00	0.00
tblVehicleTrips	CW_TL	16.60	14.70
tblVehicleTrips	CW_TL	16.60	14.70
tblVehicleTrips	CW_TTP	59.00	100.00
tblVehicleTrips	CW_TTP	59.00	100.00
tblVehicleTrips	DV_TP	5.00	0.00
tblVehicleTrips	DV_TP	5.00	0.00
tblVehicleTrips	PB_TP	3.00	0.00
tblVehicleTrips	PB_TP	3.00	0.00
tblVehicleTrips	PR_TP	92.00	100.00
tblVehicleTrips	PR_TP	92.00	100.00
tblVehicleTrips	ST_TR	1.32	1.56
tblVehicleTrips	ST_TR	1.68	0.64
tblVehicleTrips	SU_TR	0.68	3.93
tblVehicleTrips	SU_TR	1.68	0.40
tblVehicleTrips	WD_TR	6.97	3.90
tblVehicleTrips	WD_TR	1.68	0.95

2.0 Emissions Summary

Harvill and Rider Warehouse PPT190039 (Operatoins - Passenger Cars) - Riverside-South Coast County, Annual

Quarter	Start Date	End Date	Maximum Unmitigated ROG + NOX (tons/quarter)	Maximum Mitigated ROG + NOX (tons/quarter)
		Highest		

2.2 Overall Operational

Unmitigated Operational

	ROG	NOx	CO	SO2	Fugitive PM10	Exhaust PM10	PM10 Total	Fugitive PM2.5	Exhaust PM2.5	PM2.5 Total	Bio- CO2	NBio- CO2	Total CO2	CH4	N2O	CO2e
Category	tons/yr										MT/yr					
Area	1.3905	1.0000e-004	0.0108	0.0000		4.0000e-005	4.0000e-005		4.0000e-005	4.0000e-005	0.0000	0.0208	0.0208	6.0000e-005	0.0000	0.0222
Energy	9.7500e-003	0.0886	0.0745	5.3000e-004		6.7400e-003	6.7400e-003		6.7400e-003	6.7400e-003	0.0000	421.7952	421.7952	0.0153	4.5500e-003	423.5323
Mobile	0.1866	0.1799	2.4551	7.4500e-003	0.8284	4.0200e-003	0.8324	0.2199	3.7000e-003	0.2236	0.0000	683.4001	683.4001	0.0172	0.0000	683.8301
Offroad	0.0249	0.2822	0.1413	5.8000e-004		9.5300e-003	9.5300e-003		8.7600e-003	8.7600e-003	0.0000	50.8406	50.8406	0.0164	0.0000	51.2516
Waste						0.0000	0.0000		0.0000	0.0000	66.9809	0.0000	66.9809	3.9585	0.0000	165.9424
Water						0.0000	0.0000		0.0000	0.0000	24.5773	321.4000	345.9773	2.5376	0.0624	427.9973
Total	1.6117	0.5508	2.6816	8.5600e-003	0.8284	0.0203	0.8487	0.2199	0.0192	0.2391	91.5582	1,477.4566	1,569.0148	6.5450	0.0669	1,752.5760

Harvill and Rider Warehouse PPT190039 (Operatoins - Passenger Cars) - Riverside-South Coast County, Annual

2.2 Overall Operational

Mitigated Operational

	ROG	NOx	CO	SO2	Fugitive PM10	Exhaust PM10	PM10 Total	Fugitive PM2.5	Exhaust PM2.5	PM2.5 Total	Bio- CO2	NBio- CO2	Total CO2	CH4	N2O	CO2e
Category	tons/yr										MT/yr					
Area	1.3905	1.0000e-004	0.0108	0.0000		4.0000e-005	4.0000e-005		4.0000e-005	4.0000e-005	0.0000	0.0208	0.0208	6.0000e-005	0.0000	0.0222
Energy	9.7500e-003	0.0886	0.0745	5.3000e-004		6.7400e-003	6.7400e-003		6.7400e-003	6.7400e-003	0.0000	421.7952	421.7952	0.0153	4.5500e-003	423.5323
Mobile	0.1866	0.1799	2.4551	7.4500e-003	0.8284	4.0200e-003	0.8324	0.2199	3.7000e-003	0.2236	0.0000	683.4001	683.4001	0.0172	0.0000	683.8301
Offroad	0.0249	0.2822	0.1413	5.8000e-004		9.5300e-003	9.5300e-003		8.7600e-003	8.7600e-003	0.0000	50.8406	50.8406	0.0164	0.0000	51.2516
Waste						0.0000	0.0000		0.0000	0.0000	66.9809	0.0000	66.9809	3.9585	0.0000	165.9424
Water						0.0000	0.0000		0.0000	0.0000	24.5773	321.4000	345.9773	2.5376	0.0624	427.9973
Total	1.6117	0.5508	2.6816	8.5600e-003	0.8284	0.0203	0.8487	0.2199	0.0192	0.2391	91.5582	1,477.4566	1,569.0148	6.5450	0.0669	1,752.5760

	ROG	NOx	CO	SO2	Fugitive PM10	Exhaust PM10	PM10 Total	Fugitive PM2.5	Exhaust PM2.5	PM2.5 Total	Bio- CO2	NBio-CO2	Total CO2	CH4	N2O	CO2e
Percent Reduction	0.00	0.00	0.00	0.00	0.00	0.00	0.00	0.00	0.00	0.00	0.00	0.00	0.00	0.00	0.00	0.00

3.0 Construction Detail

Construction Phase

Phase Number	Phase Name	Phase Type	Start Date	End Date	Num Days Week	Num Days	Phase Description
1	Demolition	Demolition	9/1/2020	8/31/2020	5	0	

Harvill and Rider Warehouse PPT190039 (Operatoins - Passenger Cars) - Riverside-South Coast County, Annual

Acres of Grading (Site Preparation Phase): 0

Acres of Grading (Grading Phase): 0

Acres of Paving: 6.93

Residential Indoor: 0; Residential Outdoor: 0; Non-Residential Indoor: 0; Non-Residential Outdoor: 0; Striped Parking Area: 0 (Architectural Coating – sqft)

OffRoad Equipment

Phase Name	Offroad Equipment Type	Amount	Usage Hours	Horse Power	Load Factor
Demolition	Concrete/Industrial Saws	0	8.00	81	0.73
Demolition	Excavators	0	8.00	158	0.38
Demolition	Rubber Tired Dozers	0	8.00	247	0.40

Trips and VMT

Phase Name	Offroad Equipment Count	Worker Trip Number	Vendor Trip Number	Hauling Trip Number	Worker Trip Length	Vendor Trip Length	Hauling Trip Length	Worker Vehicle Class	Vendor Vehicle Class	Hauling Vehicle Class
Demolition	0	0.00	0.00	0.00	14.70	6.90	20.00	LD_Mix	HDT_Mix	HHDT

3.1 Mitigation Measures Construction

Harvill and Rider Warehouse PPT190039 (Operatoins - Passenger Cars) - Riverside-South Coast County, Annual

3.2 Demolition - 2020

Mitigated Construction On-Site

	ROG	NOx	CO	SO2	Fugitive PM10	Exhaust PM10	PM10 Total	Fugitive PM2.5	Exhaust PM2.5	PM2.5 Total	Bio- CO2	NBio- CO2	Total CO2	CH4	N2O	CO2e
Category	tons/yr										MT/yr					
Off-Road	0.0000	0.0000	0.0000	0.0000	0.0000	0.0000	0.0000	0.0000	0.0000	0.0000	0.0000	0.0000	0.0000	0.0000	0.0000	0.0000
Total	0.0000	0.0000	0.0000	0.0000	0.0000	0.0000	0.0000	0.0000	0.0000	0.0000	0.0000	0.0000	0.0000	0.0000	0.0000	0.0000

Mitigated Construction Off-Site

	ROG	NOx	CO	SO2	Fugitive PM10	Exhaust PM10	PM10 Total	Fugitive PM2.5	Exhaust PM2.5	PM2.5 Total	Bio- CO2	NBio- CO2	Total CO2	CH4	N2O	CO2e
Category	tons/yr										MT/yr					
Hauling	0.0000	0.0000	0.0000	0.0000	0.0000	0.0000	0.0000	0.0000	0.0000	0.0000	0.0000	0.0000	0.0000	0.0000	0.0000	0.0000
Vendor	0.0000	0.0000	0.0000	0.0000	0.0000	0.0000	0.0000	0.0000	0.0000	0.0000	0.0000	0.0000	0.0000	0.0000	0.0000	0.0000
Worker	0.0000	0.0000	0.0000	0.0000	0.0000	0.0000	0.0000	0.0000	0.0000	0.0000	0.0000	0.0000	0.0000	0.0000	0.0000	0.0000
Total	0.0000	0.0000	0.0000	0.0000	0.0000	0.0000	0.0000	0.0000	0.0000	0.0000	0.0000	0.0000	0.0000	0.0000	0.0000	0.0000

4.0 Operational Detail - Mobile

Harvill and Rider Warehouse PPT190039 (Operatoins - Passenger Cars) - Riverside-South Coast County, Annual

4.1 Mitigation Measures Mobile

	ROG	NOx	CO	SO2	Fugitive PM10	Exhaust PM10	PM10 Total	Fugitive PM2.5	Exhaust PM2.5	PM2.5 Total	Bio- CO2	NBio- CO2	Total CO2	CH4	N2O	CO2e
Category	tons/yr										MT/yr					
Mitigated	0.1866	0.1799	2.4551	7.4500e-003	0.8284	4.0200e-003	0.8324	0.2199	3.7000e-003	0.2236	0.0000	683.4001	683.4001	0.0172	0.0000	683.8301
Unmitigated	0.1866	0.1799	2.4551	7.4500e-003	0.8284	4.0200e-003	0.8324	0.2199	3.7000e-003	0.2236	0.0000	683.4001	683.4001	0.0172	0.0000	683.8301

4.2 Trip Summary Information

Land Use	Average Daily Trip Rate			Unmitigated	Mitigated
	Weekday	Saturday	Sunday	Annual VMT	Annual VMT
General Light Industry	196.00	78.59	197.48	960,147	960,147
Other Asphalt Surfaces	0.00	0.00	0.00		
Other Non-Asphalt Surfaces	0.00	0.00	0.00		
Parking Lot	0.00	0.00	0.00		
Unrefrigerated Warehouse-No Rail	269.97	181.47	113.87	1,257,573	1,257,573
Total	465.97	260.06	311.35	2,217,720	2,217,720

4.3 Trip Type Information

Harvill and Rider Warehouse PPT190039 (Operatoins - Passenger Cars) - Riverside-South Coast County, Annual

Land Use	Miles			Trip %			Trip Purpose %		
	H-W or C-W	H-S or C-C	H-O or C-NW	H-W or C-W	H-S or C-C	H-O or C-NW	Primary	Diverted	Pass-by
General Light Industry	14.70	8.40	6.90	100.00	0.00	0.00	100	0	0
Other Asphalt Surfaces	16.60	8.40	6.90	0.00	0.00	0.00	0	0	0
Other Non-Asphalt Surfaces	16.60	8.40	6.90	0.00	0.00	0.00	0	0	0
Parking Lot	16.60	8.40	6.90	0.00	0.00	0.00	0	0	0
Unrefrigerated Warehouse-No	14.70	8.40	6.90	100.00	0.00	0.00	100	0	0

4.4 Fleet Mix

Land Use	LDA	LDT1	LDT2	MDV	LHD1	LHD2	MHD	HHD	OBUS	UBUS	MCY	SBUS	MH
General Light Industry	0.613700	0.042500	0.209600	0.134200	0.000000	0.000000	0.000000	0.000000	0.000000	0.000000	0.000000	0.000000	0.000000
Other Asphalt Surfaces	0.542116	0.037578	0.185203	0.118503	0.016241	0.005141	0.017392	0.068695	0.001383	0.001183	0.004582	0.000945	0.001038
Other Non-Asphalt Surfaces	0.542116	0.037578	0.185203	0.118503	0.016241	0.005141	0.017392	0.068695	0.001383	0.001183	0.004582	0.000945	0.001038
Parking Lot	0.542116	0.037578	0.185203	0.118503	0.016241	0.005141	0.017392	0.068695	0.001383	0.001183	0.004582	0.000945	0.001038
Unrefrigerated Warehouse-No Rail	0.613700	0.042500	0.209600	0.134200	0.000000	0.000000	0.000000	0.000000	0.000000	0.000000	0.000000	0.000000	0.000000

5.0 Energy Detail

Historical Energy Use: N

5.1 Mitigation Measures Energy

Harvill and Rider Warehouse PPT190039 (Operatoins - Passenger Cars) - Riverside-South Coast County, Annual

	ROG	NOx	CO	SO2	Fugitive PM10	Exhaust PM10	PM10 Total	Fugitive PM2.5	Exhaust PM2.5	PM2.5 Total	Bio- CO2	NBio- CO2	Total CO2	CH4	N2O	CO2e
Category	tons/yr										MT/yr					
Electricity Mitigated							0.0000	0.0000		0.0000	0.0000	325.3065	325.3065	0.0134	2.7800e-003	326.4703
Electricity Unmitigated							0.0000	0.0000		0.0000	0.0000	325.3065	325.3065	0.0134	2.7800e-003	326.4703
NaturalGas Mitigated	9.7500e-003	0.0886	0.0745	5.3000e-004		6.7400e-003	6.7400e-003		6.7400e-003	6.7400e-003	0.0000	96.4886	96.4886	1.8500e-003	1.7700e-003	97.0620
NaturalGas Unmitigated	9.7500e-003	0.0886	0.0745	5.3000e-004		6.7400e-003	6.7400e-003		6.7400e-003	6.7400e-003	0.0000	96.4886	96.4886	1.8500e-003	1.7700e-003	97.0620

Harvill and Rider Warehouse PPT190039 (Operatoins - Passenger Cars) - Riverside-South Coast County, Annual

5.2 Energy by Land Use - NaturalGas

Unmitigated

	NaturalGas Use	ROG	NOx	CO	SO2	Fugitive PM10	Exhaust PM10	PM10 Total	Fugitive PM2.5	Exhaust PM2.5	PM2.5 Total	Bio- CO2	NBio- CO2	Total CO2	CH4	N2O	CO2e
Land Use	kBTU/yr	tons/yr										MT/yr					
General Light Industry	1.40094e+006	7.5500e-003	0.0687	0.0577	4.1000e-004		5.2200e-003	5.2200e-003		5.2200e-003	5.2200e-003	0.0000	74.7596	74.7596	1.4300e-003	1.3700e-003	75.2039
Other Asphalt Surfaces	0	0.0000	0.0000	0.0000	0.0000		0.0000	0.0000		0.0000	0.0000	0.0000	0.0000	0.0000	0.0000	0.0000	0.0000
Other Non-Asphalt Surfaces	0	0.0000	0.0000	0.0000	0.0000		0.0000	0.0000		0.0000	0.0000	0.0000	0.0000	0.0000	0.0000	0.0000	0.0000
Parking Lot	0	0.0000	0.0000	0.0000	0.0000		0.0000	0.0000		0.0000	0.0000	0.0000	0.0000	0.0000	0.0000	0.0000	0.0000
Unrefrigerated Warehouse-No Rail	407187	2.2000e-003	0.0200	0.0168	1.2000e-004		1.5200e-003	1.5200e-003		1.5200e-003	1.5200e-003	0.0000	21.7290	21.7290	4.2000e-004	4.0000e-004	21.8582
Total		9.7500e-003	0.0886	0.0745	5.3000e-004		6.7400e-003	6.7400e-003		6.7400e-003	6.7400e-003	0.0000	96.4887	96.4887	1.8500e-003	1.7700e-003	97.0620

Harvill and Rider Warehouse PPT190039 (Operatoins - Passenger Cars) - Riverside-South Coast County, Annual

5.2 Energy by Land Use - NaturalGas

Mitigated

	NaturalGas Use	ROG	NOx	CO	SO2	Fugitive PM10	Exhaust PM10	PM10 Total	Fugitive PM2.5	Exhaust PM2.5	PM2.5 Total	Bio- CO2	NBio- CO2	Total CO2	CH4	N2O	CO2e
Land Use	kBTU/yr	tons/yr										MT/yr					
General Light Industry	1.40094e+006	7.5500e-003	0.0687	0.0577	4.1000e-004		5.2200e-003	5.2200e-003		5.2200e-003	5.2200e-003	0.0000	74.7596	74.7596	1.4300e-003	1.3700e-003	75.2039
Other Asphalt Surfaces	0	0.0000	0.0000	0.0000	0.0000		0.0000	0.0000		0.0000	0.0000	0.0000	0.0000	0.0000	0.0000	0.0000	0.0000
Other Non-Asphalt Surfaces	0	0.0000	0.0000	0.0000	0.0000		0.0000	0.0000		0.0000	0.0000	0.0000	0.0000	0.0000	0.0000	0.0000	0.0000
Parking Lot	0	0.0000	0.0000	0.0000	0.0000		0.0000	0.0000		0.0000	0.0000	0.0000	0.0000	0.0000	0.0000	0.0000	0.0000
Unrefrigerated Warehouse-No Rail	407187	2.2000e-003	0.0200	0.0168	1.2000e-004		1.5200e-003	1.5200e-003		1.5200e-003	1.5200e-003	0.0000	21.7290	21.7290	4.2000e-004	4.0000e-004	21.8582
Total		9.7500e-003	0.0886	0.0745	5.3000e-004		6.7400e-003	6.7400e-003		6.7400e-003	6.7400e-003	0.0000	96.4887	96.4887	1.8500e-003	1.7700e-003	97.0620

Harvill and Rider Warehouse PPT190039 (Operatoins - Passenger Cars) - Riverside-South Coast County, Annual

5.3 Energy by Land Use - Electricity**Unmitigated**

	Electricity Use	Total CO2	CH4	N2O	CO2e
Land Use	kWh/yr	MT/yr			
General Light Industry	432644	137.8496	5.6900e-003	1.1800e-003	138.3428
Other Asphalt Surfaces	0	0.0000	0.0000	0.0000	0.0000
Other Non-Asphalt Surfaces	0	0.0000	0.0000	0.0000	0.0000
Parking Lot	47320	15.0772	6.2000e-004	1.3000e-004	15.1311
Unrefrigerated Warehouse-No Rail	541017	172.3797	7.1200e-003	1.4700e-003	172.9964
Total		325.3065	0.0134	2.7800e-003	326.4703

Harvill and Rider Warehouse PPT190039 (Operatoins - Passenger Cars) - Riverside-South Coast County, Annual

5.3 Energy by Land Use - Electricity**Mitigated**

	Electricity Use	Total CO2	CH4	N2O	CO2e
Land Use	kWh/yr	MT/yr			
General Light Industry	432644	137.8496	5.6900e-003	1.1800e-003	138.3428
Other Asphalt Surfaces	0	0.0000	0.0000	0.0000	0.0000
Other Non-Asphalt Surfaces	0	0.0000	0.0000	0.0000	0.0000
Parking Lot	47320	15.0772	6.2000e-004	1.3000e-004	15.1311
Unrefrigerated Warehouse-No Rail	541017	172.3797	7.1200e-003	1.4700e-003	172.9964
Total		325.3065	0.0134	2.7800e-003	326.4703

6.0 Area Detail**6.1 Mitigation Measures Area**

Harvill and Rider Warehouse PPT190039 (Operatoins - Passenger Cars) - Riverside-South Coast County, Annual

	ROG	NOx	CO	SO2	Fugitive PM10	Exhaust PM10	PM10 Total	Fugitive PM2.5	Exhaust PM2.5	PM2.5 Total	Bio- CO2	NBio- CO2	Total CO2	CH4	N2O	CO2e
Category	tons/yr										MT/yr					
Mitigated	1.3905	1.0000e-004	0.0108	0.0000		4.0000e-005	4.0000e-005		4.0000e-005	4.0000e-005	0.0000	0.0208	0.0208	6.0000e-005	0.0000	0.0222
Unmitigated	1.3905	1.0000e-004	0.0108	0.0000		4.0000e-005	4.0000e-005		4.0000e-005	4.0000e-005	0.0000	0.0208	0.0208	6.0000e-005	0.0000	0.0222

6.2 Area by SubCategory

Unmitigated

	ROG	NOx	CO	SO2	Fugitive PM10	Exhaust PM10	PM10 Total	Fugitive PM2.5	Exhaust PM2.5	PM2.5 Total	Bio- CO2	NBio- CO2	Total CO2	CH4	N2O	CO2e
SubCategory	tons/yr										MT/yr					
Architectural Coating	0.1595					0.0000	0.0000		0.0000	0.0000	0.0000	0.0000	0.0000	0.0000	0.0000	0.0000
Consumer Products	1.2300					0.0000	0.0000		0.0000	0.0000	0.0000	0.0000	0.0000	0.0000	0.0000	0.0000
Landscaping	1.0000e-003	1.0000e-004	0.0108	0.0000		4.0000e-005	4.0000e-005		4.0000e-005	4.0000e-005	0.0000	0.0208	0.0208	6.0000e-005	0.0000	0.0222
Total	1.3905	1.0000e-004	0.0108	0.0000		4.0000e-005	4.0000e-005		4.0000e-005	4.0000e-005	0.0000	0.0208	0.0208	6.0000e-005	0.0000	0.0222

Harvill and Rider Warehouse PPT190039 (Operatoins - Passenger Cars) - Riverside-South Coast County, Annual

6.2 Area by SubCategory

Mitigated

	ROG	NOx	CO	SO2	Fugitive PM10	Exhaust PM10	PM10 Total	Fugitive PM2.5	Exhaust PM2.5	PM2.5 Total	Bio- CO2	NBio- CO2	Total CO2	CH4	N2O	CO2e
SubCategory	tons/yr										MT/yr					
Architectural Coating	0.1595					0.0000	0.0000		0.0000	0.0000	0.0000	0.0000	0.0000	0.0000	0.0000	0.0000
Consumer Products	1.2300					0.0000	0.0000		0.0000	0.0000	0.0000	0.0000	0.0000	0.0000	0.0000	0.0000
Landscaping	1.0000e-003	1.0000e-004	0.0108	0.0000		4.0000e-005	4.0000e-005		4.0000e-005	4.0000e-005	0.0000	0.0208	0.0208	6.0000e-005	0.0000	0.0222
Total	1.3905	1.0000e-004	0.0108	0.0000		4.0000e-005	4.0000e-005		4.0000e-005	4.0000e-005	0.0000	0.0208	0.0208	6.0000e-005	0.0000	0.0222

7.0 Water Detail

7.1 Mitigation Measures Water

Harvill and Rider Warehouse PPT190039 (Operatoins - Passenger Cars) - Riverside-South Coast County, Annual

	Total CO2	CH4	N2O	CO2e
Category	MT/yr			
Mitigated	345.9773	2.5376	0.0624	427.9973
Unmitigated	345.9773	2.5376	0.0624	427.9973

7.2 Water by Land Use

Unmitigated

	Indoor/Outdoor Use	Total CO2	CH4	N2O	CO2e
Land Use	Mgal	MT/yr			
General Light Industry	11.6203 / 0	51.8966	0.3806	9.3500e-003	64.1996
Other Asphalt Surfaces	0 / 0	0.0000	0.0000	0.0000	0.0000
Other Non-Asphalt Surfaces	0 / 0	0.0000	0.0000	0.0000	0.0000
Parking Lot	0 / 0	0.0000	0.0000	0.0000	0.0000
Unrefrigerated Warehouse-No Rail	65.8484 / 0	294.0807	2.1570	0.0530	363.7977
Total		345.9773	2.5376	0.0624	427.9973

Harvill and Rider Warehouse PPT190039 (Operatoins - Passenger Cars) - Riverside-South Coast County, Annual

7.2 Water by Land Use

Mitigated

	Indoor/Outdoor Use	Total CO2	CH4	N2O	CO2e
Land Use	Mgal	MT/yr			
General Light Industry	11.6203 / 0	51.8966	0.3806	9.3500e-003	64.1996
Other Asphalt Surfaces	0 / 0	0.0000	0.0000	0.0000	0.0000
Other Non-Asphalt Surfaces	0 / 0	0.0000	0.0000	0.0000	0.0000
Parking Lot	0 / 0	0.0000	0.0000	0.0000	0.0000
Unrefrigerated Warehouse-No Rail	65.8484 / 0	294.0807	2.1570	0.0530	363.7977
Total		345.9773	2.5376	0.0624	427.9973

8.0 Waste Detail

8.1 Mitigation Measures Waste

Harvill and Rider Warehouse PPT190039 (Operatoins - Passenger Cars) - Riverside-South Coast County, Annual

Category/Year

	Total CO2	CH4	N2O	CO2e
	MT/yr			
Mitigated	66.9809	3.9585	0.0000	165.9424
Unmitigated	66.9809	3.9585	0.0000	165.9424

8.2 Waste by Land Use

Unmitigated

	Waste Disposed	Total CO2	CH4	N2O	CO2e
Land Use	tons	MT/yr			
General Light Industry	62.31	12.6484	0.7475	0.0000	31.3358
Other Asphalt Surfaces	0	0.0000	0.0000	0.0000	0.0000
Other Non-Asphalt Surfaces	0	0.0000	0.0000	0.0000	0.0000
Parking Lot	0	0.0000	0.0000	0.0000	0.0000
Unrefrigerated Warehouse-No Rail	267.66	54.3326	3.2110	0.0000	134.6066
Total		66.9809	3.9585	0.0000	165.9424

Harvill and Rider Warehouse PPT190039 (Operatoins - Passenger Cars) - Riverside-South Coast County, Annual

8.2 Waste by Land Use

Mitigated

	Waste Disposed	Total CO2	CH4	N2O	CO2e
Land Use	tons	MT/yr			
General Light Industry	62.31	12.6484	0.7475	0.0000	31.3358
Other Asphalt Surfaces	0	0.0000	0.0000	0.0000	0.0000
Other Non-Asphalt Surfaces	0	0.0000	0.0000	0.0000	0.0000
Parking Lot	0	0.0000	0.0000	0.0000	0.0000
Unrefrigerated Warehouse-No Rail	267.66	54.3326	3.2110	0.0000	134.6066
Total		66.9809	3.9585	0.0000	165.9424

9.0 Operational Offroad

Equipment Type	Number	Hours/Day	Days/Year	Horse Power	Load Factor	Fuel Type
Tractors/Loaders/Backhoes	1	4.00	365	200	0.37	CNG

Harvill and Rider Warehouse PPT190039 (Operatoins - Passenger Cars) - Riverside-South Coast County, Annual

UnMitigated/Mitigated

	ROG	NOx	CO	SO2	Fugitive PM10	Exhaust PM10	PM10 Total	Fugitive PM2.5	Exhaust PM2.5	PM2.5 Total	Bio- CO2	NBio- CO2	Total CO2	CH4	N2O	CO2e
Equipment Type	tons/yr										MT/yr					
Tractors/Loaders/Backhoes	0.0249	0.2822	0.1413	5.8000e-004		9.5300e-003	9.5300e-003		8.7600e-003	8.7600e-003	0.0000	50.8406	50.8406	0.0164	0.0000	51.2516
Total	0.0249	0.2822	0.1413	5.8000e-004		9.5300e-003	9.5300e-003		8.7600e-003	8.7600e-003	0.0000	50.8406	50.8406	0.0164	0.0000	51.2516

10.0 Stationary Equipment

Fire Pumps and Emergency Generators

Equipment Type	Number	Hours/Day	Hours/Year	Horse Power	Load Factor	Fuel Type
----------------	--------	-----------	------------	-------------	-------------	-----------

Boilers

Equipment Type	Number	Heat Input/Day	Heat Input/Year	Boiler Rating	Fuel Type
----------------	--------	----------------	-----------------	---------------	-----------

User Defined Equipment

Equipment Type	Number
----------------	--------

11.0 Vegetation

APPENDIX 3.3:

CALEEMOD ANNUAL OPERATIONAL (TRUCKS) EMISSIONS MODEL OUTPUTS

This page intentionally left blank

Harvill and Rider Warehouse PPT190039 (Operatoin - Trucks) - Riverside-South Coast County, Annual

Harvill and Rider Warehouse PPT190039 (Operatoin - Trucks)
Riverside-South Coast County, Annual

1.0 Project Characteristics

1.1 Land Usage

Land Uses	Size	Metric	Lot Acreage	Floor Surface Area	Population
General Light Industry	50.25	1000sqft	1.15	50,249.00	0
Unrefrigerated Warehouse-No Rail	284.75	1000sqft	6.54	284,746.00	0
Other Asphalt Surfaces	54.79	1000sqft	1.26	54,794.00	0
Other Non-Asphalt Surfaces	111.65	1000sqft	2.56	111,653.00	0
Parking Lot	338.00	Space	3.11	135,200.00	0

1.2 Other Project Characteristics

Urbanization	Urban	Wind Speed (m/s)	2.4	Precipitation Freq (Days)	28
Climate Zone	10			Operational Year	2021
Utility Company	Southern California Edison				
CO2 Intensity (lb/MW hr)	702.44	CH4 Intensity (lb/MW hr)	0.029	N2O Intensity (lb/MW hr)	0.006

1.3 User Entered Comments & Non-Default Data

Harvill and Rider Warehouse PPT190039 (Operatoin - Trucks) - Riverside-South Coast County, Annual

Project Characteristics -

Land Use - Total Site Area is 14.62 acres.

Construction Phase - Operations Run Only.

Off-road Equipment - Operations Run Only.

Trips and VMT - Operations Run Only.

Vehicle Trips - Trip Characteristics based on information provided in the Harvill and Rider Warehouse (PPT190039) Traffic Impact Analysis by Urban Crossroads, Inc.

Vehicle Emission Factors - EMFAC2017

Vehicle Emission Factors - EMFAC2017

Vehicle Emission Factors - EMFAC2017

Energy Use - The project will design building shells and building components to meet 2019 Title 24 Standards which expects 30% less energy for nonresidential uses

Operational Off-Road Equipment - Based on SCAQMD High Cube Warehouse Truck Trip Study White Paper Summary of Busniess Survey Results (2014)

Fleet Mix - Truck Fleet Mix estimated by rationing the Trip Rates for each truck type based on information provided in the TIA.

Table Name	Column Name	Default Value	New Value
tblConstructionPhase	NumDays	20.00	0.00
tblEnergyUse	LightingElect	2.93	2.05
tblEnergyUse	LightingElect	1.17	0.82
tblEnergyUse	T24E	2.20	1.54
tblEnergyUse	T24E	0.37	0.26
tblEnergyUse	T24NG	15.36	10.75
tblEnergyUse	T24NG	2.00	1.40
tblFleetMix	HHD	0.07	0.44
tblFleetMix	HHD	0.07	0.62
tblFleetMix	LDA	0.54	0.00
tblFleetMix	LDA	0.54	0.00
tblFleetMix	LDT1	0.04	0.00

Harvill and Rider Warehouse PPT190039 (Operatoin - Trucks) - Riverside-South Coast County, Annual

tblFleetMix	LDT1	0.04	0.00
tblFleetMix	LDT2	0.19	0.00
tblFleetMix	LDT2	0.19	0.00
tblFleetMix	LHD1	0.02	0.37
tblFleetMix	LHD1	0.02	0.17
tblFleetMix	LHD2	5.1410e-003	0.00
tblFleetMix	LHD2	5.1410e-003	0.00
tblFleetMix	MCY	4.5820e-003	0.00
tblFleetMix	MCY	4.5820e-003	0.00
tblFleetMix	MDV	0.12	0.00
tblFleetMix	MDV	0.12	0.00
tblFleetMix	MH	1.0380e-003	0.00
tblFleetMix	MH	1.0380e-003	0.00
tblFleetMix	MHD	0.02	0.19
tblFleetMix	MHD	0.02	0.22
tblFleetMix	OBUS	1.3830e-003	0.00
tblFleetMix	OBUS	1.3830e-003	0.00
tblFleetMix	SBUS	9.4500e-004	0.00
tblFleetMix	SBUS	9.4500e-004	0.00
tblFleetMix	UBUS	1.1830e-003	0.00
tblFleetMix	UBUS	1.1830e-003	0.00
tblLandUse	LotAcreage	3.04	3.11
tblOffRoadEquipment	OffRoadEquipmentUnitAmount	1.00	0.00
tblOffRoadEquipment	OffRoadEquipmentUnitAmount	3.00	0.00
tblOffRoadEquipment	OffRoadEquipmentUnitAmount	2.00	0.00
tblOperationalOffRoadEquipment	OperDaysPerYear	260.00	365.00
tblOperationalOffRoadEquipment	OperFuelType	Diesel	CNG

Harvill and Rider Warehouse PPT190039 (Operatoin - Trucks) - Riverside-South Coast County, Annual

tblOperationalOffRoadEquipment	OperHorsePower	97.00	200.00
tblOperationalOffRoadEquipment	OperHoursPerDay	8.00	4.00
tblOperationalOffRoadEquipment	OperOffRoadEquipmentNumber	0.00	1.00
tblVehicleEF	HHD	1.43	0.03
tblVehicleEF	HHD	0.03	0.02
tblVehicleEF	HHD	0.10	0.00
tblVehicleEF	HHD	3.28	7.55
tblVehicleEF	HHD	0.46	0.36
tblVehicleEF	HHD	1.46	2.9270e-003
tblVehicleEF	HHD	6,485.38	1,409.07
tblVehicleEF	HHD	1,461.92	1,350.00
tblVehicleEF	HHD	4.62	0.03
tblVehicleEF	HHD	26.41	7.34
tblVehicleEF	HHD	2.69	3.05
tblVehicleEF	HHD	0.01	0.01
tblVehicleEF	HHD	0.06	0.06
tblVehicleEF	HHD	0.04	0.04
tblVehicleEF	HHD	0.01	0.05
tblVehicleEF	HHD	3.8000e-005	0.00
tblVehicleEF	HHD	0.01	0.01
tblVehicleEF	HHD	0.03	0.03
tblVehicleEF	HHD	8.8680e-003	8.8980e-003
tblVehicleEF	HHD	0.01	0.05
tblVehicleEF	HHD	3.5000e-005	0.00
tblVehicleEF	HHD	8.4000e-005	4.0000e-006
tblVehicleEF	HHD	2.5800e-003	1.0300e-004
tblVehicleEF	HHD	0.85	0.58

Harvill and Rider Warehouse PPT190039 (Operatoin - Trucks) - Riverside-South Coast County, Annual

tblVehicleEF	HHD	4.8000e-005	2.0000e-006
tblVehicleEF	HHD	0.07	0.07
tblVehicleEF	HHD	1.8000e-004	5.3700e-004
tblVehicleEF	HHD	0.05	1.0000e-006
tblVehicleEF	HHD	0.06	0.01
tblVehicleEF	HHD	0.01	0.01
tblVehicleEF	HHD	7.1000e-005	0.00
tblVehicleEF	HHD	8.4000e-005	4.0000e-006
tblVehicleEF	HHD	2.5800e-003	1.0300e-004
tblVehicleEF	HHD	0.97	0.66
tblVehicleEF	HHD	4.8000e-005	2.0000e-006
tblVehicleEF	HHD	0.11	0.09
tblVehicleEF	HHD	1.8000e-004	5.3700e-004
tblVehicleEF	HHD	0.05	1.0000e-006
tblVehicleEF	HHD	1.35	0.03
tblVehicleEF	HHD	0.03	0.02
tblVehicleEF	HHD	0.10	0.00
tblVehicleEF	HHD	2.39	7.39
tblVehicleEF	HHD	0.46	0.36
tblVehicleEF	HHD	1.39	2.7700e-003
tblVehicleEF	HHD	6,867.98	1,402.59
tblVehicleEF	HHD	1,461.92	1,350.00
tblVehicleEF	HHD	4.62	0.03
tblVehicleEF	HHD	27.25	7.10
tblVehicleEF	HHD	2.54	2.88
tblVehicleEF	HHD	0.01	0.01
tblVehicleEF	HHD	0.06	0.06

Harvill and Rider Warehouse PPT190039 (Operatoin - Trucks) - Riverside-South Coast County, Annual

tblVehicleEF	HHD	0.04	0.04
tblVehicleEF	HHD	0.01	0.05
tblVehicleEF	HHD	3.8000e-005	0.00
tblVehicleEF	HHD	0.01	9.7680e-003
tblVehicleEF	HHD	0.03	0.03
tblVehicleEF	HHD	8.8680e-003	8.8980e-003
tblVehicleEF	HHD	0.01	0.05
tblVehicleEF	HHD	3.5000e-005	0.00
tblVehicleEF	HHD	1.6300e-004	8.0000e-006
tblVehicleEF	HHD	2.9560e-003	1.1800e-004
tblVehicleEF	HHD	0.80	0.60
tblVehicleEF	HHD	9.2000e-005	4.0000e-006
tblVehicleEF	HHD	0.07	0.07
tblVehicleEF	HHD	1.8400e-004	5.5600e-004
tblVehicleEF	HHD	0.04	1.0000e-006
tblVehicleEF	HHD	0.06	0.01
tblVehicleEF	HHD	0.01	0.01
tblVehicleEF	HHD	6.9000e-005	0.00
tblVehicleEF	HHD	1.6300e-004	8.0000e-006
tblVehicleEF	HHD	2.9560e-003	1.1800e-004
tblVehicleEF	HHD	0.92	0.69
tblVehicleEF	HHD	9.2000e-005	4.0000e-006
tblVehicleEF	HHD	0.11	0.09
tblVehicleEF	HHD	1.8400e-004	5.5600e-004
tblVehicleEF	HHD	0.05	1.0000e-006
tblVehicleEF	HHD	1.54	0.03
tblVehicleEF	HHD	0.03	3.2330e-003

Harvill and Rider Warehouse PPT190039 (Operatoins - Trucks) - Riverside-South Coast County, Annual

tblVehicleEF	HHD	0.10	0.00
tblVehicleEF	HHD	4.51	7.76
tblVehicleEF	HHD	0.45	0.32
tblVehicleEF	HHD	1.47	2.9120e-003
tblVehicleEF	HHD	5,957.03	1,414.57
tblVehicleEF	HHD	1,461.92	1,340.32
tblVehicleEF	HHD	4.62	0.03
tblVehicleEF	HHD	25.25	7.65
tblVehicleEF	HHD	2.67	3.02
tblVehicleEF	HHD	0.02	0.01
tblVehicleEF	HHD	0.06	0.06
tblVehicleEF	HHD	0.04	0.04
tblVehicleEF	HHD	0.01	0.05
tblVehicleEF	HHD	3.8000e-005	0.00
tblVehicleEF	HHD	0.02	0.01
tblVehicleEF	HHD	0.03	0.03
tblVehicleEF	HHD	8.8680e-003	8.8710e-003
tblVehicleEF	HHD	0.01	0.05
tblVehicleEF	HHD	3.5000e-005	0.00
tblVehicleEF	HHD	6.7000e-005	4.0000e-006
tblVehicleEF	HHD	2.7490e-003	1.2100e-004
tblVehicleEF	HHD	0.91	0.54
tblVehicleEF	HHD	4.1000e-005	2.0000e-006
tblVehicleEF	HHD	0.07	0.07
tblVehicleEF	HHD	1.9200e-004	5.6500e-004
tblVehicleEF	HHD	0.05	1.0000e-006
tblVehicleEF	HHD	0.06	0.01

Harvill and Rider Warehouse PPT190039 (Operatoin - Trucks) - Riverside-South Coast County, Annual

tblVehicleEF	HHD	0.01	0.01
tblVehicleEF	HHD	7.1000e-005	0.00
tblVehicleEF	HHD	6.7000e-005	4.0000e-006
tblVehicleEF	HHD	2.7490e-003	1.2100e-004
tblVehicleEF	HHD	1.05	0.62
tblVehicleEF	HHD	4.1000e-005	2.0000e-006
tblVehicleEF	HHD	0.11	0.08
tblVehicleEF	HHD	1.9200e-004	5.6500e-004
tblVehicleEF	HHD	0.05	1.0000e-006
tblVehicleEF	LDA	4.0430e-003	2.4680e-003
tblVehicleEF	LDA	5.4670e-003	0.05
tblVehicleEF	LDA	0.58	0.66
tblVehicleEF	LDA	1.16	2.12
tblVehicleEF	LDA	255.91	265.87
tblVehicleEF	LDA	58.81	54.73
tblVehicleEF	LDA	0.05	0.04
tblVehicleEF	LDA	1.6140e-003	1.4470e-003
tblVehicleEF	LDA	2.2650e-003	1.9190e-003
tblVehicleEF	LDA	1.4880e-003	1.3330e-003
tblVehicleEF	LDA	2.0830e-003	1.7640e-003
tblVehicleEF	LDA	0.05	0.07
tblVehicleEF	LDA	0.10	0.10
tblVehicleEF	LDA	0.04	0.05
tblVehicleEF	LDA	0.01	9.5180e-003
tblVehicleEF	LDA	0.04	0.21
tblVehicleEF	LDA	0.07	0.23
tblVehicleEF	LDA	2.5630e-003	2.6300e-003

Harvill and Rider Warehouse PPT190039 (Operatoin - Trucks) - Riverside-South Coast County, Annual

tblVehicleEF	LDA	6.0800e-004	5.4200e-004
tblVehicleEF	LDA	0.05	0.07
tblVehicleEF	LDA	0.10	0.10
tblVehicleEF	LDA	0.04	0.05
tblVehicleEF	LDA	0.01	0.01
tblVehicleEF	LDA	0.04	0.21
tblVehicleEF	LDA	0.08	0.25
tblVehicleEF	LDA	4.5900e-003	2.8100e-003
tblVehicleEF	LDA	4.7470e-003	0.05
tblVehicleEF	LDA	0.71	0.81
tblVehicleEF	LDA	1.02	1.87
tblVehicleEF	LDA	278.73	289.14
tblVehicleEF	LDA	58.81	54.24
tblVehicleEF	LDA	0.05	0.04
tblVehicleEF	LDA	1.6140e-003	1.4470e-003
tblVehicleEF	LDA	2.2650e-003	1.9190e-003
tblVehicleEF	LDA	1.4880e-003	1.3330e-003
tblVehicleEF	LDA	2.0830e-003	1.7640e-003
tblVehicleEF	LDA	0.10	0.14
tblVehicleEF	LDA	0.12	0.12
tblVehicleEF	LDA	0.07	0.10
tblVehicleEF	LDA	0.01	0.01
tblVehicleEF	LDA	0.04	0.21
tblVehicleEF	LDA	0.06	0.20
tblVehicleEF	LDA	2.7930e-003	2.8600e-003
tblVehicleEF	LDA	6.0500e-004	5.3700e-004
tblVehicleEF	LDA	0.10	0.14

Harvill and Rider Warehouse PPT190039 (Operatoins - Trucks) - Riverside-South Coast County, Annual

tblVehicleEF	LDA	0.12	0.12
tblVehicleEF	LDA	0.07	0.10
tblVehicleEF	LDA	0.02	0.02
tblVehicleEF	LDA	0.04	0.21
tblVehicleEF	LDA	0.07	0.22
tblVehicleEF	LDA	3.8980e-003	2.3810e-003
tblVehicleEF	LDA	5.6140e-003	0.05
tblVehicleEF	LDA	0.54	0.62
tblVehicleEF	LDA	1.19	2.17
tblVehicleEF	LDA	249.57	259.47
tblVehicleEF	LDA	58.81	54.82
tblVehicleEF	LDA	0.05	0.04
tblVehicleEF	LDA	1.6140e-003	1.4470e-003
tblVehicleEF	LDA	2.2650e-003	1.9190e-003
tblVehicleEF	LDA	1.4880e-003	1.3330e-003
tblVehicleEF	LDA	2.0830e-003	1.7640e-003
tblVehicleEF	LDA	0.04	0.06
tblVehicleEF	LDA	0.11	0.11
tblVehicleEF	LDA	0.03	0.05
tblVehicleEF	LDA	9.8140e-003	9.1880e-003
tblVehicleEF	LDA	0.04	0.24
tblVehicleEF	LDA	0.08	0.23
tblVehicleEF	LDA	2.4990e-003	2.5670e-003
tblVehicleEF	LDA	6.0800e-004	5.4200e-004
tblVehicleEF	LDA	0.04	0.06
tblVehicleEF	LDA	0.11	0.11
tblVehicleEF	LDA	0.03	0.05

Harvill and Rider Warehouse PPT190039 (Operatoins - Trucks) - Riverside-South Coast County, Annual

tblVehicleEF	LDA	0.01	0.01
tblVehicleEF	LDA	0.04	0.24
tblVehicleEF	LDA	0.08	0.26
tblVehicleEF	LDT1	0.01	8.0140e-003
tblVehicleEF	LDT1	0.02	0.09
tblVehicleEF	LDT1	1.46	1.62
tblVehicleEF	LDT1	3.40	2.43
tblVehicleEF	LDT1	315.98	317.00
tblVehicleEF	LDT1	72.28	66.64
tblVehicleEF	LDT1	0.14	0.14
tblVehicleEF	LDT1	2.5300e-003	2.2930e-003
tblVehicleEF	LDT1	3.6970e-003	2.9510e-003
tblVehicleEF	LDT1	2.3290e-003	2.1110e-003
tblVehicleEF	LDT1	3.4000e-003	2.7140e-003
tblVehicleEF	LDT1	0.21	0.23
tblVehicleEF	LDT1	0.35	0.27
tblVehicleEF	LDT1	0.14	0.15
tblVehicleEF	LDT1	0.03	0.04
tblVehicleEF	LDT1	0.20	0.87
tblVehicleEF	LDT1	0.24	0.44
tblVehicleEF	LDT1	3.1780e-003	3.1370e-003
tblVehicleEF	LDT1	7.8300e-004	6.5900e-004
tblVehicleEF	LDT1	0.21	0.23
tblVehicleEF	LDT1	0.35	0.27
tblVehicleEF	LDT1	0.14	0.15
tblVehicleEF	LDT1	0.04	0.05
tblVehicleEF	LDT1	0.20	0.87

Harvill and Rider Warehouse PPT190039 (Operatoinis - Trucks) - Riverside-South Coast County, Annual

tblVehicleEF	LDT1	0.26	0.48
tblVehicleEF	LDT1	0.01	9.0560e-003
tblVehicleEF	LDT1	0.02	0.08
tblVehicleEF	LDT1	1.76	1.96
tblVehicleEF	LDT1	2.99	2.15
tblVehicleEF	LDT1	343.19	341.79
tblVehicleEF	LDT1	72.28	66.01
tblVehicleEF	LDT1	0.13	0.13
tblVehicleEF	LDT1	2.5300e-003	2.2930e-003
tblVehicleEF	LDT1	3.6970e-003	2.9510e-003
tblVehicleEF	LDT1	2.3290e-003	2.1110e-003
tblVehicleEF	LDT1	3.4000e-003	2.7140e-003
tblVehicleEF	LDT1	0.41	0.44
tblVehicleEF	LDT1	0.43	0.34
tblVehicleEF	LDT1	0.27	0.29
tblVehicleEF	LDT1	0.03	0.04
tblVehicleEF	LDT1	0.20	0.88
tblVehicleEF	LDT1	0.21	0.38
tblVehicleEF	LDT1	3.4550e-003	3.3820e-003
tblVehicleEF	LDT1	7.7500e-004	6.5300e-004
tblVehicleEF	LDT1	0.41	0.44
tblVehicleEF	LDT1	0.43	0.34
tblVehicleEF	LDT1	0.27	0.29
tblVehicleEF	LDT1	0.05	0.06
tblVehicleEF	LDT1	0.20	0.88
tblVehicleEF	LDT1	0.23	0.42
tblVehicleEF	LDT1	0.01	7.7080e-003

Harvill and Rider Warehouse PPT190039 (Operatoinis - Trucks) - Riverside-South Coast County, Annual

tblVehicleEF	LDT1	0.02	0.09
tblVehicleEF	LDT1	1.37	1.51
tblVehicleEF	LDT1	3.46	2.48
tblVehicleEF	LDT1	307.88	309.49
tblVehicleEF	LDT1	72.28	66.77
tblVehicleEF	LDT1	0.14	0.14
tblVehicleEF	LDT1	2.5300e-003	2.2930e-003
tblVehicleEF	LDT1	3.6970e-003	2.9510e-003
tblVehicleEF	LDT1	2.3290e-003	2.1110e-003
tblVehicleEF	LDT1	3.4000e-003	2.7140e-003
tblVehicleEF	LDT1	0.18	0.19
tblVehicleEF	LDT1	0.39	0.30
tblVehicleEF	LDT1	0.12	0.13
tblVehicleEF	LDT1	0.03	0.03
tblVehicleEF	LDT1	0.23	1.01
tblVehicleEF	LDT1	0.25	0.45
tblVehicleEF	LDT1	3.0960e-003	3.0630e-003
tblVehicleEF	LDT1	7.8400e-004	6.6100e-004
tblVehicleEF	LDT1	0.18	0.19
tblVehicleEF	LDT1	0.39	0.30
tblVehicleEF	LDT1	0.12	0.13
tblVehicleEF	LDT1	0.04	0.05
tblVehicleEF	LDT1	0.23	1.01
tblVehicleEF	LDT1	0.27	0.50
tblVehicleEF	LDT2	5.6080e-003	4.2470e-003
tblVehicleEF	LDT2	7.2840e-003	0.07
tblVehicleEF	LDT2	0.76	0.98

Harvill and Rider Warehouse PPT190039 (Operatoin - Trucks) - Riverside-South Coast County, Annual

tblVehicleEF	LDT2	1.53	2.73
tblVehicleEF	LDT2	355.02	338.79
tblVehicleEF	LDT2	81.24	71.51
tblVehicleEF	LDT2	0.08	0.09
tblVehicleEF	LDT2	1.6030e-003	1.4980e-003
tblVehicleEF	LDT2	2.3320e-003	1.9580e-003
tblVehicleEF	LDT2	1.4740e-003	1.3790e-003
tblVehicleEF	LDT2	2.1450e-003	1.8010e-003
tblVehicleEF	LDT2	0.07	0.11
tblVehicleEF	LDT2	0.12	0.14
tblVehicleEF	LDT2	0.06	0.09
tblVehicleEF	LDT2	0.01	0.02
tblVehicleEF	LDT2	0.06	0.44
tblVehicleEF	LDT2	0.10	0.33
tblVehicleEF	LDT2	3.5560e-003	3.3520e-003
tblVehicleEF	LDT2	8.3800e-004	7.0800e-004
tblVehicleEF	LDT2	0.07	0.11
tblVehicleEF	LDT2	0.12	0.14
tblVehicleEF	LDT2	0.06	0.09
tblVehicleEF	LDT2	0.02	0.03
tblVehicleEF	LDT2	0.06	0.44
tblVehicleEF	LDT2	0.11	0.37
tblVehicleEF	LDT2	6.3630e-003	4.8280e-003
tblVehicleEF	LDT2	6.3270e-003	0.06
tblVehicleEF	LDT2	0.93	1.20
tblVehicleEF	LDT2	1.35	2.42
tblVehicleEF	LDT2	386.34	362.86

Harvill and Rider Warehouse PPT190039 (Operatoins - Trucks) - Riverside-South Coast County, Annual

tblVehicleEF	LDT2	81.24	70.86
tblVehicleEF	LDT2	0.07	0.08
tblVehicleEF	LDT2	1.6030e-003	1.4980e-003
tblVehicleEF	LDT2	2.3320e-003	1.9580e-003
tblVehicleEF	LDT2	1.4740e-003	1.3790e-003
tblVehicleEF	LDT2	2.1450e-003	1.8010e-003
tblVehicleEF	LDT2	0.14	0.22
tblVehicleEF	LDT2	0.14	0.17
tblVehicleEF	LDT2	0.10	0.17
tblVehicleEF	LDT2	0.02	0.02
tblVehicleEF	LDT2	0.06	0.44
tblVehicleEF	LDT2	0.09	0.29
tblVehicleEF	LDT2	3.8710e-003	3.5900e-003
tblVehicleEF	LDT2	8.3500e-004	7.0100e-004
tblVehicleEF	LDT2	0.14	0.22
tblVehicleEF	LDT2	0.14	0.17
tblVehicleEF	LDT2	0.10	0.17
tblVehicleEF	LDT2	0.02	0.03
tblVehicleEF	LDT2	0.06	0.44
tblVehicleEF	LDT2	0.09	0.32
tblVehicleEF	LDT2	5.3900e-003	4.0760e-003
tblVehicleEF	LDT2	7.4940e-003	0.07
tblVehicleEF	LDT2	0.71	0.91
tblVehicleEF	LDT2	1.57	2.80
tblVehicleEF	LDT2	345.65	331.49
tblVehicleEF	LDT2	81.24	71.65
tblVehicleEF	LDT2	0.08	0.09

Harvill and Rider Warehouse PPT190039 (Operatoin - Trucks) - Riverside-South Coast County, Annual

tblVehicleEF	LDT2	1.6030e-003	1.4980e-003
tblVehicleEF	LDT2	2.3320e-003	1.9580e-003
tblVehicleEF	LDT2	1.4740e-003	1.3790e-003
tblVehicleEF	LDT2	2.1450e-003	1.8010e-003
tblVehicleEF	LDT2	0.06	0.09
tblVehicleEF	LDT2	0.13	0.15
tblVehicleEF	LDT2	0.05	0.07
tblVehicleEF	LDT2	0.01	0.02
tblVehicleEF	LDT2	0.07	0.51
tblVehicleEF	LDT2	0.10	0.34
tblVehicleEF	LDT2	3.4620e-003	3.2800e-003
tblVehicleEF	LDT2	8.3900e-004	7.0900e-004
tblVehicleEF	LDT2	0.06	0.09
tblVehicleEF	LDT2	0.13	0.15
tblVehicleEF	LDT2	0.05	0.07
tblVehicleEF	LDT2	0.02	0.02
tblVehicleEF	LDT2	0.07	0.51
tblVehicleEF	LDT2	0.11	0.38
tblVehicleEF	LHD1	5.4460e-003	4.8820e-003
tblVehicleEF	LHD1	0.01	5.3310e-003
tblVehicleEF	LHD1	0.02	0.02
tblVehicleEF	LHD1	0.15	0.17
tblVehicleEF	LHD1	0.96	0.72
tblVehicleEF	LHD1	2.41	0.96
tblVehicleEF	LHD1	9.26	9.44
tblVehicleEF	LHD1	607.95	639.95
tblVehicleEF	LHD1	30.36	10.54

Harvill and Rider Warehouse PPT190039 (Operatoin - Trucks) - Riverside-South Coast County, Annual

tblVehicleEF	LHD1	0.09	0.08
tblVehicleEF	LHD1	2.21	1.60
tblVehicleEF	LHD1	9.7200e-004	9.7000e-004
tblVehicleEF	LHD1	0.01	0.01
tblVehicleEF	LHD1	0.01	0.01
tblVehicleEF	LHD1	8.7100e-004	2.3300e-004
tblVehicleEF	LHD1	9.3000e-004	9.2800e-004
tblVehicleEF	LHD1	2.5390e-003	2.5010e-003
tblVehicleEF	LHD1	0.01	0.01
tblVehicleEF	LHD1	8.0100e-004	2.1400e-004
tblVehicleEF	LHD1	3.8710e-003	3.1780e-003
tblVehicleEF	LHD1	0.10	0.08
tblVehicleEF	LHD1	0.02	0.02
tblVehicleEF	LHD1	1.9010e-003	1.5570e-003
tblVehicleEF	LHD1	0.08	0.06
tblVehicleEF	LHD1	0.31	0.50
tblVehicleEF	LHD1	0.26	0.08
tblVehicleEF	LHD1	9.3000e-005	9.1000e-005
tblVehicleEF	LHD1	5.9620e-003	6.2250e-003
tblVehicleEF	LHD1	3.4900e-004	1.0400e-004
tblVehicleEF	LHD1	3.8710e-003	3.1780e-003
tblVehicleEF	LHD1	0.10	0.08
tblVehicleEF	LHD1	0.02	0.03
tblVehicleEF	LHD1	1.9010e-003	1.5570e-003
tblVehicleEF	LHD1	0.10	0.07
tblVehicleEF	LHD1	0.31	0.50
tblVehicleEF	LHD1	0.28	0.08

Harvill and Rider Warehouse PPT190039 (Operatoin - Trucks) - Riverside-South Coast County, Annual

tblVehicleEF	LHD1	5.4460e-003	4.8940e-003
tblVehicleEF	LHD1	0.01	5.4200e-003
tblVehicleEF	LHD1	0.02	0.01
tblVehicleEF	LHD1	0.15	0.17
tblVehicleEF	LHD1	0.97	0.73
tblVehicleEF	LHD1	2.29	0.92
tblVehicleEF	LHD1	9.26	9.44
tblVehicleEF	LHD1	607.95	639.97
tblVehicleEF	LHD1	30.36	10.46
tblVehicleEF	LHD1	0.09	0.08
tblVehicleEF	LHD1	2.08	1.51
tblVehicleEF	LHD1	9.7200e-004	9.7000e-004
tblVehicleEF	LHD1	0.01	0.01
tblVehicleEF	LHD1	0.01	0.01
tblVehicleEF	LHD1	8.7100e-004	2.3300e-004
tblVehicleEF	LHD1	9.3000e-004	9.2800e-004
tblVehicleEF	LHD1	2.5390e-003	2.5010e-003
tblVehicleEF	LHD1	0.01	0.01
tblVehicleEF	LHD1	8.0100e-004	2.1400e-004
tblVehicleEF	LHD1	7.2450e-003	5.9530e-003
tblVehicleEF	LHD1	0.12	0.09
tblVehicleEF	LHD1	0.02	0.02
tblVehicleEF	LHD1	3.6380e-003	2.9980e-003
tblVehicleEF	LHD1	0.08	0.06
tblVehicleEF	LHD1	0.32	0.50
tblVehicleEF	LHD1	0.25	0.07
tblVehicleEF	LHD1	9.3000e-005	9.1000e-005

Harvill and Rider Warehouse PPT190039 (Operatoin - Trucks) - Riverside-South Coast County, Annual

tblVehicleEF	LHD1	5.9620e-003	6.2250e-003
tblVehicleEF	LHD1	3.4700e-004	1.0300e-004
tblVehicleEF	LHD1	7.2450e-003	5.9530e-003
tblVehicleEF	LHD1	0.12	0.09
tblVehicleEF	LHD1	0.02	0.03
tblVehicleEF	LHD1	3.6380e-003	2.9980e-003
tblVehicleEF	LHD1	0.10	0.08
tblVehicleEF	LHD1	0.32	0.50
tblVehicleEF	LHD1	0.27	0.08
tblVehicleEF	LHD1	5.4460e-003	4.8810e-003
tblVehicleEF	LHD1	0.01	5.3180e-003
tblVehicleEF	LHD1	0.02	0.02
tblVehicleEF	LHD1	0.15	0.17
tblVehicleEF	LHD1	0.96	0.72
tblVehicleEF	LHD1	2.41	0.96
tblVehicleEF	LHD1	9.26	9.44
tblVehicleEF	LHD1	607.95	639.95
tblVehicleEF	LHD1	30.36	10.54
tblVehicleEF	LHD1	0.09	0.08
tblVehicleEF	LHD1	2.18	1.59
tblVehicleEF	LHD1	9.7200e-004	9.7000e-004
tblVehicleEF	LHD1	0.01	0.01
tblVehicleEF	LHD1	0.01	0.01
tblVehicleEF	LHD1	8.7100e-004	2.3300e-004
tblVehicleEF	LHD1	9.3000e-004	9.2800e-004
tblVehicleEF	LHD1	2.5390e-003	2.5010e-003
tblVehicleEF	LHD1	0.01	0.01

Harvill and Rider Warehouse PPT190039 (Operatoin - Trucks) - Riverside-South Coast County, Annual

tblVehicleEF	LHD1	8.0100e-004	2.1400e-004
tblVehicleEF	LHD1	3.4570e-003	2.8250e-003
tblVehicleEF	LHD1	0.11	0.09
tblVehicleEF	LHD1	0.02	0.02
tblVehicleEF	LHD1	1.7350e-003	1.4150e-003
tblVehicleEF	LHD1	0.08	0.06
tblVehicleEF	LHD1	0.33	0.53
tblVehicleEF	LHD1	0.26	0.08
tblVehicleEF	LHD1	9.3000e-005	9.1000e-005
tblVehicleEF	LHD1	5.9620e-003	6.2250e-003
tblVehicleEF	LHD1	3.4900e-004	1.0400e-004
tblVehicleEF	LHD1	3.4570e-003	2.8250e-003
tblVehicleEF	LHD1	0.11	0.09
tblVehicleEF	LHD1	0.02	0.03
tblVehicleEF	LHD1	1.7350e-003	1.4150e-003
tblVehicleEF	LHD1	0.10	0.07
tblVehicleEF	LHD1	0.33	0.53
tblVehicleEF	LHD1	0.28	0.08
tblVehicleEF	LHD2	3.6660e-003	3.1720e-003
tblVehicleEF	LHD2	4.5290e-003	3.8570e-003
tblVehicleEF	LHD2	8.3110e-003	9.0280e-003
tblVehicleEF	LHD2	0.12	0.13
tblVehicleEF	LHD2	0.50	0.53
tblVehicleEF	LHD2	1.15	0.56
tblVehicleEF	LHD2	14.48	14.86
tblVehicleEF	LHD2	604.20	638.83
tblVehicleEF	LHD2	23.56	7.29

Harvill and Rider Warehouse PPT190039 (Operatoin - Trucks) - Riverside-South Coast County, Annual

tblVehicleEF	LHD2	0.12	0.12
tblVehicleEF	LHD2	1.71	1.77
tblVehicleEF	LHD2	1.3360e-003	1.4390e-003
tblVehicleEF	LHD2	0.01	0.01
tblVehicleEF	LHD2	0.01	0.01
tblVehicleEF	LHD2	3.8700e-004	1.1400e-004
tblVehicleEF	LHD2	1.2780e-003	1.3770e-003
tblVehicleEF	LHD2	2.6970e-003	2.7110e-003
tblVehicleEF	LHD2	0.01	0.01
tblVehicleEF	LHD2	3.5600e-004	1.0500e-004
tblVehicleEF	LHD2	1.4980e-003	1.6870e-003
tblVehicleEF	LHD2	0.04	0.04
tblVehicleEF	LHD2	0.01	0.02
tblVehicleEF	LHD2	7.7800e-004	8.4200e-004
tblVehicleEF	LHD2	0.06	0.06
tblVehicleEF	LHD2	0.09	0.25
tblVehicleEF	LHD2	0.11	0.04
tblVehicleEF	LHD2	1.4100e-004	1.4200e-004
tblVehicleEF	LHD2	5.8740e-003	6.1550e-003
tblVehicleEF	LHD2	2.5700e-004	7.2000e-005
tblVehicleEF	LHD2	1.4980e-003	1.6870e-003
tblVehicleEF	LHD2	0.04	0.04
tblVehicleEF	LHD2	0.02	0.02
tblVehicleEF	LHD2	7.7800e-004	8.4200e-004
tblVehicleEF	LHD2	0.07	0.07
tblVehicleEF	LHD2	0.09	0.25
tblVehicleEF	LHD2	0.12	0.05

Harvill and Rider Warehouse PPT190039 (Operatoin - Trucks) - Riverside-South Coast County, Annual

tblVehicleEF	LHD2	3.6660e-003	3.1790e-003
tblVehicleEF	LHD2	4.5800e-003	3.8860e-003
tblVehicleEF	LHD2	8.0210e-003	8.7250e-003
tblVehicleEF	LHD2	0.12	0.13
tblVehicleEF	LHD2	0.51	0.53
tblVehicleEF	LHD2	1.10	0.53
tblVehicleEF	LHD2	14.48	14.86
tblVehicleEF	LHD2	604.20	638.83
tblVehicleEF	LHD2	23.56	7.25
tblVehicleEF	LHD2	0.12	0.12
tblVehicleEF	LHD2	1.62	1.67
tblVehicleEF	LHD2	1.3360e-003	1.4390e-003
tblVehicleEF	LHD2	0.01	0.01
tblVehicleEF	LHD2	0.01	0.01
tblVehicleEF	LHD2	3.8700e-004	1.1400e-004
tblVehicleEF	LHD2	1.2780e-003	1.3770e-003
tblVehicleEF	LHD2	2.6970e-003	2.7110e-003
tblVehicleEF	LHD2	0.01	0.01
tblVehicleEF	LHD2	3.5600e-004	1.0500e-004
tblVehicleEF	LHD2	2.8320e-003	3.1830e-003
tblVehicleEF	LHD2	0.04	0.05
tblVehicleEF	LHD2	0.01	0.02
tblVehicleEF	LHD2	1.4720e-003	1.6130e-003
tblVehicleEF	LHD2	0.06	0.06
tblVehicleEF	LHD2	0.09	0.25
tblVehicleEF	LHD2	0.11	0.04
tblVehicleEF	LHD2	1.4100e-004	1.4200e-004

Harvill and Rider Warehouse PPT190039 (Operatoins - Trucks) - Riverside-South Coast County, Annual

tblVehicleEF	LHD2	5.8740e-003	6.1560e-003
tblVehicleEF	LHD2	2.5600e-004	7.2000e-005
tblVehicleEF	LHD2	2.8320e-003	3.1830e-003
tblVehicleEF	LHD2	0.04	0.05
tblVehicleEF	LHD2	0.02	0.02
tblVehicleEF	LHD2	1.4720e-003	1.6130e-003
tblVehicleEF	LHD2	0.07	0.07
tblVehicleEF	LHD2	0.09	0.25
tblVehicleEF	LHD2	0.12	0.05
tblVehicleEF	LHD2	3.6660e-003	3.1700e-003
tblVehicleEF	LHD2	4.5170e-003	3.8490e-003
tblVehicleEF	LHD2	8.3600e-003	9.0930e-003
tblVehicleEF	LHD2	0.12	0.13
tblVehicleEF	LHD2	0.50	0.53
tblVehicleEF	LHD2	1.16	0.56
tblVehicleEF	LHD2	14.48	14.86
tblVehicleEF	LHD2	604.20	638.83
tblVehicleEF	LHD2	23.56	7.30
tblVehicleEF	LHD2	0.12	0.12
tblVehicleEF	LHD2	1.70	1.75
tblVehicleEF	LHD2	1.3360e-003	1.4390e-003
tblVehicleEF	LHD2	0.01	0.01
tblVehicleEF	LHD2	0.01	0.01
tblVehicleEF	LHD2	3.8700e-004	1.1400e-004
tblVehicleEF	LHD2	1.2780e-003	1.3770e-003
tblVehicleEF	LHD2	2.6970e-003	2.7110e-003
tblVehicleEF	LHD2	0.01	0.01

Harvill and Rider Warehouse PPT190039 (Operatoins - Trucks) - Riverside-South Coast County, Annual

tblVehicleEF	LHD2	3.5600e-004	1.0500e-004
tblVehicleEF	LHD2	1.1910e-003	1.3290e-003
tblVehicleEF	LHD2	0.04	0.05
tblVehicleEF	LHD2	0.01	0.02
tblVehicleEF	LHD2	6.6000e-004	7.0100e-004
tblVehicleEF	LHD2	0.06	0.06
tblVehicleEF	LHD2	0.09	0.27
tblVehicleEF	LHD2	0.11	0.04
tblVehicleEF	LHD2	1.4100e-004	1.4200e-004
tblVehicleEF	LHD2	5.8740e-003	6.1550e-003
tblVehicleEF	LHD2	2.5700e-004	7.2000e-005
tblVehicleEF	LHD2	1.1910e-003	1.3290e-003
tblVehicleEF	LHD2	0.04	0.05
tblVehicleEF	LHD2	0.02	0.02
tblVehicleEF	LHD2	6.6000e-004	7.0100e-004
tblVehicleEF	LHD2	0.07	0.07
tblVehicleEF	LHD2	0.09	0.27
tblVehicleEF	LHD2	0.12	0.05
tblVehicleEF	MCY	0.42	0.32
tblVehicleEF	MCY	0.15	0.24
tblVehicleEF	MCY	19.52	19.61
tblVehicleEF	MCY	9.67	8.55
tblVehicleEF	MCY	165.74	208.30
tblVehicleEF	MCY	46.23	60.73
tblVehicleEF	MCY	1.13	1.13
tblVehicleEF	MCY	1.7750e-003	1.7570e-003
tblVehicleEF	MCY	3.4010e-003	2.8660e-003

Harvill and Rider Warehouse PPT190039 (Operatoin - Trucks) - Riverside-South Coast County, Annual

tblVehicleEF	MCY	1.6600e-003	1.6440e-003
tblVehicleEF	MCY	3.2060e-003	2.7000e-003
tblVehicleEF	MCY	1.69	1.66
tblVehicleEF	MCY	0.85	0.84
tblVehicleEF	MCY	0.92	0.90
tblVehicleEF	MCY	2.15	2.16
tblVehicleEF	MCY	0.57	1.87
tblVehicleEF	MCY	2.08	1.83
tblVehicleEF	MCY	2.0380e-003	2.0610e-003
tblVehicleEF	MCY	6.8100e-004	6.0100e-004
tblVehicleEF	MCY	1.69	1.66
tblVehicleEF	MCY	0.85	0.84
tblVehicleEF	MCY	0.92	0.90
tblVehicleEF	MCY	2.65	2.65
tblVehicleEF	MCY	0.57	1.87
tblVehicleEF	MCY	2.26	1.99
tblVehicleEF	MCY	0.42	0.32
tblVehicleEF	MCY	0.14	0.22
tblVehicleEF	MCY	20.23	20.27
tblVehicleEF	MCY	9.11	8.00
tblVehicleEF	MCY	165.74	209.26
tblVehicleEF	MCY	46.23	59.19
tblVehicleEF	MCY	0.98	0.98
tblVehicleEF	MCY	1.7750e-003	1.7570e-003
tblVehicleEF	MCY	3.4010e-003	2.8660e-003
tblVehicleEF	MCY	1.6600e-003	1.6440e-003
tblVehicleEF	MCY	3.2060e-003	2.7000e-003

Harvill and Rider Warehouse PPT190039 (Operatoins - Trucks) - Riverside-South Coast County, Annual

tblVehicleEF	MCY	3.35	3.28
tblVehicleEF	MCY	1.24	1.23
tblVehicleEF	MCY	2.10	2.05
tblVehicleEF	MCY	2.13	2.13
tblVehicleEF	MCY	0.57	1.86
tblVehicleEF	MCY	1.86	1.63
tblVehicleEF	MCY	2.0490e-003	2.0710e-003
tblVehicleEF	MCY	6.6500e-004	5.8600e-004
tblVehicleEF	MCY	3.35	3.28
tblVehicleEF	MCY	1.24	1.23
tblVehicleEF	MCY	2.10	2.05
tblVehicleEF	MCY	2.62	2.63
tblVehicleEF	MCY	0.57	1.86
tblVehicleEF	MCY	2.02	1.77
tblVehicleEF	MCY	0.42	0.32
tblVehicleEF	MCY	0.15	0.24
tblVehicleEF	MCY	19.04	19.14
tblVehicleEF	MCY	9.62	8.49
tblVehicleEF	MCY	165.74	207.52
tblVehicleEF	MCY	46.23	60.64
tblVehicleEF	MCY	1.12	1.12
tblVehicleEF	MCY	1.7750e-003	1.7570e-003
tblVehicleEF	MCY	3.4010e-003	2.8660e-003
tblVehicleEF	MCY	1.6600e-003	1.6440e-003
tblVehicleEF	MCY	3.2060e-003	2.7000e-003
tblVehicleEF	MCY	1.60	1.59
tblVehicleEF	MCY	1.05	1.04

Harvill and Rider Warehouse PPT190039 (Operatoin - Trucks) - Riverside-South Coast County, Annual

tblVehicleEF	MCY	0.74	0.73
tblVehicleEF	MCY	2.15	2.15
tblVehicleEF	MCY	0.65	2.12
tblVehicleEF	MCY	2.08	1.83
tblVehicleEF	MCY	2.0310e-003	2.0540e-003
tblVehicleEF	MCY	6.8100e-004	6.0000e-004
tblVehicleEF	MCY	1.60	1.59
tblVehicleEF	MCY	1.05	1.04
tblVehicleEF	MCY	0.74	0.73
tblVehicleEF	MCY	2.64	2.65
tblVehicleEF	MCY	0.65	2.12
tblVehicleEF	MCY	2.27	1.99
tblVehicleEF	MDV	0.01	5.7580e-003
tblVehicleEF	MDV	0.02	0.09
tblVehicleEF	MDV	1.42	1.20
tblVehicleEF	MDV	3.18	3.27
tblVehicleEF	MDV	488.89	421.49
tblVehicleEF	MDV	110.15	88.73
tblVehicleEF	MDV	0.17	0.12
tblVehicleEF	MDV	1.7110e-003	1.5730e-003
tblVehicleEF	MDV	2.4630e-003	2.0550e-003
tblVehicleEF	MDV	1.5780e-003	1.4510e-003
tblVehicleEF	MDV	2.2660e-003	1.8910e-003
tblVehicleEF	MDV	0.11	0.13
tblVehicleEF	MDV	0.20	0.17
tblVehicleEF	MDV	0.09	0.11
tblVehicleEF	MDV	0.03	0.03

Harvill and Rider Warehouse PPT190039 (Operatoin - Trucks) - Riverside-South Coast County, Annual

tblVehicleEF	MDV	0.11	0.50
tblVehicleEF	MDV	0.25	0.45
tblVehicleEF	MDV	4.9000e-003	4.1680e-003
tblVehicleEF	MDV	1.1570e-003	8.7800e-004
tblVehicleEF	MDV	0.11	0.13
tblVehicleEF	MDV	0.20	0.17
tblVehicleEF	MDV	0.09	0.11
tblVehicleEF	MDV	0.05	0.04
tblVehicleEF	MDV	0.11	0.50
tblVehicleEF	MDV	0.27	0.49
tblVehicleEF	MDV	0.01	6.5120e-003
tblVehicleEF	MDV	0.02	0.08
tblVehicleEF	MDV	1.73	1.46
tblVehicleEF	MDV	2.81	2.88
tblVehicleEF	MDV	530.71	447.07
tblVehicleEF	MDV	110.15	87.92
tblVehicleEF	MDV	0.16	0.11
tblVehicleEF	MDV	1.7110e-003	1.5730e-003
tblVehicleEF	MDV	2.4630e-003	2.0550e-003
tblVehicleEF	MDV	1.5780e-003	1.4510e-003
tblVehicleEF	MDV	2.2660e-003	1.8910e-003
tblVehicleEF	MDV	0.22	0.26
tblVehicleEF	MDV	0.23	0.20
tblVehicleEF	MDV	0.17	0.21
tblVehicleEF	MDV	0.04	0.03
tblVehicleEF	MDV	0.11	0.50
tblVehicleEF	MDV	0.21	0.39

Harvill and Rider Warehouse PPT190039 (Operatoin - Trucks) - Riverside-South Coast County, Annual

tblVehicleEF	MDV	5.3230e-003	4.4210e-003
tblVehicleEF	MDV	1.1510e-003	8.7000e-004
tblVehicleEF	MDV	0.22	0.26
tblVehicleEF	MDV	0.23	0.20
tblVehicleEF	MDV	0.17	0.21
tblVehicleEF	MDV	0.05	0.04
tblVehicleEF	MDV	0.11	0.50
tblVehicleEF	MDV	0.23	0.43
tblVehicleEF	MDV	0.01	5.5370e-003
tblVehicleEF	MDV	0.02	0.09
tblVehicleEF	MDV	1.33	1.12
tblVehicleEF	MDV	3.24	3.34
tblVehicleEF	MDV	476.42	413.84
tblVehicleEF	MDV	110.15	88.88
tblVehicleEF	MDV	0.16	0.12
tblVehicleEF	MDV	1.7110e-003	1.5730e-003
tblVehicleEF	MDV	2.4630e-003	2.0550e-003
tblVehicleEF	MDV	1.5780e-003	1.4510e-003
tblVehicleEF	MDV	2.2660e-003	1.8910e-003
tblVehicleEF	MDV	0.09	0.10
tblVehicleEF	MDV	0.21	0.18
tblVehicleEF	MDV	0.08	0.10
tblVehicleEF	MDV	0.03	0.02
tblVehicleEF	MDV	0.13	0.57
tblVehicleEF	MDV	0.25	0.46
tblVehicleEF	MDV	4.7750e-003	4.0920e-003
tblVehicleEF	MDV	1.1590e-003	8.8000e-004

Harvill and Rider Warehouse PPT190039 (Operatoins - Trucks) - Riverside-South Coast County, Annual

tblVehicleEF	MDV	0.09	0.10
tblVehicleEF	MDV	0.21	0.18
tblVehicleEF	MDV	0.08	0.10
tblVehicleEF	MDV	0.05	0.03
tblVehicleEF	MDV	0.13	0.57
tblVehicleEF	MDV	0.28	0.50
tblVehicleEF	MH	0.03	3.3370e-003
tblVehicleEF	MH	0.03	0.00
tblVehicleEF	MH	2.70	0.34
tblVehicleEF	MH	5.98	0.00
tblVehicleEF	MH	1,002.10	941.76
tblVehicleEF	MH	57.67	0.00
tblVehicleEF	MH	1.67	4.43
tblVehicleEF	MH	0.01	0.02
tblVehicleEF	MH	0.04	0.14
tblVehicleEF	MH	1.0860e-003	0.00
tblVehicleEF	MH	3.2460e-003	4.0000e-003
tblVehicleEF	MH	0.04	0.14
tblVehicleEF	MH	9.9800e-004	0.00
tblVehicleEF	MH	1.56	0.00
tblVehicleEF	MH	0.08	0.00
tblVehicleEF	MH	0.54	0.00
tblVehicleEF	MH	0.09	0.07
tblVehicleEF	MH	0.03	0.00
tblVehicleEF	MH	0.35	0.00
tblVehicleEF	MH	9.9460e-003	8.9030e-003
tblVehicleEF	MH	6.8100e-004	0.00

Harvill and Rider Warehouse PPT190039 (Operatoins - Trucks) - Riverside-South Coast County, Annual

tblVehicleEF	MH	1.56	0.00
tblVehicleEF	MH	0.08	0.00
tblVehicleEF	MH	0.54	0.00
tblVehicleEF	MH	0.13	0.08
tblVehicleEF	MH	0.03	0.00
tblVehicleEF	MH	0.39	0.00
tblVehicleEF	MH	0.03	3.3370e-003
tblVehicleEF	MH	0.02	0.00
tblVehicleEF	MH	2.78	0.34
tblVehicleEF	MH	5.56	0.00
tblVehicleEF	MH	1,002.10	941.76
tblVehicleEF	MH	57.67	0.00
tblVehicleEF	MH	1.55	4.18
tblVehicleEF	MH	0.01	0.02
tblVehicleEF	MH	0.04	0.14
tblVehicleEF	MH	1.0860e-003	0.00
tblVehicleEF	MH	3.2460e-003	4.0000e-003
tblVehicleEF	MH	0.04	0.14
tblVehicleEF	MH	9.9800e-004	0.00
tblVehicleEF	MH	2.87	0.00
tblVehicleEF	MH	0.10	0.00
tblVehicleEF	MH	1.06	0.00
tblVehicleEF	MH	0.10	0.07
tblVehicleEF	MH	0.03	0.00
tblVehicleEF	MH	0.34	0.00
tblVehicleEF	MH	9.9470e-003	8.9030e-003
tblVehicleEF	MH	6.7400e-004	0.00

Harvill and Rider Warehouse PPT190039 (Operatoin - Trucks) - Riverside-South Coast County, Annual

tblVehicleEF	MH	2.87	0.00
tblVehicleEF	MH	0.10	0.00
tblVehicleEF	MH	1.06	0.00
tblVehicleEF	MH	0.13	0.08
tblVehicleEF	MH	0.03	0.00
tblVehicleEF	MH	0.37	0.00
tblVehicleEF	MH	0.03	3.3370e-003
tblVehicleEF	MH	0.03	0.00
tblVehicleEF	MH	2.70	0.34
tblVehicleEF	MH	6.02	0.00
tblVehicleEF	MH	1,002.10	941.76
tblVehicleEF	MH	57.67	0.00
tblVehicleEF	MH	1.65	4.38
tblVehicleEF	MH	0.01	0.02
tblVehicleEF	MH	0.04	0.14
tblVehicleEF	MH	1.0860e-003	0.00
tblVehicleEF	MH	3.2460e-003	4.0000e-003
tblVehicleEF	MH	0.04	0.14
tblVehicleEF	MH	9.9800e-004	0.00
tblVehicleEF	MH	1.58	0.00
tblVehicleEF	MH	0.10	0.00
tblVehicleEF	MH	0.53	0.00
tblVehicleEF	MH	0.09	0.07
tblVehicleEF	MH	0.03	0.00
tblVehicleEF	MH	0.35	0.00
tblVehicleEF	MH	9.9460e-003	8.9030e-003
tblVehicleEF	MH	6.8200e-004	0.00

Harvill and Rider Warehouse PPT190039 (Operatoin - Trucks) - Riverside-South Coast County, Annual

tblVehicleEF	MH	1.58	0.00
tblVehicleEF	MH	0.10	0.00
tblVehicleEF	MH	0.53	0.00
tblVehicleEF	MH	0.13	0.08
tblVehicleEF	MH	0.03	0.00
tblVehicleEF	MH	0.39	0.00
tblVehicleEF	MHD	0.02	3.1500e-003
tblVehicleEF	MHD	3.7220e-003	5.9790e-003
tblVehicleEF	MHD	0.06	8.4870e-003
tblVehicleEF	MHD	0.35	0.34
tblVehicleEF	MHD	0.28	0.57
tblVehicleEF	MHD	6.06	1.01
tblVehicleEF	MHD	151.96	74.93
tblVehicleEF	MHD	1,066.63	1,001.03
tblVehicleEF	MHD	55.49	8.18
tblVehicleEF	MHD	0.65	0.69
tblVehicleEF	MHD	0.99	2.37
tblVehicleEF	MHD	1.0680e-003	2.4180e-003
tblVehicleEF	MHD	6.4490e-003	0.08
tblVehicleEF	MHD	7.8800e-004	9.6000e-005
tblVehicleEF	MHD	1.0220e-003	2.3130e-003
tblVehicleEF	MHD	6.1670e-003	0.08
tblVehicleEF	MHD	7.2400e-004	8.8000e-005
tblVehicleEF	MHD	1.7450e-003	7.1900e-004
tblVehicleEF	MHD	0.05	0.02
tblVehicleEF	MHD	0.03	0.02
tblVehicleEF	MHD	8.5800e-004	3.5500e-004

Harvill and Rider Warehouse PPT190039 (Operatoins - Trucks) - Riverside-South Coast County, Annual

tblVehicleEF	MHD	0.03	0.11
tblVehicleEF	MHD	0.02	0.10
tblVehicleEF	MHD	0.37	0.05
tblVehicleEF	MHD	1.4610e-003	7.1000e-004
tblVehicleEF	MHD	0.01	9.5290e-003
tblVehicleEF	MHD	6.6100e-004	8.1000e-005
tblVehicleEF	MHD	1.7450e-003	7.1900e-004
tblVehicleEF	MHD	0.05	0.02
tblVehicleEF	MHD	0.04	0.03
tblVehicleEF	MHD	8.5800e-004	3.5500e-004
tblVehicleEF	MHD	0.04	0.12
tblVehicleEF	MHD	0.02	0.10
tblVehicleEF	MHD	0.40	0.05
tblVehicleEF	MHD	0.02	2.9880e-003
tblVehicleEF	MHD	3.7740e-003	6.0080e-003
tblVehicleEF	MHD	0.05	8.2030e-003
tblVehicleEF	MHD	0.26	0.28
tblVehicleEF	MHD	0.28	0.57
tblVehicleEF	MHD	5.78	0.96
tblVehicleEF	MHD	160.96	76.44
tblVehicleEF	MHD	1,066.63	1,001.04
tblVehicleEF	MHD	55.49	8.10
tblVehicleEF	MHD	0.67	0.70
tblVehicleEF	MHD	0.93	2.23
tblVehicleEF	MHD	9.0000e-004	2.0410e-003
tblVehicleEF	MHD	6.4490e-003	0.08
tblVehicleEF	MHD	7.8800e-004	9.6000e-005

Harvill and Rider Warehouse PPT190039 (Operatoin - Trucks) - Riverside-South Coast County, Annual

tblVehicleEF	MHD	8.6100e-004	1.9530e-003
tblVehicleEF	MHD	6.1670e-003	0.08
tblVehicleEF	MHD	7.2400e-004	8.8000e-005
tblVehicleEF	MHD	3.3760e-003	1.3770e-003
tblVehicleEF	MHD	0.06	0.02
tblVehicleEF	MHD	0.03	0.02
tblVehicleEF	MHD	1.6840e-003	7.0100e-004
tblVehicleEF	MHD	0.03	0.11
tblVehicleEF	MHD	0.02	0.11
tblVehicleEF	MHD	0.36	0.04
tblVehicleEF	MHD	1.5460e-003	7.2500e-004
tblVehicleEF	MHD	0.01	9.5290e-003
tblVehicleEF	MHD	6.5600e-004	8.0000e-005
tblVehicleEF	MHD	3.3760e-003	1.3770e-003
tblVehicleEF	MHD	0.06	0.02
tblVehicleEF	MHD	0.04	0.03
tblVehicleEF	MHD	1.6840e-003	7.0100e-004
tblVehicleEF	MHD	0.04	0.12
tblVehicleEF	MHD	0.02	0.11
tblVehicleEF	MHD	0.39	0.05
tblVehicleEF	MHD	0.02	3.3820e-003
tblVehicleEF	MHD	3.6890e-003	5.9600e-003
tblVehicleEF	MHD	0.06	8.5610e-003
tblVehicleEF	MHD	0.49	0.43
tblVehicleEF	MHD	0.27	0.57
tblVehicleEF	MHD	6.14	1.02
tblVehicleEF	MHD	139.53	72.84

Harvill and Rider Warehouse PPT190039 (Operatoins - Trucks) - Riverside-South Coast County, Annual

tblVehicleEF	MHD	1,066.63	1,001.03
tblVehicleEF	MHD	55.49	8.20
tblVehicleEF	MHD	0.62	0.67
tblVehicleEF	MHD	0.98	2.35
tblVehicleEF	MHD	1.2990e-003	2.9380e-003
tblVehicleEF	MHD	6.4490e-003	0.08
tblVehicleEF	MHD	7.8800e-004	9.6000e-005
tblVehicleEF	MHD	1.2430e-003	2.8110e-003
tblVehicleEF	MHD	6.1670e-003	0.08
tblVehicleEF	MHD	7.2400e-004	8.8000e-005
tblVehicleEF	MHD	1.3320e-003	5.6300e-004
tblVehicleEF	MHD	0.05	0.02
tblVehicleEF	MHD	0.03	0.02
tblVehicleEF	MHD	6.7900e-004	2.8800e-004
tblVehicleEF	MHD	0.03	0.11
tblVehicleEF	MHD	0.02	0.11
tblVehicleEF	MHD	0.37	0.05
tblVehicleEF	MHD	1.3440e-003	6.9100e-004
tblVehicleEF	MHD	0.01	9.5290e-003
tblVehicleEF	MHD	6.6300e-004	8.1000e-005
tblVehicleEF	MHD	1.3320e-003	5.6300e-004
tblVehicleEF	MHD	0.05	0.02
tblVehicleEF	MHD	0.04	0.03
tblVehicleEF	MHD	6.7900e-004	2.8800e-004
tblVehicleEF	MHD	0.04	0.12
tblVehicleEF	MHD	0.02	0.11
tblVehicleEF	MHD	0.41	0.05

Harvill and Rider Warehouse PPT190039 (Operatoin - Trucks) - Riverside-South Coast County, Annual

tblVehicleEF	OBUS	0.01	8.9240e-003
tblVehicleEF	OBUS	8.0950e-003	8.5070e-003
tblVehicleEF	OBUS	0.03	0.02
tblVehicleEF	OBUS	0.27	0.50
tblVehicleEF	OBUS	0.54	0.93
tblVehicleEF	OBUS	6.17	2.58
tblVehicleEF	OBUS	75.04	73.28
tblVehicleEF	OBUS	1,098.07	1,407.22
tblVehicleEF	OBUS	70.10	20.86
tblVehicleEF	OBUS	0.35	0.44
tblVehicleEF	OBUS	1.12	1.70
tblVehicleEF	OBUS	1.2100e-004	1.7750e-003
tblVehicleEF	OBUS	6.0450e-003	0.04
tblVehicleEF	OBUS	8.2300e-004	1.9000e-004
tblVehicleEF	OBUS	1.1600e-004	1.6990e-003
tblVehicleEF	OBUS	5.7680e-003	0.04
tblVehicleEF	OBUS	7.5700e-004	1.7400e-004
tblVehicleEF	OBUS	2.1800e-003	2.5990e-003
tblVehicleEF	OBUS	0.02	0.02
tblVehicleEF	OBUS	0.04	0.05
tblVehicleEF	OBUS	9.3000e-004	1.1120e-003
tblVehicleEF	OBUS	0.04	0.09
tblVehicleEF	OBUS	0.05	0.26
tblVehicleEF	OBUS	0.39	0.12
tblVehicleEF	OBUS	7.2800e-004	6.9900e-004
tblVehicleEF	OBUS	0.01	0.01
tblVehicleEF	OBUS	8.0900e-004	2.0600e-004

Harvill and Rider Warehouse PPT190039 (Operatoin - Trucks) - Riverside-South Coast County, Annual

tblVehicleEF	OBUS	2.1800e-003	2.5990e-003
tblVehicleEF	OBUS	0.02	0.02
tblVehicleEF	OBUS	0.05	0.07
tblVehicleEF	OBUS	9.3000e-004	1.1120e-003
tblVehicleEF	OBUS	0.05	0.11
tblVehicleEF	OBUS	0.05	0.26
tblVehicleEF	OBUS	0.42	0.14
tblVehicleEF	OBUS	0.01	8.9470e-003
tblVehicleEF	OBUS	8.2540e-003	8.6370e-003
tblVehicleEF	OBUS	0.03	0.02
tblVehicleEF	OBUS	0.26	0.48
tblVehicleEF	OBUS	0.55	0.94
tblVehicleEF	OBUS	5.76	2.41
tblVehicleEF	OBUS	78.48	73.81
tblVehicleEF	OBUS	1,098.07	1,407.25
tblVehicleEF	OBUS	70.10	20.57
tblVehicleEF	OBUS	0.36	0.45
tblVehicleEF	OBUS	1.04	1.59
tblVehicleEF	OBUS	1.0200e-004	1.5000e-003
tblVehicleEF	OBUS	6.0450e-003	0.04
tblVehicleEF	OBUS	8.2300e-004	1.9000e-004
tblVehicleEF	OBUS	9.8000e-005	1.4350e-003
tblVehicleEF	OBUS	5.7680e-003	0.04
tblVehicleEF	OBUS	7.5700e-004	1.7400e-004
tblVehicleEF	OBUS	4.0690e-003	4.7330e-003
tblVehicleEF	OBUS	0.02	0.03
tblVehicleEF	OBUS	0.04	0.05

Harvill and Rider Warehouse PPT190039 (Operatoin - Trucks) - Riverside-South Coast County, Annual

tblVehicleEF	OBUS	1.7890e-003	2.1320e-003
tblVehicleEF	OBUS	0.04	0.09
tblVehicleEF	OBUS	0.05	0.26
tblVehicleEF	OBUS	0.37	0.12
tblVehicleEF	OBUS	7.6100e-004	7.0400e-004
tblVehicleEF	OBUS	0.01	0.01
tblVehicleEF	OBUS	8.0200e-004	2.0400e-004
tblVehicleEF	OBUS	4.0690e-003	4.7330e-003
tblVehicleEF	OBUS	0.02	0.03
tblVehicleEF	OBUS	0.05	0.07
tblVehicleEF	OBUS	1.7890e-003	2.1320e-003
tblVehicleEF	OBUS	0.05	0.11
tblVehicleEF	OBUS	0.05	0.26
tblVehicleEF	OBUS	0.40	0.13
tblVehicleEF	OBUS	0.01	8.9200e-003
tblVehicleEF	OBUS	8.0660e-003	8.4690e-003
tblVehicleEF	OBUS	0.03	0.02
tblVehicleEF	OBUS	0.28	0.53
tblVehicleEF	OBUS	0.54	0.92
tblVehicleEF	OBUS	6.22	2.60
tblVehicleEF	OBUS	70.30	72.56
tblVehicleEF	OBUS	1,098.07	1,407.21
tblVehicleEF	OBUS	70.10	20.90
tblVehicleEF	OBUS	0.34	0.44
tblVehicleEF	OBUS	1.11	1.68
tblVehicleEF	OBUS	1.4700e-004	2.1560e-003
tblVehicleEF	OBUS	6.0450e-003	0.04

Harvill and Rider Warehouse PPT190039 (Operatoin - Trucks) - Riverside-South Coast County, Annual

tblVehicleEF	OBUS	8.2300e-004	1.9000e-004
tblVehicleEF	OBUS	1.4100e-004	2.0620e-003
tblVehicleEF	OBUS	5.7680e-003	0.04
tblVehicleEF	OBUS	7.5700e-004	1.7400e-004
tblVehicleEF	OBUS	1.8870e-003	2.3830e-003
tblVehicleEF	OBUS	0.02	0.03
tblVehicleEF	OBUS	0.04	0.05
tblVehicleEF	OBUS	8.5400e-004	1.0620e-003
tblVehicleEF	OBUS	0.04	0.09
tblVehicleEF	OBUS	0.05	0.27
tblVehicleEF	OBUS	0.39	0.13
tblVehicleEF	OBUS	6.8300e-004	6.9200e-004
tblVehicleEF	OBUS	0.01	0.01
tblVehicleEF	OBUS	8.1000e-004	2.0700e-004
tblVehicleEF	OBUS	1.8870e-003	2.3830e-003
tblVehicleEF	OBUS	0.02	0.03
tblVehicleEF	OBUS	0.05	0.07
tblVehicleEF	OBUS	8.5400e-004	1.0620e-003
tblVehicleEF	OBUS	0.05	0.11
tblVehicleEF	OBUS	0.05	0.27
tblVehicleEF	OBUS	0.42	0.14
tblVehicleEF	SBUS	0.84	0.08
tblVehicleEF	SBUS	0.01	6.6110e-003
tblVehicleEF	SBUS	0.06	6.9670e-003
tblVehicleEF	SBUS	7.83	3.03
tblVehicleEF	SBUS	0.64	0.53
tblVehicleEF	SBUS	6.66	0.94

Harvill and Rider Warehouse PPT190039 (Operatoin - Trucks) - Riverside-South Coast County, Annual

tblVehicleEF	SBUS	1,146.29	366.87
tblVehicleEF	SBUS	1,103.40	1,115.27
tblVehicleEF	SBUS	53.92	6.06
tblVehicleEF	SBUS	10.00	3.57
tblVehicleEF	SBUS	4.65	4.82
tblVehicleEF	SBUS	0.01	4.0660e-003
tblVehicleEF	SBUS	0.01	0.01
tblVehicleEF	SBUS	0.03	0.03
tblVehicleEF	SBUS	4.5700e-004	4.0000e-005
tblVehicleEF	SBUS	0.01	3.8900e-003
tblVehicleEF	SBUS	2.6950e-003	2.6510e-003
tblVehicleEF	SBUS	0.02	0.03
tblVehicleEF	SBUS	4.2000e-004	3.6000e-005
tblVehicleEF	SBUS	4.6830e-003	1.3080e-003
tblVehicleEF	SBUS	0.03	8.6250e-003
tblVehicleEF	SBUS	0.94	0.36
tblVehicleEF	SBUS	2.1770e-003	6.2500e-004
tblVehicleEF	SBUS	0.11	0.10
tblVehicleEF	SBUS	0.02	0.05
tblVehicleEF	SBUS	0.37	0.04
tblVehicleEF	SBUS	0.01	3.5040e-003
tblVehicleEF	SBUS	0.01	0.01
tblVehicleEF	SBUS	6.5500e-004	6.0000e-005
tblVehicleEF	SBUS	4.6830e-003	1.3080e-003
tblVehicleEF	SBUS	0.03	8.6250e-003
tblVehicleEF	SBUS	1.35	0.52
tblVehicleEF	SBUS	2.1770e-003	6.2500e-004

Harvill and Rider Warehouse PPT190039 (Operatoin - Trucks) - Riverside-South Coast County, Annual

tblVehicleEF	SBUS	0.13	0.11
tblVehicleEF	SBUS	0.02	0.05
tblVehicleEF	SBUS	0.40	0.04
tblVehicleEF	SBUS	0.84	0.08
tblVehicleEF	SBUS	0.01	6.6860e-003
tblVehicleEF	SBUS	0.05	5.8380e-003
tblVehicleEF	SBUS	7.71	2.99
tblVehicleEF	SBUS	0.65	0.54
tblVehicleEF	SBUS	4.83	0.68
tblVehicleEF	SBUS	1,198.60	377.09
tblVehicleEF	SBUS	1,103.40	1,115.28
tblVehicleEF	SBUS	53.92	5.63
tblVehicleEF	SBUS	10.32	3.66
tblVehicleEF	SBUS	4.37	4.53
tblVehicleEF	SBUS	9.1190e-003	3.4340e-003
tblVehicleEF	SBUS	0.01	0.01
tblVehicleEF	SBUS	0.03	0.03
tblVehicleEF	SBUS	4.5700e-004	4.0000e-005
tblVehicleEF	SBUS	8.7240e-003	3.2850e-003
tblVehicleEF	SBUS	2.6950e-003	2.6510e-003
tblVehicleEF	SBUS	0.02	0.03
tblVehicleEF	SBUS	4.2000e-004	3.6000e-005
tblVehicleEF	SBUS	8.4640e-003	2.3620e-003
tblVehicleEF	SBUS	0.03	9.1440e-003
tblVehicleEF	SBUS	0.93	0.36
tblVehicleEF	SBUS	4.0830e-003	1.1650e-003
tblVehicleEF	SBUS	0.11	0.10

Harvill and Rider Warehouse PPT190039 (Operatoins - Trucks) - Riverside-South Coast County, Annual

tblVehicleEF	SBUS	0.01	0.05
tblVehicleEF	SBUS	0.31	0.03
tblVehicleEF	SBUS	0.01	3.6000e-003
tblVehicleEF	SBUS	0.01	0.01
tblVehicleEF	SBUS	6.2400e-004	5.6000e-005
tblVehicleEF	SBUS	8.4640e-003	2.3620e-003
tblVehicleEF	SBUS	0.03	9.1440e-003
tblVehicleEF	SBUS	1.35	0.52
tblVehicleEF	SBUS	4.0830e-003	1.1650e-003
tblVehicleEF	SBUS	0.13	0.11
tblVehicleEF	SBUS	0.01	0.05
tblVehicleEF	SBUS	0.34	0.04
tblVehicleEF	SBUS	0.84	0.08
tblVehicleEF	SBUS	0.01	6.6040e-003
tblVehicleEF	SBUS	0.07	7.2110e-003
tblVehicleEF	SBUS	8.00	3.09
tblVehicleEF	SBUS	0.63	0.53
tblVehicleEF	SBUS	7.02	0.98
tblVehicleEF	SBUS	1,074.07	352.76
tblVehicleEF	SBUS	1,103.40	1,115.26
tblVehicleEF	SBUS	53.92	6.14
tblVehicleEF	SBUS	9.56	3.44
tblVehicleEF	SBUS	4.60	4.78
tblVehicleEF	SBUS	0.01	4.9380e-003
tblVehicleEF	SBUS	0.01	0.01
tblVehicleEF	SBUS	0.03	0.03
tblVehicleEF	SBUS	4.5700e-004	4.0000e-005

Harvill and Rider Warehouse PPT190039 (Operatoin - Trucks) - Riverside-South Coast County, Annual

tblVehicleEF	SBUS	0.01	4.7240e-003
tblVehicleEF	SBUS	2.6950e-003	2.6510e-003
tblVehicleEF	SBUS	0.02	0.03
tblVehicleEF	SBUS	4.2000e-004	3.6000e-005
tblVehicleEF	SBUS	4.1680e-003	1.1480e-003
tblVehicleEF	SBUS	0.03	8.8290e-003
tblVehicleEF	SBUS	0.94	0.36
tblVehicleEF	SBUS	2.1000e-003	6.0300e-004
tblVehicleEF	SBUS	0.11	0.10
tblVehicleEF	SBUS	0.02	0.06
tblVehicleEF	SBUS	0.38	0.04
tblVehicleEF	SBUS	0.01	3.3710e-003
tblVehicleEF	SBUS	0.01	0.01
tblVehicleEF	SBUS	6.6100e-004	6.1000e-005
tblVehicleEF	SBUS	4.1680e-003	1.1480e-003
tblVehicleEF	SBUS	0.03	8.8290e-003
tblVehicleEF	SBUS	1.35	0.52
tblVehicleEF	SBUS	2.1000e-003	6.0300e-004
tblVehicleEF	SBUS	0.13	0.11
tblVehicleEF	SBUS	0.02	0.06
tblVehicleEF	SBUS	0.41	0.05
tblVehicleEF	UBUS	1.51	3.35
tblVehicleEF	UBUS	0.09	0.02
tblVehicleEF	UBUS	8.45	26.05
tblVehicleEF	UBUS	15.26	1.50
tblVehicleEF	UBUS	1,822.40	1,617.71
tblVehicleEF	UBUS	153.45	18.08

Harvill and Rider Warehouse PPT190039 (Operatoin - Trucks) - Riverside-South Coast County, Annual

tblVehicleEF	UBUS	4.95	0.32
tblVehicleEF	UBUS	0.50	0.09
tblVehicleEF	UBUS	0.01	0.02
tblVehicleEF	UBUS	0.06	2.9340e-003
tblVehicleEF	UBUS	1.4200e-003	1.6100e-004
tblVehicleEF	UBUS	0.21	0.04
tblVehicleEF	UBUS	3.0000e-003	5.4780e-003
tblVehicleEF	UBUS	0.05	2.7920e-003
tblVehicleEF	UBUS	1.3060e-003	1.4800e-004
tblVehicleEF	UBUS	9.7430e-003	1.6370e-003
tblVehicleEF	UBUS	0.11	9.7740e-003
tblVehicleEF	UBUS	4.7860e-003	7.1300e-004
tblVehicleEF	UBUS	0.52	0.05
tblVehicleEF	UBUS	0.02	0.05
tblVehicleEF	UBUS	1.17	0.07
tblVehicleEF	UBUS	9.9960e-003	4.8690e-003
tblVehicleEF	UBUS	1.8100e-003	1.7900e-004
tblVehicleEF	UBUS	9.7430e-003	1.6370e-003
tblVehicleEF	UBUS	0.11	9.7740e-003
tblVehicleEF	UBUS	4.7860e-003	7.1300e-004
tblVehicleEF	UBUS	2.08	3.43
tblVehicleEF	UBUS	0.02	0.05
tblVehicleEF	UBUS	1.28	0.08
tblVehicleEF	UBUS	1.52	3.35
tblVehicleEF	UBUS	0.08	0.02
tblVehicleEF	UBUS	8.53	26.06
tblVehicleEF	UBUS	13.06	1.28

Harvill and Rider Warehouse PPT190039 (Operatoin - Trucks) - Riverside-South Coast County, Annual

tblVehicleEF	UBUS	1,822.40	1,617.72
tblVehicleEF	UBUS	153.45	17.70
tblVehicleEF	UBUS	4.62	0.31
tblVehicleEF	UBUS	0.50	0.09
tblVehicleEF	UBUS	0.01	0.02
tblVehicleEF	UBUS	0.06	2.9340e-003
tblVehicleEF	UBUS	1.4200e-003	1.6100e-004
tblVehicleEF	UBUS	0.21	0.04
tblVehicleEF	UBUS	3.0000e-003	5.4780e-003
tblVehicleEF	UBUS	0.05	2.7920e-003
tblVehicleEF	UBUS	1.3060e-003	1.4800e-004
tblVehicleEF	UBUS	0.02	2.9250e-003
tblVehicleEF	UBUS	0.14	0.01
tblVehicleEF	UBUS	9.6600e-003	1.4550e-003
tblVehicleEF	UBUS	0.53	0.05
tblVehicleEF	UBUS	0.02	0.05
tblVehicleEF	UBUS	1.06	0.07
tblVehicleEF	UBUS	9.9970e-003	4.8690e-003
tblVehicleEF	UBUS	1.7720e-003	1.7500e-004
tblVehicleEF	UBUS	0.02	2.9250e-003
tblVehicleEF	UBUS	0.14	0.01
tblVehicleEF	UBUS	9.6600e-003	1.4550e-003
tblVehicleEF	UBUS	2.09	3.43
tblVehicleEF	UBUS	0.02	0.05
tblVehicleEF	UBUS	1.17	0.07
tblVehicleEF	UBUS	1.51	3.35
tblVehicleEF	UBUS	0.09	0.02

Harvill and Rider Warehouse PPT190039 (Operatoins - Trucks) - Riverside-South Coast County, Annual

tblVehicleEF	UBUS	8.44	26.05
tblVehicleEF	UBUS	15.44	1.49
tblVehicleEF	UBUS	1,822.40	1,617.71
tblVehicleEF	UBUS	153.45	18.06
tblVehicleEF	UBUS	4.92	0.31
tblVehicleEF	UBUS	0.50	0.09
tblVehicleEF	UBUS	0.01	0.02
tblVehicleEF	UBUS	0.06	2.9340e-003
tblVehicleEF	UBUS	1.4200e-003	1.6100e-004
tblVehicleEF	UBUS	0.21	0.04
tblVehicleEF	UBUS	3.0000e-003	5.4780e-003
tblVehicleEF	UBUS	0.05	2.7920e-003
tblVehicleEF	UBUS	1.3060e-003	1.4800e-004
tblVehicleEF	UBUS	8.9770e-003	1.7200e-003
tblVehicleEF	UBUS	0.13	0.01
tblVehicleEF	UBUS	4.3820e-003	7.5400e-004
tblVehicleEF	UBUS	0.52	0.05
tblVehicleEF	UBUS	0.03	0.05
tblVehicleEF	UBUS	1.18	0.07
tblVehicleEF	UBUS	9.9960e-003	4.8690e-003
tblVehicleEF	UBUS	1.8130e-003	1.7900e-004
tblVehicleEF	UBUS	8.9770e-003	1.7200e-003
tblVehicleEF	UBUS	0.13	0.01
tblVehicleEF	UBUS	4.3820e-003	7.5400e-004
tblVehicleEF	UBUS	2.08	3.43
tblVehicleEF	UBUS	0.03	0.05
tblVehicleEF	UBUS	1.29	0.08

Harvill and Rider Warehouse PPT190039 (Operatoins - Trucks) - Riverside-South Coast County, Annual

tblVehicleTrips	CC_TTP	28.00	0.00
tblVehicleTrips	CNW_TTP	13.00	0.00
tblVehicleTrips	CNW_TTP	41.00	0.00
tblVehicleTrips	CW_TL	16.60	32.78
tblVehicleTrips	CW_TL	16.60	32.78
tblVehicleTrips	CW_TTP	59.00	100.00
tblVehicleTrips	CW_TTP	59.00	100.00
tblVehicleTrips	DV_TP	5.00	0.00
tblVehicleTrips	DV_TP	5.00	0.00
tblVehicleTrips	PB_TP	3.00	0.00
tblVehicleTrips	PB_TP	3.00	0.00
tblVehicleTrips	PR_TP	92.00	100.00
tblVehicleTrips	PR_TP	92.00	100.00
tblVehicleTrips	ST_TR	1.32	0.43
tblVehicleTrips	ST_TR	1.68	0.30
tblVehicleTrips	SU_TR	0.68	1.07
tblVehicleTrips	SU_TR	1.68	0.19
tblVehicleTrips	WD_TR	6.97	1.07
tblVehicleTrips	WD_TR	1.68	0.46

2.0 Emissions Summary

Harvill and Rider Warehouse PPT190039 (Operatoins - Trucks) - Riverside-South Coast County, Annual

Quarter	Start Date	End Date	Maximum Unmitigated ROG + NOX (tons/quarter)	Maximum Mitigated ROG + NOX (tons/quarter)
		Highest		

2.2 Overall Operational

Unmitigated Operational

	ROG	NOx	CO	SO2	Fugitive PM10	Exhaust PM10	PM10 Total	Fugitive PM2.5	Exhaust PM2.5	PM2.5 Total	Bio- CO2	NBio- CO2	Total CO2	CH4	N2O	CO2e
Category	tons/yr										MT/yr					
Area	1.3905	1.0000e-004	0.0108	0.0000		4.0000e-005	4.0000e-005		4.0000e-005	4.0000e-005	0.0000	0.0208	0.0208	6.0000e-005	0.0000	0.0222
Energy	9.7500e-003	0.0886	0.0745	5.3000e-004		6.7400e-003	6.7400e-003		6.7400e-003	6.7400e-003	0.0000	421.7952	421.7952	0.0153	4.5500e-003	423.5323
Mobile	0.1945	6.6823	1.3494	0.0229	0.8487	0.1071	0.9557	0.2394	0.1024	0.3418	0.0000	2,202.3331	2,202.3331	0.0252	0.0000	2,202.9625
Offroad	0.0249	0.2822	0.1413	5.8000e-004		9.5300e-003	9.5300e-003		8.7600e-003	8.7600e-003	0.0000	50.8406	50.8406	0.0164	0.0000	51.2516
Waste						0.0000	0.0000		0.0000	0.0000	66.9809	0.0000	66.9809	3.9585	0.0000	165.9424
Water						0.0000	0.0000		0.0000	0.0000	24.5773	321.4000	345.9773	2.5376	0.0624	427.9973
Total	1.6197	7.0531	1.5759	0.0241	0.8487	0.1234	0.9720	0.2394	0.1180	0.3573	91.5582	2,996.3896	3,087.9478	6.5530	0.0669	3,271.7084

Harvill and Rider Warehouse PPT190039 (Operatoin - Trucks) - Riverside-South Coast County, Annual

2.2 Overall Operational

Mitigated Operational

	ROG	NOx	CO	SO2	Fugitive PM10	Exhaust PM10	PM10 Total	Fugitive PM2.5	Exhaust PM2.5	PM2.5 Total	Bio- CO2	NBio- CO2	Total CO2	CH4	N2O	CO2e
Category	tons/yr										MT/yr					
Area	1.3905	1.0000e-004	0.0108	0.0000		4.0000e-005	4.0000e-005		4.0000e-005	4.0000e-005	0.0000	0.0208	0.0208	6.0000e-005	0.0000	0.0222
Energy	9.7500e-003	0.0886	0.0745	5.3000e-004		6.7400e-003	6.7400e-003		6.7400e-003	6.7400e-003	0.0000	421.7952	421.7952	0.0153	4.5500e-003	423.5323
Mobile	0.1945	6.6823	1.3494	0.0229	0.8487	0.1071	0.9557	0.2394	0.1024	0.3418	0.0000	2,202.3331	2,202.3331	0.0252	0.0000	2,202.9625
Offroad	0.0249	0.2822	0.1413	5.8000e-004		9.5300e-003	9.5300e-003		8.7600e-003	8.7600e-003	0.0000	50.8406	50.8406	0.0164	0.0000	51.2516
Waste						0.0000	0.0000		0.0000	0.0000	66.9809	0.0000	66.9809	3.9585	0.0000	165.9424
Water						0.0000	0.0000		0.0000	0.0000	24.5773	321.4000	345.9773	2.5376	0.0624	427.9973
Total	1.6197	7.0531	1.5759	0.0241	0.8487	0.1234	0.9720	0.2394	0.1180	0.3573	91.5582	2,996.3896	3,087.9478	6.5530	0.0669	3,271.7084

	ROG	NOx	CO	SO2	Fugitive PM10	Exhaust PM10	PM10 Total	Fugitive PM2.5	Exhaust PM2.5	PM2.5 Total	Bio- CO2	NBio-CO2	Total CO2	CH4	N2O	CO2e
Percent Reduction	0.00	0.00	0.00	0.00	0.00	0.00	0.00	0.00	0.00	0.00	0.00	0.00	0.00	0.00	0.00	0.00

3.0 Construction Detail

Construction Phase

Phase Number	Phase Name	Phase Type	Start Date	End Date	Num Days Week	Num Days	Phase Description
1	Demolition	Demolition	9/1/2020	8/31/2020	5	0	

Harvill and Rider Warehouse PPT190039 (Operatoin - Trucks) - Riverside-South Coast County, Annual

Acres of Grading (Site Preparation Phase): 0

Acres of Grading (Grading Phase): 0

Acres of Paving: 6.93

Residential Indoor: 0; Residential Outdoor: 0; Non-Residential Indoor: 0; Non-Residential Outdoor: 0; Striped Parking Area: 0 (Architectural Coating – sqft)

OffRoad Equipment

Phase Name	Offroad Equipment Type	Amount	Usage Hours	Horse Power	Load Factor
Demolition	Concrete/Industrial Saws	0	8.00	81	0.73
Demolition	Excavators	0	8.00	158	0.38
Demolition	Rubber Tired Dozers	0	8.00	247	0.40

Trips and VMT

Phase Name	Offroad Equipment Count	Worker Trip Number	Vendor Trip Number	Hauling Trip Number	Worker Trip Length	Vendor Trip Length	Hauling Trip Length	Worker Vehicle Class	Vendor Vehicle Class	Hauling Vehicle Class
Demolition	0	0.00	0.00	0.00	14.70	6.90	20.00	LD_Mix	HDT_Mix	HHDT

3.1 Mitigation Measures Construction

Harvill and Rider Warehouse PPT190039 (Operatoin - Trucks) - Riverside-South Coast County, Annual

3.2 Demolition - 2020

Mitigated Construction On-Site

	ROG	NOx	CO	SO2	Fugitive PM10	Exhaust PM10	PM10 Total	Fugitive PM2.5	Exhaust PM2.5	PM2.5 Total	Bio- CO2	NBio- CO2	Total CO2	CH4	N2O	CO2e
Category	tons/yr										MT/yr					
Off-Road	0.0000	0.0000	0.0000	0.0000	0.0000	0.0000	0.0000	0.0000	0.0000	0.0000	0.0000	0.0000	0.0000	0.0000	0.0000	0.0000
Total	0.0000	0.0000	0.0000	0.0000	0.0000	0.0000	0.0000	0.0000	0.0000	0.0000	0.0000	0.0000	0.0000	0.0000	0.0000	0.0000

Mitigated Construction Off-Site

	ROG	NOx	CO	SO2	Fugitive PM10	Exhaust PM10	PM10 Total	Fugitive PM2.5	Exhaust PM2.5	PM2.5 Total	Bio- CO2	NBio- CO2	Total CO2	CH4	N2O	CO2e
Category	tons/yr										MT/yr					
Hauling	0.0000	0.0000	0.0000	0.0000	0.0000	0.0000	0.0000	0.0000	0.0000	0.0000	0.0000	0.0000	0.0000	0.0000	0.0000	0.0000
Vendor	0.0000	0.0000	0.0000	0.0000	0.0000	0.0000	0.0000	0.0000	0.0000	0.0000	0.0000	0.0000	0.0000	0.0000	0.0000	0.0000
Worker	0.0000	0.0000	0.0000	0.0000	0.0000	0.0000	0.0000	0.0000	0.0000	0.0000	0.0000	0.0000	0.0000	0.0000	0.0000	0.0000
Total	0.0000	0.0000	0.0000	0.0000	0.0000	0.0000	0.0000	0.0000	0.0000	0.0000	0.0000	0.0000	0.0000	0.0000	0.0000	0.0000

4.0 Operational Detail - Mobile

Harvill and Rider Warehouse PPT190039 (Operatoin - Trucks) - Riverside-South Coast County, Annual

4.1 Mitigation Measures Mobile

	ROG	NOx	CO	SO2	Fugitive PM10	Exhaust PM10	PM10 Total	Fugitive PM2.5	Exhaust PM2.5	PM2.5 Total	Bio- CO2	NBio- CO2	Total CO2	CH4	N2O	CO2e
Category	tons/yr										MT/yr					
Mitigated	0.1945	6.6823	1.3494	0.0229	0.8487	0.1071	0.9557	0.2394	0.1024	0.3418	0.0000	2,202.3331	2,202.3331	0.0252	0.0000	2,202.9625
Unmitigated	0.1945	6.6823	1.3494	0.0229	0.8487	0.1071	0.9557	0.2394	0.1024	0.3418	0.0000	2,202.3331	2,202.3331	0.0252	0.0000	2,202.9625

4.2 Trip Summary Information

Land Use	Average Daily Trip Rate			Unmitigated	Mitigated
	Weekday	Saturday	Sunday	Annual VMT	Annual VMT
General Light Industry	54.00	21.40	53.77	588,338	588,338
Other Asphalt Surfaces	0.00	0.00	0.00		
Other Non-Asphalt Surfaces	0.00	0.00	0.00		
Parking Lot	0.00	0.00	0.00		
Unrefrigerated Warehouse-No Rail	129.99	86.19	54.07	1,346,941	1,346,941
Total	183.98	107.59	107.84	1,935,279	1,935,279

4.3 Trip Type Information

Harvill and Rider Warehouse PPT190039 (Operatoin - Trucks) - Riverside-South Coast County, Annual

Land Use	Miles			Trip %			Trip Purpose %		
	H-W or C-W	H-S or C-C	H-O or C-NW	H-W or C-W	H-S or C-C	H-O or C-NW	Primary	Diverted	Pass-by
General Light Industry	32.78	8.40	6.90	100.00	0.00	0.00	100	0	0
Other Asphalt Surfaces	16.60	8.40	6.90	0.00	0.00	0.00	0	0	0
Other Non-Asphalt Surfaces	16.60	8.40	6.90	0.00	0.00	0.00	0	0	0
Parking Lot	16.60	8.40	6.90	0.00	0.00	0.00	0	0	0
Unrefrigerated Warehouse-No	32.78	8.40	6.90	100.00	0.00	0.00	100	0	0

4.4 Fleet Mix

Land Use	LDA	LDT1	LDT2	MDV	LHD1	LHD2	MHD	HHD	OBUS	UBUS	MCY	SBUS	MH
General Light Industry	0.000000	0.000000	0.000000	0.000000	0.370400	0.000000	0.185200	0.444400	0.000000	0.000000	0.000000	0.000000	0.000000
Other Asphalt Surfaces	0.542116	0.037578	0.185203	0.118503	0.016241	0.005141	0.017392	0.068695	0.001383	0.001183	0.004582	0.000945	0.001038
Other Non-Asphalt Surfaces	0.542116	0.037578	0.185203	0.118503	0.016241	0.005141	0.017392	0.068695	0.001383	0.001183	0.004582	0.000945	0.001038
Parking Lot	0.542116	0.037578	0.185203	0.118503	0.016241	0.005141	0.017392	0.068695	0.001383	0.001183	0.004582	0.000945	0.001038
Unrefrigerated Warehouse-No Rail	0.000000	0.000000	0.000000	0.000000	0.169200	0.000000	0.215400	0.615400	0.000000	0.000000	0.000000	0.000000	0.000000

5.0 Energy Detail

Historical Energy Use: N

5.1 Mitigation Measures Energy

Harvill and Rider Warehouse PPT190039 (Operatoin - Trucks) - Riverside-South Coast County, Annual

	ROG	NOx	CO	SO2	Fugitive PM10	Exhaust PM10	PM10 Total	Fugitive PM2.5	Exhaust PM2.5	PM2.5 Total	Bio- CO2	NBio- CO2	Total CO2	CH4	N2O	CO2e
Category	tons/yr										MT/yr					
Electricity Mitigated						0.0000	0.0000		0.0000	0.0000	0.0000	325.3065	325.3065	0.0134	2.7800e-003	326.4703
Electricity Unmitigated						0.0000	0.0000		0.0000	0.0000	0.0000	325.3065	325.3065	0.0134	2.7800e-003	326.4703
NaturalGas Mitigated	9.7500e-003	0.0886	0.0745	5.3000e-004		6.7400e-003	6.7400e-003		6.7400e-003	6.7400e-003	0.0000	96.4886	96.4886	1.8500e-003	1.7700e-003	97.0620
NaturalGas Unmitigated	9.7500e-003	0.0886	0.0745	5.3000e-004		6.7400e-003	6.7400e-003		6.7400e-003	6.7400e-003	0.0000	96.4886	96.4886	1.8500e-003	1.7700e-003	97.0620

Harvill and Rider Warehouse PPT190039 (Operatoin - Trucks) - Riverside-South Coast County, Annual

5.2 Energy by Land Use - NaturalGas

Unmitigated

	NaturalGas Use	ROG	NOx	CO	SO2	Fugitive PM10	Exhaust PM10	PM10 Total	Fugitive PM2.5	Exhaust PM2.5	PM2.5 Total	Bio- CO2	NBio- CO2	Total CO2	CH4	N2O	CO2e
Land Use	kBTU/yr	tons/yr										MT/yr					
General Light Industry	1.40094e+006	7.5500e-003	0.0687	0.0577	4.1000e-004		5.2200e-003	5.2200e-003		5.2200e-003	5.2200e-003	0.0000	74.7596	74.7596	1.4300e-003	1.3700e-003	75.2039
Other Asphalt Surfaces	0	0.0000	0.0000	0.0000	0.0000		0.0000	0.0000		0.0000	0.0000	0.0000	0.0000	0.0000	0.0000	0.0000	0.0000
Other Non-Asphalt Surfaces	0	0.0000	0.0000	0.0000	0.0000		0.0000	0.0000		0.0000	0.0000	0.0000	0.0000	0.0000	0.0000	0.0000	0.0000
Parking Lot	0	0.0000	0.0000	0.0000	0.0000		0.0000	0.0000		0.0000	0.0000	0.0000	0.0000	0.0000	0.0000	0.0000	0.0000
Unrefrigerated Warehouse-No Rail	407187	2.2000e-003	0.0200	0.0168	1.2000e-004		1.5200e-003	1.5200e-003		1.5200e-003	1.5200e-003	0.0000	21.7290	21.7290	4.2000e-004	4.0000e-004	21.8582
Total		9.7500e-003	0.0886	0.0745	5.3000e-004		6.7400e-003	6.7400e-003		6.7400e-003	6.7400e-003	0.0000	96.4887	96.4887	1.8500e-003	1.7700e-003	97.0620

Harvill and Rider Warehouse PPT190039 (Operatoin - Trucks) - Riverside-South Coast County, Annual

5.2 Energy by Land Use - NaturalGas

Mitigated

	NaturalGas Use	ROG	NOx	CO	SO2	Fugitive PM10	Exhaust PM10	PM10 Total	Fugitive PM2.5	Exhaust PM2.5	PM2.5 Total	Bio- CO2	NBio- CO2	Total CO2	CH4	N2O	CO2e
Land Use	kBTU/yr	tons/yr										MT/yr					
General Light Industry	1.40094e+006	7.5500e-003	0.0687	0.0577	4.1000e-004		5.2200e-003	5.2200e-003		5.2200e-003	5.2200e-003	0.0000	74.7596	74.7596	1.4300e-003	1.3700e-003	75.2039
Other Asphalt Surfaces	0	0.0000	0.0000	0.0000	0.0000		0.0000	0.0000		0.0000	0.0000	0.0000	0.0000	0.0000	0.0000	0.0000	0.0000
Other Non-Asphalt Surfaces	0	0.0000	0.0000	0.0000	0.0000		0.0000	0.0000		0.0000	0.0000	0.0000	0.0000	0.0000	0.0000	0.0000	0.0000
Parking Lot	0	0.0000	0.0000	0.0000	0.0000		0.0000	0.0000		0.0000	0.0000	0.0000	0.0000	0.0000	0.0000	0.0000	0.0000
Unrefrigerated Warehouse-No Rail	407187	2.2000e-003	0.0200	0.0168	1.2000e-004		1.5200e-003	1.5200e-003		1.5200e-003	1.5200e-003	0.0000	21.7290	21.7290	4.2000e-004	4.0000e-004	21.8582
Total		9.7500e-003	0.0886	0.0745	5.3000e-004		6.7400e-003	6.7400e-003		6.7400e-003	6.7400e-003	0.0000	96.4887	96.4887	1.8500e-003	1.7700e-003	97.0620

Harvill and Rider Warehouse PPT190039 (Operatoins - Trucks) - Riverside-South Coast County, Annual

5.3 Energy by Land Use - Electricity**Unmitigated**

	Electricity Use	Total CO2	CH4	N2O	CO2e
Land Use	kWh/yr	MT/yr			
General Light Industry	432644	137.8496	5.6900e-003	1.1800e-003	138.3428
Other Asphalt Surfaces	0	0.0000	0.0000	0.0000	0.0000
Other Non-Asphalt Surfaces	0	0.0000	0.0000	0.0000	0.0000
Parking Lot	47320	15.0772	6.2000e-004	1.3000e-004	15.1311
Unrefrigerated Warehouse-No Rail	541017	172.3797	7.1200e-003	1.4700e-003	172.9964
Total		325.3065	0.0134	2.7800e-003	326.4703

Harvill and Rider Warehouse PPT190039 (Operatoins - Trucks) - Riverside-South Coast County, Annual

5.3 Energy by Land Use - Electricity**Mitigated**

	Electricity Use	Total CO2	CH4	N2O	CO2e
Land Use	kWh/yr	MT/yr			
General Light Industry	432644	137.8496	5.6900e-003	1.1800e-003	138.3428
Other Asphalt Surfaces	0	0.0000	0.0000	0.0000	0.0000
Other Non-Asphalt Surfaces	0	0.0000	0.0000	0.0000	0.0000
Parking Lot	47320	15.0772	6.2000e-004	1.3000e-004	15.1311
Unrefrigerated Warehouse-No Rail	541017	172.3797	7.1200e-003	1.4700e-003	172.9964
Total		325.3065	0.0134	2.7800e-003	326.4703

6.0 Area Detail**6.1 Mitigation Measures Area**

Harvill and Rider Warehouse PPT190039 (Operatoin - Trucks) - Riverside-South Coast County, Annual

	ROG	NOx	CO	SO2	Fugitive PM10	Exhaust PM10	PM10 Total	Fugitive PM2.5	Exhaust PM2.5	PM2.5 Total	Bio- CO2	NBio- CO2	Total CO2	CH4	N2O	CO2e
Category	tons/yr										MT/yr					
Mitigated	1.3905	1.0000e-004	0.0108	0.0000		4.0000e-005	4.0000e-005		4.0000e-005	4.0000e-005	0.0000	0.0208	0.0208	6.0000e-005	0.0000	0.0222
Unmitigated	1.3905	1.0000e-004	0.0108	0.0000		4.0000e-005	4.0000e-005		4.0000e-005	4.0000e-005	0.0000	0.0208	0.0208	6.0000e-005	0.0000	0.0222

6.2 Area by SubCategory

Unmitigated

	ROG	NOx	CO	SO2	Fugitive PM10	Exhaust PM10	PM10 Total	Fugitive PM2.5	Exhaust PM2.5	PM2.5 Total	Bio- CO2	NBio- CO2	Total CO2	CH4	N2O	CO2e
SubCategory	tons/yr										MT/yr					
Architectural Coating	0.1595					0.0000	0.0000		0.0000	0.0000	0.0000	0.0000	0.0000	0.0000	0.0000	0.0000
Consumer Products	1.2300					0.0000	0.0000		0.0000	0.0000	0.0000	0.0000	0.0000	0.0000	0.0000	0.0000
Landscaping	1.0000e-003	1.0000e-004	0.0108	0.0000		4.0000e-005	4.0000e-005		4.0000e-005	4.0000e-005	0.0000	0.0208	0.0208	6.0000e-005	0.0000	0.0222
Total	1.3905	1.0000e-004	0.0108	0.0000		4.0000e-005	4.0000e-005		4.0000e-005	4.0000e-005	0.0000	0.0208	0.0208	6.0000e-005	0.0000	0.0222

Harvill and Rider Warehouse PPT190039 (Operatoins - Trucks) - Riverside-South Coast County, Annual

6.2 Area by SubCategory

Mitigated

	ROG	NOx	CO	SO2	Fugitive PM10	Exhaust PM10	PM10 Total	Fugitive PM2.5	Exhaust PM2.5	PM2.5 Total	Bio- CO2	NBio- CO2	Total CO2	CH4	N2O	CO2e
SubCategory	tons/yr										MT/yr					
Architectural Coating	0.1595					0.0000	0.0000		0.0000	0.0000	0.0000	0.0000	0.0000	0.0000	0.0000	0.0000
Consumer Products	1.2300					0.0000	0.0000		0.0000	0.0000	0.0000	0.0000	0.0000	0.0000	0.0000	0.0000
Landscaping	1.0000e-003	1.0000e-004	0.0108	0.0000		4.0000e-005	4.0000e-005		4.0000e-005	4.0000e-005	0.0000	0.0208	0.0208	6.0000e-005	0.0000	0.0222
Total	1.3905	1.0000e-004	0.0108	0.0000		4.0000e-005	4.0000e-005		4.0000e-005	4.0000e-005	0.0000	0.0208	0.0208	6.0000e-005	0.0000	0.0222

7.0 Water Detail

7.1 Mitigation Measures Water

Harvill and Rider Warehouse PPT190039 (Operatoin - Trucks) - Riverside-South Coast County, Annual

	Total CO2	CH4	N2O	CO2e
Category	MT/yr			
Mitigated	345.9773	2.5376	0.0624	427.9973
Unmitigated	345.9773	2.5376	0.0624	427.9973

7.2 Water by Land Use

Unmitigated

	Indoor/Outdoor Use	Total CO2	CH4	N2O	CO2e
Land Use	Mgal	MT/yr			
General Light Industry	11.6203 / 0	51.8966	0.3806	9.3500e-003	64.1996
Other Asphalt Surfaces	0 / 0	0.0000	0.0000	0.0000	0.0000
Other Non-Asphalt Surfaces	0 / 0	0.0000	0.0000	0.0000	0.0000
Parking Lot	0 / 0	0.0000	0.0000	0.0000	0.0000
Unrefrigerated Warehouse-No Rail	65.8484 / 0	294.0807	2.1570	0.0530	363.7977
Total		345.9773	2.5376	0.0624	427.9973

Harvill and Rider Warehouse PPT190039 (Operatoins - Trucks) - Riverside-South Coast County, Annual

7.2 Water by Land Use**Mitigated**

	Indoor/Outdoor Use	Total CO2	CH4	N2O	CO2e
Land Use	Mgal	MT/yr			
General Light Industry	11.6203 / 0	51.8966	0.3806	9.3500e-003	64.1996
Other Asphalt Surfaces	0 / 0	0.0000	0.0000	0.0000	0.0000
Other Non-Asphalt Surfaces	0 / 0	0.0000	0.0000	0.0000	0.0000
Parking Lot	0 / 0	0.0000	0.0000	0.0000	0.0000
Unrefrigerated Warehouse-No Rail	65.8484 / 0	294.0807	2.1570	0.0530	363.7977
Total		345.9773	2.5376	0.0624	427.9973

8.0 Waste Detail**8.1 Mitigation Measures Waste**

Harvill and Rider Warehouse PPT190039 (Operatoin - Trucks) - Riverside-South Coast County, Annual

Category/Year

	Total CO2	CH4	N2O	CO2e
	MT/yr			
Mitigated	66.9809	3.9585	0.0000	165.9424
Unmitigated	66.9809	3.9585	0.0000	165.9424

8.2 Waste by Land Use

Unmitigated

	Waste Disposed	Total CO2	CH4	N2O	CO2e
Land Use	tons	MT/yr			
General Light Industry	62.31	12.6484	0.7475	0.0000	31.3358
Other Asphalt Surfaces	0	0.0000	0.0000	0.0000	0.0000
Other Non-Asphalt Surfaces	0	0.0000	0.0000	0.0000	0.0000
Parking Lot	0	0.0000	0.0000	0.0000	0.0000
Unrefrigerated Warehouse-No Rail	267.66	54.3326	3.2110	0.0000	134.6066
Total		66.9809	3.9585	0.0000	165.9424

Harvill and Rider Warehouse PPT190039 (Operatoins - Trucks) - Riverside-South Coast County, Annual

8.2 Waste by Land Use

Mitigated

	Waste Disposed	Total CO2	CH4	N2O	CO2e
Land Use	tons	MT/yr			
General Light Industry	62.31	12.6484	0.7475	0.0000	31.3358
Other Asphalt Surfaces	0	0.0000	0.0000	0.0000	0.0000
Other Non-Asphalt Surfaces	0	0.0000	0.0000	0.0000	0.0000
Parking Lot	0	0.0000	0.0000	0.0000	0.0000
Unrefrigerated Warehouse-No Rail	267.66	54.3326	3.2110	0.0000	134.6066
Total		66.9809	3.9585	0.0000	165.9424

9.0 Operational Offroad

Equipment Type	Number	Hours/Day	Days/Year	Horse Power	Load Factor	Fuel Type
Tractors/Loaders/Backhoes	1	4.00	365	200	0.37	CNG

Harvill and Rider Warehouse PPT190039 (Operatoin - Trucks) - Riverside-South Coast County, Annual

UnMitigated/Mitigated

	ROG	NOx	CO	SO2	Fugitive PM10	Exhaust PM10	PM10 Total	Fugitive PM2.5	Exhaust PM2.5	PM2.5 Total	Bio- CO2	NBio- CO2	Total CO2	CH4	N2O	CO2e
Equipment Type	tons/yr										MT/yr					
Tractors/Loaders/Backhoes	0.0249	0.2822	0.1413	5.8000e-004		9.5300e-003	9.5300e-003		8.7600e-003	8.7600e-003	0.0000	50.8406	50.8406	0.0164	0.0000	51.2516
Total	0.0249	0.2822	0.1413	5.8000e-004		9.5300e-003	9.5300e-003		8.7600e-003	8.7600e-003	0.0000	50.8406	50.8406	0.0164	0.0000	51.2516

10.0 Stationary Equipment

Fire Pumps and Emergency Generators

Equipment Type	Number	Hours/Day	Hours/Year	Horse Power	Load Factor	Fuel Type
----------------	--------	-----------	------------	-------------	-------------	-----------

Boilers

Equipment Type	Number	Heat Input/Day	Heat Input/Year	Boiler Rating	Fuel Type
----------------	--------	----------------	-----------------	---------------	-----------

User Defined Equipment

Equipment Type	Number
----------------	--------

11.0 Vegetation

APPENDIX 3.4:
EMFAC2017 OUTPUTS

This page intentionally left blank

EMFAC2017 (v1.0.2) Emissions Inventory

Region Type: County

Region: RIVERSIDE

Calendar Year: 2020

Season: Annual

Vehicle Classification: EMFAC2007 Categories

Units: miles/day for VMT, trips/day for Trips, tons/day for Emissions, 1000 gallons/day for Fuel Consumption

Region	CalYr	VehClass	MdlYr	Speed	Fuel	Population	VMT	Fuel_Consumption	Fuel_Consumption	Total Fuel	VMT	Total VMT	Miles per Gallon	Vehicle Class
RIVERSIDE	2020	HHDT	Aggregated	Aggregated	GAS	9.095523545	642.6381397	0.16015376	160.1537602	550024.9801	642.6381397	3752188.128	6.82	HHDT
RIVERSIDE	2020	HHDT	Aggregated	Aggregated	DSL	26446.80718	3741870.831	545.6256403	545625.6403		3741870.831			
RIVERSIDE	2020	HHDT	Aggregated	Aggregated	NG	238.4864107	9674.658788	4.239186025	4239.186025		9674.658788			
RIVERSIDE	2020	LDA	Aggregated	Aggregated	GAS	727415.2858	29235242.23	963.6714084	963671.4084	968992.5576	29235242.23	29807067.6	30.76	LDA
RIVERSIDE	2020	LDA	Aggregated	Aggregated	DSL	6210.83018	264687.7649	5.321149244	5321.149244		264687.7649			
RIVERSIDE	2020	LDA	Aggregated	Aggregated	ELEC	7992.09117	307137.6042	0	0		307137.6042			
RIVERSIDE	2020	LDT1	Aggregated	Aggregated	GAS	78434.222	2948932.75	114.713676	114713.676	114753.7698	2948932.75	2956743.035	25.77	LDT1
RIVERSIDE	2020	LDT1	Aggregated	Aggregated	DSL	46.19775392	1016.736464	0.040093804	40.09380436		1016.736464			
RIVERSIDE	2020	LDT1	Aggregated	Aggregated	ELEC	173.8901824	6793.548124	0	0		6793.548124			
RIVERSIDE	2020	LDT2	Aggregated	Aggregated	GAS	240265.9878	9472449.657	398.3276907	398327.6907	399728.6195	9472449.657	9563009.703	23.92	LDT2
RIVERSIDE	2020	LDT2	Aggregated	Aggregated	DSL	1114.907475	51585.18205	1.40092881	1400.92881		51585.18205			
RIVERSIDE	2020	LDT2	Aggregated	Aggregated	ELEC	1188.93567	38974.86389	0	0		38974.86389			
RIVERSIDE	2020	LHDT1	Aggregated	Aggregated	GAS	21163.22926	706741.5496	66.77851313	66778.51313	100895.6341	706741.5496	1408085.895	13.96	LHDT1
RIVERSIDE	2020	LHDT1	Aggregated	Aggregated	DSL	19824.04677	701344.3456	34.11712096	34117.12096		701344.3456			
RIVERSIDE	2020	LHDT2	Aggregated	Aggregated	GAS	3298.967893	110129.1354	11.92424736	11924.24736	26185.64203	110129.1354	378831.6298	14.47	LHDT2
RIVERSIDE	2020	LHDT2	Aggregated	Aggregated	DSL	7553.39075	268702.4944	14.26139467	14261.39467		268702.4944			
RIVERSIDE	2020	MCY	Aggregated	Aggregated	GAS	35084.23807	268055.9886	6.986853972	6986.853972	6986.853972	268055.9886	268055.9886	38.37	MCY
RIVERSIDE	2020	MDV	Aggregated	Aggregated	GAS	208408.5299	7762869.654	403.9760935	403976.0935	409841.0212	7762869.654	7936571.298	19.36	MDV
RIVERSIDE	2020	MDV	Aggregated	Aggregated	DSL	3638.339407	159965.6856	5.864927732	5864.927732		159965.6856			
RIVERSIDE	2020	MDV	Aggregated	Aggregated	ELEC	409.4714036	13735.95798	0	0		13735.95798			
RIVERSIDE	2020	MH	Aggregated	Aggregated	GAS	6522.373746	53431.65093	10.55071085	10550.71085	12609.3667	53431.65093	75538.38855	5.99	MH
RIVERSIDE	2020	MH	Aggregated	Aggregated	DSL	2593.765323	22106.73762	2.058655852	2058.655852		22106.73762			
RIVERSIDE	2020	MHDT	Aggregated	Aggregated	GAS	1903.946376	100055.3653	19.7509587	19750.9587	109862.4518	100055.3653	1050271.232	9.56	MHDT
RIVERSIDE	2020	MHDT	Aggregated	Aggregated	DSL	15685.65437	950215.8663	90.11149313	90111.49313		950215.8663			
RIVERSIDE	2020	OBUS	Aggregated	Aggregated	GAS	590.9645011	27934.48085	5.567183109	5567.183109	8337.866413	27934.48085	51853.4565	6.22	OBUS
RIVERSIDE	2020	OBUS	Aggregated	Aggregated	DSL	340.8594767	23918.97565	2.770683305	2770.683305		23918.97565			
RIVERSIDE	2020	SBUS	Aggregated	Aggregated	GAS	460.0487654	18788.34799	2.112908754	2112.908754	6835.842429	18788.34799	53961.39459	7.89	SBUS
RIVERSIDE	2020	SBUS	Aggregated	Aggregated	DSL	1109.224938	35173.04661	4.722933675	4722.933675		35173.04661			
RIVERSIDE	2020	UBUS	Aggregated	Aggregated	GAS	162.5145119	22881.1992	3.711979171	3711.979171	13036.28755	22881.1992	64939.91488	4.98	UBUS
RIVERSIDE	2020	UBUS	Aggregated	Aggregated	DSL	1.105797941	58.57190354	0.006566327	6.566326751		58.57190354			
RIVERSIDE	2020	UBUS	Aggregated	Aggregated	ELEC	5.058469431	271.5303965	0	0		271.5303965			
RIVERSIDE	2020	UBUS	Aggregated	Aggregated	NG	304.7651534	41728.61338	9.317742056	9317.742056		41728.61338			

EMFAC2017 (v1.0.2) Emissions Inventory

Region Type: County

Region: RIVERSIDE

Calendar Year: 2021

Season: Annual

Vehicle Classification: EMFAC2007 Categories

Units: miles/day for VMT, trips/day for Trips, tons/day for Emissions, 1000 gallons/day for Fuel Consumption

Region	CalYr	VehClass	MdlYr	Speed	Fuel	Population	VMT	Fuel_Consumption	Fuel_Consumption	Total Fuel	VMT	Total VMT	Miles per Gallon	Vehicle Class
RIVERSIDE	2021	HHDT	Aggregated	Aggregated	GAS	8.256088183	649.7325832	0.15635274	156.35274	553640.7845	649.7325832	3837906.057	6.93	HHDT
RIVERSIDE	2021	HHDT	Aggregated	Aggregated	DSL	27250.49208	3825933.398	548.6130704	548613.0704			3825933.398		
RIVERSIDE	2021	HHDT	Aggregated	Aggregated	NG	278.9618671	11322.92601	4.871361355	4871.361355			11322.92601		
RIVERSIDE	2021	LDA	Aggregated	Aggregated	GAS	750300.8612	29816029.44	959.9773206	959977.3206	965560.9616	29816029.44	30497458.72	31.59	LDA
RIVERSIDE	2021	LDA	Aggregated	Aggregated	DSL	6761.576428	284051.9489	5.583640967	5583.640967			284051.9489		
RIVERSIDE	2021	LDA	Aggregated	Aggregated	ELEC	10150.83139	397377.3325	0	0			397377.3325		
RIVERSIDE	2021	LDT1	Aggregated	Aggregated	GAS	80587.47931	3017205.799	114.6030537	114603.0537	114639.7103	3017205.799	3030847.153	26.44	LDT1
RIVERSIDE	2021	LDT1	Aggregated	Aggregated	DSL	42.61597748	937.3229162	0.036656565	36.65656499			937.3229162		
RIVERSIDE	2021	LDT1	Aggregated	Aggregated	ELEC	312.6717202	12704.03137	0	0			12704.03137		
RIVERSIDE	2021	LDT2	Aggregated	Aggregated	GAS	246596.5095	9631963.535	392.0360383	392036.0383	393578.008	9631963.535	9744734.894	24.76	LDT2
RIVERSIDE	2021	LDT2	Aggregated	Aggregated	DSL	1288.993364	58422.33846	1.541969714	1541.969714			58422.33846		
RIVERSIDE	2021	LDT2	Aggregated	Aggregated	ELEC	1692.169129	54349.02026	0	0			54349.02026		
RIVERSIDE	2021	LHDT1	Aggregated	Aggregated	GAS	20885.97436	692854.0522	65.01212921	65012.12921	98537.28051	692854.0522	1388805.699	14.09	LHDT1
RIVERSIDE	2021	LHDT1	Aggregated	Aggregated	DSL	19999.77791	695951.6473	33.5251513	33525.1513			695951.6473		
RIVERSIDE	2021	LHDT2	Aggregated	Aggregated	GAS	3292.646696	108726.4545	11.69203093	11692.03093	25761.96958	108726.4545	376440.2063	14.61	LHDT2
RIVERSIDE	2021	LHDT2	Aggregated	Aggregated	DSL	7676.540568	267713.7518	14.06993865	14069.93865			267713.7518		
RIVERSIDE	2021	MCY	Aggregated	Aggregated	GAS	35659.71718	267522.3909	6.987624248	6987.624248	6987.624248	267522.3909	267522.3909	38.29	MCY
RIVERSIDE	2021	MDV	Aggregated	Aggregated	GAS	208791.3729	7677992.855	389.092347	389092.347	395217.4272	7677992.855	7875321.205	19.93	MDV
RIVERSIDE	2021	MDV	Aggregated	Aggregated	DSL	3985.674779	171354.6461	6.125080214	6125.080214			171354.6461		
RIVERSIDE	2021	MDV	Aggregated	Aggregated	ELEC	787.1076762	25973.70389	0	0			25973.70389		
RIVERSIDE	2021	MH	Aggregated	Aggregated	GAS	6261.085587	50694.80757	9.933138973	9933.138973	11918.79395	50694.80757	72156.79568	6.05	MH
RIVERSIDE	2021	MH	Aggregated	Aggregated	DSL	2593.424644	21461.98811	1.985654976	1985.654976			21461.98811		
RIVERSIDE	2021	MHDT	Aggregated	Aggregated	GAS	1963.203703	103976.7898	20.22169968	20221.69968	109638.0089	103976.7898	1067044.901	9.73	MHDT
RIVERSIDE	2021	MHDT	Aggregated	Aggregated	DSL	15756.35982	963068.1107	89.41630921	89416.30921			963068.1107		
RIVERSIDE	2021	OBUS	Aggregated	Aggregated	GAS	589.4801253	27261.01125	5.36936518	5369.36518	8180.419843	27261.01125	52116.13959	6.37	OBUS
RIVERSIDE	2021	OBUS	Aggregated	Aggregated	DSL	347.9929903	24855.12833	2.811054663	2811.054663			24855.12833		
RIVERSIDE	2021	SBUS	Aggregated	Aggregated	GAS	475.4713498	19228.87737	2.150891371	2150.891371	6918.746382	19228.87737	55087.63668	7.96	SBUS
RIVERSIDE	2021	SBUS	Aggregated	Aggregated	DSL	1131.955947	35858.75931	4.767855011	4767.855011			35858.75931		
RIVERSIDE	2021	UBUS	Aggregated	Aggregated	GAS	163.4848401	23017.81637	3.736316018	3736.316018	13112.25473	23017.81637	65327.65273	4.98	UBUS
RIVERSIDE	2021	UBUS	Aggregated	Aggregated	DSL	1.105797941	58.57190354	0.006566346	6.56634569			58.57190354		
RIVERSIDE	2021	UBUS	Aggregated	Aggregated	ELEC	5.058469431	271.5303965	0	0			271.5303965		
RIVERSIDE	2021	UBUS	Aggregated	Aggregated	NG	306.621625	41979.73406	9.369372368	9369.372368			41979.73406		