



June 22, 2011

Mike Naggar
Mike Naggar & Associates Inc.
445 S. D Street
Perris, CA 92570

Re: Cultural Resources Study for the Calvary Chapel Bible Fellowship Project, Temecula, Riverside County, California

Dear Mr. Naggar:

This letter report documents the results of an archaeological survey conducted by ASM Affiliates, Inc. (ASM) for the Calvary Chapel Bible Fellowship Project located within the City of Temecula, Riverside County, California (Figure 1).

The project area is shown on the Bachelor Mountain, California, 7.5-minute USGS topographic quadrangle in Township 7 South, Range 2 West. The project area is located in the city of Temecula California north of Rancho California Road between Calle Contento and Newton Road, plot plan number PP24883 (Figure 2). The project involved a search of the Native American Heritage Commission (NAHC) files, a records search, and an intensive pedestrian survey of the project area. This study was completed in compliance with the California Environmental Quality Act (CEQA). In summary no significant cultural resources were identified during the survey in the Calvary Chapel Bible Fellowship Project area. This project was completed by Chad A. Willis, M.A.

Review of Previous Cultural Resources Investigations

A records search was conducted at the Eastern Information Center (EIC) for the project and a one-mile radius surrounding it. The search involved a review of the documentation for recorded cultural resources, previous survey report boundaries, historic addresses, and a historic maps database. Fifty-five cultural studies have been previously conducted within the one-mile radius of the project area; none of these studies were conducted within the boundaries of the currently proposed project area. A total of five cultural resources were identified within a one-mile radius of the project area. There have been no previously recorded resources within the project area. A copy of the results of the records search will be provided upon request.

Results of Archaeological Survey

An intensive pedestrian survey was conducted by ASM Senior Archaeologist Chad A. Willis on June 15, 2011. Survey of the study area was conducted at 15-m intervals where possible, and subjective inspection was completed in other areas. Photographs were taken and a photo log was kept in the field; both are on digital file at ASM's main office in Carlsbad, California.

June 22, 2011

Mike Naggar

Page 2 of 5

The entire project area is situated on land that has been previously utilized for agriculture, and is currently under cultivation. As such, a high level of disturbance was observed. Much of the project area is currently being cultivated as a grape vineyard, while the remaining areas have been used as a vineyard in the past. The ground surface visibility at the time of survey was poor due to the presence of grasses and a vineyard.

In summary, no cultural resources identified during the pedestrian survey.

Native American Consultation

Native American consultation for this project was initiated on May 17, 2011. A letter of intent concerning the Calvary Chapel Bible Fellowship Project was sent to Dave Singleton at the NAHC in Sacramento, California. A response from the NAHC was received on May 19, 2011. No resources are on file at the NAHC within the project area, but the NAHC sent a list of Native American Tribal contacts with whom to conduct further correspondence. Letters were sent to the Native American contacts identified by the NAHC on June 16, 2011. Responses are pending.

Recommendations

No significant prehistoric or historic resources were identified during the pedestrian survey of the Calvary Chapel Bible Fellowship Project area. No further cultural resources work is recommended in the project area.

If you have any questions regarding this report, please do not hesitate to contact me via telephone (760-804-5757) or email (cwillis@asmaffiliates.com).

Sincerely,



Chad A. Willis, M.A., RPA
Senior Archaeologist

Attachments:

Figure 1. Calvary Chapel Bible Fellowship Project vicinity map

Figure 2. Calvary Chapel Bible Fellowship Project location map

Figure 3. Calvary Chapel Bible Fellowship Project area outlined in green

Confidential Appendices

Records Search Map Showing the Locations of Previously Recorded Cultural Resources Within a One-Mile Radius of the Calvary Chapel Bible Fellowship Project area.

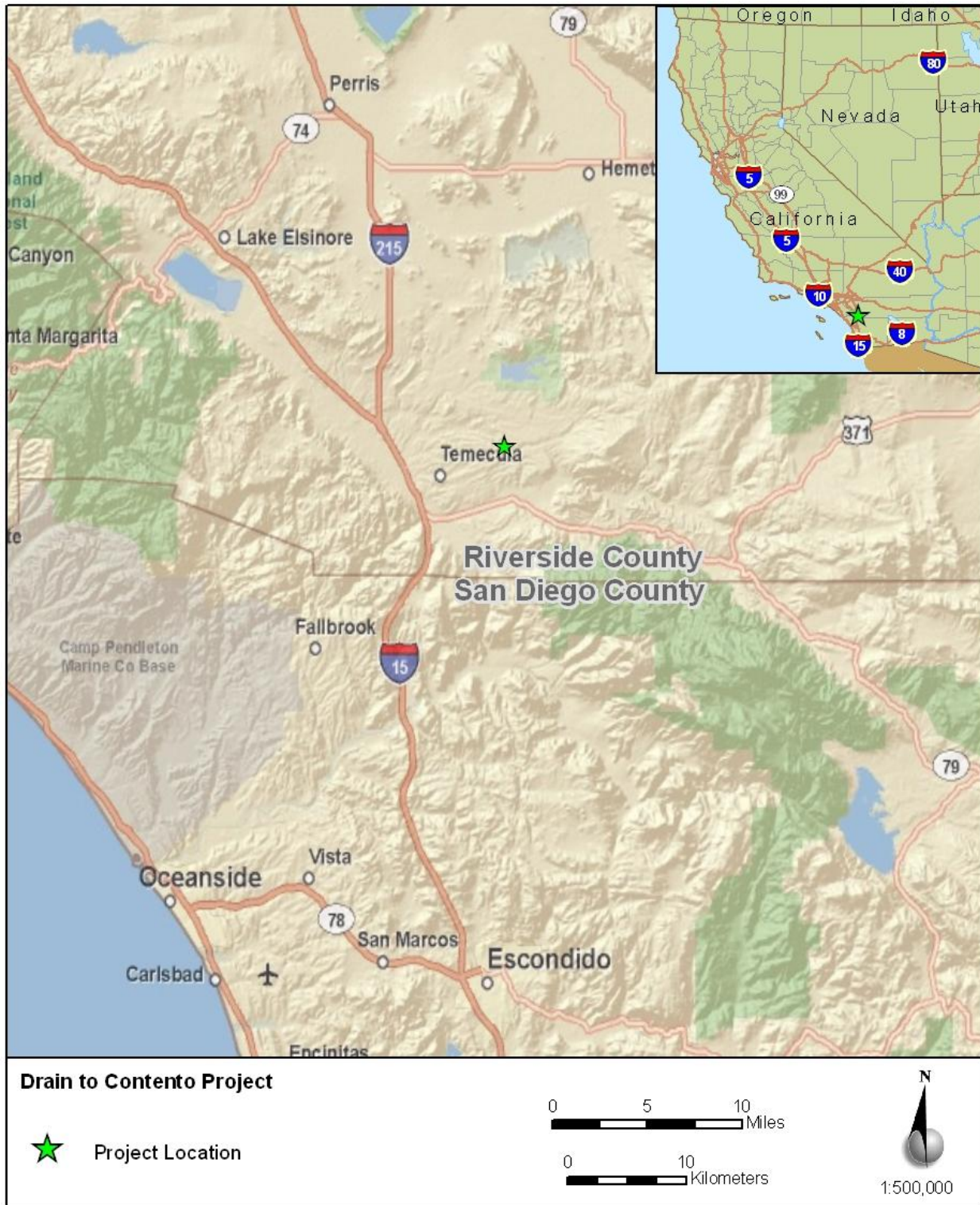

Figure 1. Calvary Chapel Bible Fellowship Project vicinity map

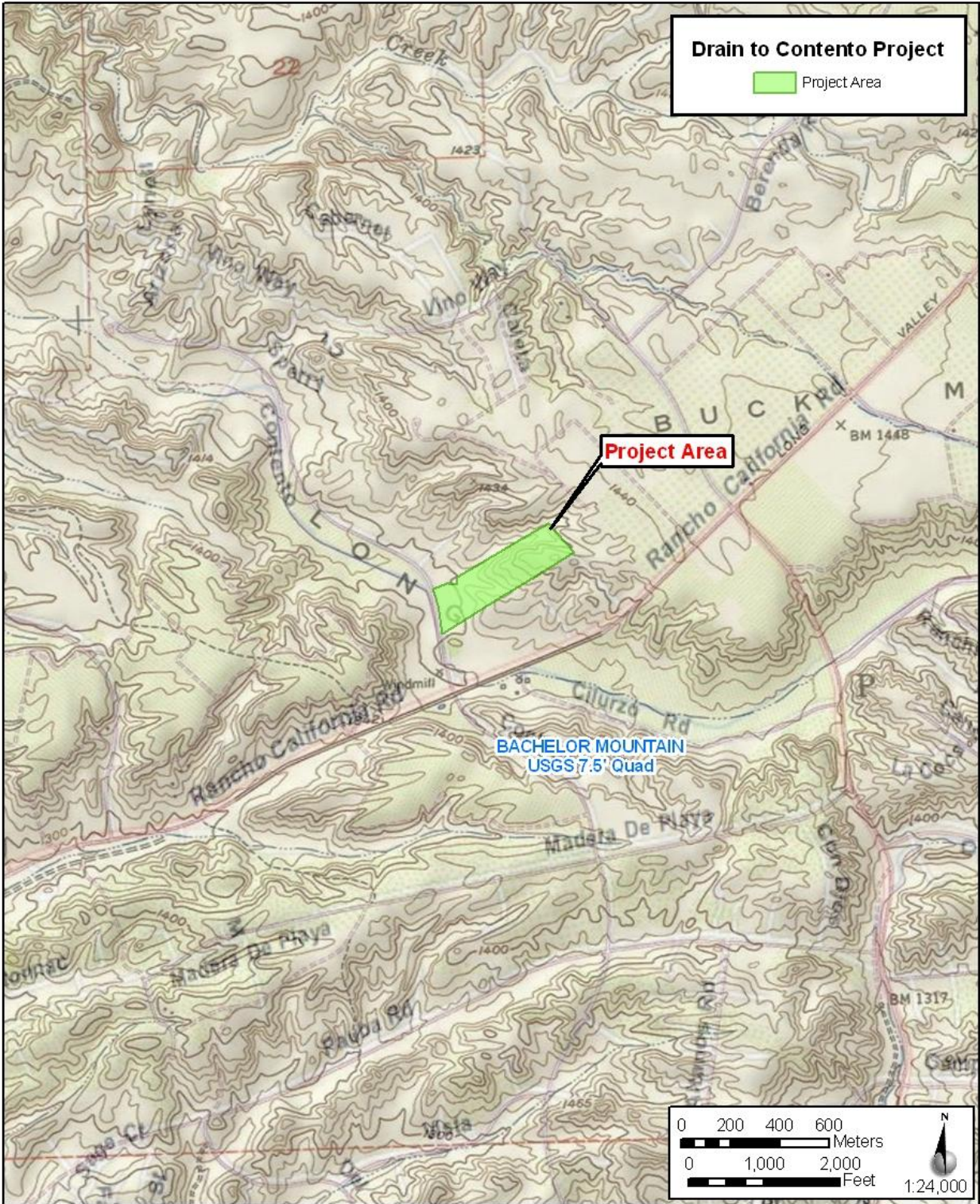

Figure 2. Calvary Chapel Bible Fellowship Project location map

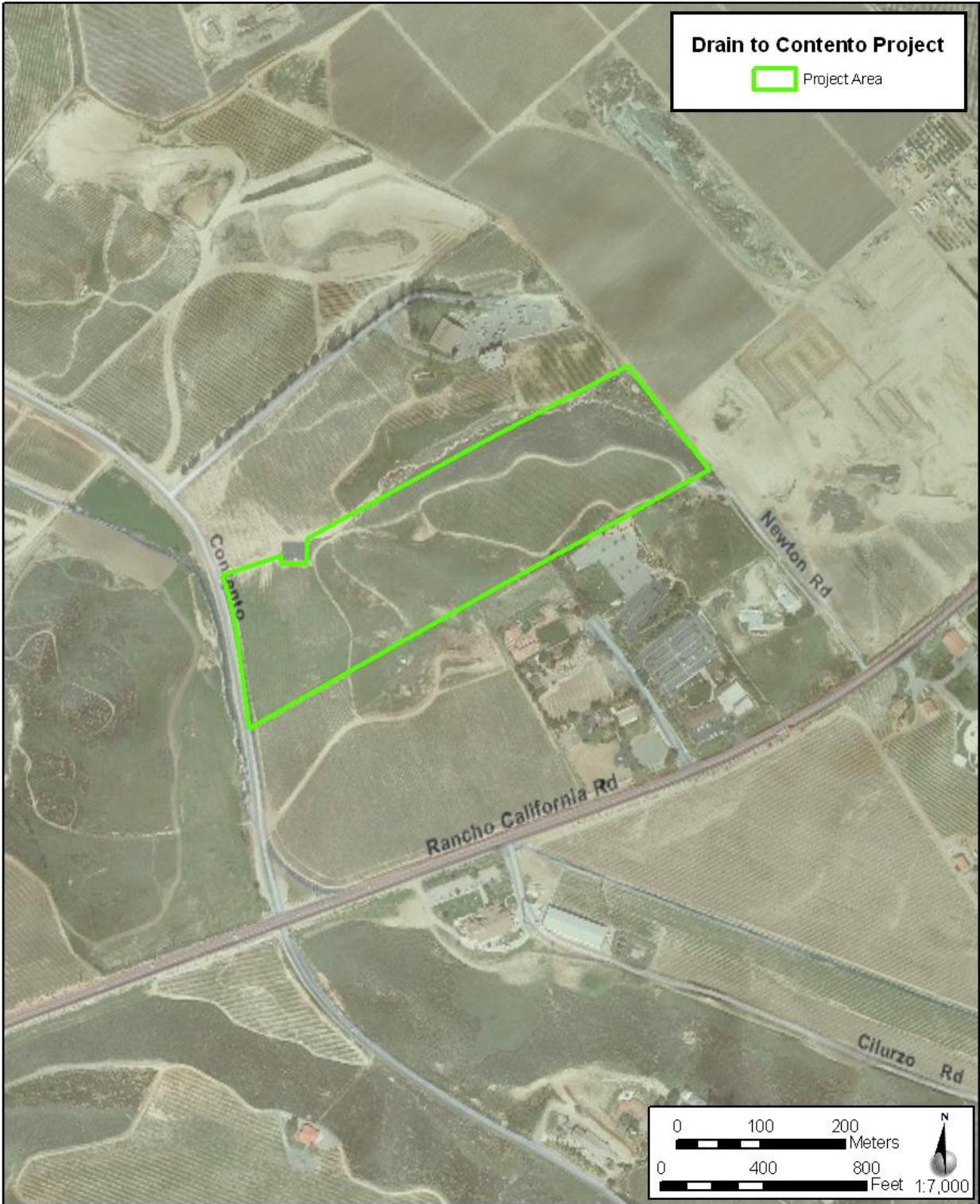

Figure 3. Calvary Chapel Bible Fellowship Project area outlined in green